, SEPTEMBER 16, 1905.

Fall Opening
sday and Wednesday
night from 8 to 10 and see the
decorations and display of
en in Los Angeles.

othing For Boys
e Youngsters



eckwear 19c
c, at.....
urn-overs of Swiss, Madras,
heavily embroidered in col-
th folds and lace; folds and
ds, Valenciennes or Venise
some with hand-embroidered
e; are in white, tan, cream,
ombinations.

illinery
Workrooms



Veils
$2.00, each 75c
veils with continuous bor-
yards long; suitable for
are in black, champagne,
n, light blue and ecru.
o $2.00. On sale Saturday

and $1.50 50c
r, at.....
ests, Swiss ribbed; white,
d crocheted yokes or with
yokes; some lace trimmed
ers; are all silk taped. A
in the lot. On sale Sa-

Kid Gloves, 89c
.....
0 dozen women's 2-clasp
white and all the new fall
ows embroidery on back;
rranted and fitted to the
$1.25 values. On special

and 75c 35c
air.....
pair, or 3 pairs for $1.00
ce effects, lace ankle and
ht and medium weights
silk hose; and tan or
ose; all of them pure

Berry 29c
.....
est quality; good flavo-
the qt includes 7-inch
ividual dishes. On sale

In Eight Parts, Complete—116 Pages

# The Times

Part I—General News Sheet—12 Pages

Twenty-fourth Year.

MAXIMUM TEMPERATURES: Boston, 60; New York, 64; Washington, 72; Pittsburgh, 80 Cincinnati, 84; Chicago, 78; Kansas City, 76; St. Paul, 82; Jacksonville, 86; LOS ANGELES, 77

PER ANNUM, $9.00. | Per Month, 75 Cents, or 2 1-2 Cents a Copy.

SUNDAY MORNING, SEPTEMBER 17, 1905.

On All News Stands, Trains and Streets. | 5 CENTS

### THE WEATHER.
BRIEF REPORT.

FORECAST—For Los Angeles and vicinity: Cloudy; brisk south winds.

YESTERDAY—Maximum temperature, 76 deg.; minimum, 58 deg. Wind 5 a. m., southeast, velocity 1 mile; 5 p. m., north, velocity 11 miles. At midnight the temperature was 62 deg.; cloudy.

TODAY—At 8 a. m. the temperature was 66 deg.; foggy.

FORECAST—For San Francisco and vicinity: Cloudy; fresh southwest winds; cooler in the afternoon.

(The complete weather report, including temperature temperatures, will be found on page 11, Part I.)

### POINTS OF THE NEWS
IN TODAY'S ISSUE OF

The Times

### PARTS AND PAGES.


| Part | | Pages |
|---|---|---|
| I | First News Sheet | 12 |
| II | Editorial Sheet | 8 |
| III | The Pink Sheet (Sporting) | 4 |
| IV | First Liner sheet | 12 |
| V | Second Liner Sheet | 24 |
| VI | The Cream Sheet | 16 |
| VII | Tri-Color Sheet | 8 |
| | The Sunday Magazine | 32 |
| | Total Pages, large and small | 116 |

Divided approximately as follows: Reading matter, about 61 pages; advertising, about 55 pages.


### INDEX.


Part I.

1. President for Canal Promptness. Prospect Brightens at Karlstad. Floods Serious in Kansas.
2. Fish of Middle West News.
3. News of the Pacific Slope.
4. Seek Control of State Bank.
5. Celebration of the "Recall."
6. Cooked to Death and Robbed.
7. Late News of Sporting World.
8. News of Neighboring Counties.
9. Los Angeles County Happenings.
10. Weather; Finance and Commerce.
11. The City in Brief: Vital Record.

Part II.

1. Haters of the Boy are Offset.
2. Santa Ana in Electric Wheel.
3. Uniting City-County Together.
4. Editorial Page: Pen Points.
5. The Lancer and His Thrusts.
6. Public Service; Ruby Tearless.
7. Dan's Wisdom Now Apparent.

Part III.

1. Nerves Stirred by Disclosures.
2. Hobson-Britt Hats Will Stand.
3. Many Way of Grouse Hunting.
4. The Outlook on the Gridiron.

Part IV.

[illegible] Classified Advertising.
[illegible] Votes to Incorporate.

Part V.

[illegible] and Lair" Weekly Review.
[illegible] Escape to Her Death.
[illegible] Week's Building Permits.
[illegible] on Edison Dam Started.
[illegible] Strong Man of Norway.
[illegible] Death of a County Pioneer.
[illegible] Odd Fellows' San Diego Plans.
[illegible] Refinery to Be Built.
[illegible] Among Owners and Dealers.

Part VI.

1. The Drama: Plays and Players.
2. Brush and Pencil; Notes of Art.
3. News and Gossip of Society.
4. Public Notes on Mary Anderson.
5. Round Table of the Editors.
6. Children's Exhibition by Unionism.
7. Workers' Page: Salmon Industry.
8. The Field of Fresh Literature.


### SYNOPSIS.

THE CITY. Bank Examiner requires State Bank and Trust Company to call in loans made to its cashier....Club women to take up cudgels against boy-hiters....Steamship lines to Mexico now assured....Totem gang celebrates anniversary of "Howton," the recall expunct....Unavailing search for the money secured by Ruby Cassleman, self forger....Vernon becomes city of sixth class....Odd Fellows to rally at San Diego....Library Trustees hear report from Lummis....Governor's court in session at Soldiers' Home....City Engineer's office swamped with business and many contracts hanging fire. Southern college professor's heirs find $5,000 deal in their stocking....Santa Ana to celebrate trolley connection with Los Angeles.

SOUTHERN CALIFORNIA. Pasadena officials wrestling with problem of overdraft on one city fund....Brakeman tourists given compulsory object lesson with mangled corpse at Santa Barbara....Los Angeles women hurt by runaway at San Bernardino....Ebell women lay corner-stone at Long Beach. Long parted pair wedded again in San Bernardino.

PACIFIC SLOPE. Rockefeller trying to get monopoly of lighting of California cities....Schwab seeking control of big Goldfield mines....Charges against Dental Board Examiners dismissed....Noted Arizona copper suit settled....Fresno packing-house burns. Senator Platt shuffles in 'Frisco, feeling dissatisfied....Wilds of Oregon yield without much wanted in land-fraud trials. Oregon wife-beater lashed....Lighted cigarette starts costly hotel fire in Stockton....Startling verdict rendered in Oregon shooting case....Northern Pacific plans joint line....Contract for extension of Virginia & Truckee Railway closed....American Board of Commissioners for Foreign Missions reelects officers....Fire wipes out Florin. Texas court-martial meets and adjourns....Ell Wright secures bail. Knoxville whisky burns....Allegation that State Anti-Debris Association's watchmen have been trying to bribe miners.

SPORTING. Reo makes perfect run, but Winner takes cup....Britt bets stand. Tommy Milligan a season cost of Scotch whisky....McCredie and his men....Gridiron outlook good locally....Football honors between Michigan and Chicago....Mrs. Madden's horse excels horsemen....Yale's crew opens....Portland goose-egged. Reno trots like a horse.

# NO TRIAL AT ARMS.

## *Prospect Brightens at Karlstad.*

### *Announcement That Definite Result is Probable Gives Christiania Relief.*

### *England, France and Germany Offered Their Services, if Necessary.*

### *It Is Taken for Granted That Compromise Was Reached as to the Forts.*

[BY THE ASSOCIATED PRESS—P.M.]

KARLSTAD, Sept. 16.—[By Atlantic Cable.] The first official announcement indicating that the delegates of Norway and Sweden were approaching any understanding in their effort to establish a modus vivendi for the countries as separate governments, was given out tonight at the close of the joint session of the delegates. The announcement reads:

"The probabilities are that in the near future negotiations can be brought to a definite result."

This somewhat cryptic announcement is accepted as indicating that the negotiations have reached a stage when an agreement is in sight, and that a resort to arms, which might have involved either power, may safely be considered to be out of the question. At this hour, the delegates and other officials decline to throw further light on the subject of the negotiations, which will be resumed tomorrow.

It is taken for granted, however, that a compromise has been reached on the subject of fortifications, which has been the crux of the situation since the start, and that the main questions will be arbitrated. It is believed, however, that considerable influence was brought to bear on both sides, looking to concessions by which the sounding of munitions of the [illegible] Scandinavian people secured.

The lateness of the hour of adjournment made it impossible to obtain the result of the conference from the delegates, but a distinctly better feeling prevails, and it is believed that the next few days will see an amicable ending of the conference.

The report that the powers had made representations to Sweden was based on the fact that Great Britain, France and Germany offered their services, if they became necessary.

WILL RESULT IN PEACE.

[BY THE ASSOCIATED PRESS—P.M.]

CHRISTIANIA, Sept. 17.—A pregnant expression of the feeling in Norway at the reception of the communication given out by the Karlstad conference is had in the leading article of the prominent newspaper Verdensgang this morning. It says:

"The message that was awaited with the highest tension has at last arrived. The negotiations at Karlstad will result in peace. This will be accepted by the two peoples with intense satisfaction and greeted by the civilized world with entire sympathy. The Scandinavian nations have settled a most serious conflict as never has such a quarrel been arranged. It is only a few months since Norway entered the path of independence leading to the abyss of dangers, and no drop of blood stained the divorce, which was accomplished in a manner to prepare for the future concord and fertile cooperation of the politically-separated nations.

"The result of the negotiations is as yet unknown. It may not correspond with the wishes of Norwegians, but surely we secured all that it was possible to attain without diminishing our dignity or national independence. When the Norwegian people take the occasion to coolly deliberate upon results of the negotiations, they will not find they paid too high a price, as compared with what they have gained for all time."

CHRISTIANIA IS RELIEVED.

[BY THE ASSOCIATED PRESS—P.M.]

CHRISTIANIA, Sept. 16.—The official communication issued at Karlstad was received here at 10:45 o'clock tonight, and was immediately spread on bulletin boards to be read by crowds waiting quietly but eagerly in the vicinity of the newspaper offices. The communication is interpreted as confirming optimistic reports published this morning, and there is a feeling of intense relief.

NORWAY MOBILIZING.

[BY THE ASSOCIATED PRESS—A.P.]

PARIS, Sept. 16.—Despite the contradictory statements made on the subject, information reaching the highest authorities shows that the mobilization of Norway's forces is now going on. The French government has made conciliatory representations at Stockholm with the view to averting a rupture. Official sentiment here tends toward an arrangement whereby Norway could be permitted to continue some of her frontier fortifications. It is understood that other powers are joining in pacific representations, as a rupture is considered likely to cause entanglements throughout Europe.

### SCHAMUS ADJUDGED INSANE.

NEW YORK, Sept. 16.—Isaac Schamus, the young man who recently attempted to secure an audience with President Roosevelt at Oyster Bay in order to submit to the President a scheme for settling the coal-mining question, and who was arrested at the instance of secret service agents, was today adjudged insane.

### BRITAIN'S NELSON MEMORIAL.

**Centennial Anniversary of the Great Admiral's Embarkation to be Celebrated October 21.**

[BY DIRECT WIRE TO THE TIMES.]

LONDON, Sept. 16.—[Exclusive Dispatch.] One hundred years ago last Thursday, Nelson embarked at Portsmouth on his ship, the Victory, for the voyage which crowned his marvelous life and made him a British national hero for all time.

That day was the occasion of the launching of a movement for a centenary memorial under the auspices of Lord Brassey, Lord Rinnaird, Sir Thomas Sutherland and many other distinguished people.

October 21, all parts of the British Empire will celebrate the Nelon centennial. In the afternoon of that day, there will be a great gathering at the Albert Hall, followed by a big evening concert. Collections are now being started, the proceeds of which will be devoted to the benefit of the royal mercantile fishing fleets.

# PLOT TO UNSEAT MAYORS FAILS.

### CUBAN POLITICIANS UP AGAINST THE SUPREME COURT.

**Acting Governor of Santa Clara Ordered Arrested for Disobeying Presidential Decree—Great Excitement Reported, and Fears are Expressed That Liberals May be Rash.**

[BY THE ASSOCIATED PRESS—P.M.]

HAVANA, Sept. 16.—The arrest of Acting Civil Governor Alberti of the province of Santa Clara has been ordered by the Supreme Court. He was charged with ordering the Mayor of the town of Vueltas to disobey a Presidential decree in refusing to allow the Mayor, whom he had unseated in favor of an opposing political leader, to resume his functions. Bail has been fixed at $1500 and Señor Alberti has been given seventy-two hours in which to comply with an order to turn over the government to the president of the Provincial Council.

Señor Diaz, whom the Governor of Pinar Del Rio succeeded as Mayor of Guanajay, as part of an alleged Liberal plot to unseat all mayors and the leading municipal officials in the provinces of Santa Clara, Camagury and Pinar Del Rio, has been arrested and imprisoned on a charge of refusing to comply with a Presidential order to turn over the mayoralty.

Great excitement is reported at [illegible] Diaz from the jail. The Secretary of the Interior, General Asdrubal has telephoned Mayor Arteti, of Guanajay, authority to call on the rural guards in case assistance is required.

# INDEPENDENCE OF MEXICO.

### CELEBRATION OF UNUSUAL BRILLIANCY AND ENTHUSIASM.

**President Diaz Opens the Congress and Speaks of the Sending Back of the Body of the Late Ambassador Aspiroz by the United States.**

[BY THE ASSOCIATED PRESS—P.M.]

CITY OF MEXICO, Sept. 16.—The celebration of the anniversary of the national independence here has been unusually brilliant and enthusiastic. President Diaz opened Congress tonight, a large and distinguished audience being present.

In the course of his semi-annual message, the President spoke in recognition of the sending back to Mexico by the United States government of the body of the late Ambassador Aspiroz on an American warship. He referred to the excellent work accomplished by the Superior Board of Health in stamping yellow fever out of the republic; to the progress made in public education, and touched upon subjects relating to the notable increase in mining and agriculture and the vast amount of labor performed on port works.

President Diaz commended the increase in every construction, and mentioned the remarkable increase in the business done by the postoffice and the Federal telegraph departments and the excellent showing of the revenues for the past fiscal year.

### NO CITIZENSHIP FOR ANARCHIST

**Initial Steps in Wholesale Disfranchisement in Chicago Taken by Federal Authorities.**

[BY THE ASSOCIATED PRESS—P.M.]

CHICAGO, Sept. 16.—Initial steps for a wholesale disfranchisement of citizens of Chicago were taken today by United States Dist.-Atty. Morrison. The Federal prosecutor instructed Assistant Dist.-Atty. Marston to act in the cases of 166 persons admitted to citizenship without inquiry as to their sentiment on the subject of anarchy, as required by a law passed after the assassination of President McKinley.

Coincident with the action by the Federal authorities, four indictments were returned by the Cook county grand jury as a result of investigation by State's Attorney Healey into naturalization frauds by minor politicians for personal gain. Perjury was charged in each case.

### FIGHT WITH HOTTENTOTS.

BERLIN, Sept. 16.—A dispatch from Harushas, German Southwest Africa, says Maj. Meister's column of colonial troops engaged the insurgent Hottentots westward of here September 12. After five hours fighting, the natives gave way, leaving sixty dead. Two Germans were killed, and twelve, including Maj. Maeker, wounded.

WASHINGTON.

# PRESIDENT URGING PROMPT CANAL WORK.

## *He Wants a Plan Which Will Admit of Immediate Building.*

### *Chief Executive's Remarks to the Commissioners Made Public by Gen. Davis—Sea-level Waterway Would be Best in the End, if Feasible—Engineers are Expected to Make Known Their Opinions.*

[BY THE ASSOCIATED PRESS—A.M.]

WASHINGTON, Sept. 15.—The President is urging in the strongest terms the necessity for a plan for the construction of the Panama canal which may be accomplished in the shortest possible time. In his recent remarks to the consulting board of engineers of the Isthmian Canal Commission, he said many things which are regarded as of the utmost importance in that connection. These remarks have been transcribed and transmitted to the board here, and Gen. Davis, its chairman, has been authorized to make them public. The President said:

"What I am about to say must be considered in the light of suggestion, not as direction. I have named you because, in my judgment, you are especially fitted to serve as advisers in planning the greatest engineering work the world has yet seen, and I expect you to advise me, not what you think I want to hear, but what you think I ought to hear.

"There are two or three considerations which I trust you will steadily keep before your mind in coming to a conclusion as to the proper type of canal. I hope that ultimately it will prove possible to build a sea-level canal. Such a canal would undoubtedly be best in the end, if feasible, and I feel that one of the chief advantages of the Panama route is that ultimately a sea-level canal will be a possibility. But while paying due heed to the ideal perfectibility of the scheme from an engineer's standpoint, remember the need of having a plan which shall provide for the immediate building of the canal on the safest terms and in the shortest possible time.

construction of the canal will be taken until after this visit.

The board today decided to hear Buena Varilla Tuesday, instead of Wednesday, and Bates Tuesday afternoon, at which time the respective plans of the gentlemen will be presented for the consideration of the board.

### ANOTHER PEACE CONFERENCE.
MATTERS DESERVE ATTENION

[BY DIRECT WIRE TO THE TIMES.]

WASHINGTON, Sept. 16.—[Exclusive Dispatch.] It was admitted in the State Department, this afternoon, that after the President has returned to Washington and has had an opportunity to consult with Secretary of State Root, it is quite possible that he will issue a note to the powers calling attention to the present time as opportune for another peace conference to complete the work done by the Geneva convention.

Among the questions which may be suggested for consideration are the statutes for the Red Cross in the time of war, that of hospital ships and the care for the wounded upon battlefields. Another matter is the dropping of explosives from balloons or airships, as well as the use of wireless telegraphy and floating mines.

### ARMY DESERTERS.
GEN. CARR'S OPINION THEREON.

[BY DIRECT WIRE TO THE TIMES.]

WASHINGTON, Sept. 16.—[Exclusive Dispatch.] Brig.-Gen. O. C. C. Carr, commanding the Department of Dakota, thinks that the chief difficulty about desertions from the army is the [illegible]

In his annual report he says upon this subject: "Perhaps the most potent factor in causing desertion is the regard in which an enlistment in the army is held by the average American citizen. I believe that in time of peace most of our people look on an enlistment as a contract merely, and desertion as nothing more than a breach of contract.

"A more severe punishment for the crime, for such it is, and an inflexible policy of not condoning the offense in any way might possibly cause our people to view the subject in a different light."

That the number of infractions of military law is practically equal to the number of enlisted men is made clear by the following paragraph in the report: "The discipline of the troops, as evidenced by the number of trials, has not varied from that of the previous year, the trials in the fiscal year 1905 being 2514, as against 2563 in 1904, the strength of the department being 2542 for 1905 and 2470 for 1904."

### FAMILIES OF SOLDIERS.
SUGGESTION OF QUARTERS.

[BY DIRECT WIRE TO THE TIMES.]

WASHINGTON, Sept. 16.—In his annual report, Brig.-Gen. Frederick D. Grant, commanding the Department of the East, makes the suggestion that the families of some of the officers and enlisted men in the army transferred to the Philippines be allowed to live in the barracks and quarters in a limited number of abandoned forts while the husbands are absent from the country. He suggests Fort Trumbull, Ct., as an excellent place for such use.

Speaking of the many trials by court-martial Gen. Grant says that fully 75 per cent. of these trials were due to the use of bad liquors in dens of vice near military posts. Says the General: "It is distressing that the prosperity of the vile resorts is due to the activity of good and worthy though misguided citizens who have succeeded in abolishing the canteen of the army."

### ARGENTINA'S TARIFF BILL.
HIGH RATE ON MACHINERY.

[BY THE ASSOCIATED PRESS—P.M.]

WASHINGTON, Sept. 16.—Minister Beaupre at Buenos Ayres, in accordance with instructions cabled to him by Acting Secretary of State Loomis, has investigated the matter of the proposed new high rate of duty on agricultural machinery and extra parts for repairs, and reports today by cable that the tariff bill has been passed by the Argentine House and is now before the Senate. This bill provides

(Continued on Third Page.)

# M'CALL WANTED IN INSURANCE INQUIRY.

[BY THE ASSOCIATED PRESS—A.M.]

NEW YORK, Sept. 16.—John McCall, president of the New York Life Insurance Company, has been subpoenaed by the Joint Legislative Committee on Insurance Inquiry to testify before the committee when it resumes its sittings next week.

Assemblyman Prentice of the Insurance Legislative Committee, who is a Republican, said: "The committee wants it understood that the revelation of the campaign contributions on the part of the New York Life was not any surprise to the committee. We knew of the transaction long before it was brought out in the testimony of Mr. Perkins, and it was led up to gradually."

### SAMPSON OF ARIZONA.

**His Place as Minister to Ecuador Will be Filled by a Man from Maryland.**

[BY THE ASSOCIATED PRESS—P.M.]

OYSTER BAY, Sept. 16.—The President today made some changes of importance in the diplomatic and consular service. A few days ago he received the resignation of Archibald J. Sampson, American Minister to Ecuador, and accepted it, to be effective at the conclusion of Minister Sampson's leave of absence, which will expire the latter part of October. Minister Sampson now is sojourning in this country. His home is in Arizona. To succeed Sampson the President today appointed Joseph W. Lee of Maryland, at present American Consul at Panama.

Howard D. Vanzant of New Jersey, American consul at Guelph, Ont., has been promoted to be consul at Kingston, Ont., and Alex Heingartner of Ohio, until recently consul at Trieste, Austria, has been appointed to be consul at Guelph. The Trieste consulate was filled several months ago.

The President spent most of the day in and about Sagamore Hill. No visitors were received.

# MONEYED MEN OF NEW YORK.

### MOST OF THEM ARE BACK FROM THEIR VACATIONS.

**"Bears" See Breakers Ahead, but the "Bulls" See Only Encouraging Signs—Much Talk of Impending Deals in the Railroad World—Coin for Big Enterprises Can be Had.**

[BY DIRECT WIRE TO THE TIMES.]

NEW YORK, Sept. 16.—[Exclusive Dispatch.] Most of the men prominent in the fields of finance and commerce have returned to town from their vacations. J. P. Morgan was at his office early and was closeted with his partners for some time. James Stillman, president of the National City Bank; George F. Baker, president of the First National Bank; James J. Hill, James R. Keene and George Gould were at their offices and appeared to be taking part in the opening of the fall's activities. Jacob H. Schiff is at Bar Harbor and E. H. Harriman is in the Far East.

Although the stock market is active, the commission houses have not been busy since the month opened [illegible] once in town.

There is much talk of impending deals in the railroad world which will require considerable cash, and which just now are being considered by the Morgan and kindred interests. Bears see many breakers ahead. A disturbed if not tight money market, a confused and uncertain cotton situation, uncertainty regarding the corn crop, the diversion of funds to the West—all these are food for the pessimist. On the other hand, the bullish element as well as many calm observers see none but encouraging signs.

They hold that despite the hardening tendency in money, the situation is healthy and the money needed for the financing of any great undertakings will be forthcoming, and that, too, without the slightest disturbance. The foreign exchange houses take this view.

A corner scare is always disturbing, but the best informed say that there is so far no evidence to justify the suspicion that Reading will upset the market conditions to any serious extent.

The cotton men say that while conflicting statements of the crop will cause lively speculation and uncertainty, there is nothing in the situation which can be regarded as menacing.

### STEELE-STURGES.

**Contracting Parties in Marriage in Washington Society Will Reside in Los Angeles.**

[BY DIRECT WIRE TO THE TIMES.]

WASHINGTON, Sept. 16.—[Exclusive Dispatch.] Miss Jeanne F. Steele, daughter of Mrs. Charles S. Steele, of this city, was married at St. John's Episcopal Church this afternoon to Holister Sturges, son of Mrs. Francis Leggett of New York. The bride was attended only by her father. Elder Steinway acted as best man to the groom. Mrs. Leggett, the groom's mother, and his sister, the wife of Hon. Charles Montague, M.P., were among those who witnessed, the ceremony.

Mr. and Mrs. Sturges will reside in Los Angeles.

### KAISER RECEIVES MEYER.

BERLIN, Sept. 16.—[Exclusive Dispatch.] The American Ambassador, Mr. Meyer, took a train last night to Hamburg, in consequence of a special invitation to lunch with the Emperor today. As Meyer is bound to see the President, to make a direct report on Russian affairs, it can be taken as certain that the Emperor proposes to intrust Meyer with a political message of particular importance with reference to the altered situation in the Far East, and the position of the powers there.

### MISS ALICE IN KOREA.

SEOUL, (Korea) Sept. 16.—Miss Alice Roosevelt, Maj.-Gen. Corbin and Rear Admiral Train and party are expected to arrive here Tuesday next. The Emperor is preparing to welcome them with high honors. The travelers will remain a few days in Korea, whence they will go to Japan by way of Fusan.

### PRETENDER'S SUCCESSFUL RAID.

THE HAGUE, Sept. 16.—An official dispatch reports a successful raid made by the pretender, Sonnebalt, of the Timorar Archipelago, who recently invaded Dutch territory, killed thirty-two persons and carried off sixty-two captives.

# WATERS RISING.

## *Flood is Serious in Kansas.*

### *Kaw River Threatens to Repeat Disasters of Two Years Ago.*

### *Soaking Rains Continue in Western Missouri and the Streams Run High.*

### *Packing-house Districts of Kansas City Swamped. Omaha's Distress.*

[BY THE ASSOCIATED PRESS—P.M.]

TOPEKA (Kan.) Sept. 16.—The flood situation here tonight is most serious. The levees protecting the farming lands along Soldier Creek have broken, and thousands of acres of corn fields are under water. A wagon bridge across Soldier Creek went out late this afternoon, carrying eight boys and a horse and buggy down with it. Seven of the boys have been rescued, but one is still reported missing. The horse was drowned.

The Kaw River is rising rapidly at this point, and a repetition of the disastrous flood of 1903 is feared. Railroad communication between Topeka and Kansas City on the north side of the river has been completely cut off. Communication over the Rock Island is still cut off. The Union Pacific has two bridges out west of Topeka, and is using the tracks of the Rock Island. Both the Union Pacific and the Rock Island are using the same tracks between Topeka and Kansas City. It is expected that communication will be cut off [illegible] time tonight.

[illegible] grams just received here state that the Kaw is rising rapidly at all points above Topeka.

LATER: At midnight the Kaw River was still rising steadily at this point and at all points above Topeka. Alarm in North Topeka is increasing and the streets in the outskirts are flooded with three feet of water.

At Menoken, a village ten miles west of North Topeka, about one hundred persons have been driven from their homes by the water which is rushing through the streets.

The Rock Island Railroad has succeeded in getting a train through to the north over its St. Joseph line.

It is now known that Guy Place, a ten-year-old boy who was on the Soldier Creek bridge, which washed out, drowned His body has not been found.

### SOAKING RAINS CONTINUE.
MISSOURI STREAMS ARE UP.

[BY THE ASSOCIATED PRESS—A.M.]

KANSAS CITY (Mo.) Sept. 16.—Soaking rains have fallen in Western Missouri and Kansas in the past twenty-four hours and continued today. The flood, coming on top of almost continuous heavy rains during the past ten days, all streams are up and more or less damage has been done. Low-lying portions of Argentine and Armourdale districts of Kansas City, Kan., occupied principally by packing-houses and railway employés, have been flooded. This has been caused principally by back water from defective sewers, and no serious damage is likely.

Although the Kaw River at this point has risen rapidly and continues to come up, it must rise ten feet yet before it becomes really threatening. The Chicago, Rock Island and Pacific pile bridge across the Kaw near Kansas avenue in Armourdale was carried out today, and the Kansas City Southern pile bridge was threatened.

### UNUSUAL SEVERITY.
OMAHA STREETS FLOODED.

[BY THE ASSOCIATED PRESS—A.M.]

OMAHA (Neb.) Sept. 16.—The rain and windstorm which passed over Southeastern Nebraska and Southwestern Iowa last night, was of unusual severity. Shortly before midnight, the storm reached the point of a cloudburst, flooding the streets and many cellars and basements. Plate-glass windows all over the city were broken, the loss reaching $3000.

Several persons were injured by falling signs and broken glass, among them Chief of Police Fitzgerald of Plattsmouth, Neb. He had sought refuge from the storm by standing close to a large plate-glass window, when a terrific gust of wind smashed the plate glass, a large piece of which struck him on the head, cutting a gash several inches long and rendering him unconscious.

A panic was narrowly averted at one of the local theaters by the prompt action of the manager of the playhouse, who stepped to the front of the stage and assured the spectators that there was no danger. The lights were extinguished, and the emergency curtain lowered, and the occupants, mistaking this action as a sign of impending danger, started to rush for the exits.

# TROOPS SENT TO CAUCASUS.

*Situation at Batoum is More Alarming.*

*Czar Starts on Trip, but a Storm Delays It.*

*Mikado Sends to Komura to Get Well.*

[BY THE ASSOCIATED PRESS—A.M.]

ST. PETERSBURG, Sept. 16.—[By Atlantic Cable.] Part of the Twenty-first Infantry Corps stationed at Kieff has been ordered to the Caucasus.

Dispatches from Baku say the troops are getting the situation well under control. The Tartars and Armenians have not been reconciled. Many additional stabbing affrays have occurred, but there has been little shooting in order to not attract the troops. The shops and offices remain closed.

Prince Louis Napoleon, the new governor-general of the Caucasus, reporting upon the situation, confirms the reports of the increasing ferment among the Persian tribesmen, owing to the massacre of Armenian villagers of Mirkenden, where the dead and wounded were in the proportion of four to one. Prince Louis reports that this happened under the eyes of the commissary of police, who took no action and did not even inform the military authorities of what had occurred. The commissary will be placed on trial.

ALARM AT BATOUM.

[BY THE ASSOCIATED PRESS—A.M.]

ODESSA, Sept. 16.—Information received here from Batoum describes the situation there as alarming. The authorities fear massacres similar to those which occurred at Baku, and have sent Batoum a brigade of infantry and artillery.

TWO MUTINEERS EXECUTED.

[BY THE ASSOCIATED PRESS—A.M.]

SEBASTOPOL, Sept. 16.—Two of the mutineers of Georgi Pobiedonostz were executed here today. The sentence of death on a third man was reduced to penal servitude for life.

CZAR'S STORMY WEATHER.

[BY THE ASSOCIATED PRESS—A.M.]

ST. PETERSBURG, Sept. 16.—Emperor Nicholas, accompanied by Minister of Marine Breieff, left Peterhof today for a cruise in the Finnish archipelago, but it was ascertained this afternoon that the Emperor and Empress' intended trip to Finnish waters was postponed on account of stormy weather. The Minister of Marine at Cronstadt telegraphed to His Majesty this morning that the weather conditions were extremely unfavorable and advised a postponement of the trip.

RADICAL WRITERS DIFFERING.

[BY THE ASSOCIATED PRESS—A.M.]

ST. PETERSBURG, Sept. 16.—A meeting of a number of prominent radical writers of Russia to discuss their attitude toward the national assembly has developed a divergence of opinion. The majority indorsed the platform adopted by the League of Emancipation, but a minority favored participating in the elections to and sessions of the assembly, but solely with the idea of making it a constituent assembly and advocating a policy of obstruction toward all business except the reconstruction of the governmental system.

The minority favored an entire boycott of all the preliminary work for the establishment of the national assembly, and expressed dissatisfaction with its insufficiency.

RELIEF FOR JAP PRISONERS.

[BY THE ASSOCIATED PRESS—A.M.]

ST. PETERSBURG, Sept. 16.—The American Embassy has received from the Japanese Legation at Berlin $20,000, to be devoted to the relief of 1716 Japanese prisoners now at Medvid, province of Novgorod. Chargé d'Affaires Eddy will go to Medvid next week to make arrangements for the distribution of the money. The prisoners will be released as soon as the signed peace treaties are executed. With the Japanese are several Americans and Englishmen found on board the captured Japanese transports. These foreigners will probably be released before the Japanese.

WITTE'S GUARDS REWARDED.

[BY THE ASSOCIATED PRESS—A.M.]

NEW YORK, Sept. 16.—Through an order issued by Commissioner of Police Adoo it was learned yesterday that Harry Foye and James Downing, a detective sergeant, who were assigned to guard Serguis Witte, Russian peace envoy, while in this city, received present of $50 each. The commissioner's order was that permission be granted for the detectives to receive the present, which is required under the police regulations before such gifts can be accepted.

THE MIKADO TO KOMURA.

LATTER MUST GET WELL.

[BY THE ASSOCIATED PRESS—A.M.]

NEW YORK, Sept. 16.—A cablegram containing a message from the Emperor of Japan was received today by Baron Komura, the Japanese peace envoy. It read:

"His Excellency, Baron Komura, New York.

"His Majesty, being much concerned at your illness, has commanded me to inform you that he wishes you to take good care of yourself and hopes for your speedy recovery.

[Signed]

"THE GRAND CHAMBERLAIN."

The peace plenipotentiary replied by cable to the Emperor, stating that his present condition was satisfactory.

The daily bulletin of one of the baron's physicians announced that all developments during the past twenty-four hours have been favorable to the patient.

JAPANESE SECURITIES RISING.

[BY THE ASSOCIATED PRESS—A.M.]

TOKIO, Sept. 15, 3 p.m.—According to reliable statistics, the foreign capital invested in Japanese industrial securities at the beginning of the war only amounted to $1,000,000. Recently foreigners have been eagerly buying Japanese government bonds, causing a most unexpected appreciation in their value. Even after the announcement of the unsatisfactory treaty of peace, these securities are now selling $1.50 higher than at the beginning of the month.

The Tokio Electric Light Company and the Hokkaido colliery and Railway Company have successfully negotiated a foreign loan of $1,500,000 and $5,000,000, respectively.

YOSHIKAWA IS OUT.

[BY THE ASSOCIATED PRESS—A.M.]

TOKIO, Sept. 16, 2 p.m.—The resignation of Viscount Yoshikawa as Minister of the Interior has been accepted. Baron Kiyoura, Minister of Agriculture and Commerce, succeeds Viscount Yoshikawa as Minister of the Interior, while retaining his original post.

TAFT IN YOKOHAMA.

[BY THE ASSOCIATED PRESS—A.M.]

YOKOHAMA, Sept. 16.—Secretary of War William H. Taft, has arrived here, and today received visits from distinguished citizens of Tokio, a large number of local Japanese and foreign residents. There was no formal reception, the visitors calling direct upon Mr. Taft at his hotel. Afterwards he was the guest of M. Otani, a prominent merchant of this city. All is quiet here.

DE MAARTENS CONGRATULATED.

[BY THE ASSOCIATED PRESS—A.M.]

PARIS, Sept. 16.—Prof. De Maartens today attended the session of the Academy of Political Sciences, where he was the center of attraction and congratulation upon the results of the Portsmouth conference. M. Leon-Caen, the president of the academy, addressing the Russian professor in behalf of the academy, expressed its felicitations on his participation in the great work accomplished on the other side of the Atlantic. Many academicians were present to greet Prof. De Maartens, and personally congratulated him upon his work.

TOROGONI RESURRECTED.

[BY THE ASSOCIATED PRESS—A.M.]

PORTLAND (Or.) Sept. 16.—A Victoria, B. C., special to the Evening Telegram states that the Empress liner reaching Victoria from Japan, October 2, is expected to have as a passenger from Yokohama, Prof. Alexieff Torogoni, at one time among the most distinguished savants of Eastern Europe, a doctor in the University of Moscow and a lecturer on international and constitutional law, with a continental reputation. Prof. Torogoni has been dead to the world for the past quarter of a century, and his resurrection, due to the Japanese occupation of Sakhalin, is one of the dramatic minor features of the war.

Prof. Torogoni, upon his arrival in Japan after the Japanese occupation of Sakhalin, had prepared for the press a detailed account of the horrors of exiledom. This was suppressed by Japanese authorities for political reasons. Dr. Torogoni at the same time being requested to leave Japan at the earliest possible date. Dr. Torogoni tells a most remarkable story of barbarous cruelties endured during his quarter of a century's imprisonment in various parts of Siberia.

ANTI-RUSSIAN PROTEST.

[BY THE ASSOCIATED PRESS—A.M.]

NEW YORK, Sept. 16.—Delegates representing fifty-three anti-Russian societies met here last night on the East Side to protest against what they termed the friendly attitude of the United States toward the Russian government. After a spirited discussion, it was decided to have a monster protest parade of the Russian Jews next Monday, calling attention to the sufferings of their people. All the Polish societies are to march, and the labor organizations of the East Side will be asked to join the parade.

WILL DISCUSS YELLOW FEVER.

**Call for Conference of Southern Representatives at Chattanooga in November Issued.**

[BY THE ASSOCIATED PRESS—A.M.]

CHATTANOOGA, (Tenn.) Sept. 16.—A call for a conference of Southern representatives to be held in this city in November to discuss, among other things, the best methods of dealing with yellow fever, was issued today. It was signed by twelve Governors.

MORE REFUGEES STRICKEN.

[BY THE ASSOCIATED PRESS—A.M.]

CINCINNATI, Sept. 16.—Four more of the people who came here yesterday from Tallulah and New Providence, La., to escape yellow fever, were taken to the hospital today, having developed symptoms of yellow fever.

FESTIVAL SWELLS FEVER FUND.

[BY THE ASSOCIATED PRESS—A.M.]

NEW ORLEANS, Sept. 16.—New Orleans took a half-holiday and participated in a monster festival arranged to swell contributions to the yellow fever fund. A parade through the business section was witnessed by large crowds.

NEW CASES AT NATCHEZ.

[BY THE ASSOCIATED PRESS—A.M.]

NATCHEZ (Miss.) Sept. 16.—Three new cases of yellow fever were reported today. Of these, one forms a new focus.

NEW CASES, THIRTY-EIGHT.

[BY THE ASSOCIATED PRESS—A.M.]

NEW ORLEANS, Sept. 16.—Up to 3 o'clock today there were 38 new cases of yellow fever.

THREE NEW CASES, ONE DEATH.

**Official Bulletin on Cholera in Berlin is Hopeful—Prussian Districts Also Report.**

[BY THE ASSOCIATED PRESS—A.M.]

BERLIN, Sept. 16.—[By Atlantic Cable.] The official bulletin issued today announces that three fresh cholera cases and one death from the disease occurred during the twenty-four hours ended at noon today, making the totals 190 cases and sixty-nine deaths.

BRESLAU.

[BY THE ASSOCIATED PRESS—A.M.]

BRESLAU (Prussia) Sept. 16.—One fresh case of cholera has occurred in this district.

MARIENWERDER.

[BY THE ASSOCIATED PRESS—A.M.]

MARIENWERDER (West Prussia) Sept. 16.—Four new cholera cases and one death have been reported in this district.

DIECHAU.

[BY THE ASSOCIATED PRESS—A.M.]

DIECHAU (Prussia) Sept. 16.—One new case of cholera and one death have occurred in this district.

STETTIN.

[BY THE ASSOCIATED PRESS—A.M.]

STETTIN (Prussia) Sept. 16.—A butcher boy died here today, probably of cholera.

FATALITIES NOW REACH ELEVEN.

AVON (Conn.) Sept. 16.—With the death of Miss Dorothea Legeyt, this afternoon, the number of fatalities following the explosion and fire in the factory of the Climax Fuse Company has reached eleven. Today the ruins of the main building cooled sufficiently to allow workmen to go into the basement, where they found parts of charred bodies. Identification was made possible, however, in all but two instances by some metal article, such as watches, pins and buttons. The two bodies not identified are thought to be those of Mollie McCarthy and Robert McCarthy. No statement of the loss incurred by the destruction of its plant has been made by the company.


WHERE TO GET YOUR Money's Worth.

Seventy-six inch (not 72) heavy burlap, 20c; 36-inch dyed, 15c; fancy or white marble oilcloth, 25c; special lot shades, 25c and 35c; fine finished moulding, 2c; all paper greatly reduced; gold paper, 7½c; varnish 10c, 25c; for kitchen and bath; best paint, $1.50; shingle stain, 75c; barn and roof paint, 50c. Send for samples and prices. Walter Bros., 350, 427 South Spring street. Glazing and painting.


# BRANCH OUT UNDERGROUND.

*New York Requires New Rapid Transit Lines.*

*Nineteen Routes Laid Out by the Commission.*

*Marvelous Work Undertaken by American Metropolis.*

[BY DIRECT WIRE TO THE TIMES.]

NEW YORK, Sept. 16.—[Exclusive Dispatch.] Within the next five years, unless something shall intervene to alter existing conditions and plans, certain sections of New York will suffer greater congestion and overcrowding of its transportation lines than ever before in the history of the city. That is the generally expressed opinion of those familiar with transportation problems. Today a large area of the eastern part of the Bronx is inadequately provided with rapid transit facilities, and none of the improvements contemplated by the Rapid Transit Commission promises any relief there before the year 1909 at the earliest. Meanwhile every east side line from the Battery to the northerly city limits is increasing its burden daily. There are other sections where the congestion is, or soon will be, as great as in the Bronx.

Nineteen rapid transit routes, most of them subways and including three tunnels under the East River, have been laid out by the Rapid Transit Commission and approved by the Board of Estimate. For five months canvassers have been obtaining consents of property owners along these routes, but they have failed in procuring a majority of consents on most of the routes, and it will be necessary to go to the Appellate Division of the Supreme Court for the appointment of a commission and proceed as is common in such cases.

September 20 bids will be received by the Rapid Transit Commission for "wash borings" for all these subways and tunnels, but the commission does not expect that contracts for the building of any of these subways will be let before next spring, or at least, until after adjournment of the Legislature. After the contracts are made, in the peculiar conditions which are expected, it is estimated that at least four years will be required for the completion of any continuous route that will afford considerable relief for the city's constantly increasing crowds.

Of the score or more underground thoroughfares which have been talked about since the interborough subway was finished, the McAdoo tunnel route, which is to connect Manhattan with New Jersey, is the only one from which tre people of New York and vicinity may expect to derive material benefit much before the year 1910. That system, with its twin tunnels under the Hudson between Morton street and Hoboken, and a subway extension under Sixth avenue from Tenth to Thirty-third street, and a crosstown subway through Ninth street from Sixth avenue to Fourth avenue, will be in operation inside of two years, if present plans of the company are carried out.

Not only have the two steel tubes under the river been completed for some time, but the tunnel has been extended eighteen hundred feet under the streets and buildings on this side of the river. So well has the work been done that thousands of persons passing over the pavements and even those living in the buildings directly over these tunnels have not been aware that the work was progressing many feet below the surface.

Engineers from all parts of the country have watched the work with interest because of its demonstration of possibilities in the use of the compressed air shield in tunneling. Not only was this method employed with great success under the Hudson River, but it is being used in the tunnel under Sixth avenue. Recently at Morton and Greenwich streets the sharpest curve ever made in shield tunneling was bored. It has been widely commented upon by engineers. It is of 150 feet radius. One interesting incident of the work is that a family living in a house directly over the curve never knew that so important a piece of engineering work was being done beneath their cellar.

This, however, is only a part of the important work that is being done by the McAdoo companies. Two other tunnels of similar character are being constructed under the Hudson between Jersey City and Cortlandt street. Work in one of the tubes is now well under way on the Jersey City side. These south tunnels will have an entrance into the Pennsylvania station in Jersey City, and will form an almost direct connection between that system and the New Jersey trolley lines and Brooklyn.

On the Manhattan side a terminal building is soon to be constructed which will be twenty stories in height and occupy two blocks in the west side of Church street, between Cortlandt and Fulton. Its cost will be about $4,000,000. The tunnel will have a loop in that building and an underground passage will extend from the building to Broadway, connecting there with the Interborough subway.

On the Jersey side equally extensive developments are in progress. When the system is complete the McAdoo tunnels will not only pass under the river at two points, but will connect all railroad and trolley terminals along the Jersey shore by underground railways. These subways will connect the terminals of the Pennsylvania, Erie, Lackawanna and all other roads which come in at Jersey City or Hoboken.

The companies now employ between 500 and 1000 men day and night, and plan to have electric cars running from Thirty-third street to Hoboken within two years, and the tunnels between Cortlandt street and Jersey City built in another two years. While no provision has as yet been made for actual connection between the McAdoo line and the Pennsylvania tunnel at Thirty-third street, many persons believe such an arrangement is contemplated, and that it will be announced long before either route is finished.

Complaint has been made to the Rapid Transit Commission about the delay in completing the Fort George section of the Interborough subway and the East River tunnel at the Battery which is to connect the Manhattan division of the subway with Brooklyn. It was said last week by members of the Rapid Transit Board that the Fort George section probably would be finished by January 1 next, but that another year would be required for finishing the Brooklyn contract.


Fat Folks

I reduced my weight fifty pounds, bust eight inches, waist four inches and hips three inches in a short time by a guaranteed harmless remedy, without exercise or starving. I will tell you all about it. Inclose stamp. Address Mrs. J. C. McFadden, San Gabriel, Cal.


# PITH OF NEWS FROM THE MIDDLE WEST.

[BY DIRECT WIRE TO THE TIMES.]

CHICAGO, Sept. 16.—[Exclusive Dispatch.] The showers predicted for Chicago the past two days apparently were consolidated this afternoon, when the downpour, which lasted less than an hour, measured .44 inches. Tonight, the weather map shows two regions of low barometer near each other over Kansas and Missouri, a most unusual atmospheric condition. The temperature range for the day was from 64 to 75 degs. Middle West temperatures:

| | Max. | Min. |
|---|---|---|
| Alpena | 70 | 58 |
| Bismarck | 72 | 48 |
| Cairo | 84 | 70 |
| Cheyenne | 80 | 44 |
| Cincinnati | 84 | 66 |
| Cleveland | 75 | 56 |
| Concordia | 78 | 64 |
| Davenport | 74 | 64 |
| Denver | 86 | 48 |
| Des Moines | 74 | 60 |
| Detroit | 70 | 58 |
| Devil's Lake | 70 | 42 |
| Dodge City | 98 | 70 |
| Dubuque | 76 | 64 |
| Duluth | 60 | 54 |
| Edmonton | 66 | 32 |
| Escanaba | 68 | 46 |
| Grand Rapids | 74 | 56 |
| Green Bay | 70 | 60 |
| Helena | 70 | 42 |
| Huron | 70 | 50 |
| Indianapolis | 80 | 64 |
| Kansas City | 70 | 62 |
| Marquette | 70 | 58 |
| Memphis | 88 | 70 |
| Milwaukee | 68 | 62 |
| Minnedosa | 68 | 32 |
| North Platte | 88 | 62 |
| Omaha | 76 | 62 |
| St. Louis | 70 | 66 |
| St. Paul | 74 | 58 |
| Sault Saint Marie | 66 | 54 |
| Springfield, Ill | 74 | 64 |
| Springfield, Mo. | 86 | 54 |
| Wichita | 94 | 64 |
| Williston | 74 | 28 |

FREIGHT HANDLERS' VOTE.

Voluntary action on the part of one of the local freight handlers' unions today showed conclusively that the rank and file of the members are opposed to a strike against the railroads. Local No. 1, comprising the freight handlers employed by the Chicago and Eastern Illinois, Grand Trunk, Erie and Santa Fé railroads, placed the proposition of accepting the conditions offered by the railroad to a vote, and the vote was almost unanimously in favor of acceptance. Six hundred and forty men voted. The men agreed to waive the demand for a 10 per cent. increase in wages, and to renew the old wages and conditions of employment.

AIRSHIP PROPELLOR.

David R. Proctor, a 70-year-old inventor, has constructed an airship propellor guaranteed to overcome adverse winds and to impart high speed to the aerial craft. The Proctor propellor is constructed on a principle akin to that of the Maxim dynamite air gun, throwing the air backward much as an oar blade or the foot of a swimmer throws back the water. Proctor claims his invention gives the mysterious "multiple power" sought for ages as the key to navigation of the air.

HIGHLAND PARK WEDDING.

Miss Elsie Boulton, daughter of Mr. and Mrs. George Boulton, and John H. Harmon were married in Trinity Church, Highland Park, this afternoon. Miss Helen Boulton was maid of honor and Hubert Harmon best man. The church was beautifully decorated with masses of hydranges, ferns and palms and the same flower was used in decorating the family residence "Oakhurst," where a large reception followed the church ceremonies.

SHOCKED THE WOMEN.

[BY DIRECT WIRE TO THE TIMES.]

ST. LOUIS (Mo.) Sept. 16.—[Exclusive Dispatch.] Prof. William J. Armbruster was invited to deliver a lecture on chemistry before a business women's club. Prof. Armbruster shocked his audience by declaring that "women of money seem to be possessed of a desire to acquire as much of it as they can, and then go straight to hell with it."

TURNED BACK THEIR PASSES.

[BY DIRECT WIRE TO THE TIMES.]

OMAHA (Neb.) Sept. 16.—[Exclusive Dispatch.] Gov. Mickey and the other State officials have returned all their passes to the railroads, as a result of the anti-pass plank in the State Republican platform.

ROMAINE DAURIGNAC HERE.

**Brother of Notorious Therese Humbert Comes to America to Get Away from France.**

[BY THE ASSOCIATED PRESS—P.M.]

NEW YORK, Sept. 16.—Romaine Daurignac, a brother of Therese Humbert, who is now serving a term in a French prison on swindling charges, arrived in New York tonight on the steamer La Touraine. As the brother of Madame Humbert was convicted of a swindle in connection with a life insurance company and served a term in prison, the immigration officers were compelled to hold the man, pending an investigation, and he is still on board the steamship.

At first, Daurignac was inclined to deny his relationship to Madame Humbert. He said: "I was led to come to this country for two reasons. In the first place, I wanted to get away from France, and then I have always been fond of travel. I have no fixed idea regarding my plans. Gentlemen, I traveled under my first two names not because of any fear, but because I wanted to avoid just such a scene as is here tonight."


Superb Routes of Travel.

SIGHTSEEING TRIPS PROPERLY CONDUCTED

Carefully planned for your enjoyment, our luxurious cars run to points of scenic, recreative and historic interest. They are accompanied by courteous and intelligent guides who will make you six or seven hours of delightful travel.

| Through the Orange Groves | Surf and Sea Route | Seeing Los Angeles |
|---|---|---|
| Starts from P. E. Depot at 9:40 a. m. runs to San Gabriel Mission, Baldwin's Ranch, Monrovia, etc. An hour to see Pasadena. Free admission to the great grape vine and to Cawston's Ostrich Farm. | Starts from P. E. Depot at 10 a. m. Runs to Long Beach, Alamitos Bay, Huntington Beach. A wonderful surf-line ride. Includes free ocean steamer ride of 30 miles about the San Pedro Breakwater, free plunge bath, etc. | These cars start from 4th and Spring streets at 10 a.m. and 2 p.m., and give the visitor a 30-mile trip to all points of interest in the city — parks, public buildings, etc. Guide goes along to point out places of interest. |
| Fare $1.00 | Fare $1.00 | Fare 50c |

*The Cheapest and Best Way to See Los Angeles and the Surrounding Country*

THE SEEING CALIFORNIA TRAFFIC BUREAU

OFFICE IN PACIFIC ELECTRIC DEPOT

Branch Ticket Office in Angelus Hotel — BOTH TELEPHONES

THE MOUNTAIN BEACONS—

....*It's Mt. Lowe*

And it will only cost $2.00 to make the marvelous trolley trip to Alpine and return today. Through cars from the great depot at 8, 9, 10 a.m. and 1 and 4 p.m.

*Spanish Traditions Preserved*

Casa Verdugo, the old adobe restaurant out at North Glendale, charmingly preserves the best traditions of the early Spanish occupancy. Go out today, enjoy a typical Spanish luncheon and listen to the native orchestra.

*Been to Newport Yet?*

If not, you don't know the beauties of that wonderful trolley ride along the beach.

The Pacific Electric Railway

ALL CARS FROM SIXTH AND MAIN STREETS

CHANGE IN TIME SEPTEMBER 17—

Santa Catalina Island

Orchestra E. C. Kammermeyer, Director.

Aquarium Glass tank exhibit of game fish and wonders of the deep. A greater variety of living specimens than found at any other Aquarium in the world.

Hotel Metropole American Plan.

Wonderful Marine Gardens

BANNING CO., Huntington Building.

2½ HOURS FROM LOS ANGELES

Steamer Cabrillo

LEAVES SAN PEDRO WHARF

| Saturday | Other Days |
|---|---|
| 10:00 a.m. 5:20 p.m. | 10:00 a.m. |

GRAND ERUPTION OF SUGAR LOAF NEXT SATURDAY NIGHT

BOTH PHONES 36

PACIFIC MAIL S. S. CO.—For Honolulu, Japan—CHINA, MANILA, INDIA AND AROUND THE WORLD.

Fleet augmented by two new twin-screw steamers, the largest afloat on the Pacific. MANCHURIA, 27,000 tons; MONGOLIA, 27,000 tons; KOREA, 18,000 tons; SIBERIA, 16,000 tons; CHINA, 10,000 tons. Sailings from San Francisco Sept. 25, 27, Oct. 10, 21, Nov. 4, 15, 25, Dec. 9, 18, 30, etc. For literature apply to P. A. GRAHAM, General Agent; N. E. MARTIN or A. A. FOLSAMUR, Agents, 261 South Spring Street. Also agents for all Trans-Atlantic steamship lines.

STEAMER for San Francisco—LEAVES DAILY

S.S. Nome City will leave Monday. Rates include berth and meals. Steamers for all points NORTH leave daily. San Francisco, first-class $9.00, second $7.50. For all information apply to C. J. LEHMAN, Gen. Agt., 250 South Spring Street. Phone 905.

Amusements—Entertainments.

LOS ANGELES—Two Days Only—

Mon. & Tues., SEPT. 25 & 26

ON THE PRAGER TRACT.




THE ONLY CIRCUS EXHIBITING IN NEW YORK

Coming Here, Just as It Gladdened the Nation's Metropolis

Six Sublime, Surpassing, Superb, Sensational Surprises

*Reproduction of the Gorgeous DELHI DURBAR!*

Just as the Grand Ceremonial Pageant was Produced in India.

*THE DIP OF DEATH!*

*A Lady Looping the Gap in an Automobile.*

A Fascinating, Fearful, Flitting, Fugacious Frolic with Fate. The Absolute Limit to what Mortals may Taunt Death with Impunity. THE HIGHEST PRICED ATTRACTION KNOWN. JUST THINK OF IT! A young lady receiving $100 cash every time she Somersaults in an Automobile.

VOLO, THE VOLITANT, FLYING TRIPOOH SPACE ON A BICYCLE.



A Full Herd of Giraffes, Three Herds of Elephants

TWO DROVES OF CAMELS, Smallest Horse in the World, Jumping Horses, Trick Ponies, Gymnastic Feats, Acrobatic Acts, 100 Thrilling Acts, 500 Expert Performers, Welsh Giant, Troupe of Midgets, Scandinavian Vocalists, Musicians and Dancers.

The Grandest and Most Costly Show Ever Projected

TWO EXHIBITIONS DAILY, AT 2 and 8 P.M. DOORS OPEN AN HOUR EARLIER. Admission to the Whole Show, with a Seat, 50 cts. Children under 10 years half price. Reserved and Private Box Seats Extra, According to Location. All reserved seats numbered and have coupons attached.

Private Box and Reserved Seats for Sale at THE OWL DRUG CO., 200 S. Spring, and on the grounds at hours of opening. All seats have foot rests. All tickets and coupons at prices. Beware of parties charging more.

OWING TO THE STUPENDOUS SIZE OF THE SHOW,

NO STREET PARADE WILL Be Made

BUT A HIGH CLASS AND VERY EXPENSIVE

FREE SHOW will be Given on the Show Ground

ONE HOUR BEFORE THE DOORS ARE OPEN.

WILL EXHIBIT SANTA BARBARA SEPT. 23; SANTA ANA 27; PASADENA 28; RIVERSIDE 30.

VENICE AUDITORIUM—Today, Sunday, Sept. 15

AMPHITHEATER

VENICE BAND CONCERTS 2:00 to 10:00 p. m.—7:00 to 10:00 p.m.

Auditorium

Nonsectarian Services at 11 a. m. ADDRESS BY MR. FRANK PELTRET.

Music by the Venice Quartette

AUDITORIUM

Matinee at 2:30 p. m.; Evening at 8:15. THE GIFTED YOUNG ACTRESS Virginia Calhoun AND COMPANY PRESENTING Ramona

Special Scenery, Special Music. Seats on sale

MANY DIVERSIONS FOR THE DAY AT THE NEAREST AND NEW SEASIDE RESORT

Timely Special Announcements.

CHILDREN'S PICTURES—

*In Characteristic Attitudes*

NEW BROADWAY STUDIO

Acknowledged to be the HANDSOMEST STUDIO IN THE WEST. Best for high-grade portraiture in

CARBON, ARTIST PROOFS And PLATINOTYPES

AWARDED 18 Medals

Steele

New Studio, 336½ South Broadway. TAKE ELEVATOR

PORTLAND EXPOSITION—

....*FIREWORKS--California Day*

28th Consecutive Display by the..... LOS ANGELES FIREWORKS CO.

Realistic Naval Engagement, Torpedo Boats, Warships Engaged, Submarine Boat, Pyrotechnic Climaxes, Portrait of Gov. Pardee, State Emblems and 1000 Other Effects. ADMISSION TO THE WHOLE 50c.

CAWSTON OSTRICH FARM—

150 Gigantic Birds

Beautiful semi-tropical grounds and the largest ostrich farm in the world. Feather Goods in abundance for sale at producer's prices.

HEAR the Wonderful Behr Tone—

AT WILLIAMSON PIANO CO., 327 South Spring

Superb Routes of Travel.

PERSONALLY CONDUCTED—

TOUR AROUND-THE-WORLD

LEAVING LOS ANGELES DECEMBER 15, 1907.

A ROUND OF 210 GLORIOUS DAYS

Honolulu, China, Japan, Straits Settlements, Ceylon, India, Egypt and the Nile, Italy, Switzerland, Germany and the Rhine, Holland, Belgium, France and England; returning via New York.

All Traveling Expenses Included

FIRST-CLASS STEAMSHIP, RAILWAY AND HOTEL ACCOMMODATIONS, CARRIAGES, JINRIKISHAS, PALANQUINS, INTERPRETERS, DRAGOMEN, GUIDES AND FEES.

*Send for Itinerary.*

THE MILNE COMPANY

300 BLANCHARD BLDG.




PACIFIC SLOPE.

# ROCKEFELLER GIVES LIGHT.

*Position California Cities May be in Soon.*

*Standard Said to be Seeking Control of Waters.*

*Charge Against Dental Board Examiners Quashed.*

[BY DIRECT WIRE TO THE TIMES.]

SAN FRANCISCO, Sept. 16.—[Exclusive Dispatch.] William Hammond Hall, formerly State Engineer, has acquired extensive water rights on Cherry River and Lake Eleanor watersheds of the Sierra Nevadas in Tuolumne county, as well as Stanislaus River rights.

Hall has given out that these rights are acquired in the interest of the Spring Valley Water Company, which supplies San Francisco with water, but those who have watched his operations say the Standard Oil Company is back of him and that the Standard has secured this great body of water in order to utilize it in the production of electric power.

With this power the Standard would be able to dominate a large part of California in electric lighting; and with the gas and electric light plants it has already secured, it would have almost a monopoly of the lighting situation in California cities.

# ARMS SUPPORT A PLATT AND DOG.

**WIFE HELPS FEEBLE SENATOR TO SAN FRANCISCO.**

*Young Spouse of New York's "Easy" Boss Divides Her Attention Between Husband and Her Other Pet—Tom Looking for Health and Denies Fear of Mae Wood.*

[BY DIRECT WIRE TO THE TIMES.]

SAN FRANCISCO, Sept. 16.—[Exclusive Dispatch.] Senator Thomas C. Platt of New York, feeble and ill, arrived in this city this morning. He was supported to the elevator of the Palace Hotel and found great physical difficulty in getting to his room. Such is the condition that the burden of registering for himself and party was undertaken by his wife.

Platt cordially greeted Gen. B. Stuart Wootton and said to him: "Well, I am glad to see you. I am a pretty sick man, but I expect to regain my health shortly."

"Well," replied the General, "California is the place to regain one's health."

Tom Platt, who looks after the Senator as if he were a child, then took the senator's arm; and, excusing herself to the people about her, went to the elevator. She is a young and handsome woman and her attention was divided between the Senator and a lap dog which she carried under her arm. When the party arrived, women succeeded the Senator, supported on the arm of his wife, and protected him from the approaches of those who had gathered to give him welcome.

Platt's voice was low when he addressed any members of his party and his feet shuffled as he walked to the elevator. He hopes to regain his health before returning East and may stay here for some days.

Platt didn't leave his room today. He states he is attempting to evade process servers employed by Miss Mae Wood.

OLD OFFICERS REELECTED.

[BY THE ASSOCIATED PRESS—A.M.]

SEATTLE (Wash.) Sept. 16.—The American Board of Commissioners for Foreign Missions today reelected all of the officers of the past year for the ensuing term. Five changes were made in the personnel of the Prudential Committee, Rev. J. F. Van Horn being chosen to fill out the unexpired term of a member who died during the last year, and the following being elected to serve until 1908: Rev. Edward C. Moore, Samuel C. Darling, Frederick Foodick and Arthur Wellington.

The meeting of the board is now practically over.

Tonight last night, delegates were in favor of either North Adams, Mass., Springfield, Mass., for the next meeting place, these towns being in close proximity to Williamstown, where in 1806, the famous "haystack meeting" was held, at which was started the seed from which sprung the present board.

Henry Hopkins, vice-president of the board, has been persuaded to stand for reelection, now that the next meeting place will be there, as he is a professor in Williams College, at Williamstown.

The centennial of the "haystack meeting" will be observed next year. Following is the complete list of officers elected by the Board of Commissioners for Foreign Missions at today's meeting: President, Samuel B. Capen; vice-president, Henry Hopkins; Prudential Committee, term expiring 1907, Edward C. C. Moore, Samuel C. Darling, Frederick Foodick, Arthur H. Wellman; corresponding secretaries, Nathan Smith, James L. Barton, Cornelius H. Patton, recording secretary, Henry A. Stimson; assistant recording secretary, Edward T. Packard; editorial secretary, E. E. Strong; treasurer, Joseph H. Wiregin; auditors, Edward H. Haskett, Henry E. Cobb, William B. Howland.

MEET NEXT AT TWO PLACES.

[BY THE ASSOCIATED PRESS—P.M.]

SEATTLE, Sept. 16.—The next meeting of the American Board of Commissioners for Foreign Missions of the Congregational Church will be held early at North Adams and Williamstown, Mass., the choice being made by unanimous vote today. The centenary of the "haystack meeting," held at Williamstown in 1806, will be celebrated next year, and for this reason the board decided to alternate the meeting between the two points in order to be present at the centenary.

DRIED FRUIT UP IN SMOKE.

FRESNO PACKING-HOUSE BURNS.

[BY THE ASSOCIATED PRESS—P.M.]

FRESNO, Sept. 16.—Fire destroyed the Griffin & Skelley packing-house on the Southern Pacific Railroad reservation this evening, causing a loss of $100,000. The

rtainments.

s Only—

EPT. 25 & 26

ST BEST AMUSEMENT INSTITUTION
NATIVE SHOW
GREATEST SHOW ON EARTH
50 CAGES AND CHARIOTS, 1500 PEOPLE
1000 WONDERS
MENAGERIES

TING IN NEW YORK!
the Nation's Metropolis
h, Sensational Surprises
us DELHI DURBAR!
e was Produced in India.
E DEATH!
In an Automobile.
ith Fate. The Absolute Limit to which
IGHEST PRICED ATTRACTION EVER
ceiving $100 cash every clock tick for a
FLYING THROUGH SPACE ON A BICYCLE.

c Herds of Elephants
the World. Jumping Horses, Leaping Lions, 2000 Expert Performers, Its Musicians and Dancers
Show Ever Projected
DOORS OPEN AN HOUR EARLIER
6 children under 10 years Half Price
Location. All reserved seat tickets on
WL DRUG CO., 320 S. SPRING ST.,
few doors north.
All tickets sold at regular
K OF THE SHOW.
ARADE Will Be Made,
T EXPENSIVE
n the Show Ground
S ARE OPEN.
SANTA ANA 27; POMONA
ay, Sunday, Sept.
AUDITORIUM
ce at 2:30 p. m. Evening 8 o'clock
Virginia Calhoun
Ramona
TING
nery, Special Music. 25c and 50c
ARBOT AND NEW SET SCENE
ncements.

Attitudes
AY STUDIO
IN THE WEST. Every fashion
California Day
FIREWORKS CO.
Beautiful semi-tropical
and the largest stock of
Feather Goods in America
ale at producer's prices.
NO CO., 327 South Spring St.
avel.
-WORLD
MBER 15, 1905,
RIOUS DAYS
n, India, Egypt and the
nd, Belgium, France and
es Included
HOTEL ACCOMMODATIONS
ERPRETERS, DRAGOMANS
ry.
PHONES
SUNSET—MAIN
HOME—

PACIFIC SLOPE.

## ROCKEFELLER GIVES LIGHT.

*Position California Cities May be in Soon.*

*Standard Said to be Seeking Control of Waters.*

*Charge Against Dental Board Examiners Quashed.*

[BY DIRECT WIRE TO THE TIMES.]

SAN FRANCISCO, Sept. 16.—[Exclusive Dispatch.] William Hammond Hall, formerly State Engineer, has obtained extensive water rights on Merced River and Lake Eleanor watersheds of the Sierra Nevadas in Tuolumne county, as well as Stanislaus River rights.

Hall has given out that these rights are acquired in the interest of the Spring Valley Water Company, which supplies San Francisco with water, but those who have watched his operations say the Standard Oil Company is back of him and that the Standard has secured this great body of water in order to utilize it in the production of electric power.

With this power the Standard would be able to dominate a large part of California in electric lighting; and with its gas and electric light plants it has already secured, it would have almost a monopoly of the lighting system in California cities.

## ARMS SUPPORT PLATT AND DOG.

### WIFE HELPS FEEBLE SENATOR TO SAN FRANCISCO.

Young Spouse of New York's "Easy" Boss Divides Her Attention Between Husband and Her Other Pal—Too Looking for Health and Broke Fear of Mae Wood.

[BY DIRECT WIRE TO THE TIMES.]

SAN FRANCISCO, Sept. 16.—[Exclusive Dispatch.] Senator Thomas C. Platt of New York, feeble and ill, arrived in this city this morning. He was assisted to the elevator of the Palace Hotel and found great physical difficulty in getting to his room. Such is said to be the burden of registering himself and party was unequal to his wife.

Those who greeted Gen. B. Stuart Cohen all said to him: "Well, I am glad to see you. I am a pretty sick man, but I expect to regain my health in this place to regain one's health."

"Platt's wife looks after the Senator as if he were a child, then took the Senator's arm; and, excusing herself to the people about her, went to the elevator. She is a young and handsome woman and her attention was divided between the Senator and a lap dog which she carried under her arm.

When the party arrived, women succeeded the Senator, supported on the left by his wife, and protected him from the approaches of those who had gathered to give him welcome.

Platt's voice was low when he addressed any members of his party and he looked as he walked to the carriage. He hopes to regain his health before returning East and may stay here for some days.

Platt didn't leave his room today. He is said to be attempting to evade process servers employed by Miss Mae Wood.

### OLD OFFICERS REELECTED.

AMERICAN MISSIONARY BOARD.

[BY THE ASSOCIATED PRESS—A.M.]

SEATTLE (Wash.) Sept. 16.—The American Board of Commissioners for Foreign Missions today reelected all of its officers of the past year for the coming term. Five changes were made in the personnel of the Prudential Committee, Rev. J. F. Van Horn having been chosen to fill out the unexpired term of a member who died during the past year, and the following being elected to serve until 1908: Rev. Edward C. Moore, Samuel C. Darling, Frederick Fosdick and Arthur Wellington.

The meeting of the board is now practically over.

On the last night, delegates were in charge of either North Adams, Mass., or Springfield, Mass., for the next meeting place, these towns being in close proximity to Williamstown, where in 1806, the famous "haystack meeting" was held, at which was formed the seed from which sprung the board.

Henry Hopkins, vice-president of the board, has been persuaded to stay for reflection, now that the next meeting place will be there, as he is a professor in Williams College, at Williamstown.

The centennial of the "haystack meeting" will be observed next year.

The following is the complete list of officers elected by the Board of Commissioners for Foreign Missions at today's session: President, Samuel B. Capen; vice-president, Henry Hopkins; Prudential Committee, term expiring 1907, Edward C. Moore, Samuel C. Darling, Frederick Fosdick, Arthur H. Wellington; corresponding secretaries, Rev. James L. Barton, Cor. Sec.; Rev. R. Patton, recording secretary, Rev. A. Stimson; assistant recording secretary, Edward T. Packard; editorial secretary, E. E. Strong; treasurer, Rev. H. Wiggin; auditors, Edward H. Clark, Henry E. Cobb, William B. Howland.

### MEET NEXT AT TWO PLACES.

[BY THE ASSOCIATED PRESS—P.M.]

SEATTLE, Sept. 16.—The next meeting of the American Board of Commissioners for Foreign Missions of the Congregational Church will be held in North Adams and Williamstown, Mass., the choice being made by the following vote today. The centenary of the "Haystack meeting," held at Williamstown in 1806, will be celebrated this year, and for this reason the meeting is decided to alternate the meeting between the two points in order to permit all at the centenary.

### DRIED FRUIT UP IN SMOKE.

BIG PACKING-HOUSE BURNS.

[BY THE ASSOCIATED PRESS—P.M.]

HANFORD, Sept. 16.—Fire destroyed the packing-house on the Southern Pacific Railroad reservation this morning, causing a loss of $100,000. The building and its contents, mostly dried fruit, were insured for about $75,000.

The fire was discovered breaking out under the roof by F. E. Ward, night watchman. The heroic efforts of the Fresno Fire Department, combined with the fact that one end of the house was of brick, saved the Roeding packing-house, next north. Two cars on the Southern Pacific tracks were burned. Others were switched to safety.

It is believed that the fire was caused by the crossing of electric wires. The building and the dried fruit were the property of the Droge Packing Company.

### JUDGMENT FOR STOCKHOLDERS.

NOTED ARIZONA COPPER SUIT.

[BY THE ASSOCIATED PRESS—P.M.]

TUCSON, (Ariz.) Sept. 16.—In the case of Louis Zeckendorf of New York vs. Albert Steinfeld of Tucson and the Silver Bell Copper Company, involving the disposition of the purchase price of the famous Imperial Copper Company's mines, judgment was today rendered in favor of Zeckendorf and the other stockholders.

This will result in Steinfeld repaying to the company approximately $300,000 which Zeckendorf claims was misappropriated by Steinfeld. Dr. H. W. Fenner is named as receiver.

Attorney Meserve of Los Angeles was leading counsel for Zeckendorf. The case excited intense interest here for twelve months past.

### WILDS YIELD WITNESS.

JOSEPH COSGROVE FOUND.

[BY DIRECT WIRE TO THE TIMES.]

GRANT'S PASS (Or.) Sept. 16.—[Exclusive Dispatch.] Word has been received here from Kerby, in Southern Josephine county, that Joseph Cosgrove, the young man wanted as a witness in the land-fraud trials and who disappeared from Takilma smelter, at Waldo, nearly two weeks ago, has been found. Cosgrove crawled into the camp of his uncle and father near Kerby in a horrible condition. He had been lost thirteen days in the wilds of Southern Josephine and had had nothing to eat.

He fell from a cliff and was badly injured over a week ago and since then had crawled about the woods, with a sprained ankle, a bruised arm and badly cut face and head. He was almost starved. Cosgrove is too weak to talk except in whispers and can tell but little of his awful experience.

Two weeks ago Deputy United States Marshal Clark served a subpoena on Cosgrove but the young man threw the papers down angrily and told the officers he would serve when he "got good and ready."

### FIRE WIPES OUT TOWN.

STRAWBERRY DISTRICT'S LOSS.

[BY THE ASSOCIATED PRESS—A.M.]

SACRAMENTO, Sept. 16.—The business section of the little town of Florin, a few miles southeast of this city, and the center of the strawberry district in Sacramento Valley, was practically wiped out by fire last night. More than half the business structures were burned. It is believed the loss will exceed $20,000, with little or no insurance.

The fire started in the basket factory conducted by E. Oppenheim and spread rapidly to other buildings, among them the general merchandise store of Oppenheim, which was burned to the ground. Oppenheim's hotel and public hall and his barn were soon in flames, which were communicated to the saloon and blacksmith shop of George Jones. A barn belonging to Milton Casey, which was filled with hay, was also destroyed.

### SCHWAB AND GOLDFIELD.

SEEKS CONTROL OF BIG MINES.

[BY DIRECT WIRE TO THE TIMES.]

SAN FRANCISCO, Sept. 16.—[Exclusive Dispatch.] Report comes from Goldfield that a syndicate of capitalists headed by Charles M. Schwab has undertaken to secure control of the more important mines of the Goldfield district and merge them into one huge corporation. Multi-millionaires are credited at Goldfield with the intention of taking the pick of the district's developed properties. Schwab and his associates now control several of the richer mines in Tonopah, twenty-five miles north of Goldfield, on the same stretch of desert.

Among the properties that are to be merged are the Combination, the Jumbo, the Florence, the January and the Atlanta mines. These have all produced a heavy tonnage of high-grade shipping ores. The group forms the core of the district.

Possession of these properties in one ownership would illustrate the modern tendency to concentrate great interests in a new field.

### THE VALUE OF CHARCOAL.

**Few People Know How Useful it is in Preserving Health and Beauty.**

Nearly everybody knows that charcoal is the safest and most efficient disinfectant and purifier in nature, but few realize its value when taken into the human system for the same cleansing purpose.

Charcoal is a remedy that the more you take of it the better; it is not a drug at all, but simply absorbs the gases and impurities always present in the stomach and intestines and carries them out of the system.

Charcoal sweetens the breath after smoking, drinking or after eating onions and other odorous vegetables.

Charcoal effectually clears and improves the complexion, it whitens the teeth and further acts as a natural and eminently safe cathartic.

It absorbs the injurious gases which collect in the stomach and bowels; it disinfects the mouth and throat from the poison of catarrh.

All druggists sell charcoal in one form or another, but probably the best charcoal and the most for the money is in Stuart's Charcoal Lozenges; they are composed of the finest powdered Willow charcoal and other harmless antiseptics in tablet form or rather in the form of large, pleasant tasting lozenges, the charcoal being mixed with honey.

The daily use of these lozenges will soon tell in a much improved condition of the general health, better complexion, sweeter breath and purer blood, and the beauty of it is, that no possible harm can result from their continued use, but on the contrary, great benefit.

A Buffalo physician in speaking of the benefits of charcoal says: "I advise Stuart's Charcoal Lozenges to all patients suffering from gas in stomach and bowels, and to clear the complexion and purify the breath, mouth and throat; I also believe the liver is greatly benefited by the daily use of them; they cost but twenty-five cents a box at drug stores, and although in some sense a patent preparation, yet I believe I get more and better charcoal in Stuart's Charcoal Lozenges than in any of the ordinary charcoal tablets."

## WASHINGTON

(Continued from First Page.)

that agricultural machinery and implement repair machinery may be imported free of duty, but says that the clause in the bill seems ambiguous, and reads as follows:

"Repair pieces, by which are to be understood such as form an integral of the machine for which they are intended, shall enjoy the benefits accorded by this law only when they are imported with the machines."

It would seem that repair pieces not shipped with the machines of which they are an integral part, will be subject to an advalorem duty of 25 per cent.

The Minister has been instructed to be unceasing in his efforts to bring about a satisfactory adjustment of the matter. From some statements made to the department by American exporters, it is surmised that the purpose of this new Argentine legislation may be to stop a practice which is said to have grown up of evading larger tariff duties on machines exported to the Argentine Republic by shipping in a large number of parts at a lower rate of duty and assembling these parts into complete machines after their admission into the country.

### SANTO DOMINGO CLAIMS.

HOLLANDER'S INVESTIGATION.

[BY DIRECT WIRE TO THE TIMES.]

WASHINGTON, Sept. 16.—Prof. J. F. Hollander has arrived in Washington from Santo Domingo. The Professor has collected a vast amount of data by direction of the President respecting the character of foreign interests in Santo Domingo, and has been particularly diligent in looking into the merits of certain claims some American citizens preferred against the Dominican republic, which, it is alleged, have been very much inflated.

This data is regarded as sufficient for the guidance of the United States Senate when it takes up the pending Dominican treaty at its next session.

### GEN. MACARTHUR'S RISE.

WILL BE CHIEF OF STAFF.

[BY THE ASSOCIATED PRESS—P.M.]

WASHINGTON, Sept. 16.—Maj.-Gen. Arthur MacArthur, who has been the senior United States military attaché with the Japanese army, will not return immediately to this country, but he has received orders to travel to India, for the purpose of inspecting the British military forces in that country. In view of the fact that Gen. MacArthur is expected to succeed Gen. Corbin next year as chief of staff, it is the desire of the President that he shall receive every opportunity to observe modern military methods and campaigns.

### CRUISER CHARLESTON.

WILL COME TO PACIFIC.

[BY THE ASSOCIATED PRESS—P.M.]

WASHINGTON, Sept. 16.—The Navy Department today preliminarily accepted the protected cruiser Charleston from the Newport News Shipbuilding Company. The Charleston will soon go into commission, and be sent to the Pacific, where she will be the flagship of Admiral Goodrich. The Charleston is a newly-protected cruiser, with side armor, giving her some of the qualities of an armored cruiser, and she has a speed of twenty-two knots.

**Only a Cent.**

For this small sum per word, you can have your every reasonable wish and want filled through a "Liner" in The Times. A trial will convince you.

City Restaurants.

**Hill Crest Cafe**

Top of Angel's Flight.

Dinner Menu, Today 4:30 to 8 P. M.

Fifty Cents.

Mock Turtle aux Quenelles.
Olives. Cucumbers.
Boiled Halibut, Hollandaise.
Potatoes Gastronome.
Sweet Bread Patties au Supreme.
Mexican Enchiladas of Chicken con Frijoles.
Frozen Eggnog.
Roast Prime Rib of Beef au jus.
Roast Loin of Veal Provencale.
Potatoes mashed and steamed.
New Garden Peas. Corn on Cob.
Tomato Princess Salad.
Sliced Pineapple with Wine Sauce.
Lemon Meringue Pie.
Strawberry Ice Cream and Cake.
Grapes.
Cafe Noir.

Round trip tickets on "Angel's Flight."

"FIT FOR A KING"

**Eight Course Dinner Today**

French Dinner 50c, from 5:30 to 8 p.m. Great Sunday patronage. Perfect cuisine—coolest, brightest dining hall—music.

**Pacific Electric Grill**

Huntington Building SIXTH AND MAIN.

TAKE DINNER TODAY AT

**The Cafe Bristol**

All your friends will be there

Under H. W. Hellman Bldg. Corner Fourth and Spring Streets.

**NADROJ CAFE**

M. A. JORDAN, Prop.

Lunch 11-2 Dinner 5:30-7:30 324 W. Third St

**DEL MONTE TAVERN**

SWELL RESTAURANT,

219-221 West Third Street

City Hotels.

**HOTEL ROOKWOOD**

Corner Eighth and Olive streets. New, modern and centrally located; hot and cold water and telephone in every room. European plan. Special summer rates.

Rooms 50c to $1.00 per day.
$3.00 to $4.00 week.
$12.00 to $15.00 month.

**Hotel Alvarado**

NEW—MODERN—SELECT.

Family and Tourist. Northeast corner Westlake Park. Nothing Better. Summer Rates.

W. B. CORWIN, Prop.

**Hotel Bellevue Terrace** Sixth and Figueroa

RATES $2 PER MONTH AND UP.

**SUMMER RESORTS**

INFORMATION BUREAU
4th FLOOR TIMES BLDG.
OPEN DAILY 9 AM TO 6 PM

The TIMES FREE INFORMATION AND SUMMER RESORT BUREAU is for the accommodation of those seeking recreation, rest and recuperation among sea shore and mountain resorts. Particulars are furnished regarding Hotels and Private Boarding-houses; their attractions, rates, etc. Photographs, circulars and transportation literature are kept on hand for inspection and distribution. Times readers who are planning their summer outings can obtain here, in a few minutes, information that would take a week and in many instances longer to procure if they were compelled to write for it.

**Relief Hot Springs**

The place of all others for rest, comfort and restoration of health. Every city convenience afforded under conditions ideal for health and restful change.

Thoroughly Comfortable Hotel

and cottages. Electric lights, sanitary plumbing, all outside rooms, fine table, billiard-room, ladies' parlor, sun porches, many beautiful shade trees.

Curative Mud Baths

Cure rheumatism, Sciatica, all Uric Acid Complaints, Blood Disorders and Nervous Diseases. Modern bath-houses, porcelain tubs, cold showers, competent male and female attendants. Rates at this delightful resort are reasonable, and competent management assures the comfort and enjoyment of guests. For terms address

TRAVEL AND HOTEL BUREAU,
257 W. THIRD ST., LOS ANGELES, CAL.
E. F. HOBART, Manager at Springs. Phone Suburban 31.

San Jacinto

**HOTEL REDONDO**

Redondo-by-the-Sea. "The Queen" of the Pacific



Eighteen miles from Los Angeles. Open all the year; even climate. JOHN S. WOOLLACOTT, Redondo Beach, Cal.

**ELPIZMO BEACH**

EL PIZMO COMPANY

The delightful new summer and winter resort on the Coast, 200 miles north of Santa Barbara.

A beach and mountain resort combined.

At El Pizmo Inn, noted for its fine cuisine, the celebrated Pizmo Clam maketh the heart glad. Tent City now open.

Automobiling on the finest beach in the world.

Bathing, hunting, fishing, horseback riding, driving, tennis, etc. Daily excursion rates via the S. P. Coast Line, tickets good for 60 days. Address El Pizmo Company, Thomas S. Wadsworth, Pres., 239 Douglas Bldg., Los Angeles, Cal., or Pizmo, Cal.

**CAMP RINCON**

Is an ideal place to spend your vacation. Located on the San Gabriel River.

Plenty of shade. Pure spring water. Trout and deer season open until November 1st. Hotel accommodations; furnished tents for light housekeeping; 14 miles in the heart of the mountains. Stage meets 9:30 a.m. from Los Angeles (Santa Fé.) Return to meet 4:43 west bound. For further information call at 222 South Spring or write

C. E. SMITH, Box F, Azusa.

**FAIRVIEW HOT SPRINGS**

"THE COOL HEALTH RESORT."

Only three miles from Newport Beach. Only an hour and a half's ride from Los Angeles. Best climate in the world. Cool, delightful, invigorating sea breezes. Pleasant, convenient, homelike hotel. New furnished cottages. Pure, wholesome, home-cooked meals. Only Naturally Medicated Peat Mud Baths in Southern California. Largest naturally hot Mineral Water Plunge in the State. Cure rheumatism, catarrh, blood disorders, stomach and kidney troubles. Some wonderful cures are being effected on rheumatics who are now guests at the springs. Natural Gas Well. One mile from station of Thurth on Southern Pacific between Santa Ana and Newport Beach. Address J. C. White, Secy., 721 O. T. Johnson Bldg., Los Angeles. Tel. Home 6002, Main 1962, or Mgr. at Springs, via Santa Ana, Cal. S.P. trains leave at 9:30 and 5:10.

**$10.00**

PER WEEK—ROOM AND BOARD

**Hotel Arcadia**

SANTA MONICA BY-THE-SEA

**THE BREAKERS**

All sunny rooms; first-class board. House heated; all modern improvements. Fine clear weather always. 521 East Ocean Ave., Long Beach, Cal.



IDYLLWILD

REMAINS OPEN UNTIL OCT. 1ST.

Crisp, cool, bracing mountain air. Pure water, good service and cuisine. Parties leave Idyllwild daily for the high peaks. Horseback riding, bowling, tennis, croquet and dancing. Howell Johnson, Manager, Idyllwild, Riverside county, Cal.

THE BUNDY HOT SPRINGS.

Located in Elsinore, Riverside county, Cal. Especially good for stomach, kidneys, rheumatism. Hotel and baths practically under same roof. No staging. Santa Fe. L. G. Maxwell, Prop.

City Hotels.

**HOTEL LILLIE**

IN THE CENTER OF CENTRE OF WOODWARD PROS.

WHY YOU SHOULD STOP AT HOTEL LILLIE: Because location is best in city. 324 So. Hill street. Because it is a high-class family hotel. The table unsurpassed; and, you can live there cheaper and better than at any other place. You are invited to call and investigate.

**Hotel Leighton**

Location, North Side Westlake Park

The Tourist and Family Hotel Of Los Angeles. Nothing Lacking. 110 Rooms

F. A. CUTLER, Manager.

**THE BACHELOR**

220 W. FIFTH STREET

Between Hill and Broadway; new, handsomely furnished rooms, single or en suite, with or without private bath and all modern conveniences; summer rates. 'Phone 7257.

**Hotel Lankershim**

Seventh and Broadway. SPECIAL RATES

to permanent guests and commercial men. Large, airy sample rooms. Rates $1.50 per day and up. European plan: $1.00 per day and up. American plan. COOPER & DAVIS, Lessees. H. C. PRYMAN, Manager.

**Hotel Marlboro**

540-551 S. Grand avenue; finest furnished rooming-hotel in the city. Thoroughly modern and up to date. Beds second to none. Get my prices before going elsewhere. Home Phone 1252.

**Hotel Lillie**

September, 17, 1905

DINNER.

Canape Genoce
Mock Turtle Consommé en Tasse
Rosebud Radish Green Onions
Sliced Tomatoes
Fried Smelt Sauce Tartar
Pommes de terre Garland
Cucumbers
Fresh Lobster a la D'Uzelles
Rocky Ford Gelle
Roast Duckling Nut Dressing
Candied Yams Butter Beans
Roman Punch
Planked Filet de Boeuf Champignon Studs
New Potatoes in Cream
Corn on Cob Garden Peas
Waldorf Salad
Iced Watermelon
Florodora Pudding
Apple Pie
Tutti Fruitti Ice Cream Gateau Assortis
Mixed Nuts Chester Raisins
Bent's Water Crackers Cheese
Cafe Noir

**THE WESTLAKE HOTEL**

720 WESTLAKE AVE.

A Strictly First-class Family Hotel. Table Unsurpassed.

J. B. DUKE, Prop. BERNARD BEYER, Mgr.

SUMMER RATES. 327 S. FLOWER ST

**St. Regis**

SINGLE ROOMS AND APARTMENTS. Five minutes walk from business center

Railroads.

**Reduced Rates Portland Exposition**

$28.00 Round Trip Limit 10 Days
$32.00 Round Trip Limit 21 Days
$60.00 Round Trip Limit 90 Days

(Effective September 25th)

10-day and 21-day tickets may be extended upon additional payment. 90-day tickets good via Shasta Route to Portland, and return along the banks of the Columbia River, Odgen, Salt Lake City or vice versa. Information at 261 S. Spring Street.

**Southern Pacific**

**DAILY TOURIST SLEEPERS**

—TO—

CHICAGO, ST. LOUIS, OMAHA, KANSAS CITY, ST. JOSEPH, HANNIBAL

—VIA—

**Salt Lake Route**

The only line via Salt Lake City. Stopovers allowed for seeing the Mormon Capital.

LOW PORTLAND EXCURSIONS—Going via Salt Lake City and the beautiful Columbia River. Returning via Mt. Shasta and San Francisco. Stopovers allowed.

*Sept. 16, 17—Last Days of the Half Rate Eastern Excursions*

Information and reservations at 250 South Spring Street or First Street Station.

Phones: Home 352—490; Main 352—4095.

**Exposition Ship Excursion**

A Cruise of the Pacific Coast From San Pedro to Panama

Touching at all the principal ports of Mexico and Central America, on the Pacific Coast Steamship Company's magnificent steamer

"SPOKANE"

Under charter to the EXPOSITION SHIP COMPANY

Leaving San Pedro Jan. 10th, 1906

And Consuming About 40 Days on the Trip

A novel commercial enterprise, combined with a delightful cruise. For full information, rates, itinerary, conditions, exhibit space, etc., apply to the General Passenger Agents,

HUGH B. RICE CO.

Both Phones 392 218 W. Third St., Los Angeles, Cal.

SAN DIEGO---SAN DIEGO

Call on or write us for information and Excursion Dates. HUGH B. RICE CO., Agents, 218 W. Third St. San Diego Advertising and Excursion Bureau.

Pasadena Hotels.

**Hotel Maryland**

Pasadena's Newest Hotel. Open all the year.

D. M. LINNARD, Mgr.

Resorts.

**7 OAKS**

A few days in the mountains at Seven Oaks now will do you more good and be more enjoyable than to many months' vacation in hot weather. For rates address Manager Seven Oaks, Redlands, Cal. Or call up Sunset Main 2091, Redlands. Los Angeles office 327 W. Third st.

**El Reposo**

As the name indicates, a place of rest. With all the advantages of a mountain ranch of 261 acres and only fifty minutes from the city to fifteen hundred feet elevation, above the fog and frost near the foot of Wilson's trail.

Tent cottages, tennis court, croquet ground and livery, comfortable beds, good food and mountain water; massage and baths; male and female attendants trained to give all Battle Creek treatments. For particulars address Chas. Boyd, manager, Sierra Madre, or telephone Home Long Distance, Monrovia 128.

Ocean Steamships.

**North German Lloyd.**

Fast Express Service
PLYMOUTH—CHERBOURG—BREMEN.

| | | | |
|---|---|---|---|
| K. Wm. II. | Sept. 12, 1pm | Kronprinz. | Oct. 24, noon |
| K. Prinz. | Sept. 26, 1:30p.m. | Kaiser, | Oct. 31, 10am |
| Kaiser, | Oct. 3, 10 am | K. Wm. II. | Nov. 7 noon |
| K. Wm. II. | Oct. 10, 1pm | K. Prinz. | Nov. 21 12m |

Twin-Screw Passenger Service
PLYMOUTH—CHERBOURG—BREMEN.

| | | | |
|---|---|---|---|
| Bremen, | Sept. 19, 10am | *Main, | Oct. 12, 10 am |
| *Rhein, | Sept. 19, 10am | Bremen | Oct. 17, noon |
| Friedrich, | Sept. 28 10am | *Rhein, | Oct. 26, 10 am |
| Kurfuerst, | Oct. 5, 10am | Friedrich, | Nov. 2 10 am |

*Calls for Bremen direct.

Mediterranean Service
GIBRALTAR—NAPLES—GENOA.

| | | | |
|---|---|---|---|
| Irene, | Sept 23, 11 am | Neckar, | Nov. 4, 11 am |
| Albert, | Oct. 7, 11 am | Albert, | Nov. 11, 11 am |
| Luise, | Oct. 14, 11 am | Luise | Nov. 18, 11 am |
| Irene, | Oct. 28, 11 am | Irene, | Dec. 2, 11 am |

*Gibraltar and Naples.

OELRICHS & CO., No. 5 Broadway, N. Y. ROBERT CAPELLE, General P. C. A., 349 Montgomery st., San Fran., or any local agents.

**Lehman's Transportation Co.**

223 South Spring street.

Agents Trans-Atlantic and Pacific Steamship lines and around-the-world tours.

San Francisco Hotels.

**HOTEL HAMILTON**

San Francisco's newest hotel, 131 Ellis street, Fireproof bldg. Centrally located. Telephone and steam heat in every room. European plan. Rooms without bath, $1 per day; with bath, $2. Suites from $2.50 to $4. Fourth and Ellis st. cars from Third and Townsend st. depot pass the door.

"Just Like a Personal Home."

NEW RUSS HOUSE, San Francisco, Cal. CHAS. NEWMAN CO., Props.

Convenient to all car lines, places of amusement and prominent buildings. A hotel of unexcelled service. European, $1.00 per day upward; American, $2.00 per day upward. Special rates to families.

**"Where Shall I Go This Summer?"**

If you want information or booklets about any Summer Resort or any Hotel or any Steamship or Railroad Trip, fill out this blank and mail it to "The Information Bureau, 'Los Angeles Times'" and you will be supplied immediately.

Resort Bureau "Los Angeles Times"—Send me full information about

Sign here
NAME.....
STREET..... CITY.....

Hotel and Resort Booklets and Information Blanks always on file at "The Times" Information and Resort Bureau, Times Bldg., Cor. First and Broadway, Los Angeles.

# SEEK CONTROL OF THE BANK.

*May be Change in Well-known Local Institution.*

*San Francisco Capitalists are After the Stock.*

*Heavy Loans to Cashier Off are Called in.*

There is a likelihood of a change in the control of the State Bank and Trust Company, one of the old banking institutions of the city, of which H. J. Woollacott is president.

San Francisco parties with large capital are negotiating for the stock. President Wollacott said last evening that they were offering as high as 115 per share, and as the market price is about 102 they may secure a majority holding by bidding this high figure. President Woolacott's personal holding of the stock of the institution is only $18,000, but he says his friends control $100,000 additional stock. The two combined do not constitute a majority.

There is also some dissatisfaction among the local stockholders with the management of the bank—a state of things which will encourage the proposed change of control. Certain stockholders are displeased because heavy loans were made to the cashier of the bank, J. W. A. Off. State Bank Examiner Eldridge, it seems, on discovering that these loans had been made to the cashier, directed that they be called in, informing the bank directors that such outstanding loans were in violation of a State law. President Woollacott said last evening that this action of the Bank Examiner was in conformity with notifications that he gave to banks throughout the State. He said that these loans to Cashier Off aggregated about $75,000.

WOOLLACOTT TALKS.

Discussing the affairs of the State Bank and Trust Company, at the Jonathan Club last night, President Woollacott said to a Times representative:

"I want to go on record, as president of the institution, as declaring that the bank's affairs are in splendid shape, and that there has been no improper conduct of any sort on the part of Cashier Off. These statements I am willing to swear to on a witness stand.

"Maj. Off at the present time does not owe the State Bank and Trust Company more than $35,000, and the bank is amply secured against that loan to him by $50,000 worth of Huntington Beach stock, which he put up as collateral.

"Further than that, his fine home on South Figueroa street [No. 2635] now stands in his own name again, and it is worth probably $30,000. Also, Mrs Off in her own right is worth $60,000, as the Off's ranch at Capistrano, valued at that figure, is in her name. You see, if the State Bank and Trust Company needed any more security against Maj. Off's present indebtedness, it would be easily and promptly forthcoming.

PUT UP HIS HOME.

"The State Bank and Trust Company had been lending money to its cashier for about three years, and at one time his total indebtedness to the bank was about $75,000. I want it distinctly understood, however, and I wish you would emphasize my statement, that no loan was ever made to Maj. Off without the sanction of the Financial Committee (which meets at the bank every morning at 9 o'clock,) and the subsequent approval of the board of directors at the regular monthly meetings of that body.

"Sir? Well, I don't know that I could say that Cashier Off speculated with the money the bank lent him. He negotiated the loans in the regular and proper manner, and the money became his to do with as he saw fit.

"Yes, sir, it is perfectly true that to secure the State Bank and Trust Company for one of these loans he transferred to the bank the title to his Figueroa-street home. He later paid back the borrowed money, and the title was restored to him. It now stands in his name. No, Mrs. Off did not at any time become his surety with the bank. Her $60,000 ranch at Capistrano never has been held as collateral against the State Bank and Trust Company's loans to her husband.

BANK EXAMINER INTERFERES.

"Some time ago a State Bank Examiner, making his customary visit of inspection, called to the directors' attention the State law which forbids banks to lend money to their officers, and he requested that the bank call in the Off loans.

"Since that time Maj. Off has repaid to the State Bank and Trust Co. all of his indebtedness except about $35,000, and that balance will be cleared up by him within the next ninety days. It is true that if the bank had required it he could have paid off all his loans within sixty days of the Bank Examiner's request; but he could have done so only by sacrificing some of his property. He was paying his interest at 6 per cent. regularly and promptly, and never once had defaulted in it. The bank saw no reason why its cashier should be made to suffer heavy financial loss, and so has allowed him a reasonable time within which to release his obligations."

STATEMENT OF VICE-PRESIDENT.

R. H. Howell, vice-president of the State Bank and Trust Company, is firmly convinced that Mr. Off has not been guilty of any wrongdoing, but he frankly admits that the loan transactions were peculiar in the eyes of the bank examiner and unfortunate for the bank and Mr. Off.

"I understand that the total indebtedness of Mr. Off so far as the bank is concerned, amounts to about $40,000, and not $90,000, as stated," said Mr. Howell when interviewed by a Times representative at his residence, No. 1122 West Seventh street, last night.

"And I want to say here and emphatically, too, that Mr. Off has not been guilty of anything wrong," continued Mr. Howell.

"He has ample collateral with the bank to secure his loans and he is rapidly paying off his indebtedness.

"I am sorry this thing has come to the attention of the public, but since it has, we have nothing to conceal, and I will gladly tell you everything I know in connection with the affair," resumed the vice-president.

"Several months ago State Bank Examiner Eldridge checked up our business and at that time he recommended that Mr. Off's indebtedness should be canceled as speedily as possible, as we might be called upon to face a charge of infringing upon the State banking laws which restrict loans to directors.

"We had always trusted Mr. Off implicitly and we were perfectly satisfied with the loans, but in deference to the suggestion of the bank examiner we asked Mr. Off to take up some of his notes. He hypothecated his Figueroa street home for something like $18,000, which was turned over to us, and in addition he furnished us with other securities including some Huntington Beach stock.

"Since that time Mr. Off has further reduced his indebtedness until now as I said before, he owes the bank only about $40,000.

"Mr. Woollacott can give you the exact figures as he has charge of the loans and knows to a cent Mr. Off's indebtedness."

"Mr. Howell, how do you account for Mr. Off's losses?" asked the reporter.

"I do not pretend to account for them for that is his private business," answered the banker. "But I know he lost some money in oil ventures and real estate. I believe he was compelled to lose his equity in a number of lots at the beach and then he may have lost some money in mines.

"He borrowed the bank's money in sums of $2000 or $3000 at various times covering a period of several years, but always with the full consent of the directors."

CANADA MAY LEAD WORLD.

**French Authority on Metallurgy Predicts Great Things for Dominion Within a Decade.**

[BY DIRECT WIRE TO THE TIMES.]

OTTAWA (Ont.) Sept. 16.—[Exclusive Dispatch.] Dr. P. G. T. Heroult, the celebrated French authority on metallurgy, now in Ottawa, predicts that Canada will lead the world in the production of iron and steel within the next decade.

Dr. Heroult owns the immense works at Lapraz, France, where aluminum and steel are produced by electricity. He says the same system can be installed at Sault Ste. Marie, when pig iron can be produced at $4 a ton. If this proves true, it will open immense iron tracts that cannot now be worked. It will also mean a saving of $60,000,000 now sent abroad annually for iron and steel.

The experimental plant now operating at the Soo is to be replaced by a great establishment.

If Dr. Heroult's predictions are verified, no country can compete with Canada, as it has mines and unlimited cheap power.




**Saves Money May Save Life**

A Sunset Phone in your residence, brings immediate aid in any emergency. Costs but 5c a day.

Telephone Contract Department, Main 47. SUNSET T. & T. CO.


# UNIONISTS DRAW THE COLOR LINE.

[BY THE ASSOCIATED PRESS—P.M.]

SPRINGFIELD (Ill.) Sept. 16.—The American Brotherhood of Cement Workers decided today that hereafter negro cement workers shall form separate unions.

A resolution was unanimously adopted excluding from membership Japanese, Koreans and all other Oriental laborers.

The following officers were elected: President and organiser, Hugh Falvey, Chicago; second vice-presidents, R. H. Wunderlich, San Francisco; J. H. Watson, San Jose, Cal.; secretary and treasurer, T. K. Ryan, San Francisco.

CHICAGO PRINTERS STRIKE.

UNIONS ALLEGE DESERTIONS.

[BY THE ASSOCIATED PRESS—P.M.]

CHICAGO, Sept. 16.—Desertions from the ranks of the Chicago Typothetae in its fight against the establishment of the eight-hour day in book and job offices were reported today by union officials, who declared that several members of the master printers organization have signed the union agreement providing for a shorter work day January 1, 1906.

A report compiled by strike leaders tonight shows that 112 printing houses have agreed to grant the union demands. Included in this list, it is declared, are firms that have heretofore employed non-union printers exclusively. The signatures of twelve additional concerns were secured to the union agreement today and no more strikes were called.

It is estimated by union officials that the eight-hour day has already been established for 1400 union printers in book and job offices throughout the city. Firms employing 700 printers are still to be heard from.

In the face of these claims by the union officials, the members of the Chicago Typothetae declare that the fight has just begun and that the smaller printers who have signed the union agreement will eventually be governed by the principles which prevail in the Typothetae.

# NORTHERN PACIFIC PLANS JOINT LINE.

[BY THE ASSOCIATED PRESS—A.M.]

PORTLAND, Sept. 16.—Assistant General-Passenger Agent A. D. Charlton of the Northern Pacific Railroad, acting under telegraphic instructions from President Howard Elliott, today made public a formal announcement that the Northern Pacific Railroad and the Great Northern Railroad will jointly build a road from Kennewick, Wash., to Vancouver, Wash., along the north bank of the Columbia River. Bridges will be built across the Columbia and Willamette rivers in order to secure an entrance to Portland.

President Elliott's announcement as given out by Charlton follows: "The Great Northern and Northern Pacific companies have organized and own jointly the Portland and Seattle Railway Company. That company will build a railroad as rapidly as men and material will permit from Kennewick, opposite Pasco, along the north bank of the Columbia River to Vancouver, Wash., bridge the Columbia and Willamette Rivers, forming a connection with the present line of the Northern Pacific north of Portland. When the railroad bridges are furnished, they will give the Great Northern and Northern Pacific a first-class entrance to Portland and a direct line to and from the east."

Supplementing President Elliott's announcement, Charlton said it is estimated that about two years will be required to put the road in operation.

Articles of incorporation of the Portland and Seattle Railway Company were filed at Olympia, Wash., yesterday the nominal incorporators being Portland men. The objects of the company are to build a road from Spokane, Wash., to Seattle and from Spokane to Portland with any necessary branches.

The distance from Kennewick to Portland is a little more than two hundred miles, and unofficial estimates place the cost at approximately $12,500,000.

BIG PROFIT ON SHARES.

SYNDICATE'S SALE TO MORGAN.

[BY THE ASSOCIATED PRESS—A.M.]

NEW YORK, Sept. 16.—Members of the H. B. Hollins syndicate made a profit of about $1,400,000 by the sale of their contracts for subscription rights to the stock of the Cincinnati, Hamilton and Dayton road to J. P. Morgan & Company, according to the Herald. They disposed of 45,000 shares at 180, making a profit of $25 a share.

No statement regarding the acquisition of the railroad property was given out yesterday by Morgan & Company. Interests identified with the Cincinnati, Hamilton and Dayton Railroad pointed out that while the firm nominally had taken over a majority interest, the voting trustees still hold control of the property in that they had $5,000 shares tied up in the trust agreement in the hands of the United States Mortgage & Trust Company. Voting trustees who were seen acknowledged that the situation was unchanged, and that officially they knew nothing of the Hollins sale.

Members of Hollins & Company, on the other hand, said that the next Cincinnati, Hamilton and Dayton meeting of the directors of the road would decide where the control had gone. This question, he said, did not rest with the voting trustees.

LITTLE KANAWHA SALE.

PRICE REPORTED AS $10,000,000.

[BY THE ASSOCIATED PRESS—P.M.]

PITTSBURGH, Sept. 16.—Bishop Ramsey, Jr., president of the Wabash Railroad, today announced that the sale of the Little Kanawha properties was completed with the exception of a few minor details which would be disposed of immediately. The announcement was made after most of the day had been spent in conference with J. W. Patterson, Sr., and J. L. Blair.

The purchasers are interested, representing the Pittsburgh and Lake Erie Railroad, and it is said the Pennsylvania and Baltimore and Ohio railroads are also interested in the sale.

"Without a doubt a line now will be built," said Ramsey, "which will give Pittsburgh what it has been in great need of—a railroad to the South."

The Little Kanawha properties are extensive and include coal lands from west of Parkersburg, W. Va., into Greene county, Pennsylvania. The price paid by the Vanderbilt interests is said to be $10,000,000. The property was first offered to George Gould, who held a minority interest in the syndicate, but it is said he refused to pay the price demanded.

VIRGINIA AND TRUCKEE.

CONTRACTS FOR EXTENSION.

[BY THE ASSOCIATED PRESS—A.M.]

RENO (Nev.) Sept. 16.—The Virginia and Truckee Railroad at Carson has closed up a contract for the construction of the first eighteen miles of its new road, headed, it is thought, for Sacramento and tidewater. Actual construction work will begin, it is said, next Monday morning.

The right of way has been surveyed, the surveys completed and everything is now ready for the graders. The new road will open up a rich agricultural country, as well as tap one of the richest mineral regions in Nevada and California. Other contracts will be let as fast as possible.

TO IMPRESS CONGRESS.

OBJECT OF RATE CONVENTION.

[BY THE ASSOCIATED PRESS—P.M.]

MILWAUKEE, Sept. 16.—E. P. Bacon of this city, chairman of the Executive Committee of the Interstate Commerce Law Commission, today issued a formal call for a convention to be held in Chicago October 26, at the Auditorium Hotel.

The call states that the object of the convention is to impress upon Congress the extent and persistence of the demand of the people of all parts of the country for legislation outlined in the President's last annual message to Congress, in which he advocated that power be given the Interstate Commerce Commission for the regulation of railroad rates.

Lieut.-Col. A. D. Schenck, United States Artillery Corps, commandant at Fort Venson, Or., died yesterday morning, after a brief illness.


PILES QUICKLY CURED AT HOME

**Instant Relief, Permanent Cure—Trial Package Mailed Free to All in Plain Wrapper.**

Piles is a fearful disease, but easy to cure if you go at it right.

An operation with the knife is dangerous, cruel, humiliating and unnecessary.

There is just one other sure way to be cured—painless, safe and in the privacy of your own home—it is Pyramid Pile Cure.

We mail a trial package free to all who write.

It will give you instant relief, show you the harmless, painless nature of this great remedy and start you well on the way toward a perfect cure.

Then you can get a full-sized box from any druggist for 50 cents, and often one box cures.

If the druggist tries to sell you something just as good, it is because he makes more money on the substitute.

Insist on having what you call for.

The cure begins at once and continues rapidly until it is complete and permanent.

You can go right ahead with your work and be easy and comfortable all the time.

It is well worth trying.

Just send your name and address to Pyramid Drug Co., 2431 Pyramid Building, Marshall, Mich., and receive free by return mail the trial package in a plain wrapper.

Thousands have been cured in this easy, painless and inexpensive way, in the privacy of the home.

No knife and its torture.

No doctor and his bills.

All druggists, 50 cents. Write today for a free package.





*The Annual Fall Opening of the Marvel Millinery*

*Occurs Tomorrow*

*Monday, Sept. 18th, 1905*

*The magnificent collection of Autumn headgear we have prepared this season far surpasses anything ever shown in the millinery circles of Southern California.*

*New York's foremost milliners, as well as the artists of foreign fashion centers, have contributed their best specimens for this annual exhibit.*

*Every woman in Los Angeles and surrounding towns is cordially invited to be here tomorrow—we promise you a millinery display extraordinary.*

*No special invitations have been issued—this announcement will serve as an invitation to all.*

*Each visitor will be presented with a very pretty and artistic souvenir.*

MARVEL MILLINERY

241-243 SO. BROADWAY


NAN WEDS HER EX-HUSBAND.

WASHINGTON, Sept. 16.—Nan Patterson, the "actress," is to marry her former husband, Leon G. Martin, from whom she was divorced three years ago. The license was issued today and the ceremony will occur at the home of the bride's father, in this city, this afternoon. Mr. and Mrs. Martin will reside in New York, where the former manages a hotel.


GAS ENGINE DISTILLAE.

Farmers, miners, manufacturers buy highest gravity distillates from Puente Oil Co., 14 Baker Block, Los Angeles.



The Only Genuine Pennsylvania

Anthracite

in the Los Angeles market is for sale by us for immediate delivery.

DO NOT DELAY ordering, as this is the only cargo for the season, and we are the exclusive agents for it.

Main 315
Home 315

DIAMOND COAL CO.
235 W. Third St.






CAPITOL FLOUR

**Milled by an exclusive process which reduces the entire wheat kernel to fine, delicious, digestible, nourishing flour Every sack guaranteed.**

CAPITOL MILLING CO.



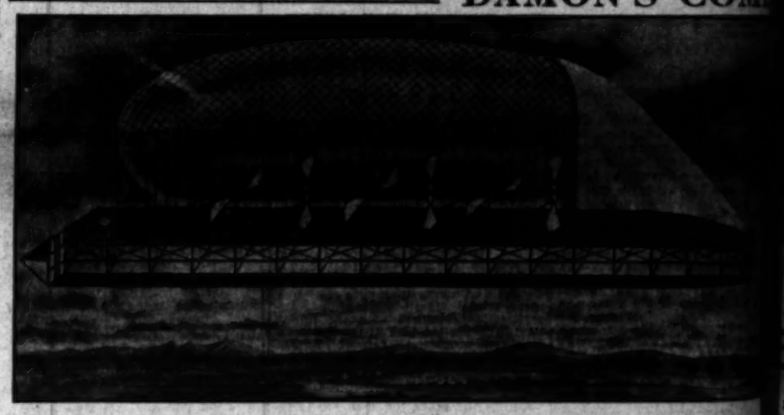
Notice to Public

Minutes of meeting of State Board of Dental Examiners held in Los Angeles, June 26th, 1905 relative to Dr. S. G. Schaefer:—"Dr. Schaefer appeared before Board with his certificate and complained of having been arrested on warrant sworn to by Mr. Shands. The certificate was inspected by the members of the Board. The whole proceeding was a mistake—the warrant of arrest being made in the name of another—Schiefer. After apologies were made to Dr. S. G. Schaefer by the members of the Board motion was made by Dr. Cool seconded by Dr. White that official apology having been made, the action against the doctor be dismissed, which was done."

(Certified) C. A. Herrick, Secretary
State Board Dental Examiners
Jackson, Amador Co.

Dr S. G. Schaefer is now practicing dentistry at 310 Homer Laughlin Building.


Inglewood Man Invents Airship ..... DAMON'S COM



California has a "new Richmond in the field" to contest honors to be showered upon the genius who shall solve the problem of aerial navigation, in the person of W. E. Damon, a well-known mechanic and inventor, of a suburb of Los Angeles, and it is believed he has completely solved the problem of aerial navigation.

Santos-Dumont had "a good idea, Baldwin improved upon it and Roy A. Knabenshue demonstrated to the "Baldwin's California Arrow" would whiz through the heavens amid "zephyrs" in obedience to the human will.

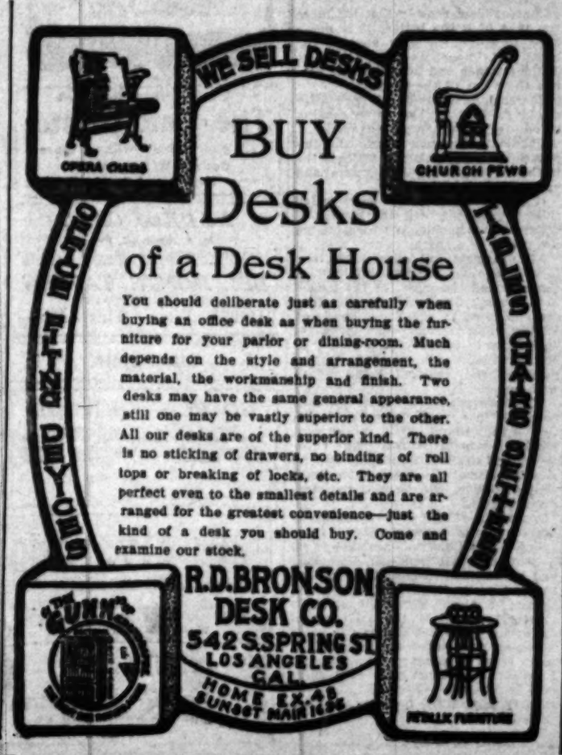
But it remained for W. E. Damon to successfully solve the difficult problem, resulting in general utility commercial value and a realization of the most sanguine dreams of convenience in rapid transportation. The and flight of "Damon's Comet" will not be dependent on the conditions, direction and velocity of the uncertain the hour or season, but at the will and pleasure of its operator, may be put in motion as an automobile, or desired altitude, and wing its flight without limitations in time or distance of voyage.

The machinery of "Damon's Comet" is the essence of simplicity and philosophical application of practical knowledge. The carriage is not unlike the ordinary rowboat in shape; with powerful wings perfected for practi that can never become cumbersome, useless or unwieldy. Whether in perfect calm or raging storm, the "Comet" spond to its powerful wings under the direction of the human mind.

The engine and complete machinery will weigh, including four persons, about 1600 pounds.

Mr. Damon has incorporated the DAMON AIRSHIP COMPANY, with a capitalization of $200,000, shares of value of $1.00 each. For the purpose of securing funds for the construction of his first ship a small amount of the stock is offered at fifty cents per share.

Application for stock should be sent to the office of the company, 212 Braly Building.






Quality of our $3 hats is described by the "Busch's Faultless Hats," shapely enough for most fastidious and my guarantee behind every hat. Brown, tan, gray, black, in soft hats or the wondrous display.

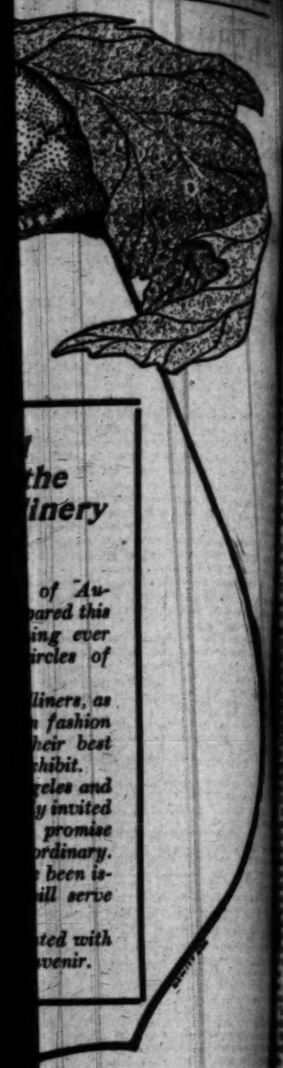
The Busch Hatter
Second and Broadway



Keeley Cure

1022 SOUTH FLOWER

Every victim of the Booze habit can be freed by the Keeley Cure. It is easy, simple treatment. The sanitorium is complete and efficient in every way.



the
linery

of "Au-
pared this
ing ever
ircles of

liners, as
n fashion
heir best
hibit.

reles and
y invited
promise
ordinary.
been is-
ill serve

ted with
venir.

ON'S COME

the genius who shall succeed
nechanic and inventor, of Inglewood
erial navigation.
ue demonstrated to the world
ience to the human will.
ing in general utility to man
transportation. The successful
velocity of the uncertain winds
as an automobile, or bicycle at
application of practical mechan
wings perfected for practical use
raging storm, the "Comet" will

pounds.
ion of $200,000, shares of the
ship a small amount of the

ding.



uality of our $3 hats is best
scribed by the name
*Busch's Faultless Bench-Made*
*ats."* shapely enough for the
ost fastidious and my guarantee
e behind every hat sold here.
rown, tan, gray, pearl or
lack, in soft hats or stiff. See
e wondrous displays.

The
Busch Hatter
Second and Broadway

The
Keeley
Cure
022
UTH
WER
y victim of the liquor habit
d by the Keeley Cure. A
imple treatment. Our new
is complete and attractive
n every way.

ELEBRATE
THE RECALL.

*ver Their Pride in Its Progeny, Howton.*

*ney, Haynes and Sammy Clover Rejoice.*

*ston Day" Takes Place in Our Anniversaries.*

nnual celebration of the anniversary of the belching of Dr. Howton into the Sixth Ward into the City ed, there was a banquet last night the Pacific Electric Café. ere were about enough present to l patrol wagon, and most of them walking delegates.

ey spent the evening getting out- of spring chicken and telling each how good and brainy they were ish the Sixth Ward asleep.

e midst of all rude things that ered around about The Times, Sammy T. Clover.

. Penseny presided as toast- ter. The affair was as much a ession over the evolution of Fen- n of the birth of Howton.

Haynes and C. D. Willard and Glover evidently are exceedingly of the offspring of the recall. ntry has a Lincoln Day and a ison Day—and the only thing seemed to be a Howton day. last night, so to speak, they had Day.

ared to the world how proud agitators and referendum and initiative disciples are of and only child in Los An- Howton.

n R. Haynes, the right bower Councilman, couldn't be but he sent a beautiful letter. what a perfect whale of a for the recall he could see in the of the Supreme Court in the case was. He said that the court the real issues but most of the of the court, he said, were to be against the recall!

and the victory for the recall the doctor trilled.

the speaker was R. H. Norton. modestly that he had invented recall and thus was one of greatest benefactors of the human

let us support Dr. Howton," he said, ing at the cockney Councilman in modified tone of voice. (Loud and enthusiastic applause from Dr. Howton.) is making the fight alone." (applause from Howton.)

Then called Sammy Clover up; he was about him in an innocent way. asked at Dr. Howton, realizing was not going for the first time. Howton kindly that he believed majority of the people were not properly educated"— by T. T. Clover.

Clover got up, a thin, man in the only dress suit and told the sad story of how he led astray. He had been devoting small matters; he for something big mighty intellect.

REMONT
E MARCHED.

VETERAN OF TWO WARS IS KILLED BY CAR.

Spared by Bullets and Civil Conflicts Trolley on Mateo Dies in the Receiving

Burkhart, 82 years old, an inmate of the Soldiers' Home, was down and fatally injured by street car at Jesse and Mateo last evening. He died in Hospital at 11 o'clock. was a veteran of the Mexi- Civil Wars and was one of followers.

he came to the city from to visit his friend, Henry No. 818 Mateo street. Last he was trying to board a car to to the Home when he stepped of one going in the opposite He was thrown thirty feet. when picked up was unconscious. at the base of the skull death.

BESTAVER'S START.

Astor Inaugurates "Ghosts" With Two Successful Performances at the Mason.

Mestayer inaugurated his yesterday with two performances at the Mason Operahouse. matinee audience filled the front of the theater alone, but the evening was of considerable size. role of Oswald this young Ibsen is apparently as much in as ever, notwithstanding the representations made here in ten months. After the first received four curtain calls, after second, and after the final an unusual tribute—four more. number of changes have been made company, Edwin B. Holt remaining of the aggregation assisted at the premier at the Belasco Theater.

Engstrand has improved in part, but the keynote of Ibsenesque still ranks well up with Oberle's Manders, late leading man of Angelus Theater, is cast and makes a good impression, with a voice more in the role, with a voice more ministerial than to leading

Grace Lockwood now plays Mrs. and gives promise of great success in her characterization. She was nervous yesterday, and melodramatic and unnatural in several places—a fault kindly audience apparently although the intellectual her reading appealed irresistibly to her auditors.

Rosetta is now playing the maid.

will start his tour tomorrow over the Southwest, under direction of Oliver Morosco. He will spring the Christmas holidays in a week of Ibsen reper-

S FOR RUBY CASSELMAN.

friends of Miss Casselman are glad that they will raise enough to reimburse those who lost by and when this is done it the criminal cases against be pressed so severely as might be. Tenders will be made to all the losers of the week.



Side Talks by the Office Boy

I've heard so many people use the expression, "He got cold feet on the proposition," that I asked the old man what they meant by "cold feet." He says "cold feet is a punishment for those that stand around and wait for dead men's shoes." The fellow who sits around and waits for opportunity to nail on him isn't in the same class with the wise guy who runs down the road to meet him. We're certainly giving everybody an opportunity to buy some shirts, ties, vests and things cheap; we're holding the sale down at our Sixth and Broadway store; we've got plenty of windows to display the goods there, so that you can select the article from the window and drop in the store and get your size. We're giving away some very expensive and handsome souvenirs with every purchase of $3.00 or over down there. Now don't put it off and get cold feet, but drop around at your very first opportunity; the goods won't last long at the prices we've marked them.

F. B. Silverwood
221 South Spring Street
Broadway and Sixth

What's The Use

Of going anywhere else. We are right, our goods are right, our prices are right.

36 Years

Continuous catering to the public with an unblemished reputation proves this right.

Diamond Solitaire Rings
$20.00 and Upwards

S. Nordlinger & Son, Gold and Silversmiths
323 S. Spring St.

A New
Paper and Art Shop

Printing
Engraving
Fine Stationery
Calling Cards
Announcements
Invitations
Picture Framing
Framed Pictures
Art Goods
Etc.

On or about October the 15th, A. E. Little, formerly of Ford Smith and Little Company, stationers, 313 South Broadway, will open a printing, engraving and art goods establishment at 216 West Third St. Mr. Little is at present in the East buying stock for the shop. A modern and complete equipment, combined with Mr. Little's long experience, assures future patrons the finest of materials and workmanship in all lines. The style of the new firm will be

A. E. Little & Company
216 WEST THIRD STREET
Between Spring and Broadway



Diamond History

After the Boer War, when the mining of Diamonds was again actively taken up, it was found that a number of the older mines which had been temporarily deserted, were in bad condition. As it was becoming expensive to operate the mines, even before their shutdown, and as the lower workings were less productive of fine Diamonds, it was found, in many cases, that it would be unprofitable to again place the mines in working order. This further explains the advance which has taken place in the price of Diamonds, and with the production growing more limited year by year, further advances must be constantly reckoned upon.

We feel that every dollar spent on fine Diamonds, which are purchased "right," is placed where it will bring exceptional returns by increased value and through the pleasure and prestige which their wearing gives. Our Perfect Blue White Diamonds are really rare gems. The prices are as low as most careful buying, direct from the cutters in large consignments, will enable us to offer.

Brock & Feagans
Fourth and Broadway

City of London

"The Store that Started Broadway"

has removed to 320 S. Broadway, opposite the Laughlin Building, where the balance of the stock is now being sold out at

Half Price

Mr. E. D. Garrat, formerly the largest dry goods merchant of Galveston, Tex., has the disposing of the stock and is closing it out very rapidly at most ridiculous prices. The following will give you some idea of how cheap curtains are being sold:

$5.00 BRUSSELS CURTAINS ..... $2.50 pr.
$7.00 BRUSSELS CURTAINS ..... $3.50 pr.
$8.00 BRUSSELS CURTAINS ..... $4.00 pr.
$10.00 BRUSSELS CURTAINS ..... $5.00 pr.

The same reductions hold good on Irish Point curtains and all Portieres go at exactly half price. Don't forget the number, 320 S. Broadway.

It is only a "hole in the wall," but the goods are just as fresh and nice as they were in the big store now occupied by the New York Cloak & Suit Co.

City of London
E. D. Garrat, Manager. 320 S. Broadway

The Story of....

"Crystal Rock"

See Pages 10 and 11. Part 6. Two Full Pages.

Don't Miss It

"the new million dollar story"

—By Crowquill



If your boy slides down a cellar door once a day he slides down cellar doors, and anything he can slide on, twenty times once. Yet you buy him a cheaply put together suit of loosely woven cloth made of twenty threads of cotton to one of wool and then wonder why he goes through it so quickly.

Next time buy him a "Hercules-Kantwearout" Shower-Proof Suit—will cost you no more than one "ordinary" suit but will last as long as two—will look better all the time and save you hours of mending.

A "Hercules" suit free if you find a thread of cotton in the fabric—neither sun, rain nor wear will fade the colors. Fabrics or linings will never shrink. Coat and pants will always keep their shape.

Coat lined with extra heavy double warped Italian cloth. Two sleeve linings instead of one—outside lining wears out, rip it off and you have a new lining ready for wear.

Pants full lined with cold shrunk Irish linen—makes them sanitary, stronger and more comfortable in cold weather. Seams double stitched with heavy silk thread—inside leg and seat seams covered with tape—cloth will wear down to paper thinness before a seam will give.

*Look sharp for imitations—"Hercules" label on inside coat collar and on sleeve.*

Made in double breasted two-piece Knee Pants suits for boys 6 to 16. Five Dollars everywhere.

Send us name of your clothier and age of your boy and we will send you a "Hercules" free for your inspection.

Daube, Cohn & Co., Chicago
Kantwearout

A legal contract is given with Delany glasses which guarantees them for two years from the date of purchase.
DELANY Optician
309 S. Spring St.

A Great September Week

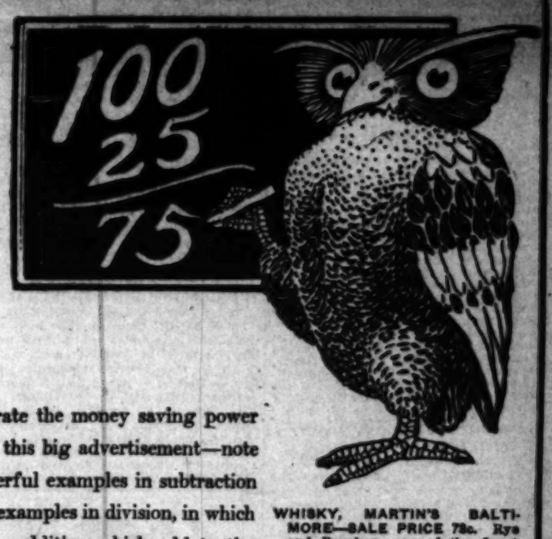


Another Lot of
Special Mirrors

More Mirrors for this week and there will be plenty of buyers as soon as the fact is known — beautiful frames—splendid French glass—and so much under price that you can make money by getting them now for Christmas giving.

4x6, Reg. 25c, Sale Price 16c
6x8, Reg. 50c, Sale Price 21c
7x9, Reg. 75c, Sale Price 27c

Continuation of "The Owl's" Wonderful Examples in Subtraction




"The Owl's" prices today, always and ever the lowest, strikingly illustrate the money saving power of the great "Owl System" of special sales. Take any item quoted in this big advertisement—note the saving from our rock bottom regular prices. Are they not wonderful examples in subtraction of unnecessary profits from regular prices? Are they not wonderful examples in division, in which our every customer shares in the dividend? Are they not examples in addition which add to the wealth and satisfaction of Owl buyers?

SANITARY NAPKINS, "LISTER'S"—SALE PRICE 19c. A boon to women—cleanly, healthful and antiseptic—neutralizing all odors—one dozen in package. Regular 25c.

PABST BEST TONIC—SALE PRICE 19c. A high-grade tonic malt extract—used extensively by nursing mothers, the weak and debilitated. Regular 25c.

VIOLET TALCUM POWDER—"OWL" SALE PRICE 19c. Extra large glass jar with shaker top—containing the most delightful talcum powder for nursery and general toilet use. Regular 25c.

CASTILE SOAP WITH WASH CLOTH—SALE PRICE 6c. A liberal size cake Castile Soap with a Turkish wash cloth with each cake. Regular 10c.

PROPHYLACTIC TOOTH BRUSHES—SALE PRICE 23c Hard medium, and soft grades. The tooth brush recommended by many dentists. Regular 30c.

VALDIER'S VIOLET AMMONIA—SALE PRICE 19c. Exceptionally fine toilet preparation, so popular for the bath. Regular 25c.

DOUCHE PAN, "STAR"—SALE PRICE 73c. A very desirable article in every family in case of sickness. Regular 1.00.

HOT WATER BOTTLE (2-QT.)—SALE PRICE 66c. The genuine Hartford rubber hot water bottle—a necessary article in every household. Regular 75c.

ATOMIZER WATER-OIL — SALE PRICE 78c. The "Owl's" special atomizer—sprays water or oil—complete with nasal, oral and throat attachments. Regular $1.00.

BATH TOWEL "RUB-DRY"—SALE PRICE 27c. Medium size, fine quality white bath towel—so healthful to use after a bath. Regular 35c.

HUNYADI WATER—SALE PRICE 23c. The best known and most popular laxative mineral water on the market. Regular 25c.

BULB SYRINGE, "PRINCETON"—SALE PRICE 27c. A splendid rubber bulb syringe for family use—two hard rubber pipes—rectal and vaginal. Regular 50c.

COSMETIC, "WILLIAMS"—SALE PRICE 6c. Used extensively on the hair and moustache—delicately perfumed. Regular 10c.

CREME DE LIS, "DICKEY'S"—SALE PRICE 29c. A healthful liquid face powder and skin beautifier, in white and flesh tints. Regular 35c.

PORT WINE, CALIFORNIA—SALE PRICE 37c. Five-year-old port—pure and sparkling—for table or medicinal use. Regular 50c.

TOILET PAPER ROLL 1000 SHEETS—SALE PRICE 7c. Our special brand of extra quality medicated tissue. Regular 10c.

RAZOR STROP SWING—SALE PRICE 34c. Extra quality reversible horsehide strop—this strop is finely finished. Regular 50c.

GRAPE JUICE, WELCH'S, QUART—SALE PRICE 42c. An invigorating tonic for the weak or convalescent—very acceptable for stomach troubles. Regular 50c.

MALT WHISKY, "ALLEN'S"—SALE PRICE 67c. Generally known for its purity and tonic virtues—prescribed freely by best physicians. Regular 85c.

VIOLET TOILET WATER—SALE PRICE 57c. An exquisite odor—of lasting strength—manufactured by Boston's most exclusive perfumers—the Lowe Co. Regular 75c.

SUIT CASE, GENUINE COWHIDE—SALE PRICE $4.44. For men or women—a 24-inch genuine cowhide, canvas-lined suit case—copper riveted—finished brass locks and hinges—extra value. Regular $5.00.

RAYMOND'S TOOTH POWDER—SALE PRICE 16c. Cleanses and beautifies the teeth—an efficient tooth powder—delicately scented. Regular 20c.

BAY RUM—PINT, "OWL" GRADE—SALE PRICE 17c Extra strong; finest quality domestic Bay Rum for toilet use. Regular 25c.

HAIR BRUSH "EXTRA SPECIAL"—SALE PRICE 22c. 500 in this lot, desirable shapes and sizes, good quality mixed bristles, not a brush in the lot worth less than regular 50c.

ABSORBENT COTTON "J. & J." one pound—Sale Price 32c. Recognized throughout the world as the standard medicated cotton by doctors and nurses, regular 40c.

TALCUM POWDER "LESLEY'S" SALE PRICE 6c. A finely borated talcum powder put up in handy shaker-top tins. Regular 10c.

SAPOLIO, "MORGAN'S SAPOLIO"—SALE PRICE 6c. The housekeeper's delight, the most wonderful of scouring soaps. Trust Price 10c.

BICYCLE PLAYING CARDS—SALE PRICE 17c The playing card that all playing card manufacturers try to copy. We only have 60 doz. to sell at this price—Trust Price 25c.

BORAX 20-MULE TEAM, 1 LB. (16 OZ.) SALE PRICE 8c Most druggists charge 10c for the 12-ounce package—we don't keep it—but sell the 16 oz. Regular 10c.

WASH RAG—SALE PRICE 6c. Desirable size—fine quality and durable. Reg. 10c.

WHISKY, MARTIN'S BALTIMORE—SALE PRICE 78c. Rye and Bourbon—one of the finest brands of American whisky for family and medicinal uses. Regular $1.00.

FLORIDA WATER, RAYMOND'S—SALE PRICE 34c. The standard full strength Florida Water used so extensively for toilet purposes. Regular 45c.

CLOTH BRUSH SALE PRICE 12c. A splendid mixed bristle with well shaped wood back, regular 25c.

MALTED MILK "HORLICK'S"—SALE PRICE $2.39. Hospital size, marked to sell at $3.75.

WHISK BROOMS, EXTRA QUALITY—SALE PRICE 17c. A variety of whisks, first quality Eastern corn. Regular 25c.

OLD HOLLAND GIN SALE PRICE 78c. An excellent grade of old Holland gin—quarts—for medicinal and family use. Regular $1.00.

EUTHYMOL TOOTH PASTE—SALE PRICE 17c. Antiseptic, cleansing economical, purifies the breath—in convenient collapsible tube. Regular 20c.

SHAVING SOAP, "COLGATE'S"—SALE PRICE 8c. Delightfully fragrant, soothing to the skin—makes a beautiful lather. Regular 10c.

CASTILE SOAP, FRENCH SALE PRICE 22c. Genuine French imported soap, long, white, 2½-pound bar—druggists generally charge 40c.

320 So. Spring Street
Both Phones 869

THE OWL DRUG CO.

Broadway and Fifth Sts.
Both Phones 855

# CHOKED TO DEATH AND ROBBED.

**POLICE UNCOVER ONE OF NEW YORK'S WORST CRIMES.**

**Body of Handsome Young Woman, With Her Garments Almost Torn to Shreds, Found in Clump of Bushes in the Bronx, Where She Fought Assailants Desperately.**

[BY THE ASSOCIATED PRESS—P.M.]

NEW YORK, Sept. 16.—The finding today of the body of a handsome young woman, about 25 years of age, lying, bruised and battered, in a clump of briar bushes near Pelham road, in the Bronx, revealed one of the worst crimes with which the police have had to deal in many years.

An autopsy showed that the woman had been criminally assaulted and choked to death. There was every indication that she had fought her assailants desperately. Her garments were torn almost to shreds. Tonight the body rests in the Fordham morgue, while half a hundred detectives are endeavoring to establish the victim's identity, and to find some clew to her murderers.

The autopsy physicians were of the opinion that the woman had been dead about twelve hours. Evidence points to the fact that at least two men were implicated in the crime. That the woman was robbed is not doubted, for nothing of value was left on her person, while her fingers showed that rings which she must have worn were torn from them.

The girl was 5 feet, 2 inches in height, of fair complexion, with brown hair and blue eyes.

An empty dress-suit case was found near the scene of the crime, but neither on this nor any article of clothing was there the slightest means of identification.

## PLEADS GUILTY TO MURDER.

**SAM SWEARINGEN IS SWEATING.**

[BY THE ASSOCIATED PRESS—A.M.]

STOCKTON, Sept. 16.—Sam Swearingen, alias Harry Love, who confessed to the murder of Mrs. Phoebe Williams and Chester Maker, her grandson, near Lancha Plana, Amador county, some months ago, implicating Clarence Murphy, who is also in jail, has pleaded guilty to the crime, and evidence will be taken Monday to fix the degree. The evidence against Murphy is confined to Love's statements.

Swearingen will also be charged with the murder of James E. Nighswonger, the 19-year-old son of Hamilton Nighswonger of Lodi, November 17, last. Nighswonger was found murdered in a field southwest of Stockton. He had been stabbed in the throat, and about his neck was a handkerchief, pulled tight, with the initials "S. S." thereon. The mark was put on at Alcatraz by a laundryman, who identified it and the handkerchief was that of Swearingen, who disappeared on the 14th, two days before the murder.

In confessing the Lancha Plana murders, Swearingen said he had been in Stockton two days following his desertion of the laundryman and had "butted around with a kid." Sheriff Bibley has other evidence against Swearingen.

## SHOOTS HUSBAND, KILLS SELF.

**TRAGEDY IN APARTMENT HOUSE.**

[BY THE ASSOCIATED PRESS—A.M.]

OAKLAND, Sept. 16.—Jealous of her husband, whom she believed to be unfaithful to her, Mrs. Anna C. Dauth, shot her husband, Arthur K. Dauth, a furniture salesman, in the head while he was asleep in bed this morning. She lacerated his throat with a razor and then cut her own throat and died. The tragedy took place in the Colonial apartment house, at the corner of Eighth and Castro streets.

Dauth was not seriously injured, although the bullet passed from the left temple through the head and came out of the forehead, falling on the pillow-slip beneath his head. Both Dauth and his wife were taken to the receiving hospital but before they reached their destination, the woman was dead. After Dauth's wounds had been dressed, the injured man was taken to the police station, where he will await development by the officers. In her frenzy, Mrs. Dauth nearly severed her head from her body with the razor which she had also used upon her husband. Both jugular veins were severed.

Mrs. Dauth had several times intimated that when she died she would make her husband go with her. Dauth, accordingly, had hidden his revolver.

Dauth declares his innocence of the charge of unfaithfuiness on the part of himself.

## HUSBAND'S TESTIMONY TWISTED.

**STARTLING CONTRADICTIONS.**

[BY THE ASSOCIATED PRESS—P.M.]

GRANDON (Or.) Sept. 16.—The Coroner's investigation today into the death of Mrs. Frances Walsh, who was killed by a pistol shot August 22, last, was marked by startling contradictions in the testimony given by the husband of the dead woman and that of Miss Mildred Ward, a visitor at Walsh's home at the time of the shooting. Miss Ward declared that, after Mrs. Walsh had forcibly entered the bedroom where her husband had retired, a conversation took place in which the husband insisted his wife occupy a separate room.

Walsh, in his testimony, adhered to his previous story, that he did not hear his wife break in the door and that his first knowledge of her presence was when she fell across his bed, crying that she had been shot.

Conflicting statements of the two most important witnesses in the investigation created a sensation in the courtroom. Miss Ward, during a rigid cross-examination, adhered to all the facts in her testimony without deviation.

## INSURANCE MAN MURDERED.

**ROBBERY WAS THE MOTIVE.**

[BY THE ASSOCIATED PRESS—A.M.]

DES MOINES (Iowa) Sept. 16.—George R. Griswold, State manager of the Mutual Life Insurance Association of Worcester ,Mass., was murdered and his body thrown into Raccon River. Robbery was the object, the man's pockets having been turned inside out and cut. Every article of value but a plain gold band ring had been removed. The identification was made by means of letters and papers in his pockets.

Griswold has been missing since Tuesday, when he left for Omaha. The murder probably was committed near the Great Western depot, a blunt instrument being used to knock him senseless.

The dead man was a former resident of Omaha, coming here to take charge of the State Mutual Life, two or three years ago. He leaves a widow and three children.

There is no clew to the murderer.

## FOUND DEAD, AS NOTIFIED.

**CIRCUMSTANCES PECULIAR.**

[BY THE ASSOCIATED PRESS—P.M.]

NEW YORK, Sept. 16.—A telephone message from a woman in Baltimore today notified Roches Hotel, Thirty-eighth street, that J. S. Green, a Baltimore boy, eighteen years old, was probably dead in his room. The woman said she was the sister of Green and asked that the management hurry to her brother's room to save his life, if possible. She had just received a letter from the young man announcing that he intended to commit suicide.

The hotel management found the boy in his room, dead, with a bullet in the region of his heart. He came to the hotel last Wednesday. In an unaddressed note which Green left in his room, he named a Baltimore man as the cause of his trouble. The note also said that the writer had had a good time since his arrival in New York. To it was pinned a $2 bill ,the purpose of which, the letter said, was to reimburse the hotel people for the inconvenience to which his death might put them.

## SHIFTED INTO SUICIDE.

**YOUNG MAN'S BODY IDENTIFIED.**

[BY THE ASSOCIATED PRESS—P.M.]

NEW YORK, Sept. 16.—The body of the suicide who ended his life by hanging last night at Mammaroneck, near this city, was positively identified today as that of a young man who had represented himself to be William A. King, son of a wealthy cotton-mill owner of Augusta, Ga. The identification was made by Mrs. George E. Jardine, at whose house young King stopped for shelter last Monday during the height of a severe storm. The identification was confirmed by Mrs. Jardine's son.

Young King had told Jardine that he was penniless, having spent all of the allowance from his father. He had been warned by the latter that if he lived beyond his income he would have to shift for himself until the next installment was due. King said he had met a number of women while stopping in New York and had squandered his money on them.

It was at first reported the suicide was Paul Kelly, motorman of the elevated railroad train which was wrecked recently, with a loss of twelve lives.

## CRIME BRIEFS.

**Lineman Shot in Road-house.**

SACRAMENTO, Sept. 16.—Edward Wilson, a mulatto, shot and slightly wounded a telephone lineman named Williams in an encounter in a road-side house conducted by Mrs. Maggie Fee, at Brighton Junction, a short distance from this city, at an early hour this morning. Williams received a slight flesh wound in his left arm. However, after the shooting, it is said, Mrs. Fee was at the mercy of Wilson, who held two revolvers to her head for nearly four hours and threatened to kill her at every move she made to escape from the maddened man. Wilson was arrested by Sheriff Reese.


A CHANCE FOR EVERY WOMAN



to wear a genuine Machin tailor-made shirt-waist worth up to $3.50, now being sold at $1.00. These come in both white and colors and in all sizes, and very suitable for young ladies and school teachers, who should take advantage of this opportunity to lay in a stock of beautiful waists at a fraction of their cost.

We also have these waists in large sizes, from 42's to 46's, as well as 52's and 34's, for young ladies, and all intermediate sizes.

We have just received another lot of beautiful new neckwear handsomely embroidered in late designs, which we are selling at 50c or three for a dollar. We have another line at 2 for 25c containing neckwear that sold as high as 75c.

MACHIN SHIRT CO.
HIGH GRADE SHIRT MAKERS;
124 South Spring Street.



I have been treated by Dr. Schiffman for years. I have tried all his different methods, and can say unhesitatingly no dentist or physician has ever operated with such success or skill. In extracting my teeth he did it without any pain to me. It is a great pleasure to me to recommend him and his method of treatment. MILO M. POTTER,
Prop. Van Nuys Hotel, L. A., and Hotel Potter, Santa Barbara.



Ten years ago a reputable dentist of Virginia told me that a certain molar tooth could not be satisfactorily saved, and that it would probably not be of service for one year. It has not only served me for ten years, as Dr. Schiffman saved and crowned it, and comparatively speaking, without pain. I sing his praise.
OWEN M. ANDREWS,
Pastor M. E. Church, South. Cor. 4th and Mateo sts.

It gives me great pleasure to state that Dr. Schiffman extracted an impacted wisdom tooth for me, which had been giving me great annoyance for years. It was extracted absolutely without a particle of pain to me. It was easily worth 100 times the amount paid.
ROBERT MARSH,
Of Robert Marsh & Co., 302-308 H. W. Heilman Bldg.

On account of some unfortunate experience I had in the extraction of my teeth I became a great coward in this respect. Today Dr. Schiffman extracted one of my very refractory teeth without causing me one particle of pain. D. K. TRASK,
Judge Superior Court, Los Angeles.

Several years ago Dr. Schiffman did some crown work for me which has proven entirely satisfactory. The work was done painlessly and with great skill It gives me great pleasure to recommend him. IRVING R. SMITH,
L. A. TIMES.

**Our Guarantee is Good**

We refer you to the Merchants' National Bank as to our reliability and responsibility.

No boys or students to experiment on you. With us you are not experimenting. We have stood a 14-years' test in Los Angeles.

**Flexible Rubber Dental Plates**

Have many advantages over the old thick, cumbersome, ordinary rubber plates and even over gold plates, being much lighter and thinner. These plates are flexible, only a trifle thicker than heavy writing paper, fit closer and adhere better to the roof of the mouth. Particles of food and small seeds cannot get under them. They will last longer, are stronger than any others and will not break, as they will give first, being flexible. Dr. Schiffman's own process, and made only by us.

**No Need Paying Higher Prices**

| | |
|---|---|
| Full set teeth on rubber | $2.50 up |
| Gold Crowns | $2.50 up |
| Porcelain Crowns | $2.50 up |
| Bridge work, per tooth | $2.50 up |
| Pure Gold Fillings | 75c up |
| All Other Fillings | 50c up |
| Cleaning Teeth | 50c up |
| Extracting, plain | 25c |
| Extracting, painless method | 50c |
| (A reduction when 6 or more are extracted.) | |
| Gas or Vitalized Air if desired | 50c |

Extracting Free when best plates are ordered.

ALL our work is guaranteed to be the very best. None better can be had anywhere, no matter how much you pay.

Consultation and examination free.
Lady attendants.

DR. SCHIFFMAN

Gives all difficult cases of extracting, plate or bridge work his PERSONAL ATTENTION. His hours at the chair are 9 to 5 and he can be consulted personally any time during those hours.

Schiffman Dental Co.
107 North Spring Street
Also open evenings and Sunday forenoons.





For the Little Ones

To Keep Their Digestion Perfect Nothing is so Safe and Pleasant as Stuart's Dyspepsia Tablets

Thousands of men and women have found Stuart's Dyspepsia Tablets the safest and most reliable preparation for any form of indigestion or stomach trouble.

Thousands of people who are not sick, but are well and wish to keep well, take Stuart's Tablets after every meal to insure perfect digestion and avoid trouble.

But it is not generally known that the Tablets are just as good and wholesome for little folks as for their elders.

Little children who are pale, thin and have no appetite, or do not grow or thrive, should use the Tablets after eating and will derive great benefit from them.

Mrs. G. A. Crotsley, 838 Washington St., Hoboken, New Jersey, writes: "Stuart's Dyspepsia Tablets just fill the bill for children as well as for older folks. I've had the best of luck with them. My three-year-old girl takes them as readily as candy. I have only to say 'Tablets' and she drops everything else and runs for them."

A Buffalo mother, a short time ago, who despaired of the life of her babe, was so delighted with the results from giving the child these Tablets that she went before the notary public of Erie Co., N. Y., and made the following affidavit:

Gentlemen: Stuart's Dyspepsia Tablets were recommended to me for my two-months-old baby, which was sick and puny and the doctor said was suffering from indigestion. I took the child to the hospital, but there found no relief. A friend mentioned the Stuart Tablets and I procured a box from my druggist and used only the large sweet lozenges in the box and was delighted to find they were just the thing for my baby. I feel justified in saying that Stuart's Dyspepsia Tablets saved my child's life.

MRS. W. T. DETHLOFF.

Subscribed and sworn to before me this 12th day of April, 1897.

HENRY KARIS,
Notary Public in and for Erie Co., N.Y.

For babies, no matter how young or delicate, the tablets will accomplish wonders in increasing flesh, appetite and growth. Use only the large sweet tablets in every box. Full-sized boxes are sold by all druggists for 50 cents, and no parent should neglect the use of this safe remedy for all stomach and bowel troubles if the child is ailing in any way regarding its food or assimilation.

Stuart's Dyspepsia Tablets have been known for years as the best preparation for all stomach troubles whether in adults or infants.



# IT PAYS WELL

To trade at the Sun Drug Stores because you get the benefit of such prices as only the largest drug concern west of Chicago can make. Shrewd buyers always read our ads. It pays.

**SUN'S ELECTRIC BELT**

will cure all cases for which an electric belt is made, quickly, safely, and leaves the patient strong and full of new life and vigor. Cures Rheumatism, Lumbago, Lame Back, Lost strength, lack of circulation, etc.

**GLYCERINE**
FULL PINT
25c
MONDAY ONLY

Special Sales
**Fine Writing Paper**
25c Value for 17c
For this grade paper and at this price it will pay you to purchase a year's supply. Sale at Stores No. 1 and 3 only.

This week only we offer the world-renowned brand
**Wilson Whisky**
FOR 93c A BOTTLE
That's All
Sale at Stores 1, 2, 4

**Surgical Goods**
Store No. 2
This department is in charge of Mr. Arthur Hill, one of the best known surgical appliance experts west of Chicago. This department is most complete, having in stock everything from a truss to anything a physician needs in his practice. Electric Belts and Stockings a specialty. We make them to order.

**WITCH HAZEL**
FULL PINT
15c
MONDAY ONLY

**RUBBER GLOVES**
We have a few pair of household rubber gloves left, sizes 6, 6½. They go at 25c pair.
Store No. 3.

**WRIST BAGS**
To clean up our stock for the new fall goods we offer any wrist bag in stock at
ONE-THIRD OFF
those who know the Sun's stock of fine leather goods will appreciate this wonderful saving.

**FREE LIME WATER**
Mothers, send your bottle to any Sun store, and will fill it for you free; any size bottle.

8
The Sun Drug Co.
No. 1—Corner Second and Broadway
No. 2—328 South Broadway
No. 3—Corner Second and Spring
No. 4—Corner Sixth and Broadway
No. 5—Corner Temple and Belmont
Pasadena—Riverside—Redlands
MAIL ORDER and Wholesale Dept., 324 S. Los Angeles St.

Big Stores



BUY Carpets Of A Carpet House

Just at present, every day is opening day with us. Every day we are receiving great cases of the newest creations in carpets, rugs and draperies. Our buyers are always in touch with the best producers in every corner of the world—and, as usual, our showing is months ahead of other displays and our styles are exclusive.

Our already large stock is rapidly growing. The newest design and colorings from foreign and domestic makers in all the favorite weaves of carpets and rugs—light, dainty effects and the more substantial effects in draperies can be found here—in every grade of good quality and at very low prices.

In selecting a carpet or a rug there is scant satisfaction in confining your choice to the limited showing made by a store where the carpet department is merely a side issue. Come to headquarters; the main strength of our business energy is expended in providing the best in floor coverings.

When you come here, we want you to expect better carpet values than you find anywhere in Los Angeles.

*Just Once More*
*we wish to call your attention to our two big bargains in rugs*
*A $40.00 Wilton Rug, 9x12, for $27.50*
*A Body Brussels Rug, 9x12, for $25.00*

J. Billington Co.
312-314 S. BROADWAY



PURE WINES CHEAP

Don't pay exorbitant prices when you can get wines that are pure, healthful, old and of good flavor at prices within the reach of all.

| | |
|---|---|
| Sonoma, Zinfandel and Reisling | 50c per gallon |
| Five-year-old Port | 60c per gallon |
| Bourbon Whisky, "Old Kentucky" | 50c per quart bottle |

Dealers in Fancy, Foreign and Domestic Groceries.

Edward Germain Wine Co.
635 South Main Street
Home, Exchange 919; Sunset, Main 919



Doctor Harris

We Are Specialists For Men

WE CURE
Varicocele — Hydrocele
Stricture — Piles
Fistula — Blood Diseases
Loss of Vital Power,
Kidney and Bladder Troubles

OUR MEDICAL JOURNAL FREE



Downstairs at our entrance, 202½ South Broadway, you can help yourself to our medical journal, an extensive description of our special work is given. It contains full information, which we cannot publish in our advertisements. If you live out of the city, write for one.

DR. HARRISON & CO. are known and recognized as able specialists in the treatment and cure of diseases of men and in all genito-urinary work their high reputation is mentioned. It is their aim and desire to stand upon the merits of their work. DR. HARRISON AND HIS ASSOCIATE ARE BOTH REGULARLY GRADUATED PHYSICIANS; in their practice they are strictly legitimate; they use no fake methods, no deception is ever used; their methods are based upon the solid foundation of a thorough medical education and more than 22 years' constant work and experience. It is not at all strange that they have met with success in the treatment and cure of diseases of men in a manner unknown before. There are specialists in the eastern cities doing as well, but few, if any, better than DR. HARRISON & CO. have been hard students in their chosen work and firmly believed in the principle "that what is worth doing is worth doing well." As a result they have left no stone unturned to qualify themselves thoroughly, and as a result are acknowledged that they are in the front rank of genito-urinary specialists. They do good, honest, conscientious work in every case they receive for treatment, and by these connected facts which gives them their prestige and brings to them a large practice. To all ailing men we give a cordial greeting, and can at all times assure them of our best endeavors when they come to us.

VARICOCELE

It is now known as a veritable fact that DR. HARRISON & CO. are the originators of the cure for varicocele. Their cured cases are to be found in almost every town in Southern California. Our method of curing varicocele is the only one that will effect a permanent cure, as we have men constantly coming to us who have gone the rounds of other treatments, who have paid their money to other specialists and received not the slightest benefit. If we treat them we cure them. It is useless to publish what is told us of fake methods, of promises to cure for the sole purpose of getting money by would-be specialists who are not even physicians, and it is enough to astonish the public. We wish it distinctly understood that DR. HARRISON & CO. mean exactly what they say when they make the assertion that they can POSITIVELY CURE EVERY CASE OF VARICOCELE that comes to them for treatment, and that we will give $1000 for each and every case we accept for treatment to cure that we have treated. Any man having varicocele calling at our office will have the proofs of our words placed before him. He will, further, be referred to any man for a cure of your varicocele unless he can prove his claim. We can prove to you by introducing you to many cured cases amongst leading business men that our word cannot be doubted. Dr. Harrison & Co. can do this, and will cure any case of varicocele who wishes a cure.

Weakness—Its Cause and Cure

Nearly every man suffering from so-called vital weakness has a cause which is at the bottom of the trouble. The main causes are varicocele, enlarged, inflamed prostate, results of abuses and exposures, badly treated disorders, etc., which obstruct the functional centers. When these complies to us suffering from weakness we find and remove the cause just as an expert engineer or electrician finds and removes the cause when a machine fails to do its work. We have no difficulty in curing these cases, having cured them by the thousands. We have the necessary knowledge, skill and experience to find the cause and give the proper treatment, thus putting the organs in a healthy condition, when the weakness disappears, which was only a symptom of the trouble.

Contagious Blood Poison

Every intelligent man knows something of the nature of a contagious blood poison. He should know also that experience and a thorough knowledge of remedies are essential requirements to the doctor who succeeds in curing this most dangerous affliction of the blood, which invades every tissue in the body. The man who is so unfortunate as to contract this disease should realize the importance of prompt and skillful treatment. Skill and knowledge must rule or the patient will suffer untold agonies, and finds himself in a most extremely undesirable condition. It is this class of cases, and the many resulting from bad treatment, gives the disease the reputation of being hard to cure. Every case of specific blood poison treated in our office is cured, and by cured we mean that every vestige of the disease is forever gone.

Contracted Disorders

Of all the diseases peculiar to men, contracted disorders are the most common. Caught by cut and, try, hit and miss treatment, administered by good friends, by family doctors in general practice, and the most of the would-be specialists, it is certainly interesting to hear the story of the average patient before he comes to us once with the different kinds of so-called treatment he has been through. A large majority of our patients come to us with all the original symptoms or part or all of the complications resulting from delay and neglect. These cases generally have to cure them after some or all of the following symptoms have developed; Chronic discharge, stricture, or all of the chronic troubles resulting from diseased prostate, sores, swellings, etc., besides a patient whose nerves are shattered and whose mind are also diseased through failure and disappointment. Don't neglect these disorders; go to a doctor who knows how to cure you; it is the cheapest in the end and the shortest way out. We have been 22 years in the business.

202½ South Broadway, Cor. of Second
Hours: 9 to 4, 7 to 6. Sundays; 9 to 12



Columbus Buggy Co's. VEHICLES
Standard the World Over.
COR. MAIN AND TENTH STREETS
LOS ANGELES.



"THE BABY SHOP"
Infants' Layettes
New Fall Coats, Caps
BEEMAN & HASKINS
347 So. Broadway





"THE DAYLIGHT STORE."
Jacoby
331-333-335



25c TRAY CLOTHS 10c EACH.
75 dozen stamped huck tray cloths, fancy designs and patterns. Also 18-inch round, with tinted borders and finished cord edge, regular 25c values, special at 10c each.

$9.75 ODD CURTAINS $4.95 PAIR.
Fifty pairs of odd curtains, from 1 to 3 of a pattern, including Brussels, Irish Point and cable net curtains; all full width and length. Values up to $9.75, special at $4.95 a pair.

$7.50 COUCH COVERS $4.35 EACH.
100 couch covers in heavy tapestry, Oriental effects; many Oriental colorings and designs. Extra large size, values up to $7.50 each, special at $4.35 each.

10c Flannelettes 15c Yard.
These come in a beautiful range of colorings and designs, with fleeced back. 34 inches wide, very soft and fluffy, regular 12½c, special 15c a yard.

10c to 35c Wash Goods 6c Yard.
Monday we place on sale the last case of our summer wash goods, including lawns, batistes, dimities, etc., in small designs and lace stripes, in light and dark colors. Values from 10c to 35c a yard, all on sale at 6c a yard.

35c White Swiss 19c Yard.
A big cleanup of all our dotted and fancy dress Swiss, a beautiful, sheer fabric, 35c and 40c values, on sale at 19c a yard.

New F
Our silk stock embraces all the correct weaves, to be shown nowhere else. In adjusting prices we have formly lower than the prices you will be asked elsewhere.

NEW MOIRE SILKS $1.00 TO $2.50 YD.
An early showing of the stylish new moire silk, in plain and fancy effects. All the Fall colors are represented in the lot. Prices $1.00 up to $2.50 per yard.

BROADCLOTH SILK $1.25 YD.
This is another of the favorite new Fall silks. Comes 27 inches wide in a full range of colors. Just the right weight for coats and suits. Per yard $1.25.

Sample Line of Wo
nos, Skir
This is the first time that a sample sale of this exceptionally good quality of outing flannel, coming in the morning at these big reductions.
49c for drawers, gowns, and skirts.
79c for gowns and skirts, values to
98c for gowns, skirts, and kimonos.


LATE SPORTS.

RISCO WINS FROM OAKLAND.

PRETZEL SCHMIDT ALL OVER THE LOT.

Almost as Plentiful as Hits.
Never in Doubt After the
Inning; Though Wheeler Has
Lively Time of It—Game is Re-
With Errors.

[BY THE ASSOCIATED PRESS—P.M.]

SAN FRANCISCO, Sept. 16.—The locals slugged Schmidt hard today and runs were almost as plentiful as hits. Oakland bunched their hits to batsings. Score:

SAN FRANCISCO.

| | A.B. | R. | B.H. | S.B. | P.O. | A. | E. |
|---|---|---|---|---|---|---|---|
| [illegible] | 5 | 1 | 1 | 0 | 1 | 0 | 0 |
| | 5 | 1 | 2 | 0 | 2 | 0 | 0 |
| | 5 | 0 | 1 | 0 | 2 | 0 | 0 |
| | 5 | 0 | 2 | 0 | 2 | 2 | 0 |
| | 5 | 0 | 1 | 0 | 2 | 0 | 0 |
| | 5 | 0 | 0 | 0 | 2 | 0 | 0 |
| | 5 | 0 | 0 | 0 | 2 | 0 | 0 |
| | 5 | 0 | 0 | 0 | 2 | 0 | 0 |
| | 5 | 0 | 1 | 0 | 0 | 2 | 0 |
| | 45 | 3 | 8 | 0 | 15 | 4 | 0 |

Van Haltren, Kruger, rf, Dunleavy, Moskiman, Kelley, 2b, Richards, Devereaux, Byrnes, c, Schmidt, p

| | | | | | | | |
|---|---|---|---|---|---|---|---|
| Totals | | | | | | | |

San Francisco
Base hits
Oakland
Base hits
Three-base hits
Two-base hits
Sacrifice hits
Nealon, 2.
First base on balls
First base on errors
Left on bases
Struck out
Hit by pitcher
Double plays
Kilman, Gochnauer and Nealon
Time of game
Umpire—Perrine

[BY THE ASSOCIATED PRESS—P.M.]

TACOMA, Sept. 16.—Seattle with the locals batting, Tacoma batting when Brown made six hits

ELL

benefit of such
go can make.

gical Goods
Store No. 2
ment is in charge of Mr. Ar-
one of the best known surg-
e experts west of Chicago.
ment is most complete, hav-
everything from a truss to
physician needs in his
lectric Belts and Stockings a
We make them to order.

CH HAZEL
FULL PINT
15c
NDAY ONLY

FREE
ME WATER
ers, send your bottle to
water to any Sun store, they
ill it for you free; any size

Big
Stores

arrison



STRICTLY REGU

ases

d recognized as able specialists
work their high reputation is a
mmon the merit of their work
BOTH REGULARLY GRADU
are strictly legitimate; there are
and their methods, of
through medical education, but
It is not at all strange
of men is simply wonder
as well, but some better
to their chosen work; they
doing is worth doing well
thoroughly, and in
k of genito-urinary specialties
case they receive for treatment
prestige and bring to the
cordial greeting, and you
they come to us.

CELE

DR. HARRISON & CO. are
most every town in
the only one that will prove c
constantly coming to us
ars paid their money in vain
t them we cure them.
romises to cure for the sake o
not even physicians, it cannot
derstood that DR. HARRISON
make the assertion that they
HOOCELE that comes to
ch and every case we
ng varicocele calling at our
ow him. Be wise; pay not a
as he can prove his ability
mongst leading business men,
an do this, and will with every

e and Cure
vital weakness has 4
The main causes are exposure,
ts of abuses and excesses.
rtional centers.
and remove the cause just
removes the cause when
curing these cases, we
knowledge, skill and experience
thus putting the organs in a
was only a symptom of the

Poison
the nature of a contracted
and a thorough medical treatment
made in curing
the body. The man who
realize the importance of
patient will consider
ble. It is this condition
ing. It is the
the reputation
office is cured, and by
er gone.

orders
disorders are the most
ed by good friends. It
he would be specialists
age patient telling
ment he has been
us with all the original
delay and
of the following
the chronic
a patient, whose
ppointment. Don't trifle with
you; it is the cheapest,
siness.

Cor. of Second St
ndays: 9 to 12

HE BABY SHOP
Infants' Layettes
w Fall Coats, Caps, etc.
EEMAN & HENDEE
347 So. Broadway



"THE DAYLIGHT STORE." Phones Main or Home 132.

Jacoby Bros.

331-333-335 South Broadway.

We make free deliveries at all the beaches.
MAIL ORDERS Promptly Filled.

Colgate's Tooth Powder 20c
COLGATE'S CASHMERE BOUQUET SOAP FREE
Colgate's celebrated tooth powder will be sold Monday at the special price of 20c and with each purchase we will give a cake of guest-room size Cashmere Bouquet Soap free.

New passenger elevator now running, making the best elevator service in the city.

"THE DAYLIGHT STORE." Phones Main or Home 132.

Jacoby Bros.

331-333-335 South Broadway.



WE ANNOUNCE FOR MONDAY OUR

# ...Grand Millinery Opening...

Together With a Most Brilliant Special Display of

# Autumn's Most Select Apparel

*Including Imported Costumes, Dress and Theater Coats, Tailor-Made Suits, Skirts and Waists*

A Cordial Invitation is Extended to all Ladies of Southern California to be Present on this Occasion.

## Annual Fall Millinery Opening

SOUVENIRS FROM 10 TO 12, AND 2 TO 5

Tomorrow we shall reveal an assemblage of styles representing the noteworthy conceits of world-famous French milliners. Among the most favored shapes are the Paul Jones, and the rolled brim French sailors, although a notable characteristic of millinery this season is the great diversity in models. Fashion permits of an infinite variety of modifications in all the accepted shapes so that every woman will be able to select a proper hat that will be becoming as well as correct.

The favorite trimmings will be birds and wings, and while white and black will be much worn yet the most pronounced favor will be shown to Alice blue, plum color, and certain exquisite shades of green.

Our opening display embodies all the charms of exclusiveness combined with the rarest good taste.

Here is a while Maline hat of the Louis XV period, trimmed with cream plumes, and beautiful Spanish lace drape, designed by Caroline Rebaux of 23 Rue de la Paix, Paris.

Another exquisite French creation is a white velvet hat trimmed with elaborate lace applique, velvet foliage, and bird of Paradise, designed by Madam Carlile, 16 Rue de la Paix.

Still another beautiful hat comes in apricot color, fashioned with lace and shaded plumes, a creation by Ancienne Maison, Paul Vird Berthe, Paris.

Esther Meyer of 6 Rue Royale, Paris, has sent us a marvelously beautiful hat of gray velvet, decorated at the back with heavy plumes and shaded roses.

A host of such imported masterpieces together with fetching productions from our own millinery art rooms makes this opening display the most lavish millinery exhibition which has ever occured in Los Angeles.

## EXHIBITION OF AUTUMN'S QUEENLIEST GARMENTS

The endless variety of costumes, evening coats, tailor-made suits, and fancy waists which has been gathered for this exhibition is more extensive and includes garments of a higher order than were ever before included in the regular stock of any establishment west of Chicago.

Each production is a study in all the arts and devices of style building. The world affords no garments more beautiful, elegant and captivating than those which will be ready for your inspection tomorrow.

### Imported Costumes

Each costume in our exhibition possesses such a wealth of individuality and charm that no single one could be said to be prettier or more fetching than any of its companions.

However, all women will agree that the elaborate white costume designed by Paquin which will be exhibited in our window fulfills the highest ideals in designing.

The material is a lovely white Messaline. The waist is a wonderful rich and effective combination of hand made Spanish lace and Irish crochet lace, designed with a lapel effect which is edged with genuine gold bullion. It comes with half sleeves, trimmed with lace to harmonize with the balance of the costume.

The entire bottom of skirt is composed of Spanish lace and Irish crochet lace intermingled with which are ruffles of self material, and around the extreme bottom of skirt is a ruffle of self material forming a finishing touch.

An equally effective costume comes in Alice blue and is made of delicate chiffon velvet. The yoke of waist is a fine, imported dotted net. The boleros are trimmed with Irish crochet lace in daisy designs. The collar is beautified by a touch of rich Persian embroidery. Half sleeves, set off with a row of daisy lace extending from shoulder to cuffs, the latter being of delicate lace to correspond with yoke. The skirt comes in plain circular style, giving the whole costume an air of exquisite simplicity. This costume by Drecoll will have many admirers.

### Tailor-Made Suits

Our stock of tailor-made suits embraces the full range of Fall designs, colors and materials. It is impossible to name a single new Fall model which has not been secured for our department and a large part of these have already been received from the East and will be ready for your inspection tomorrow.

### Imported Evening Coats

Our extensive collection of evening coats and theater wraps includes examples of all the correct models bearing the names of designers which are held in reverence throughout the world.

Each garment is the conceit of an authoritative designer reflecting individuality in color, trimmings, and style. The high character of these creations may be illustrated by a glance at any one of them.

You will be immediately captivated by a beautiful white broadcloth opera coat devised by Reichenbach of 14 Rue de Boissoniere, Paris. It is a luxurious, graceful garment, 52 inches long, with real sealskin collar and one row of real sealskin down the front of coat diverging into three rows of sealskin around bottom. The effect is still further beautified by a row of pink rose buds running from the collar down the front to bottom of coat. Finally, the effect is made perfect by trimmings of imitation flowers made of white broadcloth edged with silk braid and with centers of sealskin. The sleeves come in cape effect with sweeping drapes of hand-made Battenberg lace. It can be said that this opera coat is one of the most beautiful creations produced in Paris this season.

From Callot Soeurs, 24 Rue Taithout, Paris, comes an exquisite opera coat in pink broadcloth. The extraordinary beauty of this garment is produced by a wide collar of silk velvet in beaver brown color, trimmed with real bullion braid. It comes with half sleeves, trimmed with chiffon and rich lace.

These garments are in no way more worthy of notice than hosts of others which will greet you tomorrow.

### Beautiful Fancy Waists

The fact that our waists, while very moderately marked, include creations which command prices as high as $55.00 each, serves to suggest the elaborateness and comprehensiveness of our stock. There are exquisite models composed of solid lace and silk and lace in exquisite combinations. Designs will be shown which are suitable for afternoon functions and evening wear.



### Importation of Gloves

These come in all the correct new Fall shades to harmonize with Fall suits and wraps.

### $1.00 Neckwear 47c

A special sale of women's neckwear, consisting of stocks, with or without jabots, chemisettes, Windsor ties, etc., in all colors and combinations. All this season's styles. Values to $1.00, special at 47c.

### 75c Fancy Ribbons 39c

New fancy ribbons, wide widths, all silk, in stripes, plaids and Dresden effects. All colors. Values to 75c, special at 39c.

### $1.25 Dress Trimmings 75c Yd.

A special sale of all silk and chiffon applique, in black or white; also in Persian effects; also solid colors. All new patterns and a splendid quality. These are this season's styles. $1.25 values, special at 75c.

### 75c Oriental Laces and Net Tops 47c

A new line of Oriental laces and net tops, in black, white, cream or ecru. These are much used for sleeves, berthas and waist trimmings. 75c values, special at 47c.

### 75c Back Combs 50c

Handsome new back combs, in shell, plain or mounted, plain band or with stone settings. 75c values, special at 50c.

### $1.50 Circular Capes $1.25

Hand-made circular capes, made of zephyr or ice wool squares. Come in white, black or white with different color borders. $1.50 values, special at $1.25.

**25c WOMEN'S VESTS 19c.**
These come in low neck, sleeveless style, lace in neck and arms or torchon lace yoke. 25c values at 19c each.
High neck, long sleeve vests, 23c.

**65c UNION SUITS 39c.**
These come in low neck, sleeveless style, or with high neck and short sleeves, umbrella style, Jersey ribbed, trimmed with torchon lace edging. 65c values, special at 39c each.

**15c CHILDREN'S VESTS 10c.**
Children's swiss ribbed vests, low neck, sleeveless style. Special to close out, 10c.

**CHILDREN'S VESTS 25c.**
We have a full line of children's vests, high neck and long sleeves, light and heavy weight, knee and ankle pants. Sizes 16 to 34. Price, 25c.

**25c TRAY CLOTHS 10c EACH.**
75 dozen stamped huck tray cloths, fringed all around. Come in all the popular stamped designs and patterns. Also 18-inch round doilies with dotted borders and finished cord edges. Regular 25c values, special at 10c each.

**$4.75 ODD CURTAINS $4.95 PAIR.**
Fifty pairs of odd curtains, from 1 to 3 pairs of a pattern, including Brussels, Irish Point, Cluny and nets net curtains; all full width and length. Values up to $6.75, special at $4.95 a pair.

**$4.50 COUCH COVERS $4.35 EACH.**
50 couch covers in heavy tapestry, including floral effects; many Oriental colorings and designs; extra large size, values up to $7.50, special at $4.35 each.

### Flannelettes 15c Yard

Short ends in a beautiful range of colors and designs, with fleeced back. 34 inches wide. Usually sold at 25c, special 15c a yard.

### 30c to 35c Wash Goods 6c Yard

Monday we place on sale the last case of Summer wash goods, including lawns, batistes, and dimities in small designs and lace striped effects. Values from 10c to 35c a yard, special at 6c.

### 35c White Swiss 19c. Yard

A big clean-up of all our dotted and fancy white swiss, a beautiful, sheer fabric. 35c grade on sale at 19c a yard.

## New Fall Silks

Our silk stock embraces all the correct weaves together with many novelties that will be shown nowhere else. In adjusting prices we have aimed to make our figures uniformly lower than the prices you will be asked elsewhere.

**NEW MOIRE SILKS $1.00 TO $2.50 YD.**
An early showing of the stylish new moire silk, in plain and fancy effects. All the Fall colors are represented in the lot. Prices $1.00 up to $2.50 per yard.

**BROADCLOTH SILK $1.25 YD.**
This is another of the favorite new Fall silks. Comes 27 inches wide in a full range of colors. Just the right weight for coats and suits. Per yard $1.25.

**FRENCH MESSALINES $1.25 YD.**
An early showing of the new French Messalines, in the most wanted colorings. A rich fabric for evening gowns and waists. Comes 21 inches wide. Per yard $1.25.

**50c TO 65c FANCY SILK FOULARDS 29c.**
These come mostly in blue and black with small figures. Regular 50c to 65c values, special at 29c a yard.

**FALL SKIRTS, SPECIAL $7.50.**
A feature for next week will be the sale of very stylish skirts at $7.50, which were intended to bring a much higher figure. These are made of Panama, melrose, serge and cheviots, in blue, gray, brown, tan, black, green. Pleated in a great many different effects.
Other skirts from $4.95 upwards.

**COVERT COATS $12.50.**
A most exceptional value in stylish covert coats in ¾ length, hip length, or in the short, jaunty coats. These come in blue, green, tan, gray and fancy mixtures, made in a plain style or with velvet collars and cuffs.

**TAILORED SUITS, SPECIAL $24.50.**
A special value in beautiful tailor-made suits, made of broadcloth, serge, tweeds or worsteds. Long, tight fitted coats, semi-fitted or with short, jaunty jackets in blouse or Eton style, trimmed with inlaid velvet, fancy braid, stitched straps, etc. Special $24.50.

**FALL WAISTS, SPECIAL $2.75.**
Very smart waists, made of nun's veiling or albatross; some made in plain tailor-made styles; others trimmed with straps or embroidery. They come in solid colors, including black, white, tan, blue, green, Alice blue, etc.

## New Fall Dress Goods

Our stock now embraces all the popular weaves sanctioned by fashion. Without any exceptions you'll find these materials priced so low that it will always be advantageous to buy at this store.

**New Fall Goods**
52-inch rain-proof cravenettes, $1.50 yd.
56-in. worsted suitings, $1.50 yd.
50-in. English suitings, $1.25 yd.
58-inch checked rain-proof cravenettes, $1.25 yd.

**Panamas and Serges $1.50 Yd.**
A full range of colors in the popular Panama cloth and hard twisted serges. Medium weight, and a nice finish. 52 inches wide. Per yard, $1.50.

**New Chiffon Nun's Veiling 75c Yd.**
The new chiffon nun's veiling in colors; also in black; a soft, clinging fabric for dresses, gowns and evening wear. 46 inches wide. Per yard, 75c.

**50c Dress Goods 35c Yd.**
Thirty-five pieces of wool albatross, in a full range of colors; all wool and soft, crepey weave. Regular 50c values, special Monday at 35c a yard.

## Sample Line of Women's Outing Flannel Robes, Kimonos, Skirts, Drawers and Bath Robes

This is the first time that a sample sale of this class of merchandise has been offered in Los Angeles. The garments are made of an exceptionally good quality of outing flannel, coming in all the newest colorings and patterns. These samples will be on sale Monday morning at these big reductions.

49c for drawers, gowns, and skirts, values to 75c.
79c for gowns and skirts, values to $1.25.
98c for gowns, skirts, and kimonos, worth to $1.75
$1.35 for gowns ard kimonos worth to $2.00
$1.59 for gowns and kimonos, values to $2.75
$1.98 for gowns, kimonos, and bath robes, values to $3.50

## Bargains for Restaurants

**Staple Merchandise at Considerably Below Regular Prices. Interesting Alike to Hotel Men, Restaurant Owners and Housewives.**

**65c Bleached Damask 47c Yd.**
58-inch silver bleached damask in an exceptionally good weight, well finished, in a splendid range of patterns. A good, serviceable damask, 65c grade at 47c yard.

**75c Table Damask 52c Yd.**
Silver bleached damask, the pure Irish linen. Come in heavy weights all linen. 75c grade, special at 52c a yard.

**75c Linen Napkins 59c Doz.**
Fifty dozen linen bordered napkins, plain with red borders, size 18 by 18. Regular 75c values, special at 59c a dozen.

**6 1-4c Cotton Crash 25 Yds. for $1.00.**
One case of heavy cotton twilled crash, bleached. Regular 6 1-4c values, special 25 yards for $1.00.


LATE SPORTS.

## FRISCO WINS FROM OAKLAND.

### PRETZEL SCHMIDT ALL OVER THE LOT.

Almost as Plentiful as Hits. Result Never in Doubt After the Second Inning, Though Wheeler Has Plenty Time of It—Game is Replete With Errors.

SAN FRANCISCO, Sept. 16.—The locals clouted Schmidt hard today and were almost as plentiful as Oakland bunched their hits in two innings. Score:

SAN FRANCISCO.

| | A. | B. | R. | B.H. | S.B. | P.O. | A. | E. |
|---|---|---|---|---|---|---|---|---|
| [illegible] | 5 | 1 | 0 | 0 | 1 | 0 | 0 | 0 |
| [illegible] | 5 | 1 | 0 | 0 | 0 | 5 | 2 | 0 |
| [illegible] | 5 | 1 | 0 | 0 | 0 | 2 | 0 | 0 |
| [illegible] | 5 | 1 | 0 | 0 | 0 | 1 | 0 | 0 |
| [illegible] | 5 | 1 | 0 | 0 | 0 | 3 | 0 | 0 |
| [illegible] | 5 | 1 | 0 | 0 | 0 | 2 | 0 | 0 |
| [illegible] | 5 | 1 | 0 | 0 | 0 | 1 | 7 | 2 |
| [illegible] | 4 | 1 | 1 | 1 | 0 | 1 | 2 | 0 |
| [illegible] | 4 | 0 | 1 | 1 | 0 | 0 | 0 | 0 |
| [illegible] | 4 | 0 | 1 | 1 | 0 | 0 | 0 | 0 |
| Totals | 43 | 8 | 3 | 3 | 1 | 15 | 11 | 2 |

OAKLAND.

| | A. | B. | R. | B.H. | S.B. | P.O. | A. | E. |
|---|---|---|---|---|---|---|---|---|
| Van Haltren, cf | 5 | 2 | 2 | 0 | 3 | 3 | 0 | 0 |
| Kruger, rf | 5 | 1 | 2 | 1 | 2 | 2 | 0 | 0 |
| Dunleavy, lf | 5 | 0 | 2 | 0 | 0 | 0 | 0 | 0 |
| Moskiman, 1b | 4 | 0 | 0 | 0 | 11 | 1 | 1 | 0 |
| Kelley, 2b | 4 | 0 | 0 | 0 | 4 | 1 | 5 | 0 |
| Richards, 3b | 4 | 0 | 0 | 0 | 1 | 2 | 1 | 0 |
| Devereaux, ss | 3 | 0 | 0 | 0 | 2 | 4 | 3 | 0 |
| Byrnes, c | 4 | 1 | 2 | 0 | 3 | 3 | 0 | 0 |
| Schmidt, p | 3 | 0 | 0 | 0 | 0 | 0 | 4 | 0 |
| Totals | 37 | 4 | 8 | 1 | 26 | 16 | 14 | 0 |

SCORE BY INNINGS.

| | 1 | 2 | 3 | 4 | 5 | 6 | 7 | 8 | 9 |
|---|---|---|---|---|---|---|---|---|---|
| San Francisco | 0 | 2 | 1 | 2 | 1 | 0 | 1 | 6 | —13 |
| Base hits | 0 | 2 | 2 | 3 | 4 | 2 | 0 | 1 | —14 |
| Oakland | 0 | 0 | 0 | 0 | 4 | 0 | 2 | 0 | —6 |
| Base hits | 0 | 0 | 0 | 0 | 4 | 0 | 3 | 0 | —7 |

SUMMARY.

Three-base hit—Spencer.
Two-base hits—Dunleavy, Van Haltren.
Sacrifice hits—Mohler, Gochnauer, Irwin, Nealon, Eagan.
First base on errors—San Francisco, 3; Oakland, 1.
First base on called balls—Off Wheeler, 3; off Schmidt, 4.
Left on bases—San Francisco, 9; Oakland, 6.
Struck out—By Wheeler, 5; by Schmidt, 6.
Hit by pitcher—Hildebrand.
Double plays—Kelley to Devereaux to Moskiman, Gochnauer to Mohler to Nealon.
Time of game—2h.
Umpire—Perrine.

### SIXTH DEFEAT.

TIGERS GO DOWN.

[BY THE ASSOCIATED PRESS—P.M.]

TACOMA, Sept. 16.—After presenting Seattle with three runs in the first inning, Tacoma took the lead by consistent batting, holding it until the ninth, when Brown weakened. The visitors made six hits and five runs, winning handily. There were four double plays in the game. Score.

Tacoma, 6; hits, 10; errors, 4.
Seattle, 8; hits, 13; errors, 1.
Batteries—Brown and Graham; C. Hall and Blankenship.
Umpire—McDonald.

### AMERICAN LEAGUE.

CHICAGO'S BATTING FEST.

[BY THE ASSOCIATED PRESS—P.M.]

CHICAGO, Sept. 16.—Chicago today batted Boston Glade and Ables mercilessly and won from St. Louis, 12 to 2. In the first inning St. Louis led off with a double and scored one run, but Chicago scored in the second half. Attendance 3200. Score:

Chicago, 12; hits, 14; errors, 2.
St. Louis, 2; hits, 6; errors, 2.
Batteries: Owen, Sullivan and Hart; Glade, Ables and Roth.

EVEN BREAK.

[BY THE ASSOCIATED PRESS—P.M.]

NEW YORK, Sept. 16.—By clean fielding and Orth's fine work in the box, the local Americans won the first game of a double-header from Washington today. The second game was a ten-inning contest, with Patten and Griffith the opposing pitchers. Stahl's triple in the tenth won the game for the visitors. Attendance 7000. Score:

First game:
Washington, 2; hits, 8; errors, 4.
New York, 5; hits, 8; errors, 0.
Batteries—Wolfe and Heydon; Orth and Kleinow.
Second game:
Washington, 3; hits, 5; errors, 2.
New York, 0; hits, 4; errors, 2.
Batteries—Patten and Kittredge; Griffith and Kleinow.

### NATIONAL LEAGUE.

GIANTS CAPTURE TWO.

[BY THE ASSOCIATED PRESS—P.M.]

BOSTON, Sept. 16.—New York defeated Boston twice today. In the first game Willis was knocked out of the box in the second inning. Matthewson's pitching in the second game held the locals in check at all stages. Attendance 3300. Score:

First game:
New York, 7; hits, 12; errors, 0.
Boston, 1; hits, 6; errors, 2.
Batteries—Wiltse, Bresnahan and Bowerman; Willis, Wilhelm and Moran.
Second game:
Chicago, 3; hits, 5; errors, 1.
Boston, 1; hits, 8; errors, 1.
Batteries—Matthewson and Bowerman; Young and Needham.
Umpire—Murray.

PHILLIES GET ONE.

[BY THE ASSOCIATED PRESS—P.M.]

BROOKLYN, Sept. 16.—The Philadelphia Nationals paid their last visit of the season to the Brooklyn grounds today where they won the first game of a double-header from Hanlon's men. The second contest was called at the end of the seventh inning on account of darkness, with the score tied, four to four. Scores:

First game:
Philadelphia, 8; hits, 13; errors, 3.
Brooklyn, 2; hits, 3; errors, 2.
Batteries—Sparks and Dooin; McIntyre and Bergen.
Second game:
Philadelphia, 4; hits, 5; errors, 1.
Brooklyn, 4; hits, 8; errors, 3.
Batteries—Corridon, Pittinger and Dooin; Scanlon and Ritter.
Umpire—O'Day.

PITTSBURGH SHUT OUT.

[BY THE ASSOCIATED PRESS—P.M.]

CINCINNATI, Sept. 16.—Cincinnati had no trouble solving the delivery of Lynch, who was driven out of the box in the sixth inning. Kinsella, a new pitcher from Bloomington, Ill., succeeded him and did well. Twing was almost invincible, only two of the visitors reaching third. Atendance 2000. Score:

Cincinnati, 6; hits, 11; errors, 0.
Pittsburgh, 0; hits, 6; errors, 0.
Batteries—Twing and Schiel; Lynch, Kinzella and Gibson.
Umpire—Emslie.

### HANLON'S CHALLENGE.

WANTS TO FIGHT BRITT.

[BY DIRECT WIRE TO THE TIMES.]

SAN FRANCISCO, Sept. 16.—[Exclusive Dispatch.] Eddie Hanlon is out with a challenge that offers some enterprising fight manager a chance to get a good attraction for one of the early dates. Hanlon wants to fight Britt, and he says that there will be no difficulty about the terms, as all Jimmy has to do is to write his own terms.

A fight between Britt and Hanlon ought to fill any pavilion. The pair have never been in the ring together, and each has enough admirers to make speculation on the result widespread. Hanlon's easy victory over Fitzgerald, even though it was on a foul, shows he has not retrograded, and Britt's defeat at Colma has added to, rather than detracted from his popularity.

### FIGHT GAME KILLED.

SEYMOUR TO BURY IT.

[BY DIRECT WIRE TO THE TIMES.]

SAN FRANCISCO, Sept. 16.—[Exclusive Dispatch.] It looks as though the days of prize fighting in California were numbered and all because the men who manage this most lucrative of all sports have fallen out about the profits of the game and have made damaging charges against each other. Billy Nolan, manager of Battling Nelson, is responsible for the scandal which will soon appear in the courts. He demanded the return of $1000 in Harry Corbett's hands and when Corbett held it, claiming the payment of an old debt, Nolan charged that Corbett retained this money as Nolan's contribution to the $7000 corruption fund, which last year was put up by local sports to defeat the Ralston Anti-Prize fight bill.

If Nolan had stopped there no trouble but the scandal would have ensued, but he actually made an affidavit to his charges. Now Sacramento's District-Attorney Seymour is a man who is ambitious to be in California the reformer that Folk has been in Missouri, Seymour has convicted one boodling State senator and has three who are as good as convicted. When he saw this Nolan affidavit he recognized its value and he declares he will use it to convict the seven members of the legislature who changed their votes at the last moment and voted against the anti-prize fight bill, thus killing the measure. In addition to this Foreman Mitchell of the San Francisco grand jury promises to lend a hand by indicting Harry Corbett for raising the $7000 fund to corrupt legislators.

Altogether it looks bad for any more fights in 'Frisco, the last hope of the pugilists.

**In the Seventh Inning.**

PHILADELPHIA, Sept. 16.—In the seventh inning, with the score tied and the bases full, a base on balls forced Powers across the plate. Cross followed with a double, sending in three more runs. Plank kept Boston's hits well scattered. Attendance 12,900. Score:

Boston, 2; hits, 6; errors, 0.
Philadelphia, 6; hits, 9; errors, 2.
Batteries—Tanahill and Criger; Plank and Powers.

# San Bernardino and Orange.

[NEWS REPORTS FROM TIMES CORRESPONDENTS.]

## TWO THROWN BY RUNAWAY.

### LOS ANGELES WOMEN HURT AT SAN BERNARDINO.

**Dash of Frightened Horses Causes Collision and Victims are Hurled Into Creek Bed Where They Have Presence of Mind to Avoid Animals Rolling Down Embankment.**

[BY DIRECT WIRE TO THE TIMES.]

SAN BERNARDINO, Sept. 16.—[Exclusive Dispatch.] Mrs. Flossie Melrose and Mrs. Lucy Chandler of Los Angeles and Thomas Campbell, dairyman at the Southern California State Hospital for the Insane at Patton, were badly injured today in a runaway at Eighth and E streets.

The women, who are guests at the hospital, were driving to town in a carriage with Campbell. When coming along E street two bicyclists shot out from an alley, frightening their horses which took to flight, throwing Campbell out, and continuing at a mad pace down E street.

They collided with another vehicle, which was wrecked, and both women were thrown into the bed of the creek. The horses rolled down the embankment also, but the women managed to maintain their presence of mind and escaped from the path of the horses, which plunged through a barbed wire fence and were badly injured.

Mrs. Melrose sustained a slight concussion of the brain, and Mrs. Chandler has a badly sprained ankle. Both women are painfully cut and bruised. Campbell's shoulder is dislocated and his body is bruised. Fred Heilman, owner of the wagon with which the carriage collided, is suffering from the shock and minor injuries.

## LONG-PARTED PAIR JOIN.

### MARRY IN SAN BERNARDINO AFTER TWENTY YEARS.

**Were First Wedded a Quarter of a Century Ago but Were Divorced Five Years Later—Death of Mrs. G. W. Tape, One of the Promoters of Arrowhead Hotel.**

SAN BERNARDINO, Sept. 16.—James Cloyd Johnston, station keeper, water seller and roadmaster at Cactus Flat, and postmaster at Doble, thirty-five miles from Victor, was married today by Judge F. F. Oster, in the Superior Court chambers to Jessie Electa Johnson.

Behind the ceremony lies a little romance. Twenty-two years ago they were married at Los Angeles, and after five years of married life separated. The woman secured a divorce, and the couple made a satisfactory division of their property rights.

Mrs. Johnston went to San Francisco, and there married a painter, named Johnson, who died the following year, and ever since then the children of the couple have been working to bring about a reconciliation between the old folks, which was finally accomplished a few days ago when the former wife agreed to reunite the bonds which had been severed seventeen years ago.

After the divorce Johnston fled to the desert, drifting from one mining camp to another, and at last settled in the Cactus Flat region, took up land, developed water, and now his place is a veritable oasis to the weary miners and prospectors.

ARROWHEAD PROMOTER DIES.

This community was greatly shocked this morning to learn of the death at the California Hospital, at Los Angeles, of Mrs. G. W. Tape, wife of Dr. Tape, through whose energy the rebuilding of the Arrowhead Hotel on the mountains north of town was made possible. Mrs. Tape underwent an operation at the hospital several days ago for appendicitis, and was supposed to be recovering. Few persons here knew of her illness. She was a native of Detroit, aged 46. Arrangements for the funeral have not been completed.

BLACK JEWEL SO ROUGH.

Ophelia Flanders, a 250-pound negress, has been lodged in the county jail from Daggett to serve six months for dragging an English woman from bed at a late hour of night, never stopping with her until the street was reached. Ophelia took this method of freeing her house of an undesirable tenant, who refused to pay rent. The negress is black as charcoal, and has a row of solid gold teeth each of which blazes with a diamond setting.

POLICE DECLINE TO ACT.

Chief of Police W. A. Shay tonight received a telephone message from a man giving his name as Miller, at the Santa Fé freight depot in Los Angeles, asking that a woman dressed in black, wearing glasses and having a little child, be taken off the overland, as she was traveling on a scalper's ticket. Miller claimed he was no relation, but a railroad official later telephoned he was the woman's husband but would not give particulars. The police refused to act.

SAN BERNARDINO BRIEFS.

The hay barn and hay shed at the Southern California State Hospital for the Insane at Patton were completely destroyed by a fire of unknown origin yesterday afternoon, together with twenty tons of hay. The loss is estimated at $1600.

An answer to the petition of Mrs. Ada Hosking of Redlands for the probate of a will of the late David Morey, was filed today by K. C. Wells, E. C. Truesdell and other legatees in which they set forth the claim that Morey had revoked the first will in a letter which he had written to Wells a few days before his suicide at San Diego two years ago.

Mrs. John Ver Bryck, formerly Estella Frye, a bride of a year, died yesterday at the home of her parents at Highland in the first crisis of her married life. The young mother and infant were buried together.

Mr. and Mrs. John Kaus, keepers of a winery, were arrested today on complaint of Sheriff J. C. Ralphs, charged with selling intoxicating liquor without license. It is alleged that they sold beer to Deputy Sheriff Belarde and twenty-two bottles of beer to one Recarde Bargue. They will plead Monday before Justice Thomas.

## USE CORPSE AS OBJECT LESSON.

### SCHOOL FOR YOUNG TRAMPS IN SANTA BARBARA.

**Young Men Beating Their Way on Railroad are Arrested and, in Spite of Their Protests, are Compelled to View Body of Young Burris, Killed by Freight Train.**

[SPECIAL CORRESPONDENCE OF THE TIMES.]

SANTA BARBARA, Sept. 16.—The remains of Joseph M. Burris, the young man who was killed under the wheels of a freight train while trying to steal a ride, have been shipped to the young man's home in Cheyenne, Wyo. It was found that he was well educated, and came from a good family.

The unfortunate death of Burris was used by the local police and constables as an object lesson to young tramps who were found beating their way into this city. Several of them were arrested and taken to the corpse of the man killed by the cars. Some of them objected to standing in the presence of the dead, but their protestations did not save them from the ordeal. Before being released, each one promised that he would never again attempt to ride the brakebeams.

TWO ENGINES COLLIDE.

Two locomotives collided with great force in the local freight yards last night, and were so badly damaged that they will be sent to the railroad shops in Los Angeles for repairs. One man, Engineer Davis, suffered a sprained ankle in the accident, the other engine men escaping with a few bruises. The accident occurred after dark, when engine No. 1620 was returning to the barn, after a run with a freight train, and stopped on the tracks while a switch was being turned. Switch engine No. 1079, which has only been in service here for two weeks, coasted down the track and crashed into her side, the two locomotives being firmly wedged together.

WILL PLANT PALMS.

The Chamber of Commerce at last night's meeting discussed a proposition to plant palm trees on both sides of the Cliff drive for a mile or two, adjoining the place where the Hope Ranch Company ceased to plant trees of the same kind. If the trees are planted the Cliff drive will be lined with palms for over three miles, and will be one of the prettiest driveways on the Coast.

## SANTA ANA.

SORROWS OF CUPID.

SANTA ANA, Sept. 16.—Mrs. Mary A. Collins of this city filed suit for divorce today from William S. Collins, well known as an oil and real estate speculator and investor.

Mr. and Mrs. Collins formerly made their home at Riverside, when Mr. Collins became interested extensively in the Bakersfield oil district. Three years ago they moved to Newport Beach and this city, upon the purchase of the Newport Beach properties by Mr. Collins and a group of associates. Mr. Collins is now extensively interested in Newport Beach property, is owner of Fairview Hotel and hot springs and has other varied land interests hereabouts. He is out of town at present.

A party of local Nimrods, including Henry Diers, John McFadden, A. J. Visel, Wm. F. Lutz and John Clubbon, left today for Nordhoff upon a short hunting expedition. From Nordhoff they will pack back into the Matilija Mountans in quest of big game.

A new Baptist Church is to be organized at Huntington Beach, with Rev. Petty, formerly of this city, as the pastor.

## ORANGE.

HIGH SCHOOL CELEBRATION.

ORANGE, Sept. 16.—The dedication of the new Orange Union High School last night drew a throng of patrons from all parts of the district, more than a thousand assembling to inspect the building and to listen to the dedicatory exercises. From 7 o'clock until 8 committees of the pupils ushered the guests through the different classrooms and laboratories.

A programme was presented in the assembly hall. Brief remarks from Prof. Charles E. Taylor, principal of the High School, called the assemblage to order, and Rev. Alexander Parker, pastor of the Orange Presbyterian Church, pronounced the benediction. After an orchestral number, G. D. Toothaker, president of the High School board, was introduced and presided. Brief speeches of congratulation were made by J. B. Nichols, County Superintendent of Schools; by Prof. Walker, principal of the Anaheim High School; by Rev. Cooks, of the Ville Park district; and by Mrs. Alice Armor, editor of the Orange Post.

Then followed a violin solo by James Rice of Tustin, accompanied by Clarence Gustlin of Santa Ana, after which the formal address of the evening was made by Dr. Millspaugh, president of the Los Angeles State Normal School. A vocal number by Mrs. James S. Rice and the benediction, pronounced by Dr. Parker, concluded the programme.

The new High School was built at a cost of $35,000 for the structure and equipment. The arrangements for school work are thoroughly modern and the building is complete in its details. School sessions were opened two weeks ago, with an enrollment of 115 pupils.

"RAMONA" AT VENICE.

"Ramona," Virginia Calhoun's stage version of Helen Hunt Jackson's beautiful story of California life, will be seen at Venice today, two performances—matinee and evening—being programmed at the Venice Auditorium. Miss Calhoun and her full company will appear.

In reference to the report that Gov. Hanly borrowed $750,000 from David E. Sherrick during the last campaign, the Governor said yesterday: "It is not true that Mr. Sherrick ever loaned me a dollar of money in his life for any purpose."

Four Spoonsful of

GRAPE-NUTS

at breakfast will add splendid tone to the Mental Machinery all day.

There's a reason.

# "BONNIE CLARE MINE"

## Mr. Lauzon's Report.

GOLDFIELD, Nevada, Aug. 5, 1905.

MR. W. H. WHITMORE, Goldfield, Nevada.

My Dear Mr. Whitmore—In response to your inquiry, will say that I have made a most careful and exhaustive examination of the "Courbet" group of claims; the "Hard Luck" group of claims, and the "Rattlesnake" group of claims, now owned by the Bonnie Clare Bullfrog Mining and Milling Company. I made this examination last March before the present winze had been sunk to its present depth, which cuts the vein at the 600-foot level.

I have been a mining man for twenty-nine years. Have operated in Colorado, Canada, British Columbia, Arizona, and the Republic of Mexico. My principal experience, however, was in the State of Colorado, where I mined continuously for over twenty years. I shall be only too glad to give you a list of references of men of large capital, who have amassed fortunes in the mining business in Colorado, and who are well acquainted with me and my ability and judgment as a mining man. I make this preliminary statement, to explain that I ought to know what I am talking about when I say that I regard the Bonnie Clare properties as one of the most valuable I have ever seen or examined in my life, considering the development work done.

This property differs from other Nevada properties in this, that there are some 6000 feet of work done undergrouud, and on veins of ore. I took some seventy-three samples for the purpose of advising myself fully as to the exact values of the ore, and the general average clear through the "Rattlesnake" mine was about 98 cents higher than the general average report of Mr. H. C. Johnson, made later. His general average was $22.85, if I remember correctly, and mine was $23.83 per ton.

If Mr. Johnson, the engineer, had permitted his assays to have been tested for the silver as well as gold, I believe that his general average would have been at least $6.00 higher per ton. At least this is the result of my test for silver, that is to say, if the silver values are added to the gold values, it will bring the value of the ore in the "Rattlesnake" group of claims up to a little more than $29.00 per ton. The "Courbet" and the "Hard Luck" groups of claims both show average values of about $38.80; this includes the silver values, as well as the gold. The H. C. Johnson report shows a few cents less than $33 in gold values in the "Courbet", which is about right; that is, I mean to say, that it agrees with my gold assay. This property is clear from debt, and under its present conservative management always will be.

I consider Mr. L. E. Chiatovich one of the most remarkable characters in the world. To think of a young man coming over from Austria and settling down in Southwestern Nevada, twenty years ago, and staying right there, developing the mining property with the ore he took out in driving tunnels, drifts, etc.; putting up a 5-stamp mill, and running it successfully for the last ten years without previous experience, financial aid or help from any one, certainly is a test of merit worthy of the Bonnie Clare property that admits of no possible question.

In Goldfield the upheaval condition was sporadic and more or less broken, whereas in the Bonnie Clare District, forty miles south of Goldfield, the leads are absolutely defined, while the great vein is one of the truest fissures I have ever seen in my life.

Trusting I have answered all your inquiries, I am, Yours very truly,

P. C. Lauzon

*Mining Engineer.*

GOLDFIELD, Nevada, August 5th, 1905

MR. W. H. WHITMORE, Goldfield, Nev.:

My Dear Mr. Whitmore—I have carefully read the foregoing statement of Mr. P. C. Lauzon, and I can say, after having hauled and milled 3500 tons of ore from the mining property above described, that the above statements of Mr. Lauzon are in every way fair and truthful; in fact, I consider his statements conservative.

L. E. Chiatovich

MR. W. H. WHITMORE, Goldfield, Nevada.

Dear Mr. Whitmore—I have resided in Nevada for upwards of forty years, and during the last twenty years have known Mr. L. E. Chiatovich, and have known the "Rattlesnake" and "Courbet" properties, now owned by the Bonnie Clare Bullfrog Mining and Milling Company, for many years, and during the last year have resided most of the time at the mine, and it affords me pleasure, after forty years experience in mining, mostly in Nevada, to say that I endorse Mr. L. E. Chiatovich's statement above, and the conservatism of Mr. P. C. Lauzon's report.

A. C. May

*Was twelve years Revenue Collector of Nevada.*

Dated at Goldfield, Nevada, this 5th day of August, 1905.

Executive Mansion of the State of Nevada.
CARSON CITY, Nevada, August 14, 1905.

To Whom it May Concern—It affords me pleasure to state that the reputation of the "Rattlesnake" and "Courbet" mining properties now owned by the Bonnie Clare Bullfrog Mining and Milling Company, is well and favorably known in the State of Nevada. In fact these properties have long been regarded as being among the richest gold-bearing mines in our State.

I especially wish to speak of the high standing both in social, business and financial circles of Messrs. A. C. May and Louis E. Chiatovich, their word for many years has been looked upon by all Nevadians to be as good as a gold bond, while as to the mining engineer, Mr. P. C. Lauzon, I have heard favorable comments as to his ability, his long years of experience in mining affairs, his honesty and conservatism.

Very respectfully,

Lew Allen

*Lieutenant and Acting Governor of Nevada.*

CUT THIS OUT AND MAIL TO US

COUPON

BONNIE CLARE COMPANY,
630 Pacific Electric Building, Los Angeles, Calif.

Kindly mail me free Map of Nevada Goldfields and evidence that the "Bonnie Clare" has $4,000,000 in sight.

NAME.....

ADDRESS.....

STATE.....

COUPON COUPON

CUT THIS OUT AND MAIL TO US

CALL ON OR ADDRESS EITHER

**E. A. Forrester**
342-344 Douglas Block, Los Angeles.

OR

**Fred H. Vahrenkamp**
Secretary and Consulting Engineer, 630 Pac. Elect. Bldg., Los Angeles.



# Los Angeles County

[NEWS REPORTS FROM TIM

## HARD STUDY ON OVERDRAFT.

### PASADENA OFFICERS WRESTLE WITH PROBLEM.

**Transfer of Funds, Some Declare, Must be Made in Order to Bridge Over the Deficit—Sports Think That, Because of Exposure, There May be No Coursing at Arcadia Today.**

PASADENA, Office of The Times, 36 S. Raymond Avenue, Sept. 17.—Important conference was held between the Mayor, the City Attorney and the Auditor in Mayor Waterman's office yesterday evening over the problem arising from an overdraft of about $3000 from the executive fund.

After the conference, Auditor Kerchen said in an interview that they had found a way out of the difficulty, but he did not state what that way was.

There are those who declare that the city officials of the present day have no other recourse but to transfer funds from some one of the other departments sufficient to make up the deficit. This is the plan which strongly criticised their predecessors during the last campaign.

The parties to the conference, when approached, maintained a discreet silence. There is plenty of money in the general fund to meet the deficit, but it had been presumed that because of the stand taken by the present administration, no transfer between the two funds would be permitted. Competent legal advisers have given it as their opinion that, notwithstanding it is contrary to the charter, this is the only way feasible, and in order to open the transfer of the funds the new administration is simply bowing to the inevitable.

MAY BE BLUFFED.

A handful of hot sports that inhabit Pasadena have got the tip that there is to be nothing done at Arcadia today. The disclosure of their plans in yesterday's Times is said by a member of the sporting set with having "bluffed the game." Nevertheless, it is promised that there will be officers on hand in force and the sport should be resumed. The vice-president of the Pasadena Humane Society said in an interview yesterday that his body would certainly have witnesses on the spot Sunday afternoon. Neither Vice-President Brown nor any other members of the society had heard of the plans for the resumption of the rabbit-chasing, when they read it in The Times yesterday morning.

As to what move the society will probably make, he said: "If Arcadia people are going to remain as they are, we shall see that the law is again brought up in the courts, and the campaign will be renewed in earnest."

REALTY IN REALTY.

One of the largest realty transactions of the year locally was announced yesterday, the sale of the twenty-acre tract bounded by Mountain and Los Robles and Los Robles avenues, from Mrs. C. F. Gates to George F. Thompson for a reported consideration of $40,000. The property under consideration is improved with mature orange trees, from which the tract derives its new name, "Orange Heights." The location in a desirable part of North Pasadena is a fine one for views of both mountain and valley. The new owner is preparing to subdivide the land into high class residence lots and place them upon the market. The transfer was made through W. G. Benedict & Son.

More than one year ago Mrs. Stanton purchased the property from Mrs. Allen and Mrs. Lillian Woodworth for $45,000.

Colonel D. Condit has just purchased of the George A. Breed estate the handsome residence property of the latter on Palmetto Drive, between Grove and Pasadena avenues. The lot has a frontage of eighty-four feet on Palmetto and a depth of 270 feet. It is improved with a nine room residence to which the new owner intends to add. The consideration is said to have been $3000. The sale was made through the Pasadena Investment company.

FOR CURB STORM WATERS.

In order to further the handling of storm waters, if possible, Mayor Earl, members of the City Council and City Attorney Fitz Gerald met with the County Supervisors yesterday. The plan of having storm waters outlined by the commission some time ago will be discussed and the means of providing the funds also be talked over. The plan of the commission provide for passing through a part of the city as well as outside territory and there is a possibility that the city and county may get together on financing the project.

PARK END JOTTINGS.

Gertrude Florence Andrews, wife of H. G. Andrews, a well-known young man, died yesterday at their home, 600 Lincoln avenue, after a illness lasting six months. She was 25 years of age and had been a resident of this city five years. Three children survive her. The funeral services take place at 2 o'clock this afternoon at the Warren parlors.

The board has decided to add another grade to the Columbia and Raymond.

The handsome addition to Hotel Maryland, which was begun last spring, is to be completed soon. Since his return from the east Manager D. M. Linnard has decided to construct a wing 40x80 feet, running to the west of the main building. It will connect with the present building by an arch the entire width of the center will extend the Doric columns. The addition will possess wide windows to correspond with those of the main structure.

Mrs. H. Hertel will leave Monday for Chicago, where she will spend a month in Chicago, Philadelphia and other eastern centers.

Mrs. Campbell, former city treasurer, will leave Monday for an extended eastern trip and upon his return in November 15, he will be accompanied by Mrs. Campbell, who has been visiting for some time.

Members of Altadena have attended a family reunion of Scots who have arrived in their homes in that thriving suburb. The party consists of Mrs. Annie Stephen and her mother and son and daughter, William Cordener.

Women's and Children's Exchange opens September 15, at 1 N. Raymond avenue."

Specials at Wadsworth's.

Morris-Thurston Co.

Brotherhood Racort Team Dance Hall, Wednesday. Lobitsky's Orchestra.

L

LONG

Ceremonies are Co
Fair S
rise E

LONG
stone of
the corne
was laid
ate cerem
secretary
invocation
selection,
Madrigal
Cadmus,
mus. The
Clubhouses
Emma Gre
that new
world as t
'Most gre
from a lon
leading fea
the Mes.
grew out o
nine years
Adelaide T
Following
gal club ans
Ebell, an or
F. E. Young,
Ebell.
In laying
laids Tichen
today's result
years of sacri
bers and she
the clubhouse
of greater goo
education.
In the box
Long Beach a
list of officers
Ebell Club an
the first and l
badge and car
and Architect
monies the lad
Cheon on the
The clubhouse
the sixteen st
will be a novel
is at the foot
Daisy avenue.
from the bluff
outer walls ar
piles for found
boarding inside
balustrades of
trusses inside a
instead of iron
bers, with rope
drels of the tru
tures will be
chains and othe
shells and beate
floor, will be the
lors, stage, rec
room and kitche
will be dormitorie
rooms. The buil

DOCK COMP
The stockholde
Dock and Termi
tion formed for c
bors in Long Be
general officers,
and an executive
dent, Dana Burks
Henry P. Barbour
Curtis of Redland
Salt Lake City; se
bell of Redlands;
First National Ba
rectors. Messrs.
Campbell of Redla
Salt Lake City, H
Burks and C. H.
Beach; executive c
bour, Dana Burks.
The capital stock
$1,500,000 and of
was paid into the
stockholders yester
The engineers on
liminary work of th
gaged on the detail

LONG BEAC
Charles Boyd and
of well known citizen
Deputy Marshall N
for fast speeding o
on the wharfs. They
Detectives brought
man, the Los Ange
teacher to Long Bea
trace some of the
claims to have depo
but had forgotten th
tion. The banks wou
formation regarding

CATALINA
SUNFISH—SHA
AVALON, Sept.
captured a sunfish
weighed 320 pounds.
Capt. Timmons afte
brought in a big "gr
morning weighing 42
Eight tuna was ye
So far none have exce
G. F. Steele with H
man, captured a tun
which he is having mo
Dr. Ward B. Rowla
county veterinarian, w

# s Angeles County--News of a Day

[NEWS REPORTS FROM TIMES CORRESPONDENTS.]

## ARD STUDY ON OVERDRAFT.

### OFFICERS WRESTLE WITH PROBLEM.

**...ter of Funds, Some Declare, ...t Be Made in Order to Bridge ...e Deficit—Sports Think That, ...ue of Exposure, There May be ... Cleaning at Arcadia Today.**

...ADENA, Office of The Times, ...E Raymond Avenue, Sept. 17.—...portant conference was held be... the Mayor, the City Attorney ... Auditor in Mayor Water... ...r office yesterday evening over ...ubles arising from an overdraft ...ount: 1000 from the executive ...

...r the conference, Auditor Ker... said in an interview that they ...nd a way out of the difficulty, ... did not state what that way ...

...re are those who declare that ...y officials of the present day ...e no other recourse but to transfer ...m some one of the other ...unds sufficient to make up ...eficit. This is the plan which ...s of the present administration ...ly criticised their predecessors ...ring the last campaign.

...e parties to the conference, ...ugh suggested, maintained a dis... silence. There is plenty of ...ey in the general fund to meet the ...eficit, but it had been presumed ...ecause of the stand taken by ...e present administration, no trans... between the two funds would be ...ermissible.

...ome legal advisers have given ...eir opinion that, notwithstand... to the contrary to the charter, this ...ould be a way feasible, and in de... the transfer of the funds ...dministration is simply bowing ...o the inevitable.

### MAY BE BLUFFED.

...ntiful of hot sports that in... Pasadena have got the tip that ...e is to be nothing done at Ar... this week. The disclosure of their ...ce in yesterday's Times is ...ed by a member of the sporting ...ity with having "bluffed the ...." Nevertheless, it is promised ...at there will be officers on hand in ...ce and packing should be resumed. ...e vice-president of the Pasadena ...Jockey Club said in an interview ...at he or his body would cer... be witnesses on the spot Sun... afternoon. Neither Vice-Presi... nor any other members ...ve as yet had heard of the plans ...r capture of the rabbit-chasing, ...ich appeared in The Times yester... morning.

...ere is what move the society ...ay make, he said: "If ...ese people are going to re... as we shall see that the ...ey is brought up in the ...ourse and a campaign will be ...ade."

### DEALS IN REALTY.

...e largest realty transac... recorded locally was announced ...is morning in the sale of the twenty-...re tract owned by Mountain and ...ountain and Los Robles and ...ounded, from Mrs. C. F. ...ell to George F. Thompson for ...e consideration of $55,000. The ...ief consideration is im... ...mediate orange trees, from ...hich the tract derives its new name, ...Altadena." The location in a ...art of North Pasadena is a ...ne for views of both mountain ...nd valley. The new owner is preparing ...o cut the land into high class resi... lots and place them upon the ...arket. The transfer was made ...hrough H. G. Benedict & Son.

...ne year ago Mrs. Stam... purchased the property from ...ell and Mrs. Lillian Wood... for $1,000.

...orth D. Condit has just pur... ...rom the George A. Breed estate ...e residence property of the ...Palmetto Drive, between ...ena and Pasadena avenues. ...as a frontage of eighty-four ...et and a depth of 270 ...et, improved with a nine room ...ouse, to which the new owner in... will add. The consideration is ...said to have been $6000. The sale was ...made through the Pasadena Invest... Company.

### TO CURB STORM WATERS.

...s to further the handling of ...storm waters, if possible, Mayor ...Rose, members of the City ...Council and City Attorney Fitz Gerald ...met with the County Supervisors ...yesterday to discuss the plan of having storm ...waters outlined by the commission... some time ago. It will be dis... as to the means of providing the ...funds to be talked over. The ...commission provide for ...ing through a part of the ...ity, but outside territory and ...the possibility that the city and ...county may get together on financing ...the project.

### PARK END JOTTINGS.

...Miss Florence Andrews, ...daughter of A. Andrews, a well-known ...resident, died yesterday at their ...home on Lincoln avenue, after a ...lingering illness lasting six months. She ...was 20 years of age and had been a ...resident of this city five years. Three ...sisters survive her. The funeral ...will be held at 3 o'clock this after... from Patterson & Warren parlors.

...The board has decided to add ...a new suite to the Columbia and ...Hollenbeck.

...The addition to Hotel Mary... ...opened last spring, is to be ...finished. Since his return from ...Europe Manager D. M. Linnard ...has decided to construct a wing 40x60 ...feet to the west of the main ...building to connect with the pres... by an arch the entire ...length of the center will extend ...the columns. The addition ...will contain wide windows to ...correspond with those of the main structure.

...Mr. Hartel will leave Monday ...to spend a month in Chicago, ...Philadelphia and other ...Eastern cities.

...Ex-Mayor, former city treas... ...Workman Monday for an ex... trip and upon his return ...October 15, he will be accom... by Mrs. Cambell, who has been ...visiting for some time.

...The Misses Altadena have at... ...the Clan of Scots who have ar... ...to make home in that thriv... ...The party consists of Mrs. ...Annie Stephen and ...daughter and son and ...Mrs. William Cordener.

...The Women's and Children's ...Exchange opens September 15, ...at 37 E. Raymond avenue." ...Millinery at Wadsworth's.

...Bicycle—Thurston Co.

...Brotherhood Escort Team ...Dance, Hall, Wednesday, ...Lindley's Orchestra.

## POMONA.

### WILL BUILD ICE PLANT.

POMONA, Sept. 16.—The ice-plant which has been in contemplation here by the Pasadena Ice Company will be erected as planned in the southeast part of the city. Water has been reached at a satisfactory depth upon the company's land where workmen have been digging a well. The plant will have a capacity of twenty-five tons of ice per day.

Ross H. Williams and bride have returned from their wedding trip spent at Ocean Park and San Diego.

Mr. and Mrs. P. J. Dreher are visiting their son Fred Dreher in San Francisco.

W. H. Poston has been elected foreman of Hose Company No. 1, of the Pomona Fire Department.

Miss Ida Belle Clay is home from her vacation in the mountains.

H. O. Williams is here from Redlands for a few days.

Mrs. C. E. White is visiting her daughter Mrs. R. F. del Valle in Los Angeles.

J. W. Tincher is here from Long Beach.

Arthur M. Dole has been elected president of the board of library trustees in place of Stoddard Jess, who resigned on account of his added business responsibilities as vice-president of the First National Bank. Mrs. Charles F. Schwan was elected to succeed Mr. Dole as secretary of the board.

Miss Barbara Greenwood, kindergarten director, arrived here last night from the East where she has spent the summer vacation.

Mrs. E. C. Bichowsky and family are home from Santa Monica for the summer.

## LAY CORNER FOR EBELL.

### LONG BEACH WOMEN'S DAY OF CELEBRATION.

**Ceremonies Over the Commencement of the Rearing of a Clubhouse are Conducted by Members of the Fair Sex—Numerous Unique Marine Effects for the Building.**

LONG BEACH, Sept. 16.—The corner stone of the new Ebell club house at the corner of Daisy and Ocean avenues was laid at noon today with appropriate ceremonies, Miss Alice Wilson, secretary of the Y. W. C. A. offered an invocation, which was followed by a selection, "The Water Lily" by the Madrigal quartette consisting of Mmes. Cadmus, Virgin, Young and Miss Cadmus. The address on "Corner-Stones, Clubhouses and Women" was in Mrs. Emma Greenleaf's best vein. She said that new ideas seldom come into the world as the product of a single mind.

"Most great things," she said, "result from a long course of circumstances leading finally to the development of the idea. The Ebell of Long Beach grew out of a series of meetings held nine years ago at the home of Mrs. Adelaide Tichenor."

Following Mrs. Greenleaf, the Madrigal club sang a piece eulogistic of Ebell, an original composition by Mrs. F. E. Young, one of the members of the Ebell.

In laying the corner-stone Mrs. Adelaide Tichenor, the president, said that today's result is the fruition of hopes of years of sacrifices made by Ebell members and she believed the completion of the clubhouse will witness the advent of greater good and greater and higher education.

In the box in the stone are copies of Long Beach and Los Angeles papers, a list of officers and members of the Ebell Club and Clubhouse Association, the first and last year books, an Ebell badge and cards of contractor Noble and Architect Benton. After the ceremonies the ladies enjoyed a basket luncheon on the beach.

The clubhouse at present is only in the skeleton stage but when completed will be a novel and beautiful edifice. It is at the foot of the bluff, facing on Daisy avenue, but with an entrance from the bluff on Ocean avenue. The outer walls are built like docks, of piles for foundation with heavy plank boarding inside the piles and with balustrades of rope netting. The main trusses inside are of piling with chains instead of iron rods for tensile members, with rope netting in the spandrels of the trusses. Some of the fixtures will be anchors suspended by chains and others will be of abalone shells and beaten copper. On the main floor, will be the assembly rooms, parlors, stage, reception room, dining-room and kitchen. In the story below will be domitories, furnace and storage rooms. The building is 50x90 feet.

### DOCK COMPANY ORGANIZES.

The stockholders of the Los Angeles Dock and Terminal Co., the organization formed for constructing in her harbors in Long Beach yesterday elected general officers, a board of directors and an executive committee: President, Dana Burks; chairman of board, Henry P. Barbour; vice-president, C. J. Curtis of Redlands and David Evans of Salt Lake City; secretary, W. M. Campbell of Redlands; treasurer, C. C. Ames, First National Bank of Redlands; directors, Messrs. Ames, Curtis and Campbell of Redlands, David Evans, Salt Lake City, H. P. Barbour, Dana Burks and C. H. Windham of Long Beach; executive committee, H. P. Barbour, Dana Burks, C. H. Windham.

The capital stock of the company is $1,500,000 and of this amount $525,000 was paid into the treasury by the stockholders yesterday.

The engineers engaged on the preliminary work of the canals are still engaged on the details.

### LONG BEACH BREEZES.

Charles Boyd and John Darling, sons of well known citizens were arrested oy Deputy Marshall Neece this morning for fast speeding of their motorcycles on the wharfs. They were fined $5 each.

Detectives brought Miss Ruby Casselman, the Los Angeles Sunday-school teacher to Long Beach this morning to trace some of the money which she claims to have deposited in some bank, but had forgotten the name and location. The banks would give out no information regarding the matter.

## CATALINA ISLAND.

### SUNFISH—SHARK—TUNA.

AVALON, Sept. 16.—Mexican Joe captured a sunfish yesterday which weighed 320 pounds.

Capt. Timmons after a savage fight brought in a big "ground" shark this morning weighing 420 pounds.

Eight tuna was yesterday's record. So far none have exceeded fifty pounds.

G. F. Steele with Harry Doss, boatman, captured a tuna this morning which he is having mounted.

Dr. Ward B. Rowland of Pasadena, county veterinarian, who recently was in a critical condition from blood poisoning is now convalescent and is recovering the sight of his eye, which was all but lost. He has been at Middle ranch for two weeks, and in that time has gained twenty-one pounds.

Robert Jordan was a good thing for the nickel-divers this morning. Assembling them at the bath-house wharf he had great fun with them for half an hour throwing out handful after handful of nickels for their diving.

The island travel at this season of the year is a surprise to the oldest inhabitant. Each day for the past week from 300 to 400 persons have arrived.

The Hermosa made her last trip for the season today, and henceforth for the winter there will be but one daily steamer, the Cabrillo continuing in commission. Under the new schedule, however, there will be an early boat Monday morning, and a late boat Saturday night.

## MONROVIA.

### OVERFLOW OF SCHOOLS.

MONROVIA, Sept. 16.—Every day of the past week, pupils have enrolled at the public schools. The buildings already are crowded before the families of many regular attendants have returned from summer trips. Every room in the Orange-avenue building is full and the new High School is filled with pupils even to the library. It will be necessary to put the primary grade on a half day schedule within a few weeks, is the opinion of Prof. Nathan Smith, the supervising principal.

The increase in the enrollment over last year is, in the High School, 11 per cent; in the primary and grammar grades, 8 per cent. The High School now has 100 enrollment, the lower grades 322.

### MONROVIA SLOPE ITEMS.

The district convention of the Legion of Honor was held here today and a large number of people assembled from surrounding towns for an all-day programme at Odd Fellows' Hall, which included a spread at noon. Covina, El Monte, Azusa, and Moneta were represented. A competitive drill in team work was given, and the evening closed with a dance.

The Courtesy Committee of the Saturday Afternoon Club gave a reception this afternoon to which the ladies who have recently come to the city were invited. The club season will open October 7, under a new set of officers with Mrs. L. N. Wheeler, president.

Revival services will be opened here on the 20th inst. under the preaching of Rev. E. J. Bulgin, assisted by his singer, Mr. Otto Gates.

## CLAREMONT.

### LARGEST COLLEGE ATTENDANCE.

CLAREMONT, Sept. 16.—Pomona College will open for the fall term on Tuesday, with the largest attendance in the history of the institution. There will be a freshman class of more than one hundred, and thirty-three in the senior class. President George A. Gates will return from Seattle in time to take part in the formal opening exercises.

Coach Noble announces the first football practice for Monday afternoon at which time a lot of new candidates for honors will be seen for the first time.

The public school will open on Tuesday with the same corps of teachers as last year.

The annual community social, which always precedes the opening of the fall term of Pomona College, was held Friday evening, and attended by 300 people, most of whom have just returned from their vacations.

Stephen Gale, who lives among the foothills north of Claremont, has started a new industry for this locality, that of raising Angora goats. He has already a number of these valuable animals, and is raising them for commercial purposes.

## SANTA MONICA.

### FIRE THIEF IS JAILED.

SANTA MONICA, Sept. 16.—As an aftermath of the recent fire that destroyed the Hunday hay barn and several head of horses George D. Baker was arrested for petty larceny and sentenced by City Recorder Guidinger to a term of fifty days in the County Jail.

While the fire was in progress it was thought the Hull furniture store was doomed and the building was hurriedly emptied of its contents. Later two framed pictures were missed. These were traced to Baker and were located in his tent. The fellow's arrest followed quickly and he entered a plea of guilty when arraigned. Baker came here from Pasadena and was recently arrested charged with having enticed a fourteen-year-old girl from her mother, but this charge was dismissed.

L. Langdon is under arrest and held for trial on a complaint alleging his attempt to defraud an inn-keeper. Mrs. A. Stephens is the complaining witness.

The steam shovel has arrived and will begin work Monday in making the excavations for the approach to the beach. The electric track has been laid and the excavated earth will be utilized in making the permanent fill for the Ocean avenue bridge near Front street.

Mrs. A. F. Lathrop entertained the Chess Club Thursday evening, when plans were discussed for a tournament series of games with the organization recently formed at the Country Clubhouse. Mr. and Mrs. Seymour will entertain the local club at its next meeting, September 28.

Mr. and Mrs. A. X. Wilmot are guests of friends at Pomona for a few days.

Mrs. Herman W. Heilman of Los Angeles is at the Arcadia.

Mr. and Mrs. G. C. Lemcke have gone to Seattle. From there they will go to New York and Brockton, Mass. With Mr. and Mrs. J. W. Evans and Mr. and Mrs. R. A. Phillips they expect to sail October 4 for Europe. Mr. and Mrs. Lemcke will visit for some time at Dresden, Germany.

Mr. and Mrs. Patrick Robertson are passing a few days at Lamanda.

Miss Ellen M. Barker has gone East and will spend some time as the guest of relatives in Chicago.

Mrs. Robert Long, wife of the vice-consul at Paral, Mexico, is here for a visit with relatives.

H. T. Maloy has returned from Kings county, where he has been for several weeks.

H. Notthoff has returned to his home in this city after a visit of a month in the East.

The ship Tarpenbeck arrived at Port Los Angeles today from Hamburg and the big Collis from San Francisco.

## SOLDIERS' HOME.

### VETERAN RETREAT NOTES.

SOLDIERS' HOME, Sept. 16.—The funeral of Thomas Forrest was conducted under the auspices of the local branch of the Union Veteran Legion, and the burial services were made more impressive by the attendance of Bishop Hamilton, who was an old-time friend of Forrest and his family in Schenectady, N. Y.

Miss Moncks, for a number of years a nurse in the hospital here, is granted leave of absence for ninety days. She goes direct from here to a visit with friends at the Portland fair.

Rev. Dr. Bowers, State geologist, will preach in the Protestant chapel at the morning service on Sunday.

### RECENT DEATHS.

David D. C. McMillin, late Co. L, Eleventh Illinois Cavalry, a native of Pennsylvania, admitted from Tulare in 1904, died September 10; aged 65.

Nathaniel A. Bailey, late Co. C, Separate Battalion, Missouri Mounted Volunteers, (Mexican War) a native of Vermont, admitted from Fresno, June 7, 1905, died September 10; aged 83.

James W. Collins, late Co. A, Twenty-fourth Indiana Infantry, a native of Indiana, admitted from Sonora, Mex., in 1904, died September 13; aged 64.

Thomas Forrest, late Co. B, One Hundred and Thirty-fourth New York Infantry, a native of New York, admitted from San Francisco, in 1892, died September 14; aged 83.

Henry C. Timberlake, late Co. C, Second California Cavalry, a native of Ohio, admitted from Sonora, in 1892, died September 16; aged 71.

Joseph C. Moore, late Gilligan's Battalion, Missouri Mounted Volunteers (Mexican War) a native of Indiana, admitted from Hydesville, in 1904, died September 16; aged 70.

## VENICE.

### TIDE FLOWS INTO CANALS.

VENICE, Sept. 16.—At high tide tonight the floodgates of the Venice canal system were opened, and the water from the sea raced through the canals and began to fill the great swimming pool. The completion of this improvement has been delayed far longer than had been intended, but now that the canals are to be kept filled with salt water freshened with every tide, boating will be the pleasure that was contemplated in the establishment of the resort. Work is steadily going ahead in the cutting of the long canal that is to connect the Venice canals with the lagoons running from Playa del Rey. When it is finished the boats will have a clear inland course from Venice to Del Rey.

On October 2 the Venice postoffice will take another forward step, as on and after that date it will be a money-order office.

The County Press Association, forty-three strong, came by special car today, and spent several hours at this beach.

In addition to Emperor William's donation of $2000 for relief of the Italian earthquake sufferers, the city of Berlin has appropriated $25,000 for the same purpose.

## OCEAN PARK.

### SAND TOWN BLASTS.

OCEAN PARK, Sept. 16.—Thomas M. Whitten and family are here for the winter from Las Vegas, N. M. They come to make the beach their winter home, and will build a handsome residence.

P. J. Newlin is the new agent at the Hill-street station for the Los Angeles-Pacific electric line. The former agent, W. N. Jamison, has been called to Lincoln, Neb., by the illness of his mother.

Dorsey Patton has returned from Murrietta, where he spent several weeks in an effort to rid his system of rheumatic blood.

Mr. and Mrs. Force Parker are in San Francisco for a few days.

The little four-year-old daughter of Mrs. F. L. Dugan of Los Angeles is critically ill at their seaside home on Joy street. The child was taken with spasms a few days ago while on the car en route to the beach. The ailment is cerebro spinal meningitis. An operation was performed today.

It is understood that the Duke of Connaught has asked Field Marshal Lord Roberts to accompany him to South Africa in November, hence the latter's postponement of his trip to America.

"Pay Less and Dress Better."

# Triumphal Opening

## New York Cloak and Suit House



337-339 S. BROADWAY

The entrance of the New York Cloak and Suit House into the trade circles of Los Angeles was an event of triumphal magnificence. The sumptuous equipment of the store itself, the artistic decorations and the taste and elegance of the costumes and other features of the display evoked expressions of delight and admiration from all the visitors who thronged the floors every minute of the first three opening days.

With the most grateful feelings to all who honored the store by their presence, and to the public in general for its hearty appreciation, the management announces its sturdy aim to continue to give to the ladies of Los Angeles and Southern California, a store where they may trade in absolute safety, secure in the confidence that the styles and the qualities will always be as represented, and the prices in keeping with our motto, "Pay Less and Dress Better."

## A Sweeping Glance at Our Stock

*The Barest Hint of the Values*

**Suit Department**

Handsome suits, in popular three-quarter length, in cheviot, Venetian, broadcloth and stylish, all-wool materials, made in the most fashionable modes for fall wear.

*$15, $19.50, $24.50 $27.50 to $85*

**Evening Coats**

New, striking, up-to-date. Not an old or passe style in the house.

*$18.50, $24.50, $30, $37.50 to $350*

*We carry the Largest and Most Elaborate Line Evening Coats and Costumes in Los Angeles A Glance At Our Stock Is Convincing.*

**Skirt Department**

Largest and most varied stock of new, crisp, fresh fashions. Neat walking skirts in stylish, all-wool materials, with a choice of popular patterns and colors.

*$3.50, $4.75, $7.50, $.50 to $24*

**Silk Skirts in Endless Variety**

Beautiful new taffeta and pleated skirts.

*$12.50, $14.75, $17.50*

**Waist Department**

Lines unequaled in extent and variety. From the dollar waist of pretty wash materials up to the dainty, dressy, more expensive ones; the taste may range over an almost endless assortment.

*$4.50, $6.50 and Up*

**Silk and Other Waists**

Stylish waists in silks, chiffon, mousselines, mulls and all the newest fabrics for fall wear, made in the most tasteful fall fashions.

*$3.75, $5, $6.75, $8.50 to $45*

Do not overlook, when in this ladies' great outfitting shop, the many minor departments, each representing the latest, newest and best in its individual sphere.

Gloves—The best makes. Neckwear—The most pleasing. Corsets—The best fitting.

Hosiery, Underwear, Leather Goods, Purses, Bags and many others, besides special departments for misses' and children's wear.

Cotton and Silk Petticoats, Kimonos, Tea Gowns, fresh from Eastern manufacturers.

# New York Cloak and Suit House

$17,000,000 IN SUBSCRIBED ASSETS

## THE CONTINENTAL BUILDING & LOAN ASSOCIATION

OF SAN ERANCISCO

## The Greatest Co-Operative Bank in the United States

Invites you to inspect its resources.

Invites you to open an account with them.

This great financial institution offers

# 6% INTEREST

on term deposits. WHERE CAN YOU DO AS WELL?

The officers of this institution are under bonds aggregating $250,000.

Each depositor holds a FIRST mortgage upon all real estate held as security by this company.

You may deposit with the Continental and withdraw at any time after one year upon 60 days' written notice.

They compound their interest monthly and apportion you the full earning capacity of your investment.

If you really wish to

# SAVE

here is an opportunity.

Open an account with them at once. For further particulars apply

I. C. TERRY, Field Manager Investment Department for Southern California.

CONTINENTAL BUILDING & LOAN ASSOCIATION,

SUITE 136 RINDGE BLDG. 254 S. BROADWAY, LOS ANGELES, CAL.

# THE WEATHER.

## COMPARATIVE TEMPERATURES.*

| | Max. | Min. | Wea. | | 12 Max. | 12 Min. | Wea. |
|---|---|---|---|---|---|---|---|
| Boston ..... | 60 | 52 | 56 | New York .. | 64 | 54 | 59 |
| Washington | 72 | 52 | 62 | Buffalo ..... | 70 | 60 | 65 |
| Pittsburgh . | 80 | 62 | 71 | Cincinnati .. | 84 | 66 | 75 |
| Chicago .... | 78 | 64 | 71 | St. Paul ..... | 82 | 62 | 72 |
| St. Louis .... | 80 | 68 | 74 | Kansas City | 78 | 62 | 69 |
| Los Angeles | 77 | 68 | 69 | Jacksonville | 86 | 76 | 83 |

*The maximum is for day before yesterday; the minimum for yesterday. The mean is the average temperature for the two days.

### Yesterday's Report and Forecast.

U. S. WEATHER BUREAU, Los Angeles, Sept. 16. [Reported by George E. Franklin, Local Forecaster.] At 5 o'clock a.m. the barometer registered 29.86; at 5 p.m., 29.84. Thermometer for the corresponding hours showed 59 deg. and 67 deg. Relative humidity, 5 a.m., 92 per cent.; 5 p.m., 71 per cent. Wind, 5 a.m., southeast, velocity 1 mile; 5 p.m., west, velocity eleven miles. Maximum temperature, 76 deg.; minimum, 58 deg. Barometer reduced to sea level.

**Weather Conditions.**—Cloudy weather continues on the immediate Pacific Coast and fair weather in the interior. Light showers have fallen at Tacoma and Roseburg. No material changes have occurred in temperture west of the Rocky Mountains; cold weather continues in Montana, North Dakota, Wyoming Eastern Oregon and Northern Nevada. Light frost is reported from Lander, Wyo.

**Forecasts.**—Local forecast for Los Angeles and vicinity: Cloudy tonight and Sunday morning, with fog; Sunday afternoon fair. Wind mostly fresh south to west.

SAN FRANCISCO, Sept. 16.—Rain has fallen over the entire northern half of the Pacific Slope. An extensive depression overlies Washington, Oregon, Idaho and Utah and showers may possibly occur Sunday in the Sierras and the foothills. Cooler weather is reported at nearly all points except San Francisco, where it is warmer. The following high winds have occurred: Portland, 42 miles, southeast; Seattle, 36, northwest; Modena, 36, southwest; Flagstaff, 28, southwest; Point Reyes, 45, northwest, and southeast, Farallone, 40, northwest. Forecast:

San Francisco and vicinity: Cloudy Sunday; fresh southwest winds, cooler in the afternoon.

Los Angeles: Cloudy Sunday; brisk south winds.

Sacramento Valley: Cloudy Sunday; brisk south winds.

San Joaquin Valley: Cloudy Sunday; fresh south wind.

Coast: Fair Sunday; brisk west wind.

Nevada: Cloudy Sunday, probably showers; brisk west wind.

Arizona: Fair Sunday and Monday.

# BUSINESS.

## FINANCIAL AND COMMERCIAL.

OFFICE OF THE TIMES,
Los Angeles, Sept. 17, 1905.

### FINANCIAL.

BANK CLEARINGS. Bank clearings yesterday were $1,847,250.65. For the corresponding day of 1904 $1,055,307.45; for the same day of 1903, $942,182.90.

The bank clearings for the week were:

| | |
|---|---|
| Monday | $ 2,009,856.60 |
| Tuesday | 2,390,576.59 |
| Wednesday | 2,150,039.36 |
| Thursday | 1,837,315.00 |
| Friday | 1,897,015.54 |
| Saturday | 1,547,506.05 |
| Total | $11,436,010.04 |
| Clearings for corresponding week 1904 | 7,155,497.39 |
| Increase | $ 4,280,512.65 |

### OIL STOCKS.

| | Bid. | Asked. |
|---|---|---|
| Associated Oil | $ .60 | $ .65½ |
| Central | .82½ | .85 |
| Columbia | .... | .30 |
| Continental | .32 | .... |
| Fullerton Consolidated | .... | .52 |
| Fullerton Oil | .31 | .34 |
| Globe | .06 | .08 |
| Home (Whittier) | .30 | .... |
| Mexican Petroleum | .71½ | .74 |
| Olinda Land Co. | .80½ | .84 |
| Reed Crude | .23½ | .26 |
| Whittier Con. Oil | .... | .01¼ |
| Westlake | .01¼ | .02 |
| Union | 117.75 | .... |
| United Petroleum | 150.00 | 155.00 |
| Western Union | 87.00 | 150.00 |

### MINING STOCKS.

| | Bid. | Asked. |
|---|---|---|
| Bisbee West Copper | $ .02 | $ .05 |
| Bufa M. & P. Co. | .70 | .... |
| Butte Yoder | 22.00 | .... |
| Gold'en Argus | 14.00 | 25.00 |
| Gresne Consolidated | 22.00 | 27.00 |
| Josefa Belle | .01 | .02 |
| Johnnie Con. Gold M. Co. | .09 | .10 |
| Mitchell Mining | 4.50 | .... |
| Nevada Ch. | .08 | .09 |
| New Era | .04 | .05 |
| Nevada-Keystone | .... | .15 |
| Quartette | 11.00 | 15.00 |
| Santa Ana Tin M. Co. | .... | .... |
| Searchlight M. & M. Co. | .20 | .... |

### BANK STOCKS.

| | Bid. | Asked. |
|---|---|---|
| American National | $136.50 | .... |
| Broadway Bank & Trust | 252.00 | .... |
| Central | 180.00 | .... |
| Citizens' National | 180.00 | .... |
| Commercial National | 145.00 | 165.00 |
| Dollar Savings Bank | 155.00 | 165.00 |
| Equitable Savings Bank | 161.00 | .... |
| Farmers & Mer. Nat'l. | 305.00 | .... |
| Federal Bank of L. A. | .... | 125.00 |
| First National | 365.00 | .... |
| German-American | 410.00 | 430.00 |
| *Home Savings Bank of L. A | 74.00 | 77.00 |
| Los Angeles National | 215.00 | 218.00 |
| Los Angeles Trust Co. | 115.00 | .... |
| Mercantile T. & S. | 16.50 | 80.00 |
| Merchants' National | 320.00 | .... |
| Merchants' Trust Co. | 167.00 | .... |
| Metropolitan B. & T. Co. | 129.00 | .... |
| National Bank of Cal. | 175.00 | .... |
| Security Savings Bank | 250.00 | .... |
| Southern Cal. Savings | 275.00 | .... |
| Southwestern National | 129.00 | 135.00 |
| Union Bank of Savings | 180.00 | .... |
| U. S. National Bank | 126.00 | .... |
| State Bank & Trust Co. | 101.75 | 104.00 |
| Wm. Side Bank | 105.00 | 125.00 |

*50 per cent. paid up.

### BONDS.

| | Bid. | Asked. |
|---|---|---|
| Associated Oil | 93½ | 94¼ |
| Cal. Pacific Railway | .... | .... |
| Corona City Water Co. | .... | .... |
| Corona Power & W. Co. | 97½ | 97½ |
| Cucamonga Water Co. | .... | 98 |
| Edison Electric Co. Con. | 100¾ | 102 |
| Edison Elec. Co. (old issue) | .... | .... |
| L. A. Pac. 1st Con. Mtgs. | 111½ | .... |
| Home Telephone, L. A. | 95 | 95½ |
| Home Tel. & Tel. of Santa Monica | .... | 93½ |
| L. A. Traction Co. | .... | 107 |
| Pacific T. & Tel. Co. | .... | 90¾ |
| Mt. Lowe Railway | .... | 99 |
| Pasadena H. T. & T. | 91 | 92 |
| Pomona & O. L. & P. Co. | 97½ | 100 |
| Pomona Con. Water Co. | .... | 95 |
| Redlands Home T. & T. | 90 | 95 |
| Riverside L. & P. Co. | 97½ | 250 |
| San Diego H. T. & T. Co. | 81 | .... |
| Pacific Electric Ry. Co. | 111¾ | .... |
| Pacific Light & P. Co. | 101 | 104 |
| Santa Barbara Elec. | 92½ | .... |
| Seaside Water Co. | 99 | .... |
| United Elec., G. & P. Co. | 93½ | 103½ |
| Union Trans. Co. | 95½ | 97½ |
| U. S. L. D. T. & T. Co. | 90½ | 92 |
| Visalia Water Co. | .... | .... |
| Whittier H. T. & T. Co. | 84 | 90½ |
| Whittier Light & Fuel Co. | 96 | .... |

### MISCELLANEOUS STOCKS.

| | Bid. | Asked. |
|---|---|---|
| Conservative Life Ins. Co. | $200.00 | .... |
| Cal. Portland Cement Co. | 30.00 | 40.00 |
| California Hospital | 95.00 | .... |
| Edison Elec. Co. pfd. | 83.00 | 84.50 |
| Edison Elec. Co. com. | 42.25 | .... |
| Emergency Hospital | .... | 20.00 |
| Home Telephone, L. A. | 68.50 | 70.00 |
| Home T. & T. Co. of Santa Monica and Ocean Park | 26.50 | 28.00 |
| Pasadena H. T. & T. Co. | 42.00 | 43.50 |
| San Diego H. T. & T. Co. | 22.00 | 24.00 |
| Hons Trust, 45 per ct. cert. | 68.50 | 70.00 |
| Home Trust, 51 per ct. cert. | 68.50 | 70.00 |
| Los Angeles Brewery | 190.00 | .... |
| Title Ins. & Trust pfd. | 125.00 | .... |
| Title Ins. & Trust pfd. | 111.50 | .... |
| Sun Drug Co. | .... | .... |
| Seaside Water Co. | 91.00 | 105.00 |
| L. A. Jockey Club | 80.00 | .... |
| U. S. L. D. T. & T. pfd. | 60.00 | 61.00 |
| Whittier Home T. & T. Co. | 50.00 | .... |

Trading was limited on the Los Angeles Stock Exchange yesterday and confined almost entirely to Associated Oil. Bidding was active and widely distributed, but yesterday was not a buying day, chiefly because the securities could not be brought out.

Transactions in the Associated were 13,000, but the market was inclined to weakness and the shares were sold at 60 1-8 to 60 1-4, closing at 60. Reed Crude went off almost 2 points.

Johnnie Consolidated gained a point.

Bank stocks were in keen request, which forced prices up; Commercial National closing at 1.65 3-4 without offerings, and Home Savings at 74, but National Bank of California receded to 1.75.

The bonds elicited comparatively little inquiry, and few changes were made. Associated Oil closing 1-4 under that of the day before.

Edison Electric both preferred and common, appreciated under a strong market and most of the telephone securities gained under active bidding. United States Long Distance Telephone lost 1-4 under a bear movement; while 5 shares of Home Telephone were sold at 68 1-2, the stationary quotation.

RELEASE THE FUND. Touching the present municipal bond issue, it should not be forgotten that next year the voters will pas upon the decision whether these bonds can be utilized in our State or not. The United States has the best credit in the world, and, although it is partly to be attributed to our great prosperity, it is also largely due to the fact that the bonds issued by it are made so by being available for circulation or for deposit of public funds. Why a great State like California should discredit its own issues of bonds by saying that they are valueless as security for public funds, which are thus forced to lie idle in the treasury vaults, is something it is hard to understand. The withdrawal of the public funds from circulation at the time of the year when they are most needed, is a serious detriment to the community at large and is a relic almost of barbarism. About sixty per cent. of the taxes are paid in November, which is the time of the year when the merchants most need accommodations. To take out of the city's vaults some two and a half million dollars of gold coin and shut it up in a place where it is a great expense and where there is an amount of risk involved, which the city and county ought not to undergo, is a relic of former days, which should be wiped out at the next election.

### NEW YORK MARKETS. SHARES AND MONEY.

[BY THE ASSOCIATED PRESS—P.M.]

NEW YORK, Sept. 16.—There was a burst of animation with the closing dealings in stocks, today, making the last prices the highest of the week and at considerable gains over last week's closing. Today's market was very dull until after the appearance of the bank statement, and was similar to its predecessors of the week in being largely professional in its character. The undertone was strong throughout, as confidence was strong that the banks would manage to conserve their showing of a surplus reserve by the shifting of loans to trust companies and other institutions, as was done last week. The appearance of the bank statement justified this confidence, and was followed by the final outburst of demand which made the closing strong. The loan reduction, while very heavy, was only about two-thirds as large as the unparalleled contraction effort of last week. Cash reserves was up to the common expectations. Stock market common shifted to the prospect of further gold imports next week as a relief from the continued drain upon the bank reserves by the sub-treasury absorptions, and the movement of funds to the interior. Reports from London of a demand for gold upon that center from other sources were studied with interest as bearing upon the chances of securing for New York the large shipments of gold now moving towards London from South Africa and Australia. Of special interest was the report that Paris was competing to secure some part of these expected arrivals. If London becomes hard pressed to maintain her gold supply, it is expected that the demand from New York will be shifted from that center to Paris. The special strength of Canadian Pacific in the market was due to the report of an offer for the purchase of the company's land holdings. Chesapeake and Ohio reflected the strong showing of its annual report. Some special demand also continued for the Wabash issues. Total sales of bonds, par value, $1,230,000.

### Closing Stocks—Actual Sales.

| | Sales. | High. | Lowest. | Closing bid. |
|---|---|---|---|---|
| Adams Express | | | | 240 |
| Amalgamated Copper | 5,400 | 83⅝ | 81½ | 82⅝ |
| Am. Car & Foun. | 1,400 | 25⅝ | 25½ | 25⅝ |
| Am. Car & F. pfd. | .... | .... | .... | 99 |
| Am. Cotton Oil | .... | .... | .... | 29 |
| Am. Cotton Oil pfd. | .... | .... | .... | 90 |
| American Express | .... | .... | .... | 222 |
| Am. Hide & L. | 200 | 32 | 32⅜ | 32⅝ |
| American Ice | .... | .... | .... | 20¾ |
| Am. Linseed Oil | .... | .... | .... | 17 |
| Am. Linseed Oil pfd. | .... | .... | .... | 39¼ |
| Am. Locomotive | 2,700 | 52¾ | 50⅞ | 52 |
| Am. Loco. pfd. | 200 | 113½ | 112¾ | 113¼ |
| Am. Smelt. & Ref. | 3,700 | 127 | 126¾ | 126¾ |
| Am. Smelt. & R. pfd. | 100 | 123 | 123 | 125¾ |
| Am. Sugar Refining | 200 | 139½ | 139½ | 139½ |
| Am. Tob. pfd cert. | 100 | 100¼ | 100¼ | 100¼ |
| Anaconda Mining | .... | .... | .... | 122 |
| Atchison | 2,000 | 91 | 90½ | 91 |
| Atchison pfd. | 500 | 105 | 105 | 104¾ |
| Atlantic Coast Line | 1,100 | 165¾ | 164¾ | 165¼ |
| Baltimore & Ohio | 3,400 | 115 | 113⅝ | 115 |
| Baltimore & O. pfd. | .... | .... | .... | 97½ |
| Brook. Rap. Tran. | 2,900 | 69¾ | 68¾ | 69¼ |
| Canadian Pacific | 27,200 | 172⅜ | 167¾ | 172 |
| Central of N. J. | .... | .... | .... | 215 |
| Chesapeake & O. | 13,800 | 56⅛ | 56½ | 56⅝ |
| Chicago & Alton | .... | .... | .... | 78 |
| Chicago & Alton pfd. | .... | .... | .... | 78 |
| Chicago Great West. | 1,200 | 21¾ | 21¼ | 21⅜ |
| Chicago & Northwest. | .... | .... | .... | 214½ |
| Chi. M. & St. P. | 11,600 | 175¾ | 173¼ | 175¾ |
| Chi. Term. & Trans. | .... | .... | .... | 17 |
| Chi. Term. & T. pfd. | .... | .... | .... | 36¼ |
| C. C. C. & St. L. | .... | .... | .... | 104¾ |
| Colorado Fuel & I. | 400 | 45¾ | 45¾ | 45¾ |
| Colorado & Southern | 100 | 27⅞ | 27⅞ | 27¾ |
| Colo. & Soc. 1st pfd. | .... | .... | .... | 93½ |
| Colo. & Sou. 2d pfd. | 100 | 42¾ | 42¾ | 42 |
| Consolidated Gas | .... | .... | .... | 162 |
| Corn Products | .... | .... | .... | 12 |
| Corn Products pfd. | .... | .... | .... | 67 |
| Delaware & Hudson | .... | .... | .... | 227 |
| Del., Lack & W. | .... | .... | .... | 440 |
| Denver & Rio Grande | 2,900 | 37½ | 35 | 37 |
| Denver & Rio G. pfd. | 100 | 85¾ | 85¾ | 89½ |
| Distillers' Securities | 300 | 42 | 41¾ | 41¾ |
| Erie | 15,100 | 51¾ | 51¼ | 51⅝ |
| Erie 1st pfd. | 700 | 82¾ | 82¾ | 82¾ |
| Erie 2d pfd. | 200 | 75 | 75 | 74¾ |
| General Electric | 100 | 181¾ | 181¾ | 181¼ |
| Hocking Valley | .... | .... | .... | 91¼ |
| Illinois Central | 1,700 | 180 | 179 | 179¾ |
| Int. Paper | 900 | 20¾ | 20¾ | 20¾ |
| Int. Paper pfd. | 100 | 79¼ | 79¼ | 79 |
| Int. Pump | .... | .... | .... | 25 |
| Int. Pump pfd. | .... | .... | .... | 82 |
| Iowa Central | .... | .... | .... | 27½ |
| Iowa Central pfd. | .... | .... | .... | 58 |
| K. C. Southern | .... | .... | .... | 25¾ |
| K. C. Southern pfd. | .... | .... | .... | 54½ |
| Louisville & Nash. | 2,200 | 149¾ | 147¾ | 149¼ |
| Met. Securities | 1,000 | 82 | 81¾ | 81¾ |
| Met. St. Ry. | 1,900 | 127¾ | 127½ | 127 |
| Mexican Central | 200 | 23⅞ | 23⅝ | 23 |
| M. S. P. S. S. M. | 200 | 141½ | 141 | 141¾ |
| M. S. P. S. M. pfd. | 200 | 168¾ | 168¾ | 168¾ |
| Missouri Pacific | 14,200 | 108½ | 107 | 108½ |
| M. K. & Texas | 1,300 | 34¾ | 34½ | 34¼ |
| M. K. & T. pfd. | .... | .... | .... | 71¼ |
| National Lead | 800 | 46¾ | 45¾ | 45¾ |
| N. R. of Mex. pfd. | .... | .... | .... | 38 |
| N. Y. Central | 6,500 | 150¾ | 148½ | 150¾ |
| N. Y. Ont. & W. | 600 | 54⅝ | 54⅜ | 54⅝ |
| Norfolk & Western | 1,700 | 86¼ | 85¾ | 86¼ |
| Nort. & West. pfd. | .... | .... | .... | 90¼ |
| North American | .... | .... | .... | 90¾ |
| Pacific Mail | 300 | 45¾ | 45½ | 45¾ |
| Pennsylvania | 7,800 | 144 | 143¾ | 143¾ |
| People's Gas | .... | .... | .... | 103 |
| P. C. C. St. L. | .... | .... | .... | 82 |
| Pressed Steel Car | 4,400 | 46 | 44¾ | 44¾ |
| Pressed S. Car pfd. | .... | .... | .... | 95 |
| Pullman Pal. Car. | .... | .... | .... | 206 |
| Reading | 10,600 | 119¾ | 118¾ | 119¼ |
| Reading 1st pfd. | .... | .... | .... | 84 |
| Reading 2d pfd. | .... | .... | .... | 78½ |
| Republic Steel | 2,100 | 32¾ | 32¼ | 32¾ |
| Republic Steel pfd. | 1,000 | 93¾ | 92 | 92¾ |
| Rock Island Co. | 500 | 24 | 23¾ | 23¾ |
| Rock Island Co. pfd. | .... | .... | .... | 70¾ |
| Rubber Goods | .... | .... | .... | 34 |
| Rubber Goods pfd. | .... | .... | .... | 102 |
| St. L. S. F. 2d pfd. | 100 | 67¾ | 67¾ | 65¾ |
| St. Louis Southwest. | 300 | 25¾ | 25 | 25¾ |
| St. Louis South. pfd. | 100 | 63 | 63 | 62¾ |
| Southern Pacific | 10,000 | 69¾ | 67¾ | 68¾ |
| Southern Pac. pfd. | 900 | 119¾ | 119½ | 119¾ |
| Southern Railway | 3,300 | 28¾ | 28¾ | 28½ |
| Southern Ry. pfd. | 200 | 101 | 100¾ | 100¾ |
| Tenn. Coal & Iron | 7,800 | 87 | 86¾ | 86¾ |
| Texas & Pacific | 1,400 | 27 | 26¾ | 26¾ |
| T. St. L. & W. | 600 | 29¾ | 29¼ | 29 |
| T. St. L. & W. pfd. | 100 | 58¾ | 58¾ | 58¾ |
| Union Pacific | 5,900 | 133 | 131¾ | 132¾ |
| Union Pac. pfd. | 300 | 96 | 96 | 94¾ |
| U. S. Express | .... | .... | .... | 124 |
| U. S. Realty | .... | .... | .... | 90 |
| U. S. Rubber | 14,800 | 57 | 55¾ | 56¾ |
| U. S. Rubber pfd. | 2,100 | 113¾ | 113¾ | 114¾ |
| U. S. Steel | 3,700 | 37 | 36¾ | 36¾ |
| U. S. Steel pfd. | 6,400 | 104¾ | 103¾ | 104¾ |
| Vir. Car. Chem. | .... | .... | .... | 21 |
| Vir. Car. C. pfd. | 100 | 106 | 106 | 107½ |
| Wabash | 8,200 | 23½ | 22¾ | 23¾ |
| Wabash pfd. | 2,200 | 44¾ | 44 | 44¾ |
| Wells Fargo Ex. | .... | .... | .... | 226 |
| Westinghouse Elec. | .... | .... | .... | 69¼ |
| Western Union | 200 | 94¾ | 94¾ | 94¾ |
| Wheeling & Lake E. | 100 | 17¾ | 17¾ | 17 |
| Wisconsin Cent. | 200 | 32¾ | 32 | 32¾ |
| Wis. Cent. pfd. | .... | .... | .... | 69 |
| Northern Pac. | .... | .... | .... | 210 |
| Central Leather | .... | .... | .... | 51½ |
| Cent. Leather pfd. | .... | .... | .... | 102¾ |
| Sloss Sheffield | 200 | 93 | 93 | 93¾ |

Total sales for day...334,100

### Tacoma Wheat Market.

PORTLAND (Or.) Sept. 16.—Wheat: Club 69; bluestem 72; valley 71.


**Geo. P. Taylor**
Tailor and Haberdasher

Exclusive designs in Imported Woolens for Autumn and Winter wear awaits your inspection in our Tailoring Department

No. 525 S. Broadway
New Taylor Bldg.
Dirmer Cle. Ladies' Tailors. Third Floor


### Bond List.

| | | | |
|---|---|---|---|
| U. S. r 2s reg. | 104½ | Mex. C. 4s | 81½ |
| U. S. 2s reg. | 104 | Mex. C. 1st inc. | 24⅝ |
| U. S. 2s coup. | 104 | M. & St. L. 4s | 96½ |
| U. S. n 4s reg. | 134 | M. K. T. 4s | 102⅝ |
| U. S. n 4s coup. | 134 | M. K. T. 2ds | 87⅝ |
| U. S. o 4s reg. | 104½ | N. R. M. c. 4s | 84½ |
| U. S. o 4s coup. | 105½ | N. Y. C. r 3½s | 99½ |
| Am. T. 4s cert. | 76½ | N. J. C. r 5s | 134½ |
| Am. T. 6s cert. | 116½ | Nor. Pac. 4s | 106⅜ |
| Atch. gen. 4s | 105¼ | Nor. Pac. 3s | 77⅞ |
| Atch. adj. 4s | 89 | Norf. & W. c 6s | 103 |
| At. C. Line 4s | 103½ | O. S. L. rfd 4s | 97⅜ |
| B. & O. 4s | 103¼ | Pa. Conv. 3½s | 106 |
| B. & O. 3½s | 96 | Read gen 4s | 103 |
| C. of Ga. 5s | 115 | R. G. W. 4s | 84½ |
| C. of Ga. 1st inc. | 99 | S. L. I. M. c 5s | 117¼ |
| C. of Ga. 2d inc. | 86 | S. L. S. F. 6s | 118 |
| C. & Ohio 4½s | 107½ | S. L. S. W. c 4s | 87⅝ |
| C. & Alton 3½s | 82¾ | S. Air L. 4s | 90 |
| C. B. Q. 4s | 102⅜ | S. Pac. 4s | 95¼ |
| C. R. I. P. 4s | 84 | Sou. Ry. 5s | 125⅛ |
| C. R. I. P. conv 4s | 74 | Sou. Ry. 4s | 97⅝ |
| C. C. C. St. L. 4s | 104 | Union Pac. 4s | 106½ |
| Chi. T. 4s | 95 | U. P. conv. 4s | 105 |
| Col. Mid. 4s | 75 | U. S. 2s 30 yr. | 97½ |
| Col. & Sou. 4s | 93½ | Wabash 1sts | 118½ |
| Cuba 6s cert. | 105 | Wab. Deb. B | 70½ |
| D. & R. G. 4s | 101½ | West. Md. 4s | 89¾ |
| Dis. Sec. 5s | 81 | W. & Lake E. 4s | 91¼ |
| Erie prior lien 4s | 102⅞ | Wis. C. 4s | 90¾ |
| Erie, gen. 4s | 94½ | Jap. 4½s certif. | 90¾ |
| F. W. D. C. 1st | 112 | Jap. 4½s 2d ser. | 90 |
| Hock. Val. 4½s | 112 | Rc. Fac. 1st 4s ct. | 97¼ |
| Jap. 4½s certf. | 101¼ | Colo. Mid. 4s ask. | 72¼ |
| L. & N. un. 4s | 104⅝ | C. Md. 5s bid | 71¼ |
| Man c. 4s | 104⅝ | | |

### Boston Stocks and Bonds.

| | | | |
|---|---|---|---|
| Money— | | U. S. Steel | 36⅝ |
| Call loans | 3½@4 | U. S. Steel pfd. | 104 |
| Time loans | 4@5 | Westing. Co. | 82 |
| Bonds— | | Mining— | |
| Atch. adj. 4s | 89 | Adventure | 5¾ |
| Atch. 4s | 102 | Allouez | 39¾ |
| Mex. Cent. 4s | 79 | Amalgamated | 83¾ |
| Railroads— | | Am. Zinc | 9 |
| Atchison | 90⅝ | Bingham | 29 |
| Atchison pfd. | 104⅝ | Cal. & Hec. | 650@660 |
| Bos. Albany | 255 | Centennial | 24½ |
| Bos. & Maine | 177 | Cop. Range | 68 |
| Bos. Elev. | 153½ | Daly West | 19¾ |
| Fitchburg pfd. | 134½ | Dom. Coal | 76 |
| Mex. Cent. | 20½ | Franklin | 13 |
| N. Y. N. H. H. | 188 | Granby | 74 |
| Pere Marquette | 89 | Isle Royale | 30½ |
| Union Pac. | 133¾ | Mass. Mining | 4 |
| Miscellaneous | | Michigan | 13 |
| Am. Agr. Chem. | 23⅞ | Mohawk | 58½ |
| Am. Agr. C. pfd. | 95¾ | Mont. C. & C. | 3⅞ |
| Am. Pneu. T. | 6¾ | Old. Dom. | 26 |
| Am. Sugar | 134½ | Osceola | 97½ |
| Am. T. & T. | 130¾ | Parrot | 36 |
| Am. Woolen | 34½ | Quincy | 100 |
| Am. Woolen pfd. | 103¼ | Shannon | 6¾ |
| Dom. L. & P. | 21¾ | Tamarack | 117 |
| Ed. Elec. Illum. | 250 | Trinity | 8 |
| Gen. Elec. | 181 | United Cop. | 35¾ |
| Mass. Elec. | 16 | U. S. Mining | 34¾ |
| Mass. E. pfd. | 59 | Utah | 45 |
| Mass. Gas | 56¾ | Victoria | 4½ |
| United Fruit | 109 | Winona | 10¾ |
| U. Shoe Mach. | 79 | Wolverine | 119 |
| U. S. M. pfd. | 131 | | |

### GENERAL EASTERN MARKETS.

GRAIN AND PRODUCE

[BY THE ASSOCIATED PRESS—P.M.]

CHICAGO, Sept. 16.—In wheat at the start, no signs of weakness were in evidence. On the contrary, sentiment was quite bullish, opening quotations for December being up ⅛ to ¼c, at 84¼@85¾c. General rains northwest and southwest formed the chief basis of strength, although there were a number of minor influences. The most important perhaps was the continued strength of cash wheat. During the first hour of trading here, shorts were fairly active bidders. A leading bull was also reported as buying quite freely. Under this demand December advanced to 84⅞. Later, an impression developed that the bullish leader who had been an active buyer earlier in the day, had turned seller on the bulge. This started general selling, which resulted in considerable reaction in prices, December declining 84⅛. The market was weak the remainder of the session, quotations at the close being practically at the lowest point of the day. Final quotations of December were at 84¼@84⅜. The corn market was firm, December opened a shade to ⅛ to ¼c higher, at 44⅞@44¾, sold up to 45¼, and closed at 45. The oats market was subjected to considerable profit-taking, resulting in slight declines. December opened ⅛ lower to a shade higher, at 28⅝@28⅝@29; sold off to 28¼, and closed at 28⅜. A 5-cent advance in the price of live hogs had a stimulating effect on the provision market. In addition, shipments of meat and lard were large. Trading was fairly active, and the market was firm the entire session. At the close, January pork was up 2½; lard was up 2½, and ribs were unchanged.

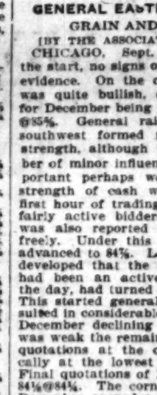
The leading futures closed as follows:

| | Closing. |
|---|---|
| Wheat, No. 2— | |
| September | 84 |
| December | 84¼ |
| May | 88¼@89⅛ |
| Corn, No. 2— | |
| September (ld) | 54 |
| September (new) | 54 |
| December (old) | 46⅛ |
| December (new) | 45 |
| May | 43⅞ |
| Oats, No. 2— | |
| September | 28 |
| December | 28⅜ |
| May | 30½ |

Cash quotations were as follows: No. 2 spring wheat, 86@88; No. 3, 80@87; No. 2 red, 83¾@84½; No. 2 corn, 54¼; No. 2 yellow, 54¾; No. 2 oats 28; No. 3 white, 29½@33; No. 3 white, 27½@33¾; No. 2 rye, 67½@68, good feeding barley, 37; fair to choice malting, 43@46; No. 1 flax seed, 95; No. 1 Northwestern, 1.20; prime timothy seed, 3.10; mess pork, per bbl., 12.45@15.50; lard, per 100 lbs., 7.67½; short ribs sides (loose) 8.50@8.55; short clear sides (boxed) 8.75@9.00; whisky, basis of high wines, 1.29; clover, contract grade, 11.25@11.50.


## WORTH TRYING.

**Hostetter's Stomach Bitters** has been so successful during the past 50 years in curing Stomach, Liver and Bowel complaints that it is certainly worthy of a fair trial by every sick man and woman. It has been thoroughly tested and found reliable.




**Hostetter's Stomach Bitters**

will build up the system, refresh the blood, restore the appetite, and induce restful slumber. Thousands have said so. It also cures

**Nausea, Cramps, Flatulency, Indigestion, Dyspepsia, Liver Troubles, Constipation or Malaria, Fever and Ague.**

Try a bottle at once. Its results are sure.



## Savings Banks

4% paid on Term and 3% on Ordinary Savings Deposits. Open Saturday Evenings. Loans on Real Estate.

| | | |
|---|---|---|
| **Cal. Savings Bank of Los Angeles** Fifth and Broadway. | M. P. SNYDER, Pres. ARTHUR LETTS, Vice-Pres. F. H. NICHOLS, cashier. S. G. LEHMER, sec. | Sub. capital $200,000 Paid up Cap 100,000 Deposits 515,000 Assets, .... 625,000 |
| **German-American Savings Bank** Corner Main and First. | M. N. AVERY, Pres. GAIL B. JOHNSON, V.-Pres. W. F. CALLANDER, Cashier. | Capital..$ 200,000.00 Surplus.. 200,000.00 Deposits, 4,845,267.24 Assets.. 5,254,333.74 |
| **Mercantile Trust and Savings Bank** 540 South Broadway. | F. M. DOUGLASS, Pres. H. F. STEWART, V.-Pres. W. JARVIS BARLOW, V.-Pres. CHARLES EWING, Cashier. | Capital....$200,000.00 Deposits.... 600,000.00 Paid up.... 100,000.00 Assets..... 600,000.00 |
| **Security Savings Bank** N.E. cor. 4th and Spring sts., Herman W. Hellman Bldg. | J. F. SARTORI, Pres. M. S. HELLMAN, V.-Pres. JOHN E. PLATER, V.-Pres. W. D. LONGYEAR, Cash. & Secy. | Capital..$ 320,000.00 Surplus.. 296,454.67 Deposits 12,666,253.96 Assets...13,255,519.63 |
| **Metropolitan Bank and Trust Co.** Spring and Sixth streets. | FRANK P. FLINT, President. FRANK M. KELSEY, Vice-Pres. JAY SPENCER, Cashier. W. G. HUMASON, Asst. Cashier. | Capital .....$250,000 Surplus ..... 25,000 Deposits ..... 240,000 Total assets. 327,000 |
| **So. Cal. Savings Bank** S.E. Cor. Fourth and Spring. Braly Building. | J. H. BRALY, Pres. H. H. BRALY, V.-Pres. W. D. WOOLWINE, V.-Pres. CHAS. H. TOLL, Cashier. | Capital..$ 100,000.00 Surplus.... 211,873.11 Deposits. 7,069,907.41 Assets... 7,411,780.53 |
| **Union Bank of Savings** 233 South Spring street. | W. S. BARTLETT, Pres. O. T. JOHNSON, V.-Pres. W. F. M'VAY, Cashier. J. F. ANDREWS, Asst. Cashier. | Capital..$ 100,000.00 Surplus... 150,000.00 Deposits. 2,900,000.00 Assets... 3,550,000.00 |
| **Dollar Savings Bank & Trust Co.** N.E. cor. 4th and Broadway. | JAMES C. KAYE, Pres. WM. D. STEPHENS, V.-Pres. C. G. DESMOND, V.-Pres. WILSON G. TANNER, Sec. | Capital....$100,000.00 Surplus.... 15,000.00 Deposits... 672,411.13 Assets... 790,113.27 |
| **Equitable Savings Bank** S.E. cor. First st. and Broadway. | W. J. WASHBURN, Pres. WILLIS H. BOOTH, V.-Pres. F. F. JOHNSON, Cashier. | Capital..$ 50,000.00 Surplus... 10,000.00 Deposits. 1,075,000.00 Assets.. 1,136,000.00 |

## THE AMERICAN SAVINGS BANK

Organized January 1st, 1905, has been doing business in the Banking Room of the American National Bank. It is now in its new quarters in the south part of the American National Bank Building, S. W. Corner Second and Broadway.

| | |
|---|---|
| Capital Paid in Coin | $250,000 |
| Surplus | 30,000 |
| Deposits | 620,000 |

4% PAID ON TERM DEPOSITS — 3% PAID ON ORDINARY DEPOSITS

OFFICERS AND DIRECTORS:

GEORGE CHAFFEY, President. W. H. AVERY, Ex-Vice-Pres. Merchants Nat. Bank.
W. F. BOTSFORD, Vice-President. A. M. CHAFFEY, Vice-Pres. First Nat. Bank, Ontario.
J. W. PHELPS, Cashier. DR. C. B. JONES, Director Title Ins. & Tr. Co.

Get one of our PATENT POCKET KEYLESS SAVINGS BANKS

OPEN SATURDAY EVENINGS — SAFE DEPOSIT BOXES FOR RENT

## DON'T FAIL

to bank that idle money with this Home Savings Bank, where it will be safe and earn you four per cent. compound interest.

**HOME SAVINGS BANK**
152 N. Spring, corner Court.
Money to loan; safe deposit boxes for rent.

## Santa Ana Tin Stock
—IS—
## No Gamble

The Board of Directors of the Santa Ana Tin Mining Co. has authorized the sale of a Block of Treasury Stock for the purpose of securing funds to build a Refinery. The Metallurgy has been solved; as evidence we have in our office 8 pounds of Platinum, Osmium and Irridium, all worth as much gold. There are so many metals in our ore it is absolutely necessary to have a complete Refinery to separate all of them.

This Contract will be given with each block of stock:

The Santa Ana Tin Mining Co. will redeem certificate No....., issued to ....., at the expiration of 12 months at par value, with interest at 6 per cent thereon, if said ..... .....is dissatisfied with his holding.

For further information call or write

**The Santa Ana Tin Mining Co.**
502 Laughlin B'ld'g. Los Angeles.

## E. H. ROLLINS & SONS
. . . BANKERS . . .
433 California Street, San Francisco
BOSTON CHICAGO DENVER
**California Municipal and Corporation Bonds**
NETTING INVESTOR 4 TO 5 PER CENT.
CORRESPONDENCE INVITED

## Bullfrog, Nevada.

The greatest gold camp in the world.

Take a Flyer in

**Bullfrog Realty**

The town is booming and property going up. Lots from $100 up to $5000. Some choice inside pieces for $100.

The Los Angeles-Bullfrog Realty & Investment Co. (Inc.) 418 H. W. Hellman Bldg., Phones Home 314; Sunset 845. Has exclusive handling of this property. Call or address them.

Robert A. Dean, President, also Vice-President, Sierra Lumber Co.; Fred W. Nash, Secretary and Treasurer.

Tel. Exch. 858. Hellman Bldg.

**Joseph Ball Company**
Dealers, Brokers and Specialists in Bonds and Local Securities.
—List on application—
Members of Los Angeles Stock Exchange.

**Only a Cent.**
For this small sum per word, you can have your every reasonable wish and want filled through a "Liner" in The Times. A trial will convince you.

ON THE
MENT ROOM.

A YELLOW DOG
DIE THERE.

That He Will Remedy
Condition—Reports
of Peace at Last
ing of the Library

Lummis last night
the library board at
ing as the work accom-
the first month of the
ration.

report," said the Li-
ubstantial betterment of
This is most gratifying in
of discipline, which is no-
. For this no special
or regulation has been
The common sense of the
and the result has
faith.

ersistent efforts by a
assistants, the staff, al-
exception, has already
to cheerful routine. The
which is so detri-
lady of employés, and
nourished here, has
disappeared. Wars and
no longer distract the
of suspense, they
attention to their du-
and added efficiency.
true of the prin-
edged leaders who
and intelligently
for the higher develop-
brary. The foundation
Material department;
greatly enlarged and
department; the
for building up
available a great depart-
and Western His-
reforms and improve-
been outlined to
meetings. So also
necessary details
nistration.

directions the fruits of
are highly encouraging.
also we may reasonably
momentum as we pro-
board, librarian and staff
the library is capable,
present inadequate quar-
and development far
usefulness. All it
a chance to mind its own

was received by the three
with expressions of
Following up his advan-
made a spicy ap-
and improvements
parts of the basement
the municipal build-
for the use of the
Lummis expressed
a yellow dog locked
in the basement
either be dead or
in the morning. He
of the library
for an hour at
in authority in
He recom-
to make the
habitable. These
heard promptly

VOGT.

Endeavorers to
During
City.

Endeavor societies of
great preparations
in this city next
of Von Ogden
secretary of the
societies. He is
of the West with the
whether Seattle or
the next city for the
of the Christian En-
as the possible
Angeles as a meeting
upon what he finds
Endeavorers will leave
to make his visit

meetings will be held in
Congregational Church, and
Auditorium, both day and
Thursday of next week
be taken over the Bal-
the beaches and in the
take an automobile ride
day, the programme to
a reception in the even-
Chamber of Commerce.

CHAPLAIN DIES.

Long in Service in the
Away After a
Illness.

L. Baldridge, U.S.A., re-
evening at the Devon
brief illness, aged 54.
living in Los Angeles
and was an active
United Presbyterian
formerly served as pastor
churches of that denomina-

ent in Highland and a
in San Francisco.
Mrs. Loughborough, wife
Sixth
Infantry in service in

ERSONAL.

Campbell, general agent
& Co., left last even-
a vacation at Salt Lake,
and Chicago. His wife

Russell left last evening
on business connected
Gold-Ventura Railroad.

DER ARRESTED.

surrender in a notorious
No. 143 South San Pedro
arrested last night on a
ing the liquor laws.
was backed by the so-
Hygiene. It has been
"pipe," but has always
a vile dive. The of-
released on bail of $100.
negro dives are contem-

RED TELEGRAMS.

delivered telegrams at
Telegraph-Cable Co., 233
street, for C. E. Mills,
Rooms, Miss Nellie M.
Worthington Glove Co.,
Mrs. Robert A. Butler,
Thomas McGovern,
Deeming, E. R. Ab-
Howell, Angelita De-

IN A BATHTUB.

8 years, of No. 847
street, was found
yesterday afternoon.
from an invalid, but
result of physician.
caused death.

**Dr. Lyon's**
PERFECT
**Tooth Powder**
Cleanses and beautifies the teeth and purifies the breath.
Used by people of refinement for over a quarter of a century.
Very convenient for tourists.
PREPARED BY
*S. W. Lyon, D.D.S.*

BURNS
The Shoe Man
240 South Spring St.
and 445 S. Broadway

**Mining Boots**



$3.50
$5.00
$7.00

**Hunting Shoes**
The Popular Kind
All Styles All Sizes

**BURNS**
FIT-EASY FOR MEN AND WOMEN
San Francisco Store
112 Geary Street.

"The Quality Store."
SEE OUR WINDOWS FOR NEW FALL STYLES.
Mullen & Blnett Clothing Co.
*First and Spring.*

URBAN ACADEMY
1419 S. Grand ave. Fall term begins Sept. 18. A Catholic, French and English home and day-school for young ladies and girls. Boys under 12 admitted and prepared for St. Vincent's College, primary, preparatory and collegiate departments. References, Rt. Rev. Thomas T. Conaty, Rev. J. S. Glass, president St. Vincent's College, and Rev. Clement Mooney, pastor St. Agnes' parish. Principals, Miss McDonnell, Mademoiselle M. Masson. Main 7920.

California Shorthand School
1104 S. Main St.
Select home school. Court reporting a specialty. Individual instructions. Graham's system used. Tuition $15 per month, or 3 months $34, paid in advance. 'Phone 7701.

L. A. MILITARY ACADEMY
Commonwealth ave. Boarding and Day School for boys and young men, thorough drill in common branches. Fits for college and business. Phone Main 1958. Term opens Sept. 12.
WALTER J. BAILEY, A.M. Prin.

The Westlake School
MISS DE LAGUNA AND MISS VANCE'S SCHOOL FOR GIRLS.
512 S. Alvarado, Los Angeles.
Main 486. Home 2221. Send for catalogue.

Sonnenschein Kindergarten and Primary School.
Fourth year begins on September 25th
MISSES GREENE, 1116 W. 30th STREET
Telephone 21128.

L. A. BUSINESS COLLEGE
212 W. Third St.

Woodbury Business College
209 SOUTH HILL ST.

YALE SCHOOL
239 N. Union ave. T. G. Adams, A.B. (Yale.) A boarding, day school for young men and boys. Fine gymnasium. Fall term begins Tuesday, Sept. 19. Illus. catalogue, Main 6288.

BROWNSBERGER EVENING SCHOOL
All Branches of a Business College.
953-5-7 West Seventh Street.

# The Evening News

## First Issue Oct. 2.

**Will give to the Girl or Boy who turns in the Largest Number of Subscribers between Sept. 18 and Nov. 1, 1905:**

**$50.00 in Gold as First Prize**
**$25.00 in Gold as Second Prize**
**$15.00 in Gold as Third Prize**

**In addition, it will pay 10 cents for each new subscriber paid in advance turned in by boys or girls who fail to secure the above prizes.**

All subscriptions paid in advance count 25 Points
All subscriptions not paid in advance count 10 Points

Girls and Boys. Here is your chance to secure one of the above prizes.

If you do not win a cash prize, at least you will be well paid for your time and trouble.

**Start in at Once**

Call on or write to

Circulating Department
**THE EVENING NEWS**
Cor. 8th and Spring Sts., Los Angeles

Delivered anywhere in City Limits, Pasadena or Beach Towns at 25 cents a month.

Schools and Colleges
OPEN DAILY 9 A.M. TO 6 P.M.
INFORMATION BUREAU, 4TH FLOOR "TIMES" BUILDING.
Full particulars, together with catalogues, circulars, etc., of universities, colleges and private schools advertised in these columns may be had free of charge by calling or writing the TIMES FREE INFORMATION BUREAU.

MONDAY, SEPT. 18th,
The Third Great FALL OPENING
day at the "Still Greater Woodbury." Come ready to begin. All books and stationery obtained at the college.

NIGHT SCHOOL.
BRANCHES: Arithmetic, Grammar, Spelling, Penmanship, Correspondence, Rapid Calculations, Bookkeeping, Shorthand, Typewriting.
THE IDEA: TO Earn More You Must Learn More.
Monday, Wednesday and Friday evenings, from 7 to 9 o'clock. Central location and accessible by street car from all parts of the city.
Strong, helpful, sympathetic teachers.
We can help you. Register any night-school evening.
Call—write—phone.
Woodbury Business College

Southern California Business College
614 S. Grand Avenue, Los Angeles, Cal.
The largest, most complete, most thorough and most desirable business training school in Southern California. A school that appeals to all thinking people. Fall term now open. Enter any day. Evening sessions on Monday, Wednesday and Friday evenings. Send for catalogue.
LACKEY, HOOD & HOLLMAN

CUMNOCK SCHOOL OF EXPRESSION
CUMNOCK HALL, 1500 S. FIGUEROA ST.
Twelfth Year Begins October 5
COURSES
EXPRESSION Three years' course, for young men and women.
ACADEMIC Four years' course, preparatory to college.
NORMAL PHYSICAL TRAINING Two years' course for training teachers.
Highest standards and ideals are maintained. Individual instruction keynote of school. Enclosed grounds for basketball and gymnasium. Call or send for Fall announcement. Office open 9 to 5 daily. Home 2521. West 868.

MARLBOROUGH SCHOOL FOR GIRLS
685 West 23rd Street.
MRS. GEORGE A. CASWELL, Principal.
Miss Grouard, formerly of Miss Porter's School, Farmington, Ct., Vice-Principal.
Seventeenth year opens October 3. Advanced work in rhetoric, literature and art—history with preparation for travel. Certificate admits to colleges. Gymnasium and basketball; outdoor study; pupils must be 14 years old. Number of pupils limited. Reference from school last attended absolutely indispensable if applicant is unknown to the principal. Circulars sent on application. Mrs. Caswell will be at home on and after September 15 from 1 to 4 o'clock daily.

MARLBOROUGH PREPARATORY SCHOOL.
686 WEST ADAMS ST.
Day school opens October 4. Boarding pupils received at any time; girls under 14 years old. Commodious new building with gymnasium and dining-room. Large playground. Superior teachers. Applications can be made personally to the principal during day and evening. Address
MISS IDA B. LINDLEY, Principal.

The next academic year of
POMONA COLLEGE
begins September 15, 1905.
The standards are those of the best colleges of America. Though only 17 years old it is already quite the strongest COLLEGE west of Colorado. 22 graduated with Bachelor degree this year. There are 182 students in the four COLLEGE classes, the Freshman class numbering 82.
Detailed information may be obtained by addressing
POMONA COLLEGE,
Claremont, Cal.

DOBINSON Schoolof Expression
Boarding and day school for girls. Boys admitted to primary department. English, Physical Culture, Dramatic Interpretation, Commercial branches, French language. Enclosed court for basket ball and gymnastics. Fall term opens September 6th.
1044 South Hope st. Send for catalogue.

Occidental
College Classical, Scientific, Literary. Literary-Musical courses. Of High School grade. Preparatory for Occidental or any College or University.
Academy Theory, instrumental, vocal.
School of Music First semester opens Sept. 13; office hours, 9 to 12 a. m., except Sunday. Address President Wadsworth. Telephones 20163, East 7.

CLASSICAL SCHOOL FOR GIRLS
130-134 South Euclid ave., Pasadena.
18th year; Art, Music, Gymnasium. Phone Home 698. ANNA B. ORTON, Principal.

GIRLS' COLLEGIATE SCHOOL
Cor. de Neuve, Adams and Hoover sts.
Fourteenth year begins September 19. Academic, Preparatory, Primary departments. College certificate rights. Advantages in Music and Art. Boys received in Primary Department. New building contains fine Gymnasium, classrooms, with special rooms for Domestic Science.
Number of pupils limited to thirty.
MISS HARRONS, MISS DENNEN, principals. West 717. Home 2454.

Huntington Hall
Boarding and day-school for girls. Formerly known as "Childs Place." Prepares for Bryn Mawr, Vassar, Wellesley and Smith Colleges. Special course for European travel and study. Secluded grounds contain eight acres for basketball, tennis and hockey. Fall term begins October 11. Florence Mousel, Principal, 1211 S. Main st. Phone Main 7183.

ASSAYING NIGHT SCHOOL
BEGINS OCTOBER 2.
WADE & WADE, 318 E. First St.
PHONE MAIN 3198

POLYTECHNIC COLLEGE
ENGINEERING
OAKLAND, CAL., (Inc. capital stock $100,000.) thorough and practical courses in civil, electrical, mining, mechanical, gas, or steam engineering, well equipped chemical, physical and assaying laboratories, machine shop, surveyors' instruments for field work, motors, lathes, dynamos, engines, electrical apparatus, etc.
Tuition and all expenses low. Free circular.

MISS ALLEN'S
School for Nervous
—AND—
Backward Children
1616 GEORGIA ST.

PRIVATE INSTRUCTION IN SHORTHAND AND TYPEWRITING, PITMAN, GRAHAM OR BARNES SYSTEM OF SHORTHAND TAUGHT IN 8 DAYS.
M. L. CREIGHTON,
219½ S. HILL,
ROOM 211.

Los Angeles Business College
Endorsed by the Leading Business Men of the City—Has a National Reputation for Superior Penmanship
EVERY DEPARTMENT KEPT UP TO THE HIGHEST STATE OF EFFICIENCY.
Has the most Capable, Certified Teachers of Pitman and Gregg Short Hand on the Coast
INVESTIGATE.
212 W. THIRD ST.

# THE CITY IN BRIEF.

## BREVITIES.

Times' "Liner" Advertisers—Important change in rate for Sunday classified advertisements. Commencing Sunday, October 1, 1905, and thereafter, the rate for Sunday "Liners" will be 1½ cents per word for each insertion; minimum charge, 25 cents, as at present. This slight advance is amply justified by the present Sunday circulation of The Times, which averages over 60,000 copies. (When the 1-cent per-word rate was established in 1893, The Times Sunday circulation was only 14,000 copies.) The "Liner" rate for the daily—1 cent per word—will stand as at present.

Mrs. L. T. Wood, milliner, has removed to the Geo. P. Taylor building, 525 South Broadway, and will have her opening display of autumn and winter millinery Monday and Tuesday. This will be a millinery exhibition well worth seeing and every woman in Los Angeles is cordially invited to inspect the handsome new creations, from the fashionable milliners of the world, as well as the smart products of Mrs. Woods' own workrooms. Modest prices prevail.

Elise Havill takes pleasure in requesting the presence of her many friends and patrons and also those interested in high class millinery display of the latest imported novelties in trimmings, Commencing Friday and Saturday, September 22 and 23, 1905. No announcements. Suburban Millinery Co., 2205 S. Union avenue, 2304 S. Hoover street, Union Square, Los Angeles. Both Traction and University cars.

The Vogue Millinery, 309 South Broadway, announces that their buyer and trimmer having just returned from New York with the very latest ideas in millinery, they are ready to display the finest line of trimmed hats in the city. Our tailored hats, ranging from $5 to $10, are a special attraction, and are unequalled even in the large eastern cities.

HOTEL COLUMBINE, 916-918 West Sixth street. This modern family hotel will be opened on September 20. It has never been occupied before, and is newly furnished throughout. It has steam heat, electric lights, hot and cold water; private baths if desired. Its dining-room is a gem, and well up to date in every respect.

The Girls' Collegiate School reopens Thursday, September 28. New building—gymnasium hall—is now ready, and an invitation is extended to all interested, to call between the hours of 9 and 12, Sundays excepted. Interviews with principals at this time, or by special appointment. Tel. Sunset 717; Home 24254.

Sight is priceless! Better save your eyes by wearing a pair of our eyeglasses. Best A1 crystal reading lenses in 10 year gold filled frames for $1.50; others ask $3.00 to $5.00. Your eyes tested and fitted by graduate State registered optician. Satisfaction guaranteed. Clark's, 351 S. Spring.

It pays to remember, that the only Milliner making exclusively order work and retrimming into perfection, is Mrs. Kruseman 1302 Pico corner Rich. All work guaranteed. Highest references. Prices reasonable. Latest Parisian reports, descriptions, etc., regularly received.

The millinery opening at the Boston Dry Goods Store on Thursday, Friday and Saturday will be an event worthy the consideration of every woman who cares to see the richest millinery ever brought over the Rockies. Neither Paris nor New York stores show anything finer.

The fall opening of the Unique Cloak and Suit House, 245 South Broadway occurs tomorrow. The finest line of women's apparel in the southwest will be on exhibition—high-class novelties from Paris and New York. Don't fail to attend this grand fashion show.

Don't forget the annual fall opening of the Unique Cloak and Suit House tomorrow. You are invited to inspect the swell garments from Paris and New York—the highest class of women's apparel shown in the southwest, no exception—245 South Broadway.

Housekeepers attention. We are prepared to do the best work in the city; have latest improved machinery for cleaning fine rugs and carpets; also make over hair and floss mattresses. City Steam Carpet Cleanings Works, 507 S. Flower street. Both 'phones, M. 427. John Bloesser.

Hardwood floors—laid and finished completely $1.25 per square yd., replace your worn out carpets with our polished floors. We also renovate old floors and make them like new. Smith Floor Co., 425 West Seventh st. Tel. Main 2668, Home 6635.

Christ Church, corner Twelfth and Flower, Rev. Baker P. Lee, rector. Morning service, 11 o'clock; subject of sermon, "The Souls Battle of Tours." Evening service, 7:45 o'clock; subject of sermon, "The Average Man." You are cordially invited.

The San Francisco office of the Los Angeles Times is in room 41, Chronicle building. Telephone Main 1472. Subscriptions and advertisements taken. Visitors will find copies of The Times on files, and are welcome to call and read them.

We are now prepared in our own factory to handle all kinds of ostrich feather repair work, dyeing, cleaning and curling. Experts only employed. Mail orders promptly attended to. Cawston Ostrich Farm, South Pasadena, Cal.

We have an investment that will double or quadruple in value in 90 days, in our judgment. Investors come in and talk it over. Ask for special Mgr. Winton & McLeod, 310 Trust Bldg. Home 646; Main 6273. 310 Trust Bldg., 2nd and Spring St. L. A. R. B.

Cumnock School of Expression, twelfth year opens October 5. Courses: Expression, Academic, Normal Physical Training, Children's. Call or send for fall announcement. 1500 S. Figueroa street.

Madame Hall, fourth floor Geo. P. Taylor building, 525 South Broadway, announces her opening of fall styles for Monday and Tuesday of this week. Many new and exclusive ideas in imported dress materials will be shown.

The State Board of Pharmacy will meet at the Medical College, Buena Vista street, Los Angeles, September 28, 29 and 30, for business matters. The examinations will be held October 3 and days following, at the same place.

Special Sunday French dinner, including wine, 75c, 5 to 8. Short orders all hours; week-day dinners 50c. Casino, 346 South Spring. Families through theater entrance.

Says Mrs. Stubbins of the Cabbage Patch: "If you see Mr. Stubbins, tell him there is something at home waitin' for him." If you meet a man who has not been to Idyllwild, tell him: "There is something waitin' for him."

Henry J. Kramer will form an adult beginners' dancing class Monday evening, October 2. Juvenile class, Saturday afternoon, October 7, 1:30. References required. 932 Grand avenue. Phones 5581 West 1508.

Announcement of opening of Mrs. J. A. Parish's new millinery store, 523 S. Broadway, formery of 504 S. Broadway. You are cordially invited to attend and bring your friends, Saturday September 23.

Visit the Van Nuys Broadway Café, 420 S. Broadway, for your Sunday meals. Our breakfast, luncheon and special 50-cent table d'hote dinner, 5:30 to 8, are the best. Families taken care of.

Fall and winter goods are now arriving daily at Mosgroves, No. 119 So. Spring street, the oldest cloak and suit house in Los Angeles. Good goods at popular prices. What others advertise as bargains we sell for less regular. Remember the old address, No. 119 So. Spring street.

Mosgroves, No. 119 So. Spring street, the oldest cloak and suit house in Los Angeles, are slaughtering prices on all summer goods to make room for fall and winter stock arriving daily. The old address, No. 119 South Spring St.

Ladies, new styles for fall. If you want something nobby in walking skirts, I have received a large line of the Ralston Ready-to-wear Walking Skirts. For sale only at D. Bonoff, 212 So. Broadway.

$25 reward and no question asked for the return of small male dog, black and white, part fox terrier, tail and ear unclipped. Lost September 9, tag No. 8231. 331½ S. Spring street, Room 14.

Misses Jefferson and Teece, toilet parlors. Almond meal face pack; the best treatment for removing tan. Shampooing, manicuring, etc. The Chester, 454 S. Spring. Home 2603.

Academic department, Cumnock School, Mrs. Kate Tupper Galpin, principal, opens October 5. Superior advantages; investigation solicited. 1500 S. Figueroa St.

Ladies do not be carried away with the glitter of department millinery stores. Come to 335 S. Hill. Let Madam Dosch fit your face with an exclusive hat.

The Travel and Hotel Bureau, 297 West Third street, disclaim connection with any tourist agency conducting an independent office for information and booking.

Hotel Rosslyn, 433 South Main street. Special chicken dinner today from 4:45 to 7:30 p.m., for 35c; all other meals 25c; 21 meals, $5. Hart Bros., props.

Children's classes in physical training and reading. Cumnock School of Expression, Miss Alice Williamson, instructor. 1500 S. Figueroa St.

Fremont Circle, W. O. W., have moved to their new hall, 139 W. Fifth street, and will give a social and dance Wednesday, September 20, 1905.

The Natick House will serve chicken dinner today from 4:45 to 7:30 p.m., 35c; all other meals 25c; 21 meals $5; good service. Hart Bros.

Dr. E. E. McLean, hair physician, offices removed from 805-7 Herman W. Hellman building, to 323-324 Herman W. Hellman building.

Baba Bharati's lecture. Baba Bharati of India lectures this evening at 8 in Blanchard Hall. Subject, "Religion, East and West."

Have your eyes tested and glasses fitted by G. A. Picou, D. O., 342 South Spring, formerly with Dr. Rillieux of Paris, France.

J. L. Murphy, the Attorney has removed his offices from the Phillips Blk. to the O. T. Johnson Blk. Fourth and Broadway.

Removal—Naturopathic Institute and Sanatorium, Dr. Carl Schultz, formerly 417 W. 5th, now 556-558-560 S. Hope.

Furs—Free storage for furs left for remodeling, as styles for next fall are now in. D. Bonoff, furrier, 212 S. B'way.

Sponging dress goods and wash materials a specialty. Zinnamon's button factory, 254 Broadway, rooms 3 to 6.

Reynolds Importing Milliner, formerly 1019 South Figueroa, now permanently located 504 South Broadway.

Vacy Steer has returned. How is your hair? Come in. Vacy Steer's Hair Store, 124 West 4th, near Spring.

For first-class stamping and art needlework, see Miss Hammer, 1314 S. Grand avenue, near Pico.

Millinery Opening Saturday Sept. 23 at Mrs. M. C. Hunts, 2018 S. Main. "See special notice."

Marlborough School reopens October 2. Mrs. Caswell is at home daily from two to four.

Benioff, the Ladies' Tailor, has moved from 4th st. to his store, 635 S. Hill st.

Dr. Hugo A. Kiefer, ear, eye, nose, throat, returned, 212 Fay Bldg.

Dr. Laura Locke, Osteopath. Grant Building.

Wood's millinery opening tomorrow.

Wood's millinery opening tomorrow.

Locke, owner, real estate. Grant Bldg.

Vacy Steer's hair store. Tel. 3555.

Idyllwild has steam laundry.

### SICK MAN TAKES HIS MEDICINE.

PARIS, Sept. 16.—The Temps printed a dispatch from Constantinople this afternoon, saying: "The incident in which the United States Legation is concerned has taken an acute form, the American Minister, Mr. Leishman, not desiring delays similar to those in the case of the question of the schools in Asia Minor; and the Porte, therefore, in setting aside the sentence of the court condemning Ghirkis Vartanian to death, affords a means of meeting the plans of the American Minister."

## VITAL RECORD { BIRTHS. DEATHS. MARRIAGES.

### Births.

JACOBS—Born, September 16, to Mr. and Mrs. Paul Jacobs, 1227 W. 7th, a son.

### Deaths.

SMART. At his Downey residence, D. P. Smart, native of Calloway county, Missouri; born Nov. 27, 1838, died Sept. 16, 1905. Funeral Sunday, Sept. 17, from his late residence, at 1:30 p.m. Interment Evergreen Cemetery, Los Angeles, at 2:30 p.m. Services conducted by the Odd Fellows.

BALDRIDGE. Chaplin B. L. Baldridge, died suddenly at the Devon Inn, 857 South Broadway, at 11:20 Saturday night, aged 84 years. Funeral notice later.

DAVEY. At his late residence, 1019 Byram street, James L. Davey, beloved husband of Anna M. and father of Mae A., L. J. and R. H. Davey. Funeral Sunday, September 17, from the house to Rosedale, where services will be conducted by Masonic Relief Committee at 11 a.m. Janesville, Wis., papers please copy.

### Funeral Notice.

EATON. The funeral of Walter C. Eaton, age 30 years, will be held Monday, Sept. 18, at 2 p.m., from residence, 329 East 34th st.

### Funeral Notice.

FISHER. Died at her late residence, 228 W. Thirty-third street, Mrs. Sarah J. Fisher, aged 60 years, 8 months, 19 days. Mother of Miss Lizzie J. Fisher, Mrs. Lillie M. Town, Edwin A. Fisher and Fred W. Fisher. Funeral 2:30 p.m., Sunday, Sept. 17, at Vincent M. E. Church, Twenty-ninth and Main streets. Interment at Rosedale Cemetery.

### Funeral Notice.

LOS ANGELES LODGE, No. 42, F. and A. M., will assemble at Masonic Temple Sunday, September 17, 1905, at 10 o'clock a.m. sharp for the purpose of attending the funeral of Brother James L. Davey, late a member of Janesville Lodge, No. 35, of Wisconsin. By order of the W.M.

MORRIS KLEIN, Secy.


**If You Want to Go East C. Haydock.**
Agent Illinois Central R.R., 128 S. Spring.

**Los Angeles Transfer Co., 141 W. 5th.**
Will check baggage at your residence to any point. Tel. M. 49 or 242. Home 249.

**Salt Lake Transfer Co.,**
219 E. 1st st. Check baggage from hotels or residences to any point in U. S. Only authorized agents Salt Lake Route. Tel. Ex. 751.

**Orr & Hines Co.,**
Funeral directors. Lady undertaker takes charge of all ladies and children. Tel. Main 65. No. 647 South Broadway. John W. Edwards, manager.

**Peck & Chase Co., Undertakers.**
433 S. Hill. Both 'phones 61. Lady attendant.

**Castanien Undertaking Co.,**
No. 1236 South Grand. Lady attendant. Telephones Main 6002, Home 5483.

**Choice Cut Flowers.**
A large variety of floral designs can be secured from J. W. Woltzkill, No. 210 West Second street.

**Rates to Imperial and Coachella Valleys.**
Special round-trip tickets at reduced rates from Los Angeles and other points in Southern California to Brawley, Imperial, Calexico, Indio, Coachella, Thermal and Yucca, are on sale every Tuesday until September 26, 1905. Inquire at Southern Pacific ticket office No. 261 South Spring street.



**$8.75 Buys a Good Watch For a Man**

You can't buy anything but a good watch at the Geneva. We fully guarantee every watch we sell. The watch shown above is a fine 15 size open-face gold-filled case with Elgin or Waltham movement. A mighty good time-piece for such a small price. ..... $8.75

**Ladies' Gold Filled Watch $14.00**



A pretty O-size hunting-case watch with Elgin or Waltham movement. Case is beautifully engraved, fully warranted for 20 years. If you want a good watch, here you are.

*Watches Cleaned* ..... 75c
*New Spring* ..... 50c
*New Crystal* ..... 10c

GENEVA WATCH & OPTICAL CO
305 SO. BROADWAY

*"The Reliable Store."*

THE BEST MEDICINAL PORT WINE is

**Good Samaritan**

**$1 a Bottle**

OLDEST—PUREST

SO. CAL. WINE CO.
218 W. FOURTH ST.
Home Phone Ex. 16. Sunset Main 332.
No bar in connection.

SIEGEL'S For Women's and Children's Wear
Myer Siegel & Co.
251 SOUTH BROADWAY

**Women's Negligees**

Tea Gowns, Matinees, Kimonos, Etc.

In endless variety. Our large showing in silk fabrics is far the best ever made. The display is equally interesting in such materials as cashmeres, French flannels, challies, etc. Every wanted style is here.

**Women's Handsome Imported Hand-made Waists in all the Beautiful Sheer Lingerie Materials.**

These are splendid examples of the best foreign modes, imported directly to our store. We take great pride in the showing we have to offer in these beautiful garments. All the newest creations, of sheerest fabrics and dainty or elaborate in their development.

**Infants' White Coats**

For Ages up to 6 Years

Many hand embroidered styles, beautiful capes, lace trimmings and materials, such as cashmere, French crepe, serge, silks and other prominent fabrics, correct in styles.

suitable headwear, such as hats, caps, and bonnets, in appropriate materials.

SIEGEL'S For Women's and Children's Wear

**ACKNOWLEDGMENTS.....**

of courtesies received, invitations, flowers or gifts, show refinement and culture. The booklet "Card Courtesy" gives the etiquette of cards for ladies and gentlemen. You are welcome to one.

...THE...
FULLEST SATISFACTION
guaranteed those who favor us with their orders for engraving and printing. Minute details are of great importance here.

SANBORN, VAIL & CO.
357 South Broadway.

Olive Growers.
We want olives. Call or address Hasson Bros. Co., 619 W. H. Hellman Bldg.

Pierce Bros. & Co., Undertakers.
319 S. Flower. Tel. M. 1837. Lady attendant.

UNIQUE I. B.

# 1905 Fall Opening

## Monday, September 18th

*You are cordially invited to inspect our opening exhibit of women's fashionable apparel for Autumn, 1905.*

*Exclusive models in street and carriage gowns, evening costumes, wraps and coats, waists, skirts and furs—the swellest ever shown in Los Angeles.*

*Many of these fine garments were personally selected by a member of our firm while in Paris, and our resident buyer in New York City has critically chosen the smartest creations of the Fifth Avenue tailors.*

*This opening event will unquestionably be the fashion show of the season and we bid everyone welcome.*

*No special invitations have been issued. This will serve as an invitation to all.*

**Unique Cloak and Suit House,**
245 South Broadway

Boswell & Noyes Drug Co.
Reliable Prescription Druggists

Stop at third and Broadway for your glass of soda. The Big White Onyx Soda Fountain is always ready to serve you.

**A Drug Store for Visitors.....**

We have made this as modern and complete a drug store as there is throughout the country, and people traveling from the East to the West will find entire satisfaction in trading at this store.

We carry complete lines of all well known toilet articles, and our prescription department is most proficient.

| | |
|---|---|
| Ayer's Hair Vigor | 75c |
| Calder's Dentine | 20c |
| Cuticura Soap | 20c |
| Listerine | 75c |
| Paine's Celery Compound | 90c |
| Witch Hazel, per pint | 25c |
| Pear's Soap | 15c |
| Packer's Tar Soap | 15c |

THIRD AND BROADWAY



**Green Wins**

The rank outsider in the race sometimes gets the inside track. Green was the rank outsider last year. Wasn't a green suit in sight. It's got the inside track this year. Green suits will be worn by all fashion's followers.

Here are greens, the like of which you never saw before. They're greens that are beautifully enlivened by inconspicuous blue and red, black and brown patterns.

A 3-button, double-breasted sack suit of fine quality green worsted cheviot—made in the characteristic Brauer-Krohn manner—$20.

BRAUER & KROHN
TAILORS TO MEN WHO KNOW.
8th and Spring Sts.
128-130 S. Spring St. 114½ S. Main St.
Phones Main 3116—Home 2603.
Home 8503

**Only $5**



**FIT GUARANTEED**

If you are hard up, or for any other reason you must economize, we can make you a CHEAP PLATE as low as

**$2.50** ON RED RUBBER.

SUCTION PLATES AND ADHESIVE PLATES **$4.50 up**

We refer you to the Merchants' National Bank as to our reliability or responsibility. We have been here 14 years and have the largest dental practice on the coast.

**No Boys or Students**

To experiment on you. Don't be deceived by persons offering a ten-years' guarantee. Ask yourself where they are liable to be in ten years, or only even in one or two years.

**Schiffman Dental Co.**
107 N. SPRING, OVER HALE'S

Also open evenings and Sunday forenoons. See specimens of our up-to-date work at our entrance.



**We Claim**

To sell the best Vehicles for the money on this market. Call and see for yourself.

HAWLEY, KING & CO.
224-228 South Los Angeles Street
Note the new address

GAS FOR FUEL.
Are you burning Gas for fuel? If not, you are missing not only one of the luxuries of life, but one of life's every day conveniences.

Brosee Bros.' Co., Undertakers.
Broadway and Sixth. Lady assistant in attendance night and day. Tel. Main 245

**A Good Manicure**

Visit our Red Room for your manicure if you want a competent service, no apprentices experiment on your nails here. Any nails can be kept in perfect condition if carefully manicured each week. Telephone for appointments if you wish. Or come in any time you're down town.

WEAVER-JACKSON HAIR CO.
443 So. Broadway

Follow January Jones
Into Sassy Sal
Laclede Brokerage Co.
3 HELLMAN BUILDING

**She**
Climbed Mount Hollywood
with some friends upon
Invitations Engraved For Odd and Unique Occasions
W. P. JEFFRIES CO
ENGRAVERS AND PRINTERS
129 South Spring Street.

G. U. Whitney's Trunk Factory
Trunks, Suit Cases and Traveling Bags at Factory Prices.
228 SOUTH MAIN STREET

W. E. Cum... FOURTH AND ...
Foot ...
GOOD ... ARE MONEY ...
If you select a ... famous Foot Fo... will have the ... knowing that ... dressed in the ... style and in the ... be money ahead ... markable pair ... looks better and ... than hundreds ... makes. $5, $6, $...

**Auct...**
Of desirable furniture ... 121 Ottawa st., between ... Figueroa, Wednesday, ... prising Flemish oak ... rockers, wicker couch ... oiled beds and bedding, ... couches, mirror fronts, ... taine and portieres, ... chiffoniers, Domestic ... rugs, oak extension ... china, glassware, gas ... etc.
C. M. ST...
Auctioneer
Office 202 Toja Bldg.

Hair G...
You can't ... goods with ... of this store ... match every ... able shade of ...
Benoni Pol... M.E. Church ...

Editorial Sheet.
VIEWS ON PASSING EVENTS.
XXIV^TH YEAR.

Second Week ...
Alteration and ...
Sale ...
PIAN...
For a short time only we are offering a ... new, slightly used, shop worn and ma... the purchaser of from $50 to $200. D... of business done has thrown us way be... ought the first days of the sale are onl... purchasers' homes. As the alterations in ... will be more favorable for the removal ... we can promise more speedy service.
No matter whether you want to spe... on the best opportunity you have ever ... ment at a price absurdly below regular. ... mind that we will extend our insta... purchase during this sale. Liberal terms ...

KRELL-FRENCH.
Piano reduced to... $400
Piano reduced to... $350
Piano reduced to... $350
Piano reduced to... $300
STARR.
Piano reduced to... $400
Piano reduced to... $425
Piano reduced to... $275
Piano reduced to... $250
Piano reduced to... $275
ESTEY.
Piano reduced to... $200
Piano reduced to... $275
Piano reduced to... $250
EMERSON (SLIGHTLY USED.)
Piano reduced to... $250
Piano reduced to... $275
REUTNER.
Piano reduced to... $250
LA GONDA.
Piano reduced to... $200
Piano reduced to... $150
A number of slightly used Steinway, Weber, ... & Gray square pianos as low as $80. Ma... Pianos, Pianolas, Krell Auto Grands, etc.
Our grand piano department we are doing ... among the notable purchasers of the past ... Pale Storks, the well-known pianist, ... Polytechnic High School, Hollywood, Kranich ...
These instruments were purchased not ... only, but because, in both cases, the piano ... ring been put through the most exhaustiv...
We especially urge all clubs, schools, ... institutions requiring musical instruments to ... trustees to visit our store during this sale—a ... splendid piano values is not likely to pre... or future.

Geo. J. Birkel ...
Agents for Steinway & Sons, Kranich & Bach, Kurtz... Sons, Starr, Richmond, La Gonda and Brinkerhoff ... Pianos, Estey and Farrand Organs, and Victo...
345-347 South Sprin...

FURNITU... CAR...
...T EASTERN ...
...tern Prices" means something to you—an a... of your money. You who have traded he... suffered the extortion of the high-priced st... We are the Independent Store—the friend of ... Compare these prices with the prices you find ... to pay more.

Only $3.50 for This Rocker
...never had the opportunity to of... such a strong bargain. The fin... is rich golden oak. The popular ... seat makes it more valuable.



This Dr...
No better ... in the city ... finish, 42-in... beveled mir...

EASTERN OUTFIT...
544-546 SOUTH SPRING ...

Editorial Sheet.
VIEWS ON PASSING EVENTS.

# Los Angeles Sunday Times

Part II—8 Pages
NEWS—POLITICS—PERSONAL

XLIV[TH] YEAR. SUNDAY MORNING, SEPTEMBER 17, 1905. On All News Stands Trains and Streets 5 CENTS

Second Week of the Great
Alteration and Enlargement
Sale of

PIANOS

For a short time only we are offering a large assortment of instruments new, slightly used, shop worn and manufacturers' samples, at a saving to the purchaser of from $50 to $200. During the past week the amount of business done has thrown us way behind in our deliveries. Pianos bought the first days of the sale are only just now being taken to their purchasers' homes. As the alterations in our store go forward conditions will be more favorable for the removal of instruments and from now on we can promise more speedy service.

No matter whether you want to spend $175 or $500 this sale offers you the best opportunity you have ever had to get a first-class instrument at a price absurdly below regular. We want to impress it upon your mind that we will extend our installment plan to all those who purchase during this sale. Liberal terms are given to all who so desire.



Another fact is worth remembering about this sale: Every piano we shall dispose of is taken from our regular stock. All the instruments are well-known makes, guaranteed by the manufacturers and backed by the Birkel Company. We are not trying to sell instruments of inferior quality or any "made for sale purposes" goods—glance at the prices and the names of the pianos we are selling and you can judge for yourself of the remarkable values we are offering.

KELL-FRENCH.
Pianos reduced to.....$400
Pianos reduced to.....$350
Pianos reduced to.....$350
Pianos reduced to.....$300

STARR.
Pianos reduced to.....$400
Pianos reduced to.....$425
Pianos reduced to.....$275
Pianos reduced to.....$240
Pianos reduced to.....$225

ESTEY.
Pianos reduced to.....$200
Pianos reduced to.....$275
Pianos reduced to.....$250

KIMBALL (SLIGHTLY USED.)
Pianos reduced to.....$250
Pianos reduced to.....$275

KRUTNER.
Pianos reduced to.....$245

LA GONDA.
Pianos reduced to.....$300
Pianos reduced to.....$245

BRINKERHOFF.
$400 Pianos reduced to.....$225
$375 Pianos reduced to.....$300
$350 Pianos reduced to.....$265
$225 Pianos reduced to $150 (used.)

LESLIE.
$300 Pianos reduced to.....$150

DUFFIANO.
$300 Pianos reduced to.....$198

MEHLIN.
$450 Pianos reduced to.....$275

M'CAMMAN.
$375 Pianos reduced to.....$200

HARTMAN.
$300 Pianos reduced to.....$185

CONNER.
$350 Pianos reduced to.....$175

KRANICH & BACH (USED.)
$350 Pianos reduced to.....$225

TEMPLE.
$250 Pianos reduced to.....$150

RICHMOND.
$400 Pianos reduced to.....$200

A few of slightly used Steinway, Weber, Chickering, Kranich & Bach, and leading high grade square pianos as low as $60. Many special bargains in Cecilian Piano Players, Kell Auto Grands, etc.

In our piano department we are doing an especially brisk business, among the valuable purchasers of the past few days are

Mr. Clarke, the well-known pianist, Steinway Grand.
Hollywood High School, Hollywood, Kranich & Bach Grand.

These instruments were purchased not because of any special price inducement, in both cases, the pianos were artistically perfect, having been put through the most exhaustive competitive tests.

We especially urge all clubs, schools, churches and other public institutions requiring musical instruments to instruct their musical committees to visit our store during this sale—a like opportunity for obtaining splendid piano values is not likely to present itself again in the very near future.

Geo. J. Birkel Company

Sole Agents for Steinway & Sons, Kranich & Bach, Kurtzmann, Emerson, Estey, Krell-French, Starr, Richmond, La Gonda and Brinkerhoff pianos; Cecilian Piano Players, Auto Grand Pianos, Estey and Farrand Organs, and Victor Talking Machines.

345-347 South Spring Street.

W. E. Cummins Shoe Co.
FOURTH AND BROADWAY
BEST BY EVERY TEST
W. E. Cummins
Foot Form Shoes

GOOD SHOES ARE MONEY SAVERS

If you select a pair of our famous Foot Form shoes you will have the satisfaction of knowing that your feet are dressed in the very latest style and in the end will be money ahead on the deal. Our remarkable make wears better, looks better, and fits better than hundreds of other makes. $5, $6, $7 a pair.

Auction

Of desirable furniture at 311 Ottawa st., between Figueroa, Wednesday, Sept. 20, at 10 a.m. Handsome Flemish and golden oak dining room furniture, rockers, wicker divan and reed settee, sideboard, extension table, sideboard beds and bedding, kitchen cabinet, mirror front dressers, curtains and portieres, oak bedsteads, chiffoniers, Domestic sewing machine, rugs, oak extension table, dishes, china, glassware, gas range, etc.

C. M. STEVENS
Auctioneer.
Office 203 Tajo Bldg.

Hair Goods

You can't think of buying goods without taking advantage of this store. We can match every conceivable shade of hair.

Bennett Toilet Parlors
N.E. Cor. 5th and Broadway

FURNITURE AND CARPETS EASTERN PRICES

"Eastern Prices" means something to you—an absolute saving of fully one-third of your money. You who have traded here know it, and those who have suffered the extortion of the high-priced stores know it.

We are the Independent Store—the friend of the people.

Compare these prices with the prices you find at other stores. You ought to pay more.

Only $3.50 for This Rocker

Any lover had the opportunity to obtain such a strong bargain. The finish golden oak. The popular seat makes it more valuable.





This Dresser Only $9.75

No better bargain was ever offered in the city. It is solid oak, golden finish, 42-in. wide, with French plate beveled mirror, 20x24.

EASTERN OUTFITTING CO.
544-546 SOUTH SPRING STREET

## THE GOVERNOR IN HIS COURT.

*Oddest of Tribunals Sitting at Soldiers' Home.*

*Gen. LaGrange Fills the Role of a Daniel.*

*Pension Day Brings Big Grist to His Session.*

The official spanking of the naughty old "boys who will be boys" on Pension Day has begun at the Soldiers' Home.

The oddest little court, a court of which you probably never heard, the "Governor's Court," is getting busy.

The first rueful, dolorous, consignment of Remorse was brought before it yesterday.

The clock in the big headquarters building just ticked 9 when Gov LaGrange rasped back his revolving chair, jammed on his familiar big white hat and started out across the park, passing old veterans lounging about the benches, basking in the holy light of conscious piety—but remembering other court days.

The Governor's Court is held in the little front room of the guard house, where Gen. Grant in his simple old fatigue blouse, open at the front, looks down from one wall, and Maj. McKinley from the other.

At the door stood a little old man wearing the scarlet shoulder sash of the officer-of-the-day, as spruce as a West Pointer. Inside the courtroom the captains of the companies stood "attention" until the Governor took his seat at the little raised dais.

He looked discouraged as the old officer who acts as chief of police called out the first name.

"Well, bring him in," he said with a sigh.

The door into another room opened and a young soldier trembling on the verge of "jim jams," stepped through. His face was white and twitching and his eyes were hot and blood shot.

BORN IN TRANSPORT WAGON.

There was that peculiar something in the "cut of his jib" marking him at a glance for a professional soldier—a regular army man. It developed afterward that he was born in an army transport wagon; has never lived outside of a post.

The Governor looked at him quickly and said "Good Morning."

General LaGrange is a big comfortable looking man with a fine eye. He has that almost feminine lightning instinct for understanding men that has distinguished all great leaders.

The sullen, defensive look went out of the regular's face. He saluted and hung his head.

A regular army man almost invariably pleads guilty.

"I'm very sorry to see you here again," said the Governor very gently.

"Well, I fell by the wayside again, Governor," said the regular gloomily.

"I thought you were working in the hospital?"

"I was sir, but—"

"Why did you quit?"

"Well, sir," said the regular, his face twitching and jerking. "Well, sir, I felt it coming and—"

"Felt what coming?"

"Jag," said the regular briefly. "I knew I was going to get drunk and I didn't want to get drunk while I was on hospital duty, sir, so I just quit."

The Governor looked down at him for a while. The regular squirmed and twitched in the silence. At last the Governor said slowly, "Haven't you got a wife?"

"Yes, sir," said the man, without much interest.

"Where is she?"

"Rosebud Agency."

"What is she doing there?"

"Teaching school."

"You are not supporting her?" asked the Governor, cuttingly.

"She's getting $40 and I'm getting $6; she's better off without me," retorted the regular resentfully.

"She always will be better off without you if you act this way," said the Governor.

He gave the man until Monday to find some light work to keep himself out of mischief. Sentence suspense meanwhile.

The next man was a fat, round-faced old veteran; he looked like a bleached seal. He was pouting like a child. The Chief of Police said something to the Governor which they two understood.

BETWEEN COMRADES.

"You are the man that owes a comrade money; why don't you pay him?"

"I can't do it," whimpered the fat man.

"I used up my pension; I had a couple of old violins in soak. I got them out."

"Did you tell the other man that?"

"Yes," growled the fat man, "and Governor, he said if I didn't pay he would take it out of my hide."

The governor looked grave and ordered the other man into his presence.

He came in sheepishly. He was a lean, scraggly individual with pointed ears and a toothless, snaggy grin. He stood before the Court grinning shamefacedly, scratching his side whiskers.

"Did you tell him that you would take it out of his hide?" asked the Governor sternly.

The toothless man scratched one shin with his other foot and suddenly expanded into an amazing grin. "I was just 'ablowin'" he said with a snicker.

DANIEL COME TO JUDGMENT.

"If you get that dollar and a quarter back, will you drop this quarrel," asked the Governor suddenly.

The men looked at each other and nodded at the Governor.

Gen. LaGrange hitched around in his chair and dug a shiny dollar piece and a quarter out of his jeans. "Take that and you (to the fat man) you can pay me when you get your next pension. That's all."

Another man with one eye under a patch crept in; he had but one eye and an injured look. A man in the hospital owed him $10, and he wanted it back.

The Governor showed a new and sudden interest, demanding to know all about the loan, the interest it drew and the inducements made for the unsecured loan.







"Governor's Court" in session at the Soldiers' Home. Here Gov. LaGrange disciplines the naughty old boys who have gone astray on pension day. Art at Ewin chose the moment when an old colored woman was brought before the Court. She said a veteran had cheated her; she wanted the Governor to make him pay. Heads in the border of the picture show some of the types who appeared before the Court yesterday.

"Where is this man who owes this money," he asked.

"In the hospital," answered the man.

The Governor turned and shot one of his shrewd intuitive questions straight into the bullseye. "Is this man sick or is he pretending to be?" he demanded.

One of the younger captains jumped to his feet and answered with sudden vehemence. "He's pretending sir; that man has gone to the hospital to get rid of paying his debts; he owes over $100 and he don't dare go out of the sick wards for fear of meeting some of his creditors."

The Governor stared at his spectacle case—a new law was moulding for the Soldiers' Home.

"What I am going to order is this," he said at last, "I shall post notices to stop this borrowing of money.

"It leads to lying to creditors and lying is the meanest crime a soldier can commit. Further, a set of harpies has grown up to live off the usurious rates of interest they charge their comrades."

The next candidate for justice was a queer little man who wanted permission to sleep outside of the home to take care of his invalid wife in Sawtelle; but to have his meals at the home.

HERE WAS HUMOR.

He handed up a written application that was plentifully decorated with flourishes and resplendent language.

"This is beautiful," said the Governor with amusement. "You didn't write it yourself; did you?"

"No, sir," said the man candidly, "I can't write me own name."

"Well, I don't know about this sleeping outside," said the Governor.

"One day when Gov. Smith was governor of the home a man came up with an application like this. The man said his wife was terribly lonesome for him.

"Gov. Smith was a great joker; so he said to the man that he had seen the wife himself and she told him her husband was a nuisance around the house and she would be obliged to the Governor if he would keep him away.

"The man looked at the Governor for a minute in silent admiration; then he said, 'Governor I guess there must be two of us. I haven't got any wife and never did have.'"

However this man was given a pass for two weeks and was promised the desired permission to take effect October 1.

SHE WAS THE STAR.

The last man of the bunch was a woman. She was a fat old "befor' de wah" darkey. She slouched in with a face full of anxiety, courtesying and bobbing.

"Howdy, Govern'r!" she said, and before anybody could get his breath, launched into a long story about a soldier who did some carpenter work and cheated her.

When the Governor could manage to get in a word edgewise he said he couldn't do anything for her; told her to consult a lawyer.

"No seh," she said protesting in sudden alarm. "Ah don' wan' no lawyeh. If he wants to cheat ol Mary, he's just gotta do it then. I jus thought Ah'd come and tell you Mister Gov'ner," and Mary waddled hurriedly out of the room by a forbidden door.

When the last case was disposed of, the Governor left his desk. At the door, he suddenly turned and raised his hand to the military salute. Inside the room, a dozen old captains stood at "attention" with their gloved hands motionless in salute.

"Gentlemen," said the Governor, "Good morning!"

The court was adjourned.

And the old chief of police and his men went out resignedly and gathered in the grist for the next day.

## BOY-HATERS ARE OFFSET.

*Club Women Taking up the Cause of Young America.*

*"Lady's" Revenge While Mamma Had Party.*

*Features for Coming Session of the Parliament.*

"I will appeal the cause of the small boys to the Woman's Parliament," said Mrs. J. D. Gibbs, yesterday, "and I will bring up the boy-suppressing ordinances for discussion before that body, formed for deliberation and dealing fairly and squarely with any problem vitally concerning women."

Mrs. Gibbs hit the nail on the head in selecting a burning issue that will supply more spice to the cubic inch of breath expended at the coming session of the parliament than all the weighty world problems that ever afflict women's clubs.

The small boy is a vital issue, and his affairs at present are giving the mothers, and those who are not mothers, and the policeman at the corner more trouble than all the rest of the city's affairs put together.

Yesterday an eight-year-old was enjoying the dear delight of a roller coaster upon his very own sidewalk where his mother had told him he could coast—and when a boy does what his very own mother tells him he thinks there is no higher court of appeal.

But a boy-hater spied him. The policeman on the beat was summoned in hot haste, and, all reluctant, he went to the house of the eight-year-old and warned him off of his own sidewalk.

The big man in blue scorned to arrest the ambitious young coaster, for though he represented the majesty of the law the boy was lurking in him somewhere and he simply couldn't go back on his kind.

The roller coaster is threatening the peace of many families and many policemen. A southern family has just left a prominent Westlake neighborhood where they had rented a furnished house for the coming season. Their lightning-like surrender of the lease was due to the fact that their dimpled youngsters went out to roll their coasters and carts upon the inviting sidewalk in front of their house.

The ordinance says these things must not be "propelled" there. A man across the street was disturbed; he fiercely threatened arrest, and the affrighted family left the city of the Angels for a more friendly community of humans where accommodations could be had for freckled-faced youngsters.

HER REVENGE.

From Angeleno Heights came a wail last week. An anti-boy lady thought up the very refinement of cruelty for a more fortunate neighbor who owned a rising young American.

The young American rolled a coaster and the vengeful lady sent an officer to arrest him just when his mother was giving a party. Who knows. Perhaps she was not invited to the party.

Dr. Lamb of the Park Commission stood on the corner yesterday and preached quite a little sermon in defense of the boys who want to have something in place of the snow coasting their fathers had back East.

"Why, just think," he said, "only yesterday a little shaver said to me: 'Dr. Lamb, I know where two boy haters live; one is in that house,' and he pointed out a particular childless household; 'and one lives in that house,' and his stubby little finger singled out another. "I wonder the children do not rise up and pass laws against grown-ups."

THEIR CHANCE.

Help is appearing on the horizon for the small boy. Not only will the mothers take it up at the parliament, but grown-up boys are becoming interested. Col. E. R. Fox wrote yesterday to The Times:

"Seeing your article on the woes of the small boy, growing out of ordinances passed at the instance of people who were never small boys themselves, and the uncalled-for restrictions of their liberties, reminds me that I was once a small boy myself, and a pretty considerable one at that. I am not sure that I have entirely gotten over it yet; at any rate, I sympathize with him sufficiently to give him some privileges with which the law cannot interfere.

"I own a bunch of lots on McGarry street, from the Stanion-street school north, some 250 or 300 feet, by 150. This will make a pretty good playground, and they can use it and any interference may be referred to me for adjustment. This is in the factory district near Sixteenth street."

When the discussion comes up in the Woman's Parliament on October 10 or 11, it is more than probable that Mrs. Gibbs, the president, may have to recognize some timid ladies who never before had the courage to stand the sound of their own voices in public.

PARLIAMENT PROGRAMME.

The parliament has more live topics for this year's discussion than ever came up at any former session. The opening address will be an eye-opener for many of the women, as Mrs. Emma A. Summers, the Oil Queen and the busiest and most successful business woman in this part of the country, is going to take time to tell them "What it Means to be a Practical Business Woman." Mrs. Summers is an Ella Rawls Reader of the West, and like that financial wonder of the world she came from the old South.

The permanent art gallery, now identical with the building of the Southwest Museum, will be presented to the parliament by Mrs. W. S. Taylor of the Ruskin Art Club, who has been greatly interested in the preliminary organization, and is a warm advocate of the project.

City and county consolidation will be the subject of debate by two prominent men of the city, and "Shall Educational Institutions be Controlled by Politics?" will take in the library issue.

The sessions of the parliament will be open to the public, and will be held at the First Congregational Church October 10 and 11, the biennial election of officers being held the second day.

On Monday evening, Oct. 9, a brilliant reception and musical will be given in honor of the speakers, and the delegates at the Woman's Club House. Mrs. William J. Scholl will have charge of the music, and Mrs. W. D. Turner of the Pasadena Shakespeare Club will give a reading.



MRS. EMMA SUMMERS,
the oil queen, who will make the opening address of the Woman's Parliament.



MRS. W. S. TAYLOR,
who will present the cause of the permanent art gallery at the Woman's Parliament.

## STEAMER TALK GETS TO POINT.

BIG MEXICAN FREIGHTER HERE TO LOOK AT BUSINESS.

**Frank N. Tandy Will Start a Little Line of His Own Soon, Running South from San Pedro—Mercantile Observers Urge Establishment of Steamer System.**

Steamship trade between Southern California and the Western Coast of Mexico is two points nearer realization than it has been before. Louis A. Martines, principal owner of ten steamers plying back and forth in the Mexican Coast trade, is in town looking around; for the second point, one practical Angeleno has prepared to start his own line, albeit on a very small scale, and will send his first boatload down about October 1.

Martinez, whose business influence and command of the English language are in inverse proportions, met a number of prominent local business men at the Chamber of Commerce yesterday forenoon, and expressed himself happily surprised with the unusual commercial prosperity of this section of the State.

Martinez does not commit himself as to future moves, but says that opportunities were never so great, and that the demand is one that shouts with urgent voice for men and capital.

As a case in point—a local individual recently moved his business to Sinaloa, but on pricing the railroad schedules found that it would cost him more than three times the San Francisco rate to send his household goods. San Francisco of course ships to Sinaloa by the water route, at a cost of a third the rate charged from Los Angeles by land.

Frank N. Tandy, a marine broker who for a year or more has been endeavoring to promote a large line running south from San Pedro harbor, has ceased his agitation, and has gone into practical business. He has secured a small schooner, of 150 tons burden, with auxiliary steam power, and will take down a cargo of machinery on October 1. Mexican agents, he says, have already importuned him to bring back a carload of fertilizer. Tandy has stated to the local Chamber of Commerce that local shippers have requested him to take machinery orders far greater than his small craft can carry.

According to the statements of Martines, and other observers who have come up along shore, thousands of dollars worth of trade which by all rights belongs to Los Angeles is now going to San Francisco—not because shippers desired to transport their stuff by the lower route, but because railroad tariffs make it practically impossible to send in any other way.

The statement is made that goods from Southern California go north and then come down again, all because of cheaper rates—a useless expenditure of 1000 miles of sea transportation.

Acting Secretary H. E. Gurley of the Chamber of Commerce said yesterday: "Just at the present time the traffic to and from the Mexican Coast is greater than ever, and facilities for transportation—or rather their need—are exciting the attention of Mexican capitalists.

"Thousands of tons of machinery are to go south, much of it to be shipped from Los Angeles. Under the present methods San Francisco is getting the cream of the trade; in return, Mexico has cargo after cargo of fruits or other products which come up, and again San Francisco steamer lines get the benefit."

Mr. Gurley, as well as W. V. Lamphar, George W. Parsons and others, believes that the establishment of a San Pedro line, plying to Guaymas and the other ports, is only a matter of a short time.

OPERATION ON FOOT.

Frank B. Gridley of the Southern Pacific freight department, is at the Sisters' Hospital, where he has lately undergone an operation on his foot that is hoped will restore it to full use. He is reported as getting along exceedingly well after his painful operation.

# ELEVENTH SPOKE IN ELECTRIC WHEEL, SANTA ANA PREPARES TO CELEBRATE.

ORANGE COUNTY—"the littlest in the bunch" of her sister counties—is about to swing into the circle of trolley traveled territory.

The Pacific Electric line to Santa Ana that will be completed on or about October 1, will mark the eleventh spoke in the great wheel of steel that radiates from the hub—that's Los Angeles—and reaches out to a circumference which includes the cream of Southern California. Starting with the trolley line running to Whittier as the first spoke, next comes that to Alhambra, then the line to Monrovia as the third spoke, to Pasadena the fourth, to Hollywood the fifth, to Santa Monica the sixth, to Playa del Rey the seventh, to Redondo the eighth, to San Pedro the ninth, to Long Beach the tenth and the eleventh and last to Santa Ana. Where will the twelfth spoke in this great wheel of progress point? From each of these main spokes branch out offshoots leading to intermediate points, making this one of the most trolley-traveled regions in the whole country.

The people of Santa Ana and Orange county are planning a big public demonstration when the last links shall have been laid and the line is opened. There is to be a barbecue and other festivities appropriate to the occasion when those big electric cars roll into Santa Ana, the county seat, whose streets have hitherto been traversed by the rumbling, groaning motor car that puffs and chugs its way up and down her main thoroughfare and over to Orange on the narrow gauge line with its thirty-two-pound rail. Compared with the modern cars, this little bob-tailed motor looks quaint and curious enough. This line has done duty for almost twenty years, the original being a horse-car line built in 1886, and running between Santa Ana and its depots to Tustin and Orange, approximating a distance of eight miles. About ten years ago the city of Santa Ana began paving her streets, and as the street car company was not able to pay its proportion of the expense entailed, the tracks were taken up except from the corner of Main and First streets to Orange, covering a distance of about three miles and a half. At that time Mr. E. I. Tolle conceived the idea of installing a small engine and boiler in the car, with sufficient power to run it. The experiment was made, and eventually a close corporation of Santa Ana citizens was formed, the line was bought out, and the present motor installed. The stockholders numbered five, and were Messrs. F. P. Nickey, D. H. Thomas, W. B. Hervey, M. A. Menges and E. I. Tolle. They secured a franchise in Santa Ana and an option for five years. These same gentlemen were the first people who really made a move toward the new interurban railway by securing franchises through Orange and Los Angeles counties, and later put forward the scheme to either float the bonds or build the road. The outcome of this was the purchase of the whole business by the Pacific Electric Railway.

### HUNTINGTON'S QUEEREST.

Thus it comes to pass that Mr. Huntington is the owner of the quaintest and queerest little motor car on the map. The motorneer, clad in blue overalls and jumper, runs the engine, collects the fares and pulls the cord that emits from the valve the piercing shrieks warning pedestrians of the approach of what was, years ago, advertised as the "smokeless and noiseless" motor. This, of course, must have been a paradox, which Richard le Gallienne defines as "truth standing on its head to attract attention," for the noise of that little motor is like unto that of a thrashing machine, and the smoke that issues from its funnel would eclipse that of a Hudson River steamer. Indeed, the Santa Ana people tell with great gusto the tale of the old German who one day interrupted a street-corner conclave between two leading citizens with the inquiry:

"I say, shentlemen, would you please tole me ven dot steamer goes to Orange up?"

Nevertheless, this puffing, panting little motor car averages about sixty-five miles of travel a day, and covers the three and a half miles from the depots in Santa Ana to Orange in about half an hour. Comparing this, however, with the speed of only three-quarters of an hour which the Pacific Electric plans to make between Los Angeles and Santa Ana, the difference impresses one. Probably the dummy's days are short, and the quaint and picturesque little motor car now in operation will soon be relegated to the past and put out of service to make way for the extension of the Pacific Electric line to Orange, which will undoubtedly follow its completion to Santa Ana. Until then it forms a link with the past that is interesting and impressive.

### WHAT IT MEANS.

F. P. Nickey, president of the Santa Ana Chamber of Commerce, and one of the five stockholders of the motor-line for ten years, talked with a Times representative yesterday with great enthusiasm about the new electric line and what it will mean to Orange county. "When we first put the project afloat," he said, "people here thought we were crazy. They said it would kill the town by bringing our stores into active competition with those of Los Angeles. They insisted that it would detract trade and prove an injury instead of a boon, but now they are getting wise and realize that it means the doubling of our population, and hence cannot hurt us very much. I arrived in Santa Ana on Christmas Day in 1886, in the midst of the boom, and there were about as many people here then as now, but of a far different type—a mere floating population. Now everything is on a solid, substantial basis, and for ten years we have been moving forward with lasting improvements. I have lived here eighteen years, and I believe the coming of this electric line will build up Orange county and settle up this wonderful valley, which is only partially developed, as nothing else could do. It means progress and a step forward that is simply beyond estimation."

### THE GREATEST THING THAT EVER HAPPENED.

Another long-time resident, G. A. Edgar, who has seen the town grow and helped to make it grow, being the oldest merchant in Santa Ana, said: "I moved into this store twenty-two years ago, before the building was fairly finished, and I've been here ever since. I found a small community—no street cars, no telephones, and a population of 6000—which has since doubled. I think this electric line is the greatest thing that ever happened to Santa Ana, and I am not afraid of its detracting my trade to Los Angeles competitors. I say, all hail! and we'll give it a rousing welcome when the first car rolls into town." Mr. Edgar is one of the directors of the Chamber of Commerce.

Santa Ana has just spent $160,000 improving her water system, and now the town is thoroughly piped for the consumption of a million and a half gallons daily, the supply coming from artesian wells, from which it is piped into the million-gallon reservoir located about ten blocks from the center of the city. The new system gives ample fire protection. By means of an automatic valve, a direct pressure can be thrown on a fire in any business part of the city through a twenty-inch pipe, securing a flow sufficient to check the biggest kind of a conflagration.

Ed. Tedford, City Clerk of Santa Ana for almost eighteen years, is enthusiastic over the prospects of the coming of the interurban line. "It will be the biggest thing we ever had," he said. "The town will double in five years. I have lived here thirty-six years and I saw the first load of lumber set down on the site of Santa Ana. In fact I got on horseback and foraged around in the tall mustard to find that pile of lumber which had been hauled by team from San Bernardino, then the nearest place we could get it from. In those days we used to ship our corn and potatoes and other produce on the old steamer Vacaro, that came up from San Diego every ten days and ran up Newport Bay four or five miles to get her cargo.

### A HUMMER.

"I tell you this little Orange county—the baby in the bunch of all the counties of Southern California—is a hummer. Do you know we could build a high-walled fence around Orange county and never see the outside world again and all we would lack in the way of provision would be tea and coffee? Fact! We can even raise our own tobacco; we can go to the ocean and bathe in our own surf; we can go to our mountains and hunt our own game and catch our own trout; we can go down to Newport Bay and shoot our own ducks, and there is not a month in the year but we are harvesting crops in this county. Now that we have our water and sewer system settled we are going to turn our attention to our streets and put a nice, clean face on them. For two or three years we shall look after them until they will stand in the front rank."

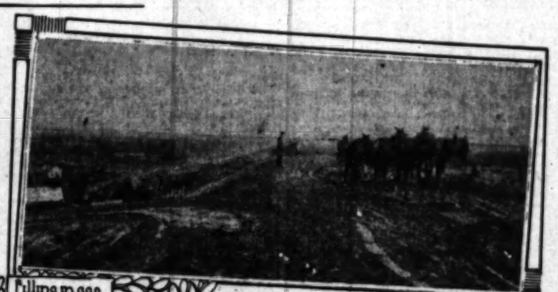
The electric line to Santa Ana does not duplicate either railroad line, but traverses an entirely new district lying between the Southern Pacific and the sea, thereby opening up a country that has hitherto been without direct communication with the outside world. Garden Grove, that thriving hamlet, will have her first taste of the joys of rapid transportation facilities, and the rich farming and dairying district, the sugar-beet territory about Benedict, adjacent to the Alamitos factory, the small poultry ranches round about Clearwater and Waterville will be cheered by the clanging of the car bells and the trundling of the trolley wheels threading their way "cross country." Leaving the Huntington depot at Main and Sixth streets, the road follows the Long Beach line to Watts station and from there branches off in a beeline for Santa Ana—a distance of about twenty-six miles without a curve in it—the longest straight line of any electric road in Southern California. It passes through Artesia and Clearwater, crosses the line into Orange county and goes on through Benedict, where it is intersected by the spur of the Southern Pacific which runs from Anaheim to the Alamitos best-sugar factory, thence on through Garden Grove to its terminus at Santa Ana. It gives a shorter and more direct line than either the Santa Fé or Southern Pacific railways.

### WANT MORE.

Like the proverbial small boy at the feast, the Santa Ana, and particularly the Tustin people, now want "more." For Tustin, the acknowledged "gem of the valley," is not yet "in it," being three miles and a half farther down the line and having no railway or trolley connection with the outside world except the branch of the Southern Pacific that runs down from Anaheim. What the Tustin citizens are hungry for now is to have the projected line from Santa Ana to Newport so laid out as to take them in. They feel left out in the cold and are clamoring to get inside the charmed family circle and warm their toes at the genial fire of progress and development. What they want is that the Pacific Electric line from Newport shall pass up the bay and through the San Joaquin ranch to Tustin and thence to Santa Ana, making the final connecting link in the great belt line with Los Angeles at one end and TUSTIN—spell it with capitals—at the other. But "there are others." Some of the Santa Ana citizens think the only direct route to Newport is via what is known as the South Side Addition and extending through the McFadden ranch and over the alkali lands to the head of Newport Bay. This would leave Tustin entirely out of the proposition and the 400 citizens of this thrifty and thriving suburb are pulling strong for a line that leads through their own pepper-lined streets and past their handsome homes and over their splendid roads.

The report that Mr. Huntington spent two days at Newport has given rise to various rumors that are floating around in the air of Orange county. The site of the power-house at Newport would indicate, some say, that Mr. Huntington's intentions may be to cross the bay and follow its north side into the San Joaquin ranch and thence through Tustin—and this is just what the Tustin people are praying for. This route would certainly give a very attractive finish to the lower end of the belt line. Leaving Los Angeles, the trolley traveler could go to Long Beach, thence skirt the coast, with its charming scenery, through all the resorts which line the beach to Newport, a distance of thirty-five miles, thence up picturesque Newport Bay, dotted with its islands, and terminating in a beautiful lagoon a mile and a half in diameter, approached between bluffs which form a natural cañon waterway leading to it, and on through Tustin, "the gem of the valley," to Santa Ana, and thence over the "bee-line" route to Los Angeles again.

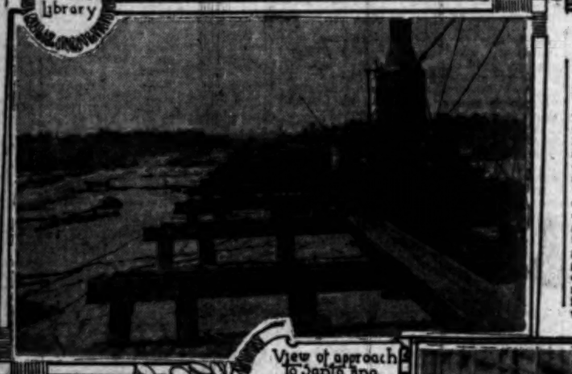
But Tustin is not the only one who is clamoring to get in. Orange lifts up her voice and asks that the line be extended from Santa Ana, through Orange, and on to Olive and across to Whittier, connecting there with the line already operating between the Quaker town and Los Angeles and forming another link in the great network of trolley lines that gridirons this southern section by the sunset sea.



Court House



Public Library



View of approach to Santa Ana river bridge



Pacific Electric bridge over the Santa Ana river

Santa Ana motor car

Fullington gas near Benedict Station on Santa Ana-Los Angeles electric road

Her present street car system

### TIMES' "LINER" ADVERTISERS—IMPORTANT.

**Note Change in Rate for Sunday Classified Advertisements.**

Commencing Sunday, October 1, 1905, and thereafter, the rate for Sunday "Liners" will be 1½ cents per word for each insertion, minimum charge 25 cents, as at present. This slight advance is amply justified by the present Sunday circulation of The Times, which averages over 80,000 copies. (When the 1-cent-per-word rate was established in 1891, The Sunday Times circulation was only 14,000 copies.) The "Liner" rate for the daily—1 cent per word—will stand as at present.

### Try It!

The cost is trifling, yet often big transactions are accomplished at small cost. Classified ads. in The Times are frequently the forerunners of large deals, and scores of small business trades are of daily occurrence as a result of them. They cost only a cent a word.


## Gem Furniture Co.

531-3-5 SOUTH SPRING ST., LOS ANGELES CAL.

Our low prices, our superior qualities and our easy terms are what bring so many people to our store. They have learned that they can buy to better advantage here than at any other store in Southern California. We undersell every store in this territory.

**$2.50 Chair $1.40**

This solid oak Vienna cane seat chair will stand more use than almost any other style of chair made. You are always compelled to pay $2.50 for them everywhere. We make a special of them this week at only $1.40 each. Any number from one to one hundred.

**$4.00 Springs $1.50**

A first class wire spring having a raised head no heavy wire edge. These springs are supported wi five strong cables and cannot be duplicated for l than $4.00 each. This is a snap for anyone needi a good wire spring. Price $1.50.

*$6.00 Art Square 9x12 ft., Good Patterns, Cut to $4.0*
*$4.75 Art Square 9x10 ft., Now Reduced to Only $3.5*
*85c All Wool Ingrain Carpets, laid and lined, 65c per y*

**$6.50 Dining Table $4.50**



This table has a golden oak finish and is a good value at the regular price. It extends to six feet. Special for one week, $4.50.

**Oak Center Table $1.5**

The regular price for these tables is $2.75, which is exactly $1.25 more than we ask for them. They are 24x24 inches, and are solid oak. Price $1.50.



**Refrigerators Reduced**

We wish to cut down our stock of refrigerators as much as possible this week and are making some reductions that should assist materially to accomplish our purpose.

$10.75 value, now $7.50.
$13.50 value, now $10.00.
$15.00 value, now $12.50.
$20.00 value, now $17.50.



MAHOGANY Roman Seat

Seats of this kind sell regularly at $3.50, but we offer them at the special price of $2.50. They are upholstered with velours.

**Solid Oak Chiffonier**

**$8.50 Cut to $5.50**

You would have to pay more than this for an ordinary pine chiffonier. This one is solid oak and has five drawers. Special for $5.50.



**80c Linoleum 5**

We are reducing a large lin good linoleums that sell reg at 75c and 80c the yard, to 55c the yard. This a good grade and the patterns are pretty.

**Invalid Chair**

We buy and sell invalid chairs constantly carry quite a lin them in stock. We can furnis with any style chair you desi

**White Iron Be**

A line of white iron beds wi springs, wholesale price $3.0 price $4.50.

**Stoves**

We will sell any stove in our for a payment of $1.00 down 10 cents a day until the bal paid for.

Gem Furniture C

... Standard ...

## Homeopathic Pharmacy

Phones: Sunset Main 2067, Home 7007. 404 S. Broadway
THE BEST LIGHTED STREET IN THE WORLD

**L. A. LAUNDRY CO.** "The Laundry of Los Angeles"
631 San Fernando St. Phones—Main 1143, Home 6881.

210 WEST SECO
Headquarters for fine
WOLFSKILL'S

TRUNKS SUIT CA TRAVELIN
T. L. CARON
Southern California Trunk
340 South Spring
Phone Main 5

## Kitchen and Household Supplies—Buy Here

You have many advantages in buying household supplies here—bigger stock, better goods and lower prices. In a dozen and one ways we can save you money on such goods, for we buy immense quantities at each purchase and thereby get many discounts that the small dealer does not. And there's a lot of satisfaction in knowing that you will get just exactly what you want, too! A few dollars will buy a lot of useful things for tse home if you come here.

### Five Cents

Will buy any of these articles and hundreds of others:

| | |
|---|---|
| Ironing Wax | 3 for 5c |
| Tea Strainers | 5c |
| Egg Whips | 5c |
| Coal Shovels | 5c |
| Large Size Basting Spoons | 5c |
| Dish Mops | 5c |
| Mincing Knives | 5c |
| Cake Turners | 5c |
| Screw Drivers | 5c |
| Potato Mashers | 5c |
| Garden Trowels | 5c |
| Nail Brushes | 5c |

### Ten Cents

Just a Brief hint of what ten cents will buy here.

| | |
|---|---|
| Pocket Hones | 10c |
| Clothes Lines | 10c |
| Nail Brushes | 10c |
| Egg Beaters | 10c |
| Tack Pullers | 10c |
| Screw Drivers | 10c |
| Potato Mashers | 10c |
| Rolling Pins | 10c |
| Chopping Bowls | 10c |



**Another Shipment**

More of those beautiful opalescent vases have just arrived. On sale Monday at discount prices. You can't get them anywhere else in Los Angeles at any price. Various sizes decorated in very rich colorings. The last lot only lasted half a day. These will go equally quick. 35c, 50c, 65c, $1.00, $1.25, $1.50, $2.00, $2.25.

### Bigger Things at Bigger Prices

Articles needed in the home every day. Depend upon us for thoroughly reliable goods at lowest prices.

| | |
|---|---|
| Food Choppers | 50c to $1.75 |
| Alcohol Stoves | 25c to 75c |
| Brooms | 25c to 50c |
| Bird Cages | $1.35 to $2.45 |
| Polishing Irons | 50c |
| Sad Irons | 35c, 50c, 75c |
| Clothes Wringers | $3.50 to $4.50 |
| Sugar Boxes | 20c, 25c and 50c |
| Wash Boards | 25c and 50c |
| Wire Extension Strainers | 25c and 35c |
| Good Hatchets | 50c and 65c |
| Toilet Paper Holders | 25c to 40c |
| Nickel Crumb Tray Scraper | 35c |
| Ironing Boards | 40c to $1.00 |
| Japanned Bread Boxes | 50c to 90c |
| Japanned Cake Boxes | 50c to 80c |

## Parmelee-Dohrmann Co.

232-234 SO. SPRING ST.




# GETTING TOG CITY A

*Proposed Econom a Glowing Pictu County Officials Concentrate Sentin*

THE city and county of Los Angeles! The Greater Los Angeles that is to be a consolidation of the progressive and constantly growing municipalities that dot the county, and the rich and productive expanses of territory that lie spread twixt the one and the other, is the subject of much cogitation nowadays among the thinking part of the community. And the subject is being most thoughtfully considered by the legal representatives of the people on the bench, at the bar, and those holding official position in the service of the county.

And the idea is so splendid; is so full of brilliant promise of what is to be that only in a very general and abstract way has the matter been thought over. With all the water that the thirsty but prolific soil may need, what may not the future hold for the residents of the county? The picture presents a kaleidoscopic vision of prosperity; but the public mind is able for the time being to grasp only in a hazy way the multitudinous questions that will have to be answered before a consolidated city and county becomes an accomplished fact.

With a view to clarifying the atmosphere and reducing the proposition to the very practical basis upon which it must ultimately rest, a number of men, prominent in official position, were yesterday asked regarding their views on the practicability of the proposed consolidation, whether it should embrace the entire county, and other points on this subject of absorbing general interest. One of the objects sought is to bring out a very thorough discussion and expression of opinion.

### WHAT OFFICIALS SAY.

NOT ALL COUNTY—FREDERICKS.

J. D. Fredericks, District Attorney: A consolidation of the city and county is bound to be effected some day, and this question of bringing such a generous water supply from the Owens River Valley is merely hastening the consideration of the plan. I do not think that it will be wise or, indeed, possible to include the whole of the county in the consolidation. There are some portions of the county that do not need water—they have water to burn; while to others it means salvation. Speaking generally, I believe that it will be sufficient to include all the municipalities contiguous to Los Angeles, with the intervening territory. Then expansion would still continue and other outlying territories would come in as occasion demanded. I will say, however, that if I were living outside of Los Angeles where water is at a premium—as it is in most cases—I should be sorry to be left out in the end. I say this merely because I feel the matter rests with the individual people themselves, for they will have to vote upon the measure.

Each county will have to thrash the question out for itself, but there is one point of view that I think important—and to all the outlying communities. Every one of them is dependent to a greater or lesser degree upon the city of Los Angeles, and it is up to them to get together and decide whether they cannot aid in maintaining the marvelous growth of the city. I know that more often it is said that the city is dependent upon the country surrounding it, but while that also is measurably true every municipality and community is dependent upon this city, and by a consolidation of all the territory immediately adjacent to Los Angeles a city would be established that would progress along such lines as to make it a marvel. Not only would the water spell out immediate prosperity, but in many other ways benefit would accrue in the way of economical and effective administration.

To promote a systematic discussion of the question, with all the other sections subsidiary to it, I think that mass meetings were to be held in towns and scattered communities for discussion would bring the whole matter down to a practical basis and the public mind be educated to the advantages of the mooted scheme.

JUDGE YORK'S OPINION.

Judge Waldo M. York, Department Five, Superior Court: Such magnificent water supply means much to the city and county. While I haven't thought the matter out in detail at all, therefore do not consider myself competent to dogmatize. I do not think that it will be either wise or just to include the whole of the county in the consolidation. In such event there would be a curtailment of expense in the many now covered by the city, and largely increased expense falling on the sparsely settled districts outside, who would be called upon to contribute to the cost of the city's government. It appears to me that the territory that could be justly included in would be the stretch of land reaching from the mountains to the Santa Monica and the Coast line down to Long Beach and inland to Inglewood, Pasadena, South Pasadena, Sierra Madre, Monrovia, San Gabriel, Alhambra, and on toward Whittier, with the intervening territory.

In order to permit an exhaustive discussion of the merits of the consolidation plan I think that something along the line of a convention might be useful. Each community will have to vote upon the proposition and probably will hold meetings for discussion. Delegates might be selected to attend the convention to be held in this city, where the matter could be viewed logically from every side, and the advantages and disadvantages accruing to the outside sections be laid bare.

OUR GREATER DESTINY.

Judge Walter Bordwell, Department One, Superior Court: Really the question is so important and contains so many phases of interest that without a good deal of study one can only give an opinion on the abstract question as a whole. This scheme of water from Owens River not only enlarges the destiny of the city and county. Hitherto one had to put limits to ambition, but now the possibilities ahead are immeasurably increased. To consolidate under a city government other than the territories contiguous to the city of Los Angeles I do not think would be logically sound and tend to making the Los Angeles Valley, from the San Fernando Valley to the foothill country to Whittier, and the Orange county line, and so down to the sea and taking in the towns would, I think, make a consolidation that would work out successfully.

The development of all this outside territory is quite as important as the development of the territory embraced within the present city, but so far outlying territory of the county should be included I think that dissatisfaction will ensue. At the same time the territory left out would have to organize as a new county, and with

Co.
ELES CAL.

easy terms are what
learned that they can
er store in Southern
rritory.

Springs $1.50
spring having a raised head and
These springs are supported with
and cannot be duplicated for less
This is a snap for anyone needing
Price $1.50.

rns, Cut to $4.00
ed to Only $3.50
lined, 65c per yd.

ter Table $1.50
r these tables
exactly $1.25
or them. They
nd are solid



50c Linoleum 55c
We are reducing a large line of
od linoleums that sell regularly
75c and 80c the yard, to one
the yard. This a good heavy
ade and the patterns are very
retty.

Invalid Chairs
e buy and sell invalid chairs and
antly carry quite a line of
em in stock. We can furnish you
th any style chair you desire.

White Iron Beds
line of white iron beds and bra
rings, wholesale price $7.50, our
ice $4.50.

Stoves
e will sell any stove in our sto
a payment of $1.00 down an
cents a day until the balance
id for.

m Furniture Co

210 WEST SECON
eadquarters for fine f
WOLFSKILL'S

TRUNKS SUIT CASES
TRAVELING B
T. L. CAROE
Southern California Trunk Factory
340 South Spring Street
Phone Main 3161



lies—

ock,
you
and
lot
too!

Things

Prices
ne every day. De
hly reliable goods
50c to $1.75
25c to 75c
25c to 50c
$1.35 to $2.25
50c
35c, 50c, 55c
$4.50 to $4.50
50c, 25c and 50c
35c and 50c
25c and 35c
50c and 60c
25c to 40c
35c
40c to $1.00
50c to 90c
50c to 80c

Co.



# GETTING TOGETHER CITY AND COUNTY.

## *Proposed Economic Whole Presents a Glowing Picture of Prosperity. County Officials Suggest Ways to Concentrate Sentiment.*

THE city and county of Los Angeles going! The Greater Los Angeles that is to be a consolidation of the municipalities that dot the county, and the rich and productive expanses of territory that lie spread twixt the one and the other, is the subject of much cogitation nowadays among the thinking part of the community. And the subject is being most thoughtfully considered by the legal representatives of the people on the bench, at the bar, and those holding official position in the service of the county.

And the idea is so splendid; is so full of brilliant promise of what is to be done only in a very general and indirect way has the matter been thought over. With all the water that the county but prolific soil may need, and may not the future hold for the residents of the county? The picture presents a kaleidoscopic vision of prosperity, but the public mind is able for the time being to grasp only in a hazy way the multitudinous questions that will have to be answered before a consolidated city and county becomes an accomplished fact.

With a view to clarifying the atmosphere and reducing the proposition to a very practical basis upon which it can ultimately rest, a number of prominent in official position, yesterday asked regarding their views on the practicability of the proposed consolidation, whether it should embrace the entire county, and other points on this subject of absorbing general interest. One of the objects sought is to bring out a very thorough discussion and expression of opinion.

WHAT OFFICIALS SAY.

FOR ALL COUNTY—FREDERICKS.

J. D. Fredericks, District Attorney: A consolidation of the city and county is bound to be effected some day, and the question of bringing such a supreme water supply from the Owens River Valley is merely hastening the consummation of the plan. I do not know that it will be wise or, indeed, possible to include the whole of the county in the consolidation. There are large portions of the county that do not need water—they have water to use; while to others it means salvation. Speaking generally, I believe that it will be sufficient to include all the municipalities contiguous to Los Angeles, with the intervening territory. The expansion would still continue and other outlying territories would come in as occasion demanded. I do not, however, that if I were living outside of Los Angeles where water was a premium—as it is in most cases—I would be sorry to be left out in the cold. I say this merely because the matter rests with the individuals themselves, for they will have to vote upon the measure.

The city will have to thrash it out for itself, but there is one point of view that I think important. All the outlying communities, to a greater or lesser degree upon the prosperity of Los Angeles, and it is up to them to get together and decide whether they cannot aid in maintaining the marvelous growth of the city. I have said more often it is said that the city is dependent upon the country surrounding it, but while that also is true every municipality in the county is dependent upon this city, and by a consolidation of all the districts immediately adjacent to Los Angeles a city would be established that would progress along such lines as to make it a marvel. Not only would the water spell out immediate prosperity, but in many other ways would accrue in the way of economical and effective administration.

To promote a systematic discussion of the question, with all the other issues subsidiary to it, I think that town meetings were to be held in towns and scattered communities discussion would bring the whole matter down to a practical basis and the public mind be educated to the advantages of the mooted scheme.

JUDGE YORK'S OPINION.

Judge Waldo M. York, Department 1, Superior Court: Such magnificent water supply means much to the city and county. While I haven't thought the matter out in detail at all, and therefore do not consider myself competent to dogmatize, I do not think that it will be either wise or just to exclude the whole of the county in the consolidation. In such event there would be a curtailment of expense in the city not covered by the city, and hardly any increased expense falling upon the sparsely settled districts outside who would be called upon to contribute to the cost of the city's improvement. It appears to me that the territory that could be justly included would be the stretch of land reaching from the mountains to the Santa Monica and the Coast down to Long Beach and inland to Pasadena, South Pasadena, Sierra Madre, Monrovia, San Gabriel, Alhambra, and on toward Pomona, with the intervening territory.

In order to permit an exhaustive discussion of the merits of the consolidation plan I think that something along the line of a convention might be called. Each community will have time to consider the proposition and probably hold meetings for discussion. Delegates might be selected to attend the convention to be held in this city, before the matter could be viewed freely from every side, and the advantages and disadvantages accruing to the outside sections be laid bare.

OUR GREATER DESTINY.

Judge Walter Bordwell, Department 2, Superior Court: Really the question is so important and contains so many phases of interest that without a good deal of study one can only give an opinion on the abstract question as a whole. This city of water from Owens River will enlarge the destiny of the city and county. Hitherto one had to put a limit to ambition, but now the possibilities ahead are immeasurably increased. To consolidate under a city government other than the territories adjacent to the city of Los Angeles would not think would be logically sound as including the San Fernando Valley, the circuit of the towns along the foothill country to Whittier, the Orange county line, and so down to the sea and taking in the harbor would, I think, make a municipality that would work out the development of all this outside territory quite as important as the development of the territory embraced within the present city, but that outlying territory of the latter should be included I think that consolidation will ensue. At the same time territory left out would have to exist as a new county, and with Pomona as the county seat there are without doubt a large number of people that would be glad to set up housekeeping.

One thing, however, is clear to me; that we must either have a consolidation of government or else administer this fine water supply under an independent water district system, for there is much more than Los Angeles can make use of. Such a water district would, of course, include just about the same territory that would be taken in if the consolidation scheme should carry.

I have recently heard some people express anxiety regarding the responsibility of outsiders for the liabilities and bonded indebtedness of Los Angeles. It may serve a good purpose to say that all bonded indebtedness would lie just where it lies now. Los Angeles, and other municipalities, might consolidate but the liability would continue as a burden on the territory incurring such indebtedness. This matter of an increased water supply is being discussed freely enough and I am inclined to think that the people are ripe for an exact outlining of what this whole scheme of consolidation means. One set of governing officials means a curtailment of expense, but the question of representation will have to be threshed out. It will scarcely do to wipe out names that now stand for something, and have them figure merely as city wards or something of that kind. But all these matters I am satisfied could be settled in a perfectly amicable and satisfactory manner if a convention was to meet here, with delegates from all the districts desiring to come in. It would be a convention, I fancy, with everyone ready to cast their ballots the one way, but the varying interests of the different communities could be explained and the advantages to be derived by coming into the city be debated pro and con.

CAUCUS SUGGESTS TRASK.

Judge D. K. Trask, Presiding Judge, Department Four, Superior Court: Whatever plan is adopted I don't think that the county ought to be divided. Such division increases the cost of government without corresponding benefits. There are, I believe, no cases in this State where the people have had an experience such as this where they would be willing to repeat it if they could retrace their footsteps. Personally I am not in favor of enlarging the boundaries of the present city in the manner being suggested. Such territory would be too large to be policed properly, and to have street, building and school facilities attended to in the proper manner. In area Los Angeles is one of the largest cities in the country right now, and history does not show that the large places have the most effective or happiest government.

As for this water supply that means so much to everyone here, it matters little so far as its distribution is concerned whether outlying municipalities come into the fold or not; the water can be distributed to them just the same. But there are a good many questions involved in this one big question of consolidation, and I think that it would be an excellent plan for every precinct in the territory covered—the entire county or otherwise—to hold a caucus and send two delegates to a convention to be held here in the city. One delegate would be sent favoring the consolidation plan and the other would be pledged against it. In that way the discussion in the convention would not be all one way.

JUDGE GIBBS FAVORS HEARTILY.

Judge G. A. Gibbs, Department Eight, Superior Court: I am heartily in favor of a consolidation of the city and county governments, but I must confess that I cannot imagine that including the entire county in the city government would work out advantageously or satisfactorily to anyone. The outlying territory, with Pomona as a center, could very well form a new county, but if the towns and territories adjacent to Los Angeles were included a compact Greater Los Angeles would be formed that could be administered properly and effectively.

I will say right here, however, that neither I myself nor, indeed, very many other citizens will feel ready or willing to surrender our own town names. Pasadena is a name that now means something all over the world, but I imagine that no municipality would necessarily have to surrender its name. I know in Boston the old names still obtain though the places represented are now included in the city.

I think it would be a good plan for every community concerned to hold a mass meeting on the same night, for the purpose of discussing the project. I say that they be held on the same night for the reason that then the discussion in every instance would be spontaneous, and not be influenced by arguments for or against that might filter through to a community by the reports of meetings held in other places, if the meetings were held haphazard at any time.

CAN SEE NO OBJECTION.

Calvin Hartwell, County Recorder: I cannot understand how any valid objection can be raised to a consolidation of the city and county governments, for the economy and convenience of such a plan must recommend itself to every taxpayer. But just what consolidation may mean can easily give rise to differences of opinion. I myself cannot see how the whole of the county can be taken into the city and under a city government. And yet after taking in all the desirable sections that may desire to come in it does not appear to me that there will be enough territory left to establish a new county. If some plan is devised for graduating the taxes then I would be heartily in favor of taking the whole county into the fold. Failing such a plan a large number of citizens would be asked to pay for something they were not getting. Of course the great advantage to most of the territory will be the water supply, and I think that the whole matter of consolidation should be thrashed out locally and public opinion could thus be crystallized. Then it might be well for local communities to send delegates to a convention to meet here, and in more exact manner the question in all its details could be debated.

LOOKS SURE TO DOW.

H. G. Dow, County Auditor: There is no doubt in my mind but that the consolidation plan will be adopted. If anyone is hanging back he would be converted if he only could know how many times property is sold for city or for county taxes because the owner got tangled up on this double set of bookkeeping. There will be a saving of time, of money, and of temper, and there will be a more just and equable development of the Greater Los Angeles.

I have thought of the consolidation as including the whole of the county, but it may be that difficulties will arise that will make that impossible. I can imagine that unless taxes were graduated the burdens of government would be unequally distributed, but the demand for water is so general that it appears to me as if all citizens must come together in a spirit of utmost friendliness and fairness to discuss the matter and in such event I am not afraid but that measures to which all can agree with mutual benefit can and will be arrived at. To make this possible it is essential that method be adopted and I imagine the quickest and most satisfactory way would be by means of a convention. If such a convention should be held it would be a most original one, for every delegate would, I think, be in place ready and anxious to be convinced that the destiny of the community he represented would be in casting its lot in with the city.

TIMES' "LINER" ADVERTISERS—IMPORTANT.

Note Change in Rate for Sunday Classified Advertisements.

Commencing Sunday, October 1, 1905, and thereafter, the rate for Sunday "Liners" will be 1½ cents per word for each insertion, minimum charge 25 cents, as at present. This slight advance is amply justified by the present Sunday circulation of The Times, which averages over 60,000 copies. (When the 1-cent-per-word rate was established in 1895, The Sunday Times circulation was only 14,000 copies.) The "Liner" rate for the daily—1 cent per word—will stand as at present.


Free

"For the Ladies Only"

Get the advice of our expert at our toilet department. It costs you nothing. No need for having a rough complexion. A FREE application of the MARVELOUS VIOLET COMPLEXION CREAM can be had by all comers at our toilet department. Even one application works wonders. If so, what would one or two weeks' careful attention do?

Commencing Monday morning and for the balance of the week, we will offer many toilet necessities at less than cost to manufacture.

See show window.

Rug, Bedding and Drapery Clearance

AT LANE'S

THIS WEEK

327 AND 329 SOUTH BROADWAY

Values that excel—prices that undersell. Fall house furnishers will be out in full force tomorrow in our DRAPERY, BEDDING, RUG, MATTING and FURNITURE DEPARTMENT; it's situated on our third floor, where at all times we have the best of light and good pure air. It's a department full of money-saving opportunities—a department that is brimful of the wanted materials at prices so low as to astound everybody. The thrifty housekeeper and hotelkeeper, as well as the bargain expert, will be in evidence for bargains like these.

In Our Popular Men's Dept.

$1 Underwear 75c

Seventy-five cents a garment or one fifty a suit for fine merino underwear; new fall goods, light weight, soft and nonshrinkable; well made and finished; a garment selling everywhere at $1.00 each or $2.00 a suit. Monday in our men's department

75c Each or $1.50 a Suit

To lovers of fine, light wool underwear, this garment must be seen to be appreciated.

Notes From Our Millinery Department

We show a smart line of trimmed millinery in all the popular colors and shapes, trimmed with plumes, ribbon, aigrettes, wings, feather breasts, etc..... $5 to $18.00

Just arrived a pretty assortment of street hats, in turban and polo shapes; trimmed with pompon, wings and quill effects ..... $2.50 to $5

Special sale of natural wings; in black, white, brown, green Alice and pale blue; regular 75c; sale price..... 49c

Extra value in feather goods; 12-inch plume, $2.50; bunch tips of three, $2.50; 18-inch plume in all colors ..... $5.00

Splendid values in braids, all colors, per yard ..... 10c to 40c

A Complete Stock of Wire Frames

Worthy Linens, Sheetings and Spreads at a Notable Saving

Table Damask 22c

54-inch turkey red damask; good bright colors and good weight; special price 22c.

Half Bleached Table Damask
Four Special Values

54-inch, worth 35c, at ..... 28c yard
58-inch, worth 60c, at ..... 49c yard
70-inch, worth 89c, at ..... 73c yard
72-inch, worth $1.50, at ..... $1.10 yard

Toweling by the Yard

17-inch all linen toweling, blue or red border, per yard ..... 10c
18-inch red and blue check glass toweling, per yard ..... 10c
17-inch brown toweling, special price, yard ..... 8⅓c

Bed Spreads

500 bed spreads; new Marseilles patterns; large size; hemmed; superior quality, this spread is regularly sold at $1.25 and $1.50; limit 2 to a customer; choice, while they last, each..... 98c

Bleached Sheeting

24c quality of fine white sheeting; full width; special price, yard ..... 19c
17c quality bleached pillow casing; 45 inches wide; special price, yard ..... 13c
36-inch wide fine white cambric; soft finish; good 12½c value; special price, yard ..... 9c

Sparkling Novelties Continue to Arrive in Our Jewelry and Leather Goods Section

It's a treat to examine the many pretty things that, useful and ornamental, are assembled here with consummate taste at small price.

75c and 98c Belts 50c

Ladies' narrow silk belts; in black only; with gilt and black buckles; regular value 98c and 75c; special, each..... 50c

JEWELRY

Gilt and oxidized belt pins and belt buckles; set with rhinestones and turquoises; reg. value 25c and 35c; your choice, each 10c
Ladies' gold plated stick pins; in very pretty patterns; a pin that sold for 25c; special, each ..... 10c

COMBS

Just received a new line of back and side combs, with the gold mountings; reg. value 98c; special for Monday, each..... 49c
Ladies' plain shell side combs and back combs to match; regular 35c value; special, each ..... 19c

12½c Silkolines 7½c

2000 yards of fine quality Silkoline in floral, scroll and Persian designs, in all colors, on sale Monday, only, yard ..... 7½c

$3.50 Rope Portieres $1.98

40 different styles of Rope Portieres, in all colors and all styles of cords and ropes, and all prices. Space will not permit us to quote more than this one price. Rope Portiere with 3 long drop cords, with heavy valance top, set with 7-in. large tassels, to cover a 6-ft. opening; regular $3.50 values; special ..... $1.98

$27.50 Sandford Rugs $22.50

Sanford's Axminsters, in floral and oriental patterns.

3 feet 3 inches by 10 feet 6 inches, regular $27.50 rug for ..... $22.50

9x12 feet, regular $25.00 rug for ..... $25.00



$12.00 Chiffoniers $8.00

Oak finish Chiffonier, as shown in the cut; 4 feet high by 3 feet wide; has 5 drawers; comes with 12x20 square or oval beveled plate mirror. Regular values; special ..... $8.00

35c Mattings 28c

300 rolls of extra fine Japanese matting in neat, small carpet styles, in woven patterns; also in white; always sold at 35c yard. Special for Monday, Tuesday and Wednesday, yard ..... 25c

$9.00 Art Squares $7.20

Pro-Brussel Art Squares in light and dark colors, conventional patterns;

9x9 ft. square regular price $9.00, special ..... $7.20

9x12 ft. square, regular price $12.00, special ..... $9.60

$16.00 Smyrna Rugs $11.90

Smyrna rugs in carpet sizes is the old stand-by everybody knows the quality; 9x27, regular price $16.00. Special ..... $11.90

60c Linoleum 40c

Just received, another carload of Linoleum, which we will place on sale Monday; large assortment of neat inlaid effects; regular 60c value. Special, a yard ..... 40c

$1.25 Inlaid Linoleum 90c

English inlaid granite, extra heavy, always sold at $1.25. Special, a yard ..... 90c

$1.65 Inlaid Linoleum $1.20

Best English inlaid Linoleum; in tile and inlaid wood effects; light and dark colors; regular $1.65 value. Special, yard ..... $1.20



$12.50 Oak Dressers $8.00

Oak finish dressers as shown in cut with 20x24 beveled plate mirror either square or oval. Regular $12.50 value, special ..... $8.00

$9.00 Complete Bed $5.50

A bed complete, a full sized white or cream enameled iron bed, with woven wire springs and cotton top mattress. Regular price $9.00. Special ..... $5.50

$10.00 Floss Mattress $7.90

25 pound silk floss mattress covered with fancy satin tick, very closely tied; regular $10.00 value. Special ..... $7.90

Amongst the Woolens

Wool dress materials for all occasions; weaves that must have cost the weaver careful consideration; colors and mixtures that leave nothing to be desired; handsome fabrics for dressy occasions, or strong, serviceable goods for every day gowns. We will only attempt to enumerate a few. Come and see the balance.

59c A YARD

For a complete assortment of shades; also black and cream; of fancy silk messaline; quite the proper thing for evening and reception gowns; 30 inches wide; Monday, yard..... 59c

$1.00 A YARD

For all the wanted shades and black; all wool Henrietta cloth; full 42 inches broad; fine and lustrous finish; considered one of the best cloths on the market for fall wear; Monday, yard..... $1.00

$1.00 A YARD

For 45-inch shower-proof suiting; suitable for street dresses and coats; absolutely water-proof and spot-proof; all the wanted shades; including the new greens; Monday, yard..... $1.00

$1.50 A YARD

For 54-in. shower-proof suiting; suitable for coats and tailor-made suits hard finished; dust resisting cloth; very suitable for this climate; in oxford gray, tans, browns, olive, etc.; Monday, yd.. $1.50

$1.25 A YARD

For fancy Panama suitings; 45 inches wide; in all the wanted colors; with small invisible plaid; so much in demand now for street suits; Monday, yard ..... $1.25

59c A YARD

For fancy Scotch plaids; 40 inches wide; so much in demand for children's dresses; bright; desirable colorings; Monday, yd... 59c

Unmatchable Values From Our Suit Department

SUITS $25.00

New models for fall and winter, in broadcloth tailor suits; coats are 45 inches; tight fitting; half lined; perfectly tailored; black and colors; Price ..... $25.00

AT $15.00

Full length cravenettes; in tan and gray mixtures; latest fall models; price ..... $15.00

AT $13.50

High-grade walking skirts; latest gored circular models; folds of self around bottom; materials are of the best mannish suitings; price ..... $13.50

AT $5.95

The celebrated S., H. & M. guaranteed silk petticoats; deep flounce and dust ruffle; all colors; price..... $5.95

AT $3.75

Silk finish moreen petticoats; deep flounce; double stitched seams; price ..... $3.75

AT $1.19

20 doz. sateen petticoats; extra quality; deep flounce; trimmed with pleating and ruffle; price..... $1.19

AT $20.00

Newest pleated models in silk walking skirts; close fitting over hips; best quality of taffeta; price ..... $20

AT $1.19

Fine ripple elderdown sacques; large collar; full sleeves; all colors; price ..... $1.19

AT $4.95

Full length elderdown bath robes; best ripple elderdown; large collar and sleeves; all colors; price ..... $4.95

The Sorosis Shoe
The Perfection of Quality
$3.50 and $4.00
At Lane's

Don't forget the fact that we are still giving
Trading Stamps
One With Every 10c Purchase
They are Good as Cash

The Sorosis Shoe
The perfect fitting; the perfect wearing; the queen of shoe qualities
$3.50 and $4.00
At Lane's

RAMONA PORTABLE COTTAGES



10 Styles and sizes, 1 to 5 rooms with porch, pantry, closets, bath-room, built-in beds, tables and furniture to order. $170 to $900. No nailing or sawing. Screwdriver, wrench and hammer the only tools used.

Stores, Offices and Bungalows. Not cheap looking "canvas," "pressed paper," "rough-board California houses;" But built of kiln-dried redwood. A-1 finish, stylish, substantial, homelike.

507 TAJO Building, Los Angeles, Calif.

The "TURNER" Shoe for Men.

C. K. Baker
330 SOUTH SPRING STREET

BURNS' $3.00 SHOES
240 So. Spring St.

Best Teeth $8.00

HUTCHASON

FIT GUARANTEED. TEETH EXTRACTED WITHOUT PAIN.
Dr. W. E. Hutchason
326½ South Broadway

REFINISHING UPHOLSTERING REPAIRING
FBRE BACH CO.
HOME 2800 618 BROADWAY

Queen Quality OXFORDS Best styles Leathers $3.50 and $3 best fitting.
Ludden Shoe Co.
351 S. Broadway. 4 doors north of 4th St.

THE BULLETIN
Of San Francisco

The Bulletin guarantees the largest city circulation in San Francisco. Advertising contracts made on this basis.

The Bulletin gained 37,182 inches of local display in 1904 over 1903. More than double the amount gained by any other San Francisco daily.

Los Angeles Office
116 S. BROADWAY.
HOME 3333 SUNSET MAIN 833



Plates guaranteed to fit or money refunded.
St. Louis Dental Co.
452½ S. Broadway. Rooms 1, 2, 4.

MARGARET GRAHAM
"The Successful Psychic."
Tells you what you desire to know. Readings given by mail to out-of-town patrons ONLY. Sketch readings by mail, $1. Full life readings by mail, $5. Inclose stamp and give date of birth. Office hours, 9 a.m. to 7 p.m. daily and Sunday. Evenings by appointment. Fees most reasonable. MARGARET GRAHAM, 124½ S. Broadway. Directly opposite Mercantile Place.




RETURNED—Dr. T. Foo Yuen, the celebrated oriental scholar, and ex-official physician to the Viceroy of China, has returned to the city. He will be pleased to meet all of his old-time friends. Our herbal remedies have cured American diseases for two generations.

FOO & WING HERB CO.
903 So. Olive St., Los Angeles.

99 STOP USING MORPHINE OPIUM
"Ninety-Nine" will cure you quickly, painlessly, permanently.
$1.00 a BOTTLE.
Sold in Los Angeles only by Owl Drug Co.

ONE BOTTLE CURES
McBurney's Kidney and Bladder Cure.
For Bright's Disease, brick-dust deposit, bed-wetting, gravel, dropsy, diabetes and rheumatism. Send 4c stamps to W. F. McBurney, 3207 Vermont Avenue, for 5 days treatment. Prepaid $1.00. Druggists.



THE TIMES-MIRROR COMPANY.
H. G. OTIS...President and General Manager.
HARRY CHANDLER.....Vice-President and Assistant General Manager.
MARIAN OTIS-CHANDLER....Secretary. ALBERT McFARLAND....Treasurer.
PUBLISHERS OF

Los Angeles Sunday Times

Daily, Weekly, Sunday and Weekly Magazine | Vol. 48, No. 106. EVERY MORNING IN THE YEAR | Founded Dec. 4, 1881. Twenty-fourth Year

NEWS SERVICE:—Full reports of the Associated Press, covering the globe; from 3000 to 10,000 words transmitted daily over more than 30,000 miles of leased wire.
TERMS:—Daily and Sunday, including Magazine Section, 75 cents a month, or $9.00 a year; Daily, without Sunday, $7.50 a year; Sunday, $2.50; Magazine only, $2.50; Weekly, $1.50.
TELEPHONES:—Counting-room, Subscription Department, Editorial Rooms, City Editor and Local News Room, Sunset Press 1; Home...ess for THE TIMES.
AGENTS:—Eastern Agents, Williams & Lawrence, No. 31-37 Post Building, New York; 1104 Marquette Building, Chicago; Washington Bureau, 41 Post Building. Telephone 2247 Main, where the latest copies of The Times may be consulted; San Francisco office, room 10, Chronicle Building. Telephone Red 3280.
SWORN CIRCULATION:—Daily net average for 1904, 38,001; for 1897, 19,276; for 1898, 22,171; for 1899, 25,731; for 1900, 29,738; for 1901, 28,448; for 1902, 30,850; for 1903, 34,540; for 1904, 37,702 copies. Sunday circulation, 53,344 copies. Sworn daily average for every day of the first three months of 1905, 42,157 copies; Sunday average for same period, 61,866 copies.

Yesterday's Regular Edition.....40,590

THE TIMES has a larger regular home-ride circulation than any local rival. It circulates widely among the intelligent, industrious, substantial, forehanded classes. The greatest volume of business advertising, the finest display, the best classifications, the largest results to advertisers.

Offices: Times Building, First and Broadway

Entered at the Los Angeles Postoffice for transmission as mail matter of the second class.

## IN EIGHT PARTS, INCLUDING MAGAZINE SECTION.

## Pen Points

It remained for Tokio to have peace riots.

The peace dove would do well to preen up while it has a chance.

Tiflis is reported quiet. If Tiflis has settled down there is no excuse for turmoil anywhere else.

When the Russian Gosudastvennaya Douma meets no time should be lost in introducing a bill to change its name.

The old saw is: "Scratch a Russian and you'll find a Tartar." The new one is: "Scratch a Jap and you'll find a savage."

A cynic declares that young people simply hop nowadays, instead of dancing. Nothing drags these times, brother—not even people's feet.

Abbot Kinney may be the Doge of Venice, all right, but as far as the sawsmith labor agitators are concerned, he is in no sense the dodge.

The summer girl is now ready to listen to the same line of remarks from her favorite young man that the Sultan of Sulu handed out to Miss Alice Roosevelt.

With the approach of winter the street car companies in the East are now making the old-time arrangements for passengers to breathe each other's breaths.

The only State in the Union that hasn't had an earthquake this year is Nebraska, which has had to content itself with the weekly eruptions from Mr. Bryan's newspaper.

Joe Folk's ovation in Portland was nothing more than another case of the Dutch capturing Holland. His audiences were composed invariably of expatriated Missourians.

For a man who writes 7000 letters a year the wonder is that the Kaiser doesn't get into more scrapes, although it must be admitted that he gets into enough to keep an ordinary man busy.

It is becoming plainer all the time that every foreigner who lives awhile in the United States and then returns to his own country, carries back the seeds of republicanism to sow on his native soil.

Wars have proved—the first one and the last, as well as all those between—that the vast majority of men are brave. Therefore, it being settled that cowardice is not an affliction of the human race, let us have peace.

Although bigamy is unlawful in California, we noticed an item in last week's society columns which stated that one of our girls married a real estate agent and an honest man.

Just as though the population of Iowa is not decreasing fast enough, anyhow, a movement is on foot in that State to send both Gov. Cummins and Secretary Shaw to Washington to serve jointly as Presidents of the United States.

This country still has many things to thank God for, among them being the fact that there are Americans so poor that they haven't the price of their own funerals, but who yet would not change places with rich men who acquired their wealth by thievery and dishonesty.

If the story be true that Komura is committing deliberate hara-kari, we can see how hopelessly the Jap is still the barbaric stoic that ages of tradition, A Harvard sheepskin and a stovepipe hat cannot kill ...ave been implanted within his breast.

Mr. Fairbanks's boom for the Presidency grows apace. Enemies are already springing up in his wake, which is always a sure sign of strength. He is being designated as "the tallest and the narrowest man in the world," and he has been indorsed by two-thirds of the poets of Indiana.

The Governor of New Hampshire announces that the peace conference at Portsmouth didn't cost the State a kopek, which is now the slang word for money in the Green Mountain country. It appears, therefore, that New Hampshire got out of it on about the same terms as Russia.

The friends of John Sharp Williams are claiming that he will again be elected leader of the minority in the next Congress. Sharp ought to make it, all right. All he'll need is a handful of votes to land the thing. We don't just remember how many Democrats are entitled to sit in the next Congress, but the number can't be over a baker's dozen.

See here, you Swedes and Norwegians, over there under the flicker of the Midnight Sun! You quit this blood talk. The world is sick of war and wants no more of it. If you can't settle your differences among yourselves, appoint an umpire. Dead men are no use to themselves or their neighbors. Study how to live and not how to die. It is no trick to die, but it is an accomplishment to live, and it is also "worth while."

## DOINGS IN COPPER.

A strong consolidation of copper interests is now going on in the mining world. The most notable recent instance is the purchase of the extensive works of the Greene Consolidated Copper Company at Cananea, Mex., by the firm of Phelps, Dodge & Co. This is one of the largest copper properties in the world. Within the last five years it has divided more than $3,000,000 among its shareholders, and its monthly yield exceeds 5,000,000 pounds of copper, besides by-products of gold and silver aggregating some thousands of ounces.

The same firm owns a controlling interest in the Copper Queen at Bisbee, also a famous copper producer in Southeastern Arizona, and the immense smelters at Douglas, which have a daily output of 110 tons of copper. Other properties of this firm include the Old Dominion and United Gold Mines and smelter and other mines around Globe in Cenral Arizona, where they also have an extensive system of coke ovens on which over $1,000,000 has been spent.

But the interests of this firm are by no means confined to copper mining and development. In the early stages of their enterprises they found that a large per cent. of their profits was absorbed in transportation by teaming and railways. They gradually acquired an interest in the latter till they now control the entire system of the El Paso and Northeastern, the El Paso and Southwestern, and the El Paso and Rock Island railways, giving them an outlet from their various mining properties to a connection with several eastern trunk roads.

No doubt the purchase of the Cananea mines was hastened by attempted negotiations of the Amalgamated with Col. Greene. The Amalgamated now dominates the American market, and as America is the greatest copper producer in the world, it may be said to be the controlling factor in the world's copper market. The capital stock of the Amalgamated Copper Company is $155,000,000, on which it paid in 1904 dividends aggregating $8,077,720. The Rockefeller brothers are the largest stockholders in that company, and if they could have secured the Cananea mines, it is believed they could have dictated the price of copper to the world. As it is they can combine with Phelps, Dodge & Co. when they reach an understanding on a mutual basis, and say whether the price of that commodity shall be 15 or 17 cents per pound, or any other figure that may be agreed upon.

To a certain extent copper even more than oil becomes the basis of artificial illumination. It conducts the electric current which sets the Edison lamp aglow, and the electric light is rapidly taking the place of all other forms of lighting wherever the wires can be profitably strung. But copper is also essential to the transmission of electrical power, both for the factory and the municipal and interurban railway. As its use for these purposes is being enormously extended in every part of the globe, the mining and production of copper assumes proportions never dreamed of a quarter of a century ago.

Lawson's cards in eastern commercial journals seem to indicate that he is endeavoring to depress the copper market, but whether it is a kindly warning to the lambs not to invest and get shorn, or a desire to enable some of his friends to secure a controlling interest in valuable properties like the Cananea, is as yet an unsolved problem. The Wall Street Summary has published several leaders on the subject, but none of them are very enlightening. The writer is evidently at sea himself, or trying to occupy an attitude that will meet either emergency, and it is probably the safest thing to do. While the consumption of copper is enormous and increasing, the resources and facilities for production were never so great as at the present time.

## SWEDEN AND NORWAY.

Notwithstanding the fact that the dispatches from Sweden and Norway show that relations between those countries are becoming more and more strained, and that each country is making preparations for a resort to force, the situation has not yet reached a stage which indicates the probability of war. Matters may even go much farther than they have gone at present writing before war will be inevitable as a solution of the difficulty. The conciliatory yet firm attitude which Norway has maintained from the first ought to be, and probably will be, sufficient to ward off actual bloodshed. Besides, there is apparently nothing in the controversy which may not properly be submitted to The Hague tribunal for arbitration, if the existing differences cannot be settled by the nations chiefly in interest.

From all that has appeared thus far in the controversy, Norway seems to have the better part of the argument. There has never been a real political union between the two countries. While they have had one king in common for nearly one hundred years, the independent, separate sovereignty of Norway has never been surrendered. The union with Sweden was entered into for strategic and defensive purposes only. For something like one thousand years, Norway has been an independent and practically autonomous kingdom, with its own laws, parliament and constitution. In the union with Sweden, this independence was not surrendered. The right of either party to the compact to withdraw at will was unchallengeable. Norway, by an almost unanimous vote, decided to withdraw, and did so, as is well remembered. The right of withdrawal has been fully recognized by the Swedish King, and all the just points of difference that remain to be decided relate to boundaries and the proper defense of the frontier.

There is no inclination on the part of Norway to recede from her action in withdrawing from the "Rigsakt," or act of union. On the contrary, at an election held August 13, at the request of the Swedish government, the vote in favor of dissolving the union was about 500,000 for to 180 against. The significance of this vote is emphasized when the fact is taken into account that about 25,000 Swedes are permanent residents of Norway, and that these, almost to a man, voted with the Norwegians.

It may be taken as a foregone conclusion that Sweden will not be able to coerce Norway into continuing a union that has become obnoxious. Should Sweden attempt such a thing, the Norwegians will defend what they justly regard as their rights to the last man and the last drop of blood. Norwegian independence will surely be maintained unless some powerful nation or nations of Europe should intervene. Such intervention is not probable. The jealousies of European politics are such that any disturbance of the "balance of power" serves to bring all the leading nations into any important controversy that may arise. Possibly there may be war between Norway and Sweden before the present disagreement shall have been adjusted; but such a war would doubtless be of short duration, and would end in the vindication of Norway.

## PRINTING AND PROMOTION.

Leslie's Weekly recently contained an article on "Building Up a Commonwealth by Printer's Ink." On reading it appears to be a "poof" for the California Promotion Committee of San Francisco.

The author shows how California is the pioneer State in the organized work of building up a commonwealth by printer's ink. These methods have since been taken up in Hawaii, in Oregon, in Colorado and in New Orleans. Then he goes on to tell about the California Promotion Committee of San Francisco as the printer's ink distributor of the Golden State. The author tells us how, in California, "the 148 chambers of commerce and development associations all closely work together through the central organization, known as the California Promotion Committee."

"Not by a jugful"—at least, so far as the Los Angeles Chamber of Commerce is concerned, no reference to which is found in the article. The Los Angeles Chamber of Commerce has carefully and persistently refrained from having any connection whatever with the California Promotion Committee of San Francisco, which is devoted, ostensibly, to furthering the interests of the State at large, but really to aiding the big landowners of Northern California to dispose of their unprofitable tracts, and lately, as we have seen, to attempting the extraordinary task of getting the Federal government to give those landowners several million dollars of the people's money to reclaim their own lands, which were wrested from the people years ago.

It is safe to say that for every new settler brought to California by the California Promotion Committee, at least a thousand have been brought to Southern California by the Los Angeles Chamber of Commerce (not to speak of that other power, The Times.) During the fourteen years of its existence, the chamber has distributed more than a million pieces of attractive and reliable printed matter, besides making a number of exhibits at world's fairs that have excited the admiration and surprise of all visitors, culminating with the display now in place at Portland, Or.

The only oblique reference in this article to anything like the Los Angeles Chamber of Commerce is this. After describing sundry junketing trips taken by the Promotion Committee to other parts of the State, the writer says: "The results of all this campaigning are apparent. Obscure and unsettled communities, which wanted, most of all, good, strong men to develop their resources, have formed development associations and are publishing 'literature.'" Presumably, Los Angeles county is one of these "obscure and unsettled communities." Surely, it has published literature—and mighty good literature, too.

Meantime, the Los Angeles Chamber of Commerce is too busy to be tooting its own horn. It is sawing wood—and keeping out of politics and graft.

## PATENT MEDICINE "BOOZE."

The Commissioner of Internal Revenue has just rendered a decision which, if adhered to and faithfully enforced, will put a stop to an abuse of large proportions which has been allowed to go on unchecked for years. The decision reverses a ruling made several years ago by the Internal Revenue Department relative to patent medicines containing distilled liquors. Under the new ruling it is required that manufacturers of these medicines must take out licenses as rectifiers and liquor dealers, and druggists who sell the medicines will be required to take out licenses as retail liquor dealers.

This decision will seriously affect a considerable number of so-called "proprietary medicines" which are composed almost exclusively of distilled spirits, the drugs which they contain being of little or no medicinal value. For many years these so-called "medicines" have been retailed in drug stores all over the land, and have been exempted from the penalties and restrictions with which the liquor traffic, when honestly avowed as such, is properly surrounded. In its ultimate results, this dealing in liquor under false pretenses has amounted to practically the same thing as the operation of "blind pigs," excepting that this illicit traffic has been permitted by the authorities, while the proprietors of real "blind pigs" have been subject to arrest and fine. The injustice of this system to liquor dealers who honestly pay licenses for doing business is apparent. It is plainly an evasion of the revenue laws, and the wonder is that the abuse has been permitted so long.

The instructions of the Commissioner of Internal Revenue to collectors are quite sweeping, though not unreasonably so. He requires them to impose the special tax on manufacturers of every compound composed of distilled spirits, "even though drugs have been declared to have been added thereto, when their presence is not discoverable by chemical analysis or it is found that the quantity of drugs in the preparation is so small as to have no appreciable effect on the liquor." The commissioner further declares that the same ruling shall apply to "every alcoholic compound labeled as a remedy for diseases, and containing in addition to distilled spirits only substances or ingredients which, however large their quantity, are not of a character to impart any medicinal qualities to the compound." The ruling will go into effect on December 1, 1905.

There are some remedies which possess acknowledged remedial value, and which also contain distilled liquors, but only in sufficient quantity to serve as a preservative. With the sale of these there will probably be no interference. The purpose of the government is clearly to prevent the sale of liquor as medicine without the payment of the prescribed tax. Such sale is as manifestly fraudulent as any other form of illicit traffic in liquor. The government needs and is entitled to the revenue of which it is thus defrauded.

## "YELLOW ON A FIELD BUFF."

Out from the brutal and vulgar hurly-burly of graft and sordid commercialism that envelops New York like a clammy vapor, comes the cry of an artistic soul in its agony. Verily, it is as the voice of one crying in the wilderness, for it will fall upon dull ears in that wild hullabaloo town of Gotham, where the pursuit of the coin for the coin's sake alone dominates with pulicene restlessness every walk of life from Wall street to the dirty reeking, stench-dealing alleys of the East Side.

Yet such is the sympathetic force of a cry from an artistic soul that, once uttered, it gyrates in the circumambient atmosphere infinitely as well as indefinitely and is sure to find an answer ultimately, if not sooner, somewhere in the vast void, as the trembling whisper of a Marconi telegram from shore is caught up by a wandering ship at sea or on a pole erected for wireless operations on perhaps another far-distant headland jutting out from the mainland. For instance, that soul wail of which we speak now reaches the ears of us who sit by the sunset ocean, under blue skies, amid the glory of deathless bloom and the splendor of highways flame-hedged with flowers.

The cry in question comes from no less an esteemed source than our distinguished namesake the New York Times. It is a cry of protest. It is a denouncement of the methods by which money is made, but not of the way or ways by which Pierpont Morgan, John D. Rockefeller, the big life insurance touts and grafters, Tammany Hall, the sweat shop vampires or the counterfeiters make it, as one would naturally suppose. It is, instead, a protest against the way Uncle Sam himself—who manufactures coin and currency in his print shop at Washington—makes it. In short it is a swipe (if a cry may properly be called a swipe) at the Government's Bureau of Printing and Engraving. It is the appearance of the new $20 gold certificates that has caused the soul's anguish of our contemporary, and which causes it to weep bitter tears, as follows, to wit:

"The new certificate centers the portrait of Washington which it bears, and that is an advantage. But on the other hand, all of the text which can be readily read is 'United States of America' and 'Twenty Dollars,' with a staring and offensive interpolation of a bright yellow '20' at the top and 'in Gold Coin' at the bottom, with another '20' at the left side in staring yellow on a field of buff, while the back is printed in a yellowish brown ink much less attractive than the orange of the older issue. Why should not the authorities take counsel of somebody who knows about these things, which is to say of artists, and follow their advice, subject to the practical requirements? Some years ago this was done, with results of fairly satisfactory performance and still more promise, Mr. Blashfield, Mr. Shiriaw, and Mr. Low being among the artists employed. But the inertia of the Bureau of Engraving, in which there is no evidence that an artist has ever been employed, seems to have been too much for the spirit of progress. At any rate, we have a right to require that persons who are not artists should not undertake to do what pretend to be works of art."

Dear brother of the tripod, what difference does it make? Why allow a thing like this to concern you or us, who are of the world apart—artists, newspaper men, soul-throbbers, as we are. In the first place our eyes and our artistic sensibilities are so little likely to be offended by $20 gold certificates. We never see them. If the government makes a botch of the currency, either paper or metallic, up to the amount of a $2 bill, then let us kick, as we have a right to do, for then are we legitimately within our pursuement.

The other side of the world won't care. These new $20 gold certificates look all right to Russell Sage. The real estate agents of Los Angeles will gobble them up hungrily without regard to the painfulness of that staring slop of "yellow on a field buff." Walking delegates will pocket them and bartenders will turn them, beer-soaked, into their villainous coffers. But, as for us, wot t'ell? We never see them, and what need we care? [P. S.—Perhaps this editorial is from the pen of one of the "slaves" of The Times?]

## "AS YE SOW."

A dispatch from Chicago notes as an unusual occurrence the fact that a "ministerial matinée" was held at McVicker's Theater, in that city a few days ago, upon invitation of William A. Brady and Joseph R. Grismer. The ministers of all denominations were invited to witness a performance of "As Ye Sow," a play written by Rev. John Snyder, and said to be the first play ever written by a minister and presented on the American stage. "There were over one thousand ministers at the matinée," says the dispatch, "which was given exclusively for them, the theater being closed to the paying public."

This was indeed a unique entertainment—or, rather, the audience was unique, in that it was composed entirely of ministers. The latter, as is well known, seldom visit the theater, and therefore, as a matter of course, they know comparatively little about it. Yet it is not at all an uncommon thing for them to inveigh against the theater as an institution which is altogether wrong and pernicious. Many ministers, indeed, stay away from the theater all their lives because they are under the mistaken impression that it is wholly bad. Members of churches, many of them, often do the same thing. Having been told that the theater is wholly evil, pernicious and debasing, they accept the statement without question and govern themselves accordingly, when a little conscientious investigation would teach them the folly and injustice of such a conclusion.

The truth of the matter is that the theater is neither wholly bad nor wholly good. It is a human institution, with many human imperfections. It is both good and bad. It is neither so good nor so bad as it might be. It is good or bad in proportion as the public make it so. If all good people should stay away from the theater, it would speedily degenerate into an institution vastly worse than it is today, for the aim of purveyors of amusements would be to cater to the wants of their patrons. Conversely, if all bad people should stay away from the theater it would become better, if it could survive the shock, for its remaining patrons would demand a higher standard of entertainment. It is to be feared, however, that if only high-class entertainments were given on the stage, the patronage would be so light that most of the theaters would be compelled to close for want of support.

Ministers say that their mission is not to reform the theater. In one sense this is true. In another sense it is not, for their religion, if rightfully interpreted, should lead them to a desire to make better all things that they find to be evil. It is not the best way to accomplish the reform of a sinner to pass him by disdainfully "on the other side."

The church and the theater, as a matter of fact, are two of the most powerful influences that affect the welfare of mankind. They ought to travel hand in hand for the uplifting of the human race, instead of pulling in opposite directions, as they so often do. A little more toleration on both sides, a little more of the milk of human kindness, a little more of genuine aspiration after the best that is obtainable, would serve to bring these great institutions nearer together in the harmony and oneness of effort which should characterize them.

There are many things in common between the church and the theater. It would be better for both if there were more incidents like the performance of "As Ye Sow" in Chicago. The clergy and the stage would then come to understand each other better, and many unreasonable prejudices would be broken down.

## FOXY OLD JOHN BULL.

Now at last we have a clew as to the real cause of the exacerbation of feeling displayed by the Germans for the British. Heligo and is disappearing! Only fifteen years ago the little island lying off the mouth of the Elbe was made the basis of a deal between England and Germany. It had been in the possession of the former power since 1807, when Nelson appropriated it from the Danes. But it had never become a real place of strategic importance owing to the absence of harbor accommodation. However, after Germany grew to be a world power, it was a constant aggravation to the sensitive pride of the Teutons to have an island so close to their shores inhabited by their own people, and yet flaunting the flag of England. Not a steamer could pass in and out of Hamburg without catching sight of that exasperating bit of red bunting, the Union Jack. The annual holiday seekers on the island, a favorite bathing resort, were mostly Germans, and the sight of British scarlet-coated sentries pacing the cliffs was apt to rob the morning dip of half its pleasure. So it was a real concession to German national sentiment when, in the early days of the reign of the masterful young Kaiser Wilhelm II, Heligoland was transferred to the Fatherland.

On the German side the transaction was acclaimed as a master stroke of diplomacy. The British hauled down their blamed old flag, carted, or rather barged, away their rusty old cannon, and the Germans sailed in with their newest big guns and their tallest Prussian grenadiers. Throughout England there was a sharp spasm of regret—a tearful disposition to invoke the shade of the heroic Nelson with a big spyglass clapped by the remaining hand to the eye that had not been put out of business by an enemy's bullet. However, the transaction was completed without any undignified display of emotion.

But let no mistake be made. John Bull is not in the habit of giving something for nothing. He got in exchange for Heligoland the important East African harbor of Zanzibar.

Zanzibar, really an island close to the mainland of Africa, had for so long been under the commercial influence of England and of India on the other side of the Arabian Sea, that no pains had been taken up to that time to bring its Sultan formally under the suzerainty of the British crown. But in the meantime, German liners had begun to make the place a port of call, and German merchants to open establishments alongside the warehouses of the Anglo-Indian traders. So John Bull had gradually been wakened up to a realization of the disagreeable fact that he could no longer have things all his own way in this patch of African territory, nominally an independent Mahommedan sultanate. Friction resulted; Germany and England were on the point of a quarrel over this one of their many bones of contention. John Bull solved the difficulty by proposing to swap Heligoland for a surrender of all German political rights in Zanzibar, and to this Germany assented even though the island-harbor lay right off the coast of her East African dominions. It was only the unknowing in England who grumbled over the exchange. But political and commercially-minded John Bull winked the other eye, and complacently awaited developments.

Since the deal was completed, Zanzibar under the British flag has gone ahead wonderfully—has become a busier and more important mart of commerce than ever—has proved itself, in fact, to be like a bit of real estate on Los Angeles Broadway, constantly increasing in value. But as for Heligoland—well, the sea is simply devouring it, acre by acre.

No sooner were the Germans in possession than the erosive action of the North Sea billows came to be noticed, and German engineers have been busy all the time in filling up crevices in the rocks, building breakwaters to check the pounding of the waves, and generally trying to save the island from demolition. But all their efforts, alas! have proved in vain. Not merely are the sandy cliffs collapsing, but the very rock floor on which they stand is breaking away, rendering any engineering work of underpinning useless. When the German flag was hoisted fifteen years ago, the island had a circumference of three and three-quarter miles. This has now shrunk to a little less than three miles. And the tumbling to pieces is still going on! There soon won't be land enough for a lighthouse; indeed the day is looming ahead when merely a lightship flying the German flag will be warning the ships of all nations—British craft the most numerous—from venturing too near to the treacherous shoal of a vanished Heligoland, and only a buoy at sea will be the mark for imperial yacht races.

No wonder that the Germans are counting themselves the victims of a "gold brick" deal. Foxy old John Bull!

## IF THEY WERE —.

Justin Huntly McCarthy's famous romantic drama "If I Were King" which has been presented at the Burbank recently, and received with such favor, brings to light a poem entitled "If I Were Queen" from the pen of a Los Angeles woman, Charlotte Bright Ritch, written in reply to the poem "If I Were King" which Francois Villon, the chief spirit in the drama, is made to quote with such feeling.

The poem "If I Were King" expresses the desire of a man to please the one loved with impossible things, were he in power, while Mrs. Ritch in "If I Were Queen" expresses a woman's great, unapproachable love in the sacrifices she is willing to make for the one loved, without counting the cost.

Both poems are quoted below:

### "IF I WERE KING."

By Justin Huntly McCarthy.

If I were king—ah, love, if I were king!
What tributary nations would I bring
To stoop before your scepter and to swear
Allegiance to your lips and eyes and hair.
Beneath your feet what treasures I would fling:
The stars should be your pearls upon a string,
The world a ruby for your finger-ring.
And you should have the sun and moon to wear
If I were king.

### IF I WERE QUEEN.

If I were queen, ah, love, if I were queen,
And you a minstrel, dear, with just a song
To bring with all your hearts best love,
And lay it at my feet—
I would fling down the jewels rare
That glistened in my golden hair,
To go with you where love should dare
(In some sylvan dell, where wild birds dwell)
To erect a throne—just a sweet, sweet home,
Where you, my king, robed in love's completeness,
That garb which makes a true man royal,
Should rule alone—I your subject loyal.

I could not miss the glittering stones
That I cast aside for matchless treasure,
For in your eyes, dear, so true and tender,
Love's light would shame the diamond's splendor,
Yes, in your arms love, I would be blest,
A happier queen than all the rest.
All this for you I would gladly do.
And without a single heartache, too,
If I were queen, dear love, if I were queen.

—[Charlotte Bright Ritch.

## BIRTH OF A WAR SONG.

**Scenes Attending the First Public Presentation of "The Battle Cry of Freedom."**

[Chicago Record-Herald:] Five thousand men were crowded into the old Courthouse Square in Chicago on a summer's afternoon in 1862. From a platform in the square a man was speaking, his discourse filled with the fire and eloquence of patriotism. He was urging the men before him to enlist for the war, and the excitement of the multitude was at fever heat. As he talked, a man in his prime, big, erect, handsome, pushed his way toward the platform. As he started up the steps, George F. Root handed him a piece of paper. Words and music were written on the paper, and the ink was not yet dry.

"Sing it!" cried Root, eagerly. "Sing it! It is just written."

"I will," responded the stalwart young man as he elbowed himself to the front. The speaker finished and the young man stepped into his place. He glanced at the simple words and music of the song, then flinging aside his hat and tossing back his luxuriant hair sang in powerful and resonant tones, "The Battle Cry of Freedom."

When he concluded the chorus he raised his hands and cried, "Now everybody sing the chorus," and led by him 5000 voices were raised in mighty melody:

"For we'll rally 'round the flag, boys,
We'll rally once again,
Shouting the battle cry of freedom."

That day a new patriotic song was born. That night the recruiting station was full to overflowing. George F. Root, author, and Jules Lumbard, singer, were national characters.

In the Coliseum at Chicago, more than a quarter of a century later a vast throng was gathered. It was the occasion of the Root memorial services. The songs which had come from the pen of the man—songs which had inspired the souls of marching thousands—had been sung, all the songs save one, and the people wondered why the "Battle Cry of Freedom" had been omitted from the programme. Then a man of giant stature stepped forward. He was erect, sturdy and walked with the elastic tread of a soldier, but the great head of shaggy hair was silvery. Suddenly he began to sing, and a voice which contained all the power and resonance of 1862 gave forth the old song.

"For, we'll rally 'round the flag, boys," began the chorus, but the great voice of the old singer was drowned in the answering shout as men, women and children sprang to their feet and joined him. Over and over again the chorus repeated, and from the old building shook with applause. The old man stood and bowed before the tumult of an ovation which must have made glad the heart of a soldier. It was Jules Lumbard singing the song of a friend in memory of him who had written it.

And then a hush fell upon the assemblage, for the white-haired singer began "Just Before the Battle, Mother," and tears came into the eyes of those who recalled the days of '62, when Jules Lumbard had sung the same song. They went back in memory to the dark times when the old man was young, when he and his brother, Frank, had led the singing in the old way that when Lincoln was nominated for the Presidency; they recalled the song that inspired young men to don the blue, the voice that translated the arguments of patriotic orators into music; they remembered the man in the midst of vast throngs of others, and by stirring them with his melody they could not forget that day when this same singer stood at the bier of the emancipator and sang his requiem.

## AUGUST CIRCULATION OF THE TIMES.

The following are the sworn statements of the circulation of The Times for August, 1905:

STATE OF CALIFORNIA, COUNTY OF LOS ANGELES, ss.:
Harry Chandler, Assistant General Manager of the Los Angeles Times, being duly sworn, declares upon his oath that the following is a correct office record of the circulation of said newspaper for each day in the month of August, 1905:

| AUGUST, 1905. | | | |
|---|---|---|---|
| 1 | 39,500 | 17 | |
| 2 | 39,540 | 18 | |
| 3 | 39,550 | 19 | |
| 4 | 40,620 | 21 | |
| 5 | 40,750 | 22 | |
| 6 | 40,000 | 23 | |
| 7 | 39,750 | 24 | |
| 8 | 39,000 | 25 | |
| 9 | 40,950 | 26 | |
| 10 | 40,000 | 28 | |
| 11 | 39,750 | 29 | |
| 12 | 41,900 | 30 | |
| 13 | 39,500 | 31 | |
| 14 | 39,650 | | |
| 15 | 39,750 | | |
| 16 | 41,800 | | |

Total .....
The average circulation for every day of August, 1905, was .....
The average circulation for every day of August, 1904, was .....
Showing an average daily gain over the corresponding month of last year of .....

HARRY CHANDLER, Assistant General Manager. Subscribed and sworn to before me this day of August, 1905.
[Seal] T. L. CRAIG, Notary Public in and for the County of Los Angeles, State of California.

A. L. Dennis, being duly sworn, says: that he is and has been for several years the Intendent of Circulation of the Los Angeles Times; that the above detailed statement of the circulation for the month of August, 1905, is correct, and shows the actual number of papers printed for each day of the month.

A. L. DENNIS, Superintendent of Circulation. Subscribed and sworn to before me this day of August, 1905.
[Seal] T. L. CRAIG, Notary Public in and for the County of Los Angeles, State of California.

S. K. Dolphin, being duly sworn, says: that he is and has been for a number of years foreman of the pressroom of the Los Angeles Times; that the above is a true and correct statement of the number of complete papers printed and said newspaper printed each day in the month of August, 1905.

S. K. DOLPHIN, Foreman of the Pressroom. Subscribed and sworn to before me this day of August, 1905.
[Seal] T. L. CRAIG, Notary Public in and for the County of Los Angeles, State of California.

[PUBLISHER'S NOTE:—The figures shown are practically net, no copies of the papers being returnable either by carriers, routemen, newsboys, or agents, news dealers or news companies. Railway news companies are permitted to return unsold copies, they have no exception to this invariable rule.

The Times guarantees that its average circulation for any month, year to date or year end, is more than the bona-fide circulation of any other two Los Angeles daily newspapers combined.]

25 PER CENT ADVERTISING.

August, 1905, shows a great volume of advertising in The Times for the same month of any previous year in its history. A total of 1,109 columns of paid matter was printed, which is 25 per cent. more than August, 1904. This is an average of 109 columns, or more than 15 pages of advertising per day. No other daily or Coast newspaper can boast of publishing one-half the volume of paid matter regularly printed in The Times, and so far as can be ascertained, and a greater monthly volume than any newspaper in North America has ever published.

Talking About Clocks

We have just received direct from Europe a large assortment of Tubular Chimes quarter-hour strike Mantel Clocks. We are offering them, quality considered, at very moderate prices. Will be pleased to show them to you.

Montgomery Bros.
THIRD AND SPRING
"Sign of the Big Clock."



For Correct ... consult DR. C. E. ... Vienna Eye Doctor, 257 S. Broadway, Prescriptions Opticians.

A Responsible Agency
This Company acts as Executor, Trustee, Guardian
OR IN ANY CAPACITY WHERE THE SERVICES OF A FINANCIALLY RESPONSIBLE AGENT ARE REQUIRED
Safe Deposit Boxes $2 yearly up



Los Angeles Trust Company
PAID-UP CAPITAL $1,000,000
TOTAL ASSETS $2,800,000
OUR OWN BUILDING
Second and Spring Sts.

children sprang to their feet and
d him. Over and over again was
chorus repeated, and then the great
ding shook with applause as the
enan stood and bowed before the
ult of an ovation which would
made glad the heart of a king.
as Jules Lumbard singing the song
friend in memory of him who had
ten it.
d then a hush fell upon the as-
blage, for the white-haired singer
n "Just Before the Battle, Mother,"
tears came into the eyes of men
recalled the days of '62, when Jules
bard had sung the same song.
went back in memory of the
when the old man was young;
he and his brother, Frank had
the singing in the old wigwam
Lincoln was nominated for the
idency; they recalled the
inspired young men, to don the
the voice that translated the
ments of patriotic orators into ou
they remembered the man in the
t of vast throngs of other men
ng them with his melody and
could not forget that day when
same singer stood at the bier of
emancipator and sang his requiem.

## GUST CIRCULATION OF THE TIMES.

e following are the sworn state-
s of the circulation of The Times
August, 1905:

E OF CALIFORNIA, COUNTY OF LOS
GELES, ss.:
ry Chandler, Assistant General Manager
e Los Angeles Times, being duly sworn,
es upon his oath that the following is a
t, office record of the circulation of said
per for each day in the month of Au
1905:

| AUGUST, 1905. | | | |
|---|---|---|---|
| 1 | 39,980 | 17 | 39,800 |
| 2 | 39,540 | 18 | 39,550 |
| 3 | 39,560 | 19 | 39,560 |
| 4 | 40,620 | 20 | 41,040 |
| 5 | 40,750 | 21 | 39,760 |
| 6 | 60,060 | 22 | 39,560 |
| 7 | 39,740 | 23 | 39,540 |
| 8 | 39,900 | 24 | 39,800 |
| 9 | 40,650 | 25 | 39,650 |
| 10 | 40,900 | 26 | 40,180 |
| 11 | 39,720 | 27 | 41,060 |
| 12 | 41,860 | 28 | 39,560 |
| 13 | 40,560 | 29 | 40,080 |
| 14 | 39,620 | 30 | 40,660 |
| 15 | 39,720 | 31 | 40,600 |
| 16 | 41,900 | | |

| | |
|---|---|
| | 1,236,080 |
| verage circulation for every of August, 1905, was | 42,778 |
| verage circulation for every of August, 1904, was | 37,712 |

ving an average daily gain
r the corresponding month of
year of 5,066

HARRY CHANDLER,
Assistant General Manager, The Time
cribed and sworn to before me this 8t
August, 1905.
T. L. CHAPIN,
Public in and for the County of Lo
les, State of California.

Dennis, being duly sworn, declare
e is and has been for seven years fore
ent of Circulation of the Los Angele
; that the above detailed statement o
ation for the month of August, 190
, and shows the actual number of
inted for each day of the month stated

A. L. DENNIS.
perintendent of Circulation, The Time
cribed and sworn to before me this 8t
August, 1905.
T. L. CHAPIN,
Public in and for the County of Lo
les, State of California.

Dolphin, being duly sworn, declare
e is and has been for a number of year
n of the gressroom of the Los Angele
; that the above is a true and corre
ment of the number of complete copie
wspaper printed each day in the mon
ust, 1905.
S. K. DOLPHIN.
Foreman of the Pressroom, The Time
cribed and sworn to before me this 8t
August, 1905.
T. L. CHAPIN,
Public in and for the County of Lo
les, State of California.

BLISHER'S NOTE:—The figure
s are practically net. no copies o
pers being returnable either by
rs, routemen, newsboys, coun
, news dealers or news stan
ny news companies are permitte
turn unsold copies, they being
tion to this invariable rule.
Times guarantees that its
e circulation from month
year to and year out, is gre
the bona-fide circulation of
two Los Angeles daily newspa
combined.]

## R CENT ADVERTISING GAIN.

ust, 1905, shows a greater vo
f advertising in The Times than
same month of any previous
in its history. A total of 3
ns of paid matter was printed
is 25 per cent. more than for
t, 1904. This is an average of
lumns, or more than 15 pages, o
tising per day. No other local
st newspaper can boast of publ
one-half the volume of pa
regularly printed in The Times
far as can be ascertained, it is
ter monthly volume than any
per in North America has ever
ed.


## alking About Clocks

We have just received direct from Europe a large assortment of Tubular Chimes quarter-hour strike, Mantel Clocks. We are offering them, quality considered, at very moderate prices. Will be pleased to show them to you.

tgomery Bros., Jewelers
THIRD AND SPRING
"Sign of the Big Clock."

For Correct
consult DR. C. C. LOS
Vienna Eye Specialist
Broadway, Prop. Los A
les Optical Company.

le Agent
cts as Ex-
Guardian.
HERE THE SERVICES OF A
LE AGENT ARE REQUIRED
Rates $2 yearly up.
ngeles
ompany
PITAL $1,000,000
ETS $2,800,000
d Spring Sts.


# The Lancer.

**Is the Ancient Ape Alone?**

ntific, scientists tell us that
ditions which they are now
ying may enable them in
future to replace the dam-
d human with the healthy,
monkey, to the prolongation
ple form of life. Isn't this
ding business being carried
ugh? Already we have a pretty
ay of pig-eyed, ham-handed,
, chicken-livered, fish-
, flute-headed, hide-bound,
, pigeon-toed, dog-eared
, funny world, and it
s it. Why start a breed of
ter humans when we are
ed with freaks already? Let's
er with the ape.

* *

**ey's Baby—His Editorials.**

ge Lowenthal is simpleton
o print editorial chastisements
Dunsmuir, why, nobody has a
ard but Hearst, his master.
wever, are privileged to
h such antics. The Lancer re-
s a long-drawn-out quarter-page
ntenance in Friday's Exam-
titled "Bad Critics Are Mere
s of Poisonous Toadstools." It
s forth on the evil of "de-
" instead of constructive, crit-
and essays to becudgel all
who work with fault-finding to

your heart! the most per-
ibator this community ever
with is Lowenthal of the

ttacked against the Owens
ject? Who tried to under-
city's future? Who, in for-
ance and naked stupidity,
homages at the sagest en-
plan in the municipal his-
West? Who puffed him-
the face trying to dislodge
's purpose? Who shot poi-
shafts of false insinuation against
of the water problem, seek-
his own petty spite by
the honesty of a high-class
Yes, in a boyish fit of rage,
his master's organ to a fa-
of insane opposition? Who
ed it to public knowl-
his master's newspaper has
ulation in a city of 200,000 peo-
ven by the negative votes on
Park bonds? Who has
itself a laughing-stock by his
ous oddities among men,
s paper a butt because of its
humanity?

Lowenthal, the booby of
, turns to his editorials!
to find them. And so is the

* *

**Victory for Lucien Young.**

Dispatch quotes Com-
ng as declaring, in

a letter to a Washington friend, his belief that the Bennington court-martial now in session will not only hold him blameless in connection with the boiler horror on board the cruiser in San Diego bay, but will commend his conduct of the ship. Such an outcome would mightily please some people whom it would not at all surprise, friends of the courageous commander. Of such there are many, on both seaboards, scattered well between, and in other lands. An accurate and unbiased verdict letting down at this day the fine record of Commander Young—soon otherwise to enter the rank of captain—would, perhaps, be more keenly felt by his friends because of the fact that he holds more emblems of distinction for personal achievement in the face of danger than does any other officer in the United States Navy. Happily, Commander Young will be able to prove, among other important things, that more than once he had warned Washington of the unsafe condition of the Bennington's boilers. Here's wishing him a fair trial and complete exoneration!

* *

**A Hint to Men Who Talk Too Much.**

At a dinner given one night last week by the University Club there were two speakers who might properly be called distinguished, one for his integrity as an observer, the other for his ubiquity as a talker—Capt. A. C. Grant and Dr. John R. Haynes. The presence of the latter, with the usual wad of manuscript in his hand, was eloquently adumbrant of the topic soon to be discussed. Need it be named? Oh, very well: "Municipal Ownership of Public Utilities."

Dr. Haynes has a bottomless barrel filled to the top with discursive essays on the desirability (from his and Howton's viewpoint) of municipal ownership, the initiative, referendum and recall, and similar and sundry pernicious forms of local government. Nor is there any record that urging ever was needed to induce him to bring forth and read them. "Like Weir Mitchell and Sir Conan Doyle, I find my recreation in literature," Dr. Haynes is said to have gravely remarked upon a time.

It isn't often anyone bothers himself to take a fall out of the scribbling sawbones, but once in a while it does happen. It did at the University dinner, through Capt. Grant, whose comparatively brief residence in these parts had not intimately acquainted him with the Haynes proclivity to spout upon all occasions. It was as well. In the course of a terse, straightaway talk, the captain, drawing dry powder from the inexhaustible store of his personal experiences with Socialism in Australia, shot broadsides of facts into the wordy fabric of the Haynes defenses which brought them tumbling about their designer's ears, to the quiet delight of every clear-brained clubman present.

Capt. Grant is an authority who speaks seldom in public. Perhaps there is a hint in that for some who, like Howton and Haynes, merely pose as authorities. Hein?

* *

## RCUS COMING SOON.

**N & BAILEY WILL GIVE EXHIBITION HERE.**

**Hundred People Employed Great System Used in the ing of the Immense Business. ds Will be Given This ney Exhibitions.**

ual of preliminary interest announced by the announcement num & Bailey circus is to in Los Angeles Monday and September 25 and 26. This the first visit of the Barnum & um to Los Angeles, but the show has preceded it, and ly successful engagement ound. The show has recently eight days' season in San where press and public com- declaring it the greatest circus on the Pacific Coast. This has been duplicated in all the California cities where the big been seen.

interesting facts in regard to ituation of the institution are by W. D. Coxey, one of the aff of the show.

num & Bailey circus," says "employs the services of hundred men and women; eighty-eight cars to trans- from city to city; its staff of chefs a dozen men, who are to equal to those received president; it has four ad- ors, and nearly a hundred ngaged in posting the bills ing the tidings of its com- a quarter of a million year for printing; its ent aggregates another maintains a press bureau newspaper men to keep in the public through the employs over three hundred performers; it maintains at an average expense of it comes in town at day- up twelve acres of tents, from 15,000 to 25,000 spectators, next day is doing the same miles away; it carries ssary departments, feeds of employés as well and in its great dining tents glass hotel, and far more kindles through its and financial depart- runs to $15,000 every day. from $6000 to $7000 every day

num & Bailey show ex- magnitude and system in It is the only show that for the transaction of its for the manager and of book-keepers and audi- to find a press tent for newspaper men. Every a complimentary ticket, and every has a ticket for the show is ent. Standing room is There are three kinds of understand' chair, a stap- reserved seat and a general ad- ion. The latter all have foot means double expense to double number of boards force of men to handle performance is given on a and the menagerie is a from different exhibitions price of admission. by one turnstile there is some- by the magnitude and character of the great to parade this year— was too big to make a ion necessary or desira- is compensated for by a one exhibition which is grounds prior to the doors, afternoon and evening. The show also presents many remarkable acts this season. The most discussed act is the dip of death, in which a young French woman 'loops the gap' in an automobile. This is undoubtedly the arenic sensation of the year."

## AT THE SCHOOL BOARD SESSION.

**MANY PROBLEMS ARISE BEFORE FATHERS OF EDUCATION.**

**New District Boundaries Placed, and Another District Formed—Appealing Petition of Suburbanites Falls Into Empty Exchequer—Minor Matters of Mention.**

As the time draws near for the opening of the city's many schools, the maze of problems which presents itself to the members of the Board of Education, always a study of making both ends meet, becomes a perplexity of snarls and tangles.

An extended session took place yesterday. The chief grievance was that of a committee from the vicinity of Figueroa, Vernon and Grand, who are sorely in need of a new schoolhouse. Some of them have to send small children more than a mile to their teachers, and theirs is surely a righteous plea. They want a schoolhouse so much that they are willing to loan money to the board to build it—but the board in turn has no power to borrow, and so they must await their opportunity. The matter was referred to the Building Committee, after a three-quarters-hour discussion, and if possible they will do something.

A number of changes have been made in school districts. The northern boundary of Boyd street district will be changed to First street, and the southern boundary to Sixth street, advanced pupils living west of San Pedro street will attend the Olive street school, and those living east will attend the Hewitt street school.

The northern boundary of the Ninth street district will be changed to Sixth street, between Los Angeles street and Central avenue. The western boundary of this, and the eastern boundary of the Grand avenue district will meet at Los Angeles street.

The southern boundary of the Amelia street district will extend to First street, between Main and Alameda streets, the western boundary running to Main street between First and Arcadia streets.

The eastern boundary of the Olive street school will go to Main street, between Sixth and Fourth streets.

The western boundary of the Second district will run to the Los Angeles River, between Fourth and Seventh streets.

The southern boundary of the Utah street district will go to Fourth street, between Pecan street and the Los Angeles River.

A new district is to be formed—the Fourteenth street district.

The High School and Polytechnic High School will be open for enrollment next Friday.

The resignations of Florence O'Neill, W. A. Ellis, Grace Carpenter, Louise J. Slatterlee and Minnie L. Kellogg have been accepted. A number of assignments and transfers were made yesterday.

Considerable discussion on the pros and cons of the lunch question occupied nearly half an hour. Davis arguing conservatism in the first establishment of the counter at the High School—a conservatism deemed by some of his confreres a little too comprehensive.


IF THE MARK OF GOOD CLOTHES KNOW US FOR BEST VALUES



**A Long Step in Advance**

has been taken during the past season by the maker of ready-to-wear clothing.

Look at the best makes, such as we sell. It's impossible to get a better combination of style, fit, cloth or pattern.

The element of experiment has been eliminated. The making of these garments has become an exact science.

We fit every build of man. Regular size, Short, Tall or Stout. Fit you perfectly and at a saving of time and money as compared to the merchant tailor. Suits as low as $10.00 and on up to $35.00. Extra big values at $15.00, $18.00 and $20.00. Full dress and Tuxedo suits from $27.50 to $50.00.

*Your new Fall and Winter Overcoat or Cravenette Rain Coat is here at any price you care to pay. Largest variety in the city and best values.*

Harris & Frank
LEADING CLOTHIERS
TWO STORES:
117 to 125 N. Spring St.
337 to 341 S. Spring St.



KODAKS
Photo Supplies
Artists' Materials
Picture Framing
Developing
Printing and
Enlarging.
HOWLAND & CO.
PHONES 211
212 South Broadway.

Frank R. Long.
PIANO Unequaled in tone

**Only $5**



FIT GUARANTEED

If you are hard up, or for any other reason you must economize, we can make you a CHEAP PLATE as low as

$2.50 ON RED RUBBER, SUCTION PLATES AND ADHESIVE PLATES $4.50 up

We refer you to the Merchants' National Bank as to our reliability or responsibility. We have been here 14 years and have the largest dental practice on the Coast.

No Boys or Students

To experiment on you. Don't be deceived by persons offering a ten-years' guarantee. Ask yourself where they are likely to be in ten years, or only even in one or two years.

Schiffman Dental Co.
107 N. SPRING, OVER HALE'S

Also open evenings and Sunday forenoons. See specimens of our up-to-date work at our entrance.

ISMAR
THE CELEBRATED EGYPTIAN SEERESS AND HEALER.

If you are sick or ailing, don't despair; Ismar can cure you as easily as she has cured others. Don't let foolish doubts or the contrary advice of incredulous friends deter you. Write to Ismar and you will never regret it. Her powers as a clairvoyant and seeress are as bewildering and marvelous as her healing powers. Don't speculate or enter into any business undertaking until you learn from Ismar as to whether or not you will be successful.

Ismar will answer three questions for $1; give a full life reading for $2. Send money by Wells-Fargo, postoffice order, or registered letter. Suites 9 and 10, 1104 Market St., San Francisco.

WARNING—Beware of persons traveling through the country and claiming to be Ismar.

FREE
MONEY MAKING INFORMATION

A postal card with your name and address will bring you a sample copy of the best mining paper published.
The Daily Mining Record, Denver, Colo.

THE Avery Shoe Stock is on sale at a sacrifice at the Mammoth Shoe House, 519 S. Broadway.

IMPORTERS DESIGNERS
Hurwitch Bros
LADIES' TAILORS
Cloth Gowns and Riding Habits
228 S. Hill Street, Blanchard Building, Los Angeles, Cal.
367 Boylston Street, Boston, Mass.

School Shoes



Footwear for youngsters receives the same careful attention at this shop as is directed toward providing correct styles for grown-ups. We tell of two SPECIAL LINES today offered at less than regular prices.

The first is—Misses' and Children's Viel Kid lace shoes, with gun metal kid tops, patent tipped toes, good wearing soles, priced as follows:

Sizes 5 to 8 at $1.35
Sizes 8½ to 11 at $1.65
Sizes 11½ to 2 at $1.85
Sizes 2½ to 6 at $2.35



Boys' and Youths'

Viel Kid and Box Calf lace shoes, for Boys and Youths; also sizes for little fellows.

11 to 13½ at $1.65 a pair
Nos. 1 to 2 at $1.85 a pair
3½ to 5½ at $1.95 a pair

Petherby-Kayser Shoe Company
NUMBER 215 S. BROADWAY.

Every Woman

should call and inspect the CLASSIC Gas Stoves. They have a revolving simmering burner and lighter that no other stove possesses, and this is a decided advantage. There are other exclusive features also : : : : : : : : : :

Cass & Smurr Stove Co.
314 South Spring Street



As Ehmann Olive Oil

is so vastly superior in every way and reasonably priced, why not use it? Unequalled for food or medicine.

LUDWIG & MATTHEWS,
135-35 S. Main St.
Phones 550

J. W. Robinson Company
BOSTON DRY GOODS STORE
235-237-239 SOUTH BROADWAY.

*Our larger Adv. in the Society Section will interest all admirers of elegance in dress.*

Synopsis of the New Fall Silks

So numerous are the silks which will be considered correct for the coming season that a full description of them all would surely fill a book of which the index would be quite lengthy, and in only certain senses could they be mentioned under one heading—that is, ALL are beautiful and ALL are original—$1 to $7.50.

Each individual silk has by fashion's proclamation been ordained for some special article of apparel or for some special occasion.

For Waists—Plaids in picturesque profusion in the well-known Scotch clan designs; also in the more elaborate Roman and French ideas—Roman and Persian stripes—Warp Printed Taffetas in Oriental designs and colors—Striped Ombre Taffetas, with small jacquard figures, and broche effects in mottled colors.

For Evening Wear—Printed Crepes in old world Pompadour and Dresden effects.

For Linings—Rich, high quality Brocades, in soft colorings.

For Fall Costumes—A collection of new figured Silks in artistic colors and color combinations.

For Afternoon or Reception Wear—A new and original selection of Warp Printed Taffetas.

Plain Colored Silks will be popular, and these have a tendency towards the soft, clinging fabrics, such as Chiffon Taffeta, Satin Messaline, Peau de Cygne, Crepe de Chines, Peau Messaline, Crepe Radium, all possessing a soft, bright metallic luster. Black Silks will spring into popularity again for fall wear.

Our collection of Silks forms a veritable art gallery, coming as they do in every color imaginable, including the season's predicted leaders—mulberry, prune, plum, wine, garnet, old blue, cadet, reseda, bronze, myrtle, gray, navy and a few shades of brown.

Decisive Reductions on Domestic Rugs

In this Rug Dept. you share in every price-advantage that comes to us through our ability to handle many of the big lots that are thrown on the market for IMMEDIATE sale.

Several of the most staple sorts here now at prices averaging 20 to 30 per cent. under what we'd have to charge if we had paid full worth.

Wilton Rugs

36x63-inch Wilton rugs, in medallion and allover designs; soft rich colorings; regular $7.50; now ..... $5.00

Same size; in the very finest quality of Bigelow Wilton; medallion and allover designs; in rich dark colorings; regularly $8.50; now ..... $6.50

Blue and white cotton bath room rugs; in sizes 2x4 ft., at $2.75; 27x54 inches, at $3; 30x60 inches, at $3.25.

Oriental Rugs

Antique Hamadons, Gundges, Kazaks and Shirvans, in sizes ranging from 2 ft. 6 by 5 ft. 4 inches to 4 ft. 3 by 7 ft; $30 to $30 values at ..... $10.50 & $12.50

Reversible Brussels Rugs

7½x9-ft. Heavy Reversible Brussels rugs—Oriental and floral designs in dark and light green, dark red, dark blue, etc.; $7.50 and $8.50 rugs at ..... $6.25

9x9-ft. Reversible Brussels rugs, suitable for roominghouse or beach cottages; good colorings in Oriental, floral and allover designs; $9.00 and $10.50 values at ..... $7.00

9x12.6 Reversible Brussels rugs, rich dark coloring, small allover designs in Oriental and floral effects; $10.50 and $12.50 values at ..... $8.50

9x12-ft. size, same as above in grade; $12.50 and $15.00 values at ..... $9.00

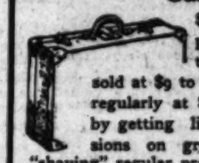
*We've a big adv. in Society Section.*

Women's 50c to $1 Neckwear 25c

English Croats of pique and fancy white mercerized materials—50c, 75c and $1 goods—at twenty-five cents.

Particularly desirable for mountain wear.

$9.50 Suit Cases $6.50



$9.50 values, comparing them with the cases generally sold at $9 to $10.. We sell them regularly at $6.50—but it's only by getting liberal price-concessions on great quantities, and "shaving" regular profits that we can do it.

High-grade sole leather cases with 24 or 26-inch steel frames, Yale or Towne lock, linen linings, and brass trimmings. Plenty of cases for even less money that look the same as these—on paper. But get them side by side and compare the leathers.

Colored Handkerchiefs

Women's silk-and-linen handkerchiefs, striped in colors to match the most popular shirt-waist suits, 25c each. Boys' colored border handkerchiefs of silk-and-linen for school wear, 15c.

Freight Charges Paid

*On all purchases amounting to $5 or more we prepay the freight or express charges to any railroad station in Southern California within 100 miles of Los Angeles.*

Mail Order Department

*If you are anywhere near a postoffice you're within trading distance of this store. Write us about anything that can be classed as Dry Goods. No catalogue.*

Sunbright's Food With Egg
A delicious and nourishing refreshment—it strengthens and tones up the entire system. We serve it at the Innovation. Try it today.

DRUGS of Value

Free Resting Room—Always at the service of our patrons. Telephones, writing desk, comfortable chairs and other conveniences

QUALITY

THE MOST ESSENTIAL FEATURE OF DRUGS

After all, the vital point to consider in buying drugs is—"is this stuff pure?"—"has it been well kept?" It's not so much whether you can save five or ten cents, but whether you are getting thoroughly reliable goods. QUALITY is our watchword—DRUGS OF VALUE is our trade mark—and we live up to this standard every time. Adulterated or polluted drugs are never allowed here. We don't resort to trickery and work on the public sympathy to gain patronage—our standard is QUALITY and we give you the worth of your money every time. Money back and no quibbling, if you're not satisfied.

O. & V. PRICES ARE ALWAYS LOWEST

| | | | | | |
|---|---|---|---|---|---|
| Powdered Borax, pound | 10c | Witch Hazel, pint | 25c | Sunbright's Food | 40c 65c |
| Epsom Salts, pound | 10c | Spirits of Camphor, pint | 50c | Mennen's Talcum | 15c |
| Castile Soap, pound | 20c | Insect Powder pound | 35c | Cuticura Soap, cake | 20c |
| Arnica, pint | 50c | Casteria | 25c | Bromo Seltzer | 10c, 20c, 40c 75c |
| Bay Rum, pint | 50c | Syrup of Figs | 40c | Swamp Root | 40c 85c |
| Rochelle Salts, pound | 40c | Lyon's Tooth Powder | 15c | Peruna | 75c |
| Cream Tartar | 40c | Malted Milk | 40c, 75c, $2.80 | | |
| Comp. Licorice Powder, pound | 40c | | | | |

PHONE ORDERS
'Phone for anything in this store and we'll send it to you post haste. We deliver everywhere in the city.

PRESCRIPTIONS
Expert registered prescription clerks, every modern appliance; all pure and common drugs; you can't get better prescription service anywhere; nor lower prices.

MAIL ORDERS
Mail orders filled same day received. We prepay charges on all orders of $4.00 and over. Satisfaction guaranteed.

25 per cent. discount Brush Sale positively ends tomorrow night. Hundreds have saved money during this sale—have you? Better hurry!

Both Phones 491

Off & Vaughn Drug Co. INC.
H. W. HELLMAN BUILDING
352 SOUTH SPRING—CORNER FOURTH

Free Delivery Until 10 p. m. Daily.

S. F. BOTHWELL, President. H. M. NEWLON, Sec'y.

Eastern Outfitting Co. THE PLACE TO TRADE 544 South Spring

FURNITURE, Carpets, Draperies. LYON-McKINNEY-SMITH CO. 333 SOUTH BROADWAY, AT SEVENTH

# THE PUBLIC SERVICE.

### SUMMARY OF THE DAY.

The city's growth has so far outstripped that of the Engineer's Department as to occasion a blockade in street improvement and sewer building; all former records are broken.

The troubles of Engine Company No. 7 were yesterday aired before the fire board.

James Elgin, a colored Lothario in the fire department, was yesterday fined a month's pay.

The estate of the late Miss Sallie McG. Isom, who was the occupant of a professor's chair in a southern university, is before the Probate Court, but is somewhat entangled through an old boom purchase of real estate.

A mother suing her infant child is a new situation in the courts. In this case, however, Mrs. J. Brockman is seeking to benefit her child in whose behalf she holds certain property in trust.

The hearing of Ruby Casselman was postponed till October 5.

AT THE CITY HALL.

## PHENOMENAL IS CITY'S GROWTH.

### DEPARTMENTS ARE SWAMPED BY NEW BUSINESS.

**Some Applications Have Hung Fire for Almost Two Years—City Engineer Says City Has Outstripped His Office and That the Worst is Yet to Come.**

Complaints of property-owners about delays in Council action on petitions for street improvements and for sewers have multiplied at the City Hall until the condition has almost reached an acute stage. Petitions presented over a year ago for work, against which there is no protest, are still hanging fire. And owners of property fronting on the affected streets are growing, to put it mildly, exceedingly restive.

Councilmen insist that they are powerless to act for the reason that the contracts cannot be let until lines, grades and other preliminary details are completed by the Street Superintendent and City Engineer.

City Engineer Stafford freely admits that the delays are occasioned in his office, but he says the city has so far outstripped his department that he is now two years behind the game, and that the prospects are not very roseate for ever catching up.

The City Engineer is one official who has taken no vacation this year. There are four men in his office who also have foregone the privilege. Not only this, but they have worked Saturday afternoons all summer, when other City Hall employés have enjoyed a half holiday. And the City Engineer's office is the only one in the municipal building which is open on Sundays. Mr. Stafford's deputies have worked seven days a week, seeking to clean up some of the back work.

"Profiles are now in this office for over eighty miles of lateral sewers," said Mr. Stafford yesterday morning. "Applications are also on file for at least thirty additional miles of internal sewer. That means over one hundred miles of sewer to be built during the coming municipal year. The city's record year up to the present time is thirty miles of sewer built in one year.

"All this is Vrooman Act work and must be supervised by this office. Conditions in the street improvement department are even worse. If the Council were to pass no more ordinances of intention for two years, at least four of my men would have to work overtime to complete the work now ordered.

"The area of paved streets alone will be about doubled during the coming year. Ordinances of intention for six miles of new paving have already been passed. Petitions are now in circulation for twelve miles more. We are working on ordinances for about three additional miles. The present paved area of the city is but twenty-five miles.

"The Council has offered to increase my force, but that would not afford immediate relief. We are far enough behind now and have no desire to make it any worse. There is some work in this office now that was ordered over a year ago, and a great deal of work ordered over eight months ago. At least four men on my force have worked Saturday afternoons and Sundays all summer striving to catch up. But they appear to be running farther behind all the time.

"Conditions here remind me of the story I once heard of an old rancher down in Santa Ana county.

"One morning after a fine late spring rain a neighbor went over to call on the old man and found him out in the corn patch looking earnestly at a stalk of corn.

"'What's the matter, Uncle Billy?' cheerfully asked the visitor, 'you look worried!'

"'I am. I sent Tom up there a bit ago to see how the corn is earing, and the darned stalk is growing up faster than he can climb down.'

"That is about the condition in which the phenomenal growth of the city has placed us.

"New men would be no relief for the reason that it would require too much time for the present force to break them in. A man is little good in here until he has worked at least six months. The major portion of the work ordered is of a kind that I can entrust only to four of my men. Extra help would be a hindrance rather than a help.

"My greatest regret right now is that the municipal board of public works does not appoint an engineer as soon as it takes office."

In addition to street and sewer work the city engineer's office is almost constantly importuned by west-of-Hill-street property-owners for plans and estimated for two new tunnels.

Realizing the congested conditions in the engineer's office, the Council has been making an effort to stave off new work until the office force can regain its bearings. But property owners have protested so indignantly that the legislators have given up and are passing the work along to the already overburdened engineer's department.

In the report of the Board of Public Works, which will go to the Council Monday, there are recommendations for improvement of over forty streets. This single report carries with it as much new work as five years ago was started in six months.

Each year since 1901 the applications for new street and sewer work have almost doubled those of the year previous; and judging from present indications the end is not yet.

The engineer's department is hampered as much by lack of office room as by any other one thing. The space allotted to this department is only about one-fourth that which it acually requires.

When the new municipal building is erected the engineers' department will probably draw a whole floor. It now occupies one-fifth of the second floor.

### DISCIPLINE LACKING.

NAUGHTY FIRE FIGHTERS.

The troubles of Engine Company No. 7 received an airing yesterday morning before the Board of Fire Commissioners. Capt. Jenkins preferred charges of disobedience and neglect of duty against Engineer Heaney.

Heaney was represented by an attorney and a half-dozen witnesses. Acting Chief O'Donnell and firemen from No. 7, supported the allegations of Capt. Jenkins that Heaney is at times disobedient and inclined to be surly to his superior officers.

Charges against Heaney were the result of an early morning fire alarm ten days ago to which Heaney's engine responded with one of the grates open and dragging. A lost pin caused this mishap. Heaney laid the blame on a relief engineer who had handled the engine the night before. But Capt. Jenkins called his attention to one of the rules of the department which requires every engineer to inspect an engine before taking charge of it, and making him responsible for its condition after he does take charge.

Acting Chief O'Donnell reported that Heaney last spring showed a marked disinclination to obey orders which he, O'Donnell, gave.

Testifying in his own defense Heaney told the commissioners that four months ago Capt. Jenkins made the boast that there were three men in all the crew whom he was going to get. Two were hosemen, Julius and Burton, and the third was Heaney. One of the hosemen has since resigned, the second has been transferred to another house and, Heaney claimed, that the charges preferred were an effort to "get" him.

Heaney testified that Capt. Jenkins is insolent, dictatorial and is always having trouble with his men.

After the trial had dragged its weary length for the greater portion of the forenoon, the commission choked off further testimony and took the charges under advisement. Heaney's suspension was continued for one week.

Commissioner Robinson made the only comment on the case. "The time has come," said Robinson, "when we must have discipline in the fire department. I shall insist upon it even though we have to dismiss half the present force."

### BOXING CLUB WINS.

PAVILION NOT FIRE TRAP.

The special committee appointed a week ago to inspect the new boxing pavilion over on East Main street yesterday reported that the structure is built in accordance with the regulations of the municipal building ordinance, but that a number of alterations should be made for the better protection of the sporting public.

While the building is one that would not be permitted anywhere in the center of the city, it complies with the provisions of the ordinance for structures outside the fire limits, and the site of the pavilion is just outside the border of the fire district.

In its report to the Fire Board the special committee says that the owners of the pavilion agreed to make any alterations which the committee might deem necessary for the protection of the athletically inclined public. Taking advantage of this agreement the committee made the following suggestions:

(1.) That the posts now partially obstructing some of the exits be removed.

(2.) That all the steps leading to, or from exits, be removed, and that plank runways be substituted therefor.

(3.) That the steps at present located over the exits be removed, and new stairways, at least four feet in width, be placed on each side thereof.

(4.) That a suitable stairway be constructed at each corner of said building leading from the top seats thereof to the exits on the ground floor.

(5.) That any seats obstructing the passage ways to the exits be removed, leaving thereat at least four feet in the clear.

This report was made at the request of the "Committee of One Hundred" representing a number of local churches. The committee asserted that it had reason to believe that the pavilion is a fire trap. The investigation was made by Fire Commissioners Wren and Robinson, Building Inspector Packus, Acting Fire Chief O'Donnell and Manager Morrow of the Board of Fire Underwriters.

### Fire Board Miscellany.

Charles Elgin the colored Lothario, who drives chemical engine No. 1, yesterday drew a fine of one month's pay and a "severe reprimand" for permitting his social engagements to interfere with his duties as a fireman.

Engineer Jean of Company No. 5 was yesterday fined $50 for squirting water into the firebox of his engine. On motion of Commissioner Robinson the board adopted a rule that the next engineer convicted of this offense shall be discharged.

Property owners living in the vicinity of Jefferson and San Pedro streets yesterday protested to the Fire Commission that the Sunset Telephone Company is operating a gas engine in its building on San Pedro street near Jefferson street without a permit. The company made an application yesterday for permission to operate its engine at that location. Petition and protest were continued for one week.

# WHERE DID RUBY STORE THE MONEY?

MISS RUBY CASSELMAN did not break down yesterday morning when brought into court.

There were no tears in her pretty eyes, she did not even appear to need sympathy.

No dramatic scene followed her appearance and there was more excitement before than after she entered and the bailiff rapped for attention.

Justice Rose's courtroom was packed with women and a few young men all eager to catch a glimpse of the young girl accused of so many shrewd forgeries.

The preliminary examination, set for yesterday was postponed until October 5 and the girl spent several hours with two detectives who visited places in the city in an attempt to find money they believe is secreted. No money was found.

Friends of Miss Casselman who knew her as a Sunday-school teacher, are deeply interested in her case.

The statement was made by would-be friends yesterday that the young woman is so unsophisticated that she is in danger of being railroaded through the courts.

Women sympathized with the innocent-looking girl and the corridors buzzed with sentimental rot and nonsense.

But Attorney S. P. Mulford yesterday said he had taken charge of the case of Miss Casselman.

"I will do all in my power for the young woman," said the attorney, "and she will have a fair trial. There are certain things, however, that will not be brought out until her case comes up. In the meantime she will be looked after and will have the necessary counsel."

Mr. Mulford is not only interested in the girl as an attorney but also as a member of the First Methodist Church Sunday-school of which the attorney is an officer. Mr. Mulford became well acquainted with Miss Casselman in her capacity as teacher and is not disposed to give up until the guilt of the girl has been established beyond the possibility of a reasonable doubt.

Many tales were being circulated yesterday concerning the young woman and every attempt was being made to surround her case with mystery.

Some profess to believe that Miss Casselman forged the checks in order to obtain money to buy a trousseau as it is known she was keeping steady company with a young man.

From Joseph B. Alexander, proprietor of The Normandie, a rooming-house at No. 455 South Broadway, it was learned that Miss Casselman came often to visit a young jeweler named E. C. Knopfe, whose office is in the building.

The landlord stated that Knopfe often spoke of his love for Miss Casselman.

Several days ago Knopfe told the landlord that Miss Casselman would come to the office during the afternoons to help at the work of stone polishing. Miss Casselman during the past few weeks is said to have appeared regularly at the noon hour and spent the afternoons in Knopfe's office.

The landlord declares that Knopfe and Miss Casselman were engaged to be married and says that his tenant told him the wedding would soon take place.

The lover of Miss Casselman is described as an exemplary young man, against whom nothing can be urged.

The young jeweler is said to have known nothing whatever concerning the forgeries until the account of his sweetheart's arrest was printed in the papers.

In conversation yesterday the lover said that Miss Casselman had acted queerly for the past few weeks and when asked to explain her actions would say she was not well.

Young Knopfe met Miss Casselman while both were attending the First Methodist Sunday-school. He became greatly enamored of the girl and it seemed to be a decided love match. Both were welcomed to the social functions of the church and the young gem-cutter was the recognized "company" of Miss Casselman.

Miss Casselman is reported to have speculated in beach property and is said to have purchased two lots in Huntington Beach near the Methodist camp-meeting headquarters from the Huntington Beach Land Company.

Though the clerks at the office remember the name there is no record on the books of Miss Casselman having made purchases.

AT THE COURTHOUSE.

## BOOM VENTURE WAS A HOODOO.

### LADY PROFESSOR IN UNIVERSITY CAUGHT IN LAND DEAL.

**Miss McG. Isom's Purchase Turned Out to be Oily, but Exploiters Got in on the Sly and She Only Saved the Wreck—Now She is Dead and Her Heirs are at Sea.**

The trials and tribulations that beset a lady professor in one of the southern universities is being exploited in the Probate Court just now, and the loose strings of the protracted litigation that afflicted Miss Sallie McG. Isom of Oxford, Miss., are being gathered up.

Miss Isom was a woman of wide culture and of the most kindly nature, though a pronounced spinster. She was one of the faculty at the State University of Mississippi, and in the old boom days made a visit to California during her vacation term. At that time she was about 30 years of age, and was swept off her mental feet by the fortunes being made in Los Angeles.

When she saw lots sail up in the financial sky thousands of dollars over night she became just a bit curious to know how it felt to be a landowner—a speculator. Of course, such a thing was against her creed—it was gambling, but she was far from home and no one would ever know. She bought two lots—one in the Hayes tract and the other in the Victor Heights tract, and then, getting frightened, she went back East and settled down to the routine of university life.

In March, 1898, Dr. Book, the oil operator, wrote to Miss Isom offering to rent her property on College street for three years, with the right to rent for an additional five years. He stated that he would pay $75 a year for the purpose, as he explained, of putting up a tenement building. The maiden professor had before this learned that the bottom had fallen out of the real estate market in Los Angeles, but nevertheless she had held on to her lots and demanded of Book that he pay $100 a year. He consented and a lease was sent East for her to sign and she did so. For two years she received the rent and then, as she afterwards explained in court, discovered that a hocuspocus game had been played upon her. She heard that oil had been struck by Book on her land and that oil was gurgling up and making her tenants rich, while she was getting only a measly $100 a year.

So highly was Miss Isom thought of at her home that she was granted a leave of absence to come to Los Angeles and recover the fortune that it was supposed she was being euchered out of. As soon as she arrived she began suit against Dr. Book and the Rex Oil Company, alleging that the lease had been obtained from her by misrepresentation; that instead of the land being wanted for a tenement building it was leased for sinking wells and that 20,000 barrels had been taken out and sold for $1.15 per barrel, to her damage in the sum of $69,000.

Miss Isom was in a state of enthusiastic delight. On the grounds of fraud she was assured that the courts would cancel the lease and compel the defendants to refund the money made out of her property. It seemed as if that $69,000 was already tickling the palms of her hands.

But Book and the Rex Oil Company claimed that it was a matter of common knowledge that an oil well existed in this city, and that it embraced Miss Isom's lots. If she did not know of that fact—well, they didn't know that she didn't know, and that's all there was to it.

When the case went to trial Judge Shaw (now on the Supreme Bench) found that Book had begun drilling before he wrote to Miss Isom, but that no oil had been obtained before she learned of what was going on; that the letters had been sent for the purpose of deluding her, and only on Feb. 2, 1900, did she learn where she stood. It was also found that pumping of the wells began on Dec. 22, 1899, and that only 2000 barrels had been taken out which had been sold for $1 per barrel. Judgment was thereupon rendered in favor of Miss Isom for $2000.

That was a sad blow. Some $67,000 had gone up in smoke, and she was just so much poorer than she thought that she would be. The court had found, too, that Book had been acting as general manager of the Rex Oil Company, and that the oil drilling plant, etc. had been sold and assigned over to the Rex Crude Oil Company.

Before judgment had been rendered in the first suit, a second action was begun against the Rex Crude Oil people to recover $20,700, being triple damages for waste, etc. This case was heard before the late Judge W. F. Fitzgerald, and Miss Isom again recovered damages in the sum of $4070, and restitution of the property. This case was appealed and is yet in the Supreme Court.

Miss Isom returned to her home at Oxford, Miss., somewhat saddened by her dip in business life. The litigation had been so prolonged that she had overstayed the time that had been granted her, but her University generously extended her leave without limit in order to make a finish fight of it. While in Los Angeles she made a number of friends, who were regretful when they learned on April 29 the somewhat retiring woman with the masculine mind had died.

Now, in the settlement of her estate, things are rather mixed. The wells on the College street property are not worth much. Wells about there are just pumping enough to keep the lessors from shutting down. As real estate the lots are worth still less while the derricks are up, and just how to fix their value is somewhat of a puzzle. Then the $2000 judgment against Book is still outstanding, and the $4070 due by the Rex Crude has not yet been finally adjudicated. The heirs of the deceased are Mrs. Mary F. Petrie and Mrs. Emma Gale Branham, and Thomas Dudley Isom, sisters and brother of the old lady professor.

### SUES AN INFANT.

WOULD BREAK TRUST DEED.

Mrs. Julia Brockman has brought suit against Lucile M. Brockman, who in law is an infant and her own child, but the purpose of the action is really to benefit the plaintiff. To do this, however, red tape has to be unwound in order to satisfy the requirements of the law.

In March, 1901, Carl and Mary Brockman, father and mother-in-law of the plaintiff and the grandparents of Lucile, made over a deed of trust to the plaintiff covering a small tract of five acres just outside the city limits. The proceeds of this land were to be used by Mrs. Brockman for her daughter until the child should be 18 years old and then she was to receive the property in her own name.

But the mother finds that the acreage is a white elephant on her hands. It is unimproved and she cannot afford to improve it. There is no water to be had and so it cannot be used as farm land, and the proposition to incorporate Vernon threatens further loss as the taxes then will be greater. Under these circumstances Mrs. Brockman has received an offer to buy the five acres for $6500 from one W. F. Thorne, and this action in court is to get authority to break the trust deed so far as selling this particular bit of property is concerned.

### COURTHOUSE NOTES.

BREVITIES MISCELLANEOUS.

LOST HIS HAND. S. F. Bottomfield, as guardian of his son Carl, who is 15 years of age, has begun suit against the Acme Door and Glass Company to recover $10,000 as damages for the loss of his left hand. The boy was an employé of the defendant and was engaged in pushing boards through a planer when his hand was caught in the machine. Owing, as it is claimed, to a fault in the machine it could not be at once stopped, and the planer snipped off his fingers and next parts of the hand up to the wrist. The accident occurred on June 18.

MINING COPPER. The Consolidated Copper Company of Lower California has incorporated with a capital stock of $1,000,000, of which $5 has been subscribed. The directors are: W. E. Simpson, E. T. Wright and C. A. Ford, all of Los Angeles; W. C. Murlock, San Gabriel; and J. Steade, San Diego.

REAL ESTATE. The George R. E. Milligan Company has incorporated with a capital stock of $20,000, of which $12,000 has been subscribed. The directors are G. R. E. Milligan, M. E. Rice and M. B. Noon, all of Los Angeles.

SHORT HONEYMOON. Ellen E. Willerford has begun suit against her husband, James H. Willerford, for separate maintenance. The parties were married last May and the wife avers that on September 1 her husband deserted her and ceased to support her. She asks the court to compel her husband to contribute a reasonable amount for her maintenance.

LONG BEACH HOTEL. The Long Beach Hotel and Land Company has incorporated with a capital stock of $500,000, of which $10,200 has been subscribed. The directors are: J. B. Heartwell, C. J. Walker, A. M. Goodhue, J. V. Bartow, F. McCutchen, J. M. Pearsell, H. M. E. Schroeter and W. L. Porterfield, Long Beach; and L. E. Gregory of Los Angeles.

EXPLOIT LAND. The Rockcastle Land Company has incorporated with a capital stock of $20,000, of which $1000 has been subscribed. The directors are: J. G. Johnston, S. M. Haskins, W. G. Nevin, J. W. Carhart and W. R. Leeds, all of this city.

### TIMES' "LINER" ADVERTISERS—IMPORTANT.

**Note Change in Rate for Sunday Classified Advertisements.**

Commencing Sunday, October 1, 1905, and thereafter, the rate for Sunday "Liners" will be 1½ cents per word for each insertion, minimum charge 25 cents, as at present. This slight advance is amply justified by the present Sunday circulation of The Times, which averages over 80,000 copies. (When the 1-cent-per-word rate was established in 1893, The Sunday Times circulation was only 14,000 copies.) The "Liner" rate for the daily—1 cent per word—will stand as at present.


TARRANT'S SELTZER APERIENT

The SAFE Cure for Headaches

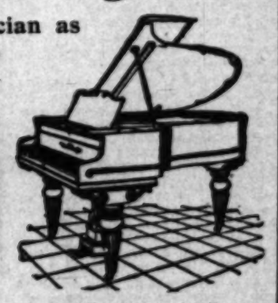
Contains no bromides or heart depressing drugs. No fear of heart failure after using it. It settles the stomach, removes the cause of headaches. Acts pleasantly and above all, healthfully. Favored by Physicians and the Public for more than 60 years.

At Druggists, 50c and $1, or by mail from THE TARRANT CO., 44 Hudson Street, N. Y.

The Magnetism .... OF .... The Chickering Tone

Appeals to the Musician as Does no Other





Words cannot describe its liquid purity; no praise exaggerates its wonderful quality.

The Chickering expresses most perfectly that soulful quality the composer seeks to voice.

DO YOU

Contemplate changing your present piano? Or having none, do you expect to add this King of instruments to your home?

We offer exceptional terms to piano purchasers these days. It will be well worth your while to come to this, the largest and oldest music house in Los Angeles, and secure your piano from among our splendid collection. It Will Be YOUR MISFORTUNE if the CHICKERING Does Not Grace Your Home. Come, see and hear the grands and uprights.

SOLE AGENTS

Southern California Music Company 332-334 South Broadway LOS ANGELES.

SAN DIEGO SAN BERNARDINO

PLATES, CROWNS, BRIDGE WORK, ONLY $2.50



FREE—Cleaning, Extracting—FREE

No need paying higher prices. All work painless and guaranteed to be the best. Fillings 50c.

Peoples Dental Parlors 108 N. Spring Street Open evenings and Sunday forenoons.

Baumeister Pianos

BEAT THE BEST

Pacific Music Co. 439 S. Broadway

Note the Lapels of Your Friend's Coat



Do they curl back? Are they creased or broken?

That's one bad fault with most tailoring and ready-made clothing.

Alfred Benjamin clothing keeps its shape. The lapels do *not* curl backward, but lay flat. We guarantee it.

Every other detail in construction reveals another argument in favor of Alfred Benjamin attire.

By the way, all the newest correct ideas in fancy vests for fall now ready.

James Smith & Co.

137-139 South Spring St.

*Reliable Qualities at a Price as Low as Anywhere.*

Our Leadership in Carpets...



*Is Based Upon a Super... Showing—Greatest in Var... Highest in Merit.*

Our aim to show only the most artistic productions in each of the lines of goods represented in our stock with equal emphasis to Carpets. Private patterns and exclusive designs not to be found in any other store make possible a selection here which is different from the ordinary every-day styles, and our daylight ... gives every advantage in the choosing of color effects. Every standard weave—Ingrains, Tapestry and ... sels, Wool and Wilton Velvets, Axminsters in the various grades and Royal Wiltons—provides a range in ... quality to meet every need. All the regular widths—27-inch, 3-foot, 4-ft. 6-in, 6 and 9 feet—without ...

NEW STYLES IN BRASS AND ENAMELED IRON BEDS

Among the late styles in this line we call particular attention to the handsome Polet finish in dull brass ... to the many beautiful productions in Colonial and modern styles, many of which have been but ... Also to new patterns in cream and varied colored enamel beds with the genuine Adlake baked-on finish.

*The Most Perfectly Appointed Furniture Establishment in America.*

Los Angeles Furniture Co.

631-33-35 South Spring Street

On West Side of Spring Midway Between Sixth and Seventh.

We appeal to those that have been forced for years with stomach trouble, no matter what kind,

Nau's Dyspepsia Cu

will cure it. We know from ... tener that these sufferers have ... all kinds of treatment and medicine ... to find, at best, a relief. Nau's Dys... sia Cure will make a cure, for it ... the cause. Try it and you will not be disappointed.

Seventy years old and cured of ... trouble of 15 years' standing. "I ... tried several bottles of Nau's Dys... Cure and it has cured me. I had ... stomach trouble for 15 years and ... friends thought my case hopeless. ... 12 years I could not eat uncooked ... thought I would rather die than ... pains would always come three ... hours after noon dinner, acids would ... most set me crazy. Your medicine ... best on the market, as I tried ... everything, including physician's ... ments, but nothing reached my ... am 70 years of age."

(Signed) MRS. C. THOM... 2323 Mission ... San Francis...

One dollar per bottle, six bo... $5.00. Express prepaid. For sale ... class druggists, or send to

F. NAU COMPANY

203 Broadway, New Yo...

Or FRANK NAU,

Portland, Oregon.

For sale by the Off Drug Co., Hale & Son, 214 S. Spring st.; McLellan Drug Co., S. Spring and Temple; Fifth and Main sts., Los Angeles.

Every Wo... is interested and ... MARVEL Wh... The new Vertical Feed ... Ask your druggist for it. If he cannot supply the MARVEL, accept no other, but send stamp for illustrated booklet. It gives full explanation and directions how to use it to best advantage. MARVEL CO., 44 E. 23rd ST., NEW YORK. OFF DRUG CO., 214 South Spring, L...

Old Kentucky. NEVER KNOWN TO ... Tarrant's Extract of ... Copaiba in CAPSULES. The smallest, purest and most ... for stomach and kidney troubles, ... urethral discharges. Superior ... venient to carry. Fifty ... this name. Prod. F. C. ...

Boswell & Noyes Drug Co., 30 S. ... The Owl Drug Co., 325 S. Spring ... Fifth and Broadway, Los Angeles. ... from The Tarrant Co., 42 Chambers ... York.

For Women ... DR. RATHBUN'S ... Absolutely reliable. ... Relief brought in hours ... everything else has failed. ... highly recommended by ... that have used them. ... $2.00. Dr. R. G. ... Remedy Co., San ... 24 Adams Stre...



Low as Anywhere.

rship

pets....

n a Superi... reatest in Varie... erit.

represented in our stock ... found in any other store in ... ries, and our daylight display ... Ingrains, Tapestry and Body ... tons—provides a range in kind ... and 9 feet—without seams, ...

ON BEDS ... let finish in dull brass effect ... have been but recently ... flake baked-on finish. ...ment in America.

...ure Co.

...d Seventh.

MEXICO.

# AZ' WISDOM OW APPARENT.

*...ico Never So Strong as on Present Basis.*

*...l and Oil Problem Hard Nut to Crack.*

*...per Boosted for White House by Friends.*

BY EDWARD C. BUTLER.

(CORRESPONDENCE OF THE TIMES.)

CITY OF MEXICO, Sept. 12.—Four ... have elapsed since the currency ... was established in Mexico. Five ... results have been secured, as fol... (1.) Stability in rate of foreign ... despite variations in price ... (2.) considerable decrease in ... of pesos; (3) steadiness of ... market and consequent mainte... of normal rate of discount; (4) ... of foreign capital; (5) in... consumption of foreign mer...

The Star was expressed that the ... would be attended by a con... of the money market, but that ... not been verified. No tight... is stened. The rate of interest ... unvariable, which is an ... Much foreign capital ... and more is comin~ The ... of natural resources and ... has been emphasized.

... to reform measure there ... decrease in the exportation of ... It had been falling off. ... the first ten months of 1904 ... compared with the same period ... preceding fiscal year, the de... $16,000,000, or within two ... an amount equal to the annual ... of Mexico's metal exportation ... the past twenty-five years. The ... banks in this city never had ... money as now. On August ... loan holdings were almost $50,... and their notes about $10,000,000. ... only have the pesos been kept ... dwelling currency strin... imports from abroad, pay... gold, have increased $6,000,000 ... the last ten months as against ... period in 1903-1904.

... years ago Mexico produced ... gold, ten years ago $1,000,000. ... production this year will be ... $60,000,000. Mexico, therefore, ... probably will coin gold very ... The presence of the yellow ... will only be a visible token ... soundness of the national cur... which will justify the farseeing ... of President Diaz and Finance ... Limantour in placing Mexico ... gold basis.

COAL AND OIL DEBATES.

... being had on the pro... of the laws governing ... of lands. These debates are ... in the School of Law. The ... most thoroughly dis... war with no prospect of ... segregation of these ... the land is a prob... to see how the Fed... can pass a law that ... effective. The Mexican ... generously forbids it. It ... vested coal and oil ... their present own... the owners of the ... coal and oil are not subject ... as are metals.

... of special interest, as the dis... of which possible cheap fuel ... importance of illuminant in ... enterprise in which Californ... has been largely invested.

... belt running through ... the Rio Grande to the ... Tehuantepec, but it has ... ahead, hence the promise ... is problematical. Three ... companies are carrying on field ... the Mexican Petroleum ... at Ebano, the Pennsylvania ... at Dos Bocas, on the ... Lagoon, and an English ... near Tuxpan, in the State of ... The largest producer at ... is the concern at Ebano. Both ... have extensive plans in ... and large quantities of oil ... The Mexican Petroleum ... Los Angeles concern, re... a large contract to fur... the Mexican Central Rail... contract which will go into ef... January 15, 1906.

... to $1000 to convert ... into an oil burning ... the Mexican Central is ... number of oil burners at its ... Aguascalientes, and three of ... been in operation on the ... Potosi division freight service ... time. The saving as against ... about 35 per cent.

... Central has no tunnels it can ... of fuel, but roads like the ... (Vera Cruz) have so far been ... use the oil on account of the ... the tunnels. Storage tanks ... have been installed at vari... along the Mexican Central, ... thence the road is putting in ... and switches to transfer the ... to bases of supply.

... illuminating purposes has not ... in Mexico, hence the ... of the Standard Oil Company, ... years ago did a business of ... a month and probably is 40 ... above that profit at the pres... During the last twelve ... the sale of oil in Mexico alone ... about 100 per cent.

GREAT EXPECTATIONS.

... years it is expected that there ... an increase of 1000 per cent. in ... from the United States to Mex...

... is a popular misapprehension ... rainy season in Mexico is not ... to visit the country, but as ... travel is heavier now than it ... been, and the rainy season is ... by many persons really the ... part of the year; for as a rule it ... in the afternoons. Dr. A. ... partner of the Ward Liner ... who has been with the ... seven years, says he never ... a rush on the boats as now; ... & Young of the Central ... say travel is unusually ... nearly 50 per cent. heavier ... last year.

... now people escape sun... and sweltering nights in the ... healthless days along the At... coast. Californians, who are ac... to a balmy climate and green ... the year around, have long ... Mexico as the end of a ... trip.

... reported that Ambassador ... Conger, whose term of office ... Mexico October 15, will lo... Los Angeles, Cal., and there ... business, but the present ... is the end of the line is that ... all business the distinguished ... will undertake between now ... is a guest for Vice-Presidential ... on the Republican ticket. ... retirement of Maj. ... the Mexican mission is re... by everyone. No Minister ever ... better liked, especially ... of the fact that he was here ... scarcely two months, than did Maj. Conger.

SOUNDS QUITE BIG.

After considerable delay George Mitchell of Los Angeles has announced that his furnace is blowing at full blast in his mines in Guerrero. The matte that it is turning out assays 65 per cent. copper, he says. At this rate it would have a capacity of more than 1000 pounds of copper a month. Mitchell says that the capacity of his plant will be more than doubled within the next two years.

Mexico now occupies fifth place in the production of copper in the world, and if the output at Cananea and La Dicha, as well as at the Bufa copper mines in Sonora, increases as now expected, by next year Mexico may rank third among the copper nations of the world. A dividend was declared at La Bufa mines a few days since, amounting to $60,000, the fifth dividend in two years. This property is controlled by the four Richardson brothers of Los Angeles, Cal. Last year the production was 1,200,000 pounds of fine copper.

Public attention has been recently called to the astonishing yield in vanilla, in the State of Vera Cruz, especially in the district of Tuxpan. It is considered the finest vanilla in the world, and in flavor and perfume ten-fold richer than the California product. At Papantla, in the heart of the Mexican jungle, the vanilla has also been discovered in remarkable quantities. From each planting, which is gathered in November, the result is ten to fifty beans to the plant. And the average price paid on the ground is 20 cents per bean.

En la Escuela de Jurisprudencia prosiguen las discusiones sobre los cambios propuestos en las Leyes tocantes a los terrenos de carbon y de petroleo. La discusion es prolongada, pero aun no resulta ningun arreglo. Es un problema difícil la separacion de aquellos dos Minerales de su terreno propio. La dificultad se aumenta si el Gobierno Federal pretende una Ley retractiva, maxime que la Constitucion Federal en su articulo 14 inhibe una Ley retractiva. Los dueños actuales de los terrenos perderian sus derechos sobre los dos minerales, pues el carbon y el petroleo no se sujetan al denuncio como otros minerales. Sin embargo algun arreglo tendra que efectuarse. Es de interés especial, pues el descubrimiento del aceite crudo implica combustible barato y puede ser que petroleo para lamparas, empresa en la cual dineros Californianos se han invertido. Hay una faja ancha petrolifera en México alcanzando desde el Rio Grande hasta el Itsmo de Tehuantepec. Ha sido poco explotada, de manera que la promesa de resultados es bien problematica. Hay tres Compañias grandes ocupadas en tales operaciones: La Compañia Mexicana Petrolifera del Ebano, la Compañia Petrolifera de Penalbania en dos Bocas cerca de la Laguna de Tamiahua y un Sindicato Inglés cerca de Tuxpam en el Estado de Veracruz. El productor Mayor es la Compañia del Ebano, pero los otros dos han alcanzado grandes cantidades de aceite y tienen capitales respetables. La primera es una Compañia de Los Angeles, California. Ha firmado contrato con el Ferrocarril Central Mexicano, efectivo el dia 15 de Enero proximo. Ahora cuesta de 1900 a $1000 convertir una locomotora de vapor a una maquina para aceite como combustible. El Ferrocarril Central esta cambiando varias maquinas en sus Talleres en Aguascalientes y hay tres ya trabajando en la division de San Luis Potosi. Se ahorra como 20 por ciento en combustible contra el carbon. Como el Ferrocarril Central no tiene tuneles podra usar el combustible de aceite, pero los caminos como el de Veracruz que tiene tuneles no pueden emplear el aceite ventajosamente. Se han instalado tanques para almacenar el combustible en varios puntos del Ferrocarril Mexicano Central y en el mismo punto del Ebano el Central ya establece cambia-vias y ramales para la transportacion del combustible nuevo. El aceite para quemar en lamparas aun no se demuestra en México. Explica esto el éxito de la Compañia Standard Oil, que hace cinco años tuvo negocios de $1,000,000, por mes, con un negocio actual cuando menos cuarenta por ciento de aumento. La Compañia de los Angeles dice que tiene cierto por ciento de aceite iluminante en su producto, capaz de ser refinado. Durante los doce meses proximos pasados la venta del aceite en México ha aumentado 100 por ciento.

Se espera en cinco años un aumento de 1000 por ciento en el numero de touristas que vienen a México de los Estados Unidos. Hay un concepto falso que la temporada de lluvias en México es un tiempo fatal para visitarlo. De hecho ha habido mas transito que nunca y es un hecho comprobado que esa temporada es la mas sana y mas benigna del año, pues llueve solamente en las tardes. Dr. A. M. Scott, Médico del vapor "Esperanza" de la Linea Ward, empleado hace siete años, dice que jamas ha visto los buques tan llegos como en el año actual, y los Sres. Murdock y Young, del Central y Nacional, suponen un aumento de 50 por ciento en el numero de touristas. La gente que ahora visita a México escapa de los rayos fatales del sol en las ciudades Americans como tambien los dias sofocantes en las riveras famosisimas del Atlantico. Los Californianos, acostumbrados a clima benigno y vegetacion perenne, consideran a México punto bastante deseado. Ahora se propone una excursion por J. C. McDonald, Agente General del Central en San Francisco. Ordinariamente la gente que visita a México viene despues de la Navidad, pero el Señor McDonald dice que un gran numero propone salir de San Francisco una semana antes de la Noche Buena para pasar el dia entre las posadas y las piñatas de esta Capital interesante, y algunos permanecerán en México hasta mediados de Enero.

Despues de muchas demoras el Sr. Mitchell, de Los Angeles anuncia que su fundicion ya funciona en las minas de Guerrero. El metal tratado ensaye 65 por ciento en cobre y con esta calificacion tiene una capacidad de mas de 1,000,000 de cobre al mes. Dice Mr. Mitchell que la capacidad de la planta se duplicara dentro de los dos años proximos. Ocupa México el quinto lugar en el Mundo en la produccion del cobre. Si la produccion de Cananea y de La Dicha como tambien de las minas de la Bufa en Sonora aumenta, como ya se espera, el año entrante México ocupara el tercer lugar entre los productores del cobre. Se declaro en La Bufa, hace pocos dias, un dividendo de 60,000 pesos, el quinto dividendo declarado en dos años. En una propiedad minera cuyos dueños son los cuatro hermanos Richardson de Los Angeles, California. La produccion en el año pasado fué de 1,200,000 de cobre fino.

Se ha llamado la atencion del mundo al producto prodigioso de la Vainilla en el Estado de Veracruz, especialmente en el Distrito de Tuxpam. Se considera la mejor en el Mundo y con respecto a perfume y sabor de diez veces la calidad del producto Californiano. En Papantla, tambien se ha descubierto la Vainilla en cantidades extraordinarias, resultando diez a cincuenta vainas por cada planta.

EDWARD C. BUTLER.

# BUENOS SON RESULTADOS.

**QUATRO MESES DE LA REFORMA MONETARIA EN MEJICO.**

**Las Cadenas Ya Rotas—El Peso Nacional — Hablendo Crecido en Valor, Quedan en Casa Donde Ya Los Comprenden y Conocen—Los Angeles en Minas de Guerrero.**

[CORRESPONDENCIA ESPECIAL DE THE TIMES.]

MEXICO, Septiembre 8 de 1905.—Han transcurrido cuatro meses desde el establecimiento en México de la Reforma Monetaria. Se han obtenido cinco resultados benéficos: (1.) La normalizacion de la cuotizacion del cambio en el extranjero a pesar de las fructuaciones en el precio de la plata. (2.) Disminuirse la exportacion de los pesos. (3.) La uniformidad del mercado monetario y el sostenimiento consecuente del tipo normal de descuesto. (4.) Introduccion de capitales del extranjero. (5.) Aumento en el consumo de mercancías extranjeras. Se expreso el temor que la Reforma resultaria en una contraccion del Mercado monetario, pero el temor no se realizo y no sucedio ninguna premura. El tipo de interés ha seguido invariable, capital extranjero ha influido a México y viene mas, y se da mayor importancia al movimiento bancario y al desarrollo de los elementos naturales del pais.

Aun antes de la fecha de la Reforma Monetaria se disminuyo la exportacion de los pesos mexicanos. Durante los primeros diez meses de 1904-1905, comparado con el mismo periodo del año fiscal anterior se disminuyo aquella exportacion en la suma de $16,000,000, o sea en diez meses una cantidad igual al promedio anual de la exportacion mexicana de metales durante los veinticinco años pasados. Los Bancos con concesion en esta capital abundan en recursos, teniendo el dia 31 de Agosto en efectivo $50,000,000 y en billetes $10,000,000. Verdaderamente la estabilidad del peso mexicano o su segregacion de su valor comparado con la plata en barra, se obtuvo en Noviembre de 1904, cuando el Gobierno anuncio su Plan Monetario, y asi la mejora fué mas facil de realizacion el dia primero de Mayo proximo pasado. Se justifica la inferencia que la disminucion en la exportacion de pesos se debe a la Reforma Monetaria. Las cadenas que sujetaban a México, como a la rueda de Ixion a los valores oscilantes de la plata, ya rotas explican por que la moneda de plata se radica ya en México. El peso nacional, habiendo crecido en valor de cuarenta y cuatro centavos a cincuenta centavos, quedan en casa donde ya los comprenden y los reconocen.

Ya México esta independiente no solo politicamente sino en la esfera financiera. La medida reformista libre la cuotizacion del peso mexicano de la valuacion extranjero sobre la plata, y desde Mayo esta la independencia financiera quedo establecida como se prueba por las cifras siguientes:

| Mayo | Tipos de maximos de cambio plata en N.Y. | Cuotizacion maxima de pesos mexicanos en N.Y. |
|---|---|---|
| Mayo | 262,250 | 0.44½ |
| Junio | 261,250 | 0.45¼ |
| Julio | 261,125 | 0.45¼ |
| Agosto | 262,125 | 0.45¼ |

El cambio ha permanecido firme a pesar de las fructuaciones en el valor de la onza de plata. El valor de los pesos mexicanos en Nueva York fué:

| | |
|---|---|
| Mayo | 0.44½ |
| Junio | 0.45¼ |
| Julio | 0.45¼ |
| Agosto | 0.45¼ |

No solo han quedado en casa los pesos mexicanos, por la primera vez en su historia bien comprendidos, y asi evitando una crisis economica, sino que las importaciones del Extranjero, pagaderos en oro han aumentado $4,000,000 durante los diez meses del año fiscal de 1904-1905 comparados con las entradas del mismo periodo en 1903-1904. El Gobierno podra acuñar el oro en vista de la alza reciente en el valor de la plata. Dice el articulo 12 de la Ley Monetaria: "La obligacion de emitir monedas de plata para su entrega en cambio de oro cesara cuando el valor de la plata contenida en dichas monedas exeda la cantidad de setenta y cinco centigramas de oro puro por peso en la Ciudad de México," y en otro articulo se previene que en vista de las condiciones mencionadas en el articulo 12, "la libre acuñacion del oro podra ser autorizada por decreto promulgado ad hoc por el Ejecutivo de la Union." Hace quince años produjo México $500,000 en oro y la produccion hace diez años era de $1,000,000, siendo en el año actual probablemente $15,000,000, de manera que, en toda probabilidad, México acuñara moneda de oro proximamente. La circulacion del metal amarillo sera una señal visible de la salud financiera del pais y justificara la politica profética del Presidente Diaz y del Ministro Limantour, al ponerse México sobre base de oro.

**Dr. Kalliweda's Laxative La Grippe and Cold Cure.**

Is the best cold cure I have ever used. A. B. Barret o. Johnston-Barret Dry Goods Co., L. A.

Citizens interested in the biggest enterprise yet—the Owens River water purchase—and who wish to spread the news abroad of the brilliant municipal achievement, can do so effectively by securing and mailing copies of The Times of the 7th and 8th inst., the one giving the size, dimensions and head of that project, and the other containing the overwhelming popular verdict rendered by the voters in the bond election. Apply to or address the office, or any Times agent.

EASTERN, foreign and difficult prescriptions of all kinds filled. Sun Drug Co. (3 stores.)




Short-O is entirely vegetable—clean—wholesome.

A hog is no better than his food. Why use lard? Short-O is better.

"SOMETHING DOING"

The 5th STREET Store

Broadway & Fifth Los Angeles California

OPENING FORECAST

In a few days, this Store will open its doors, thereby adding to the long list of good stores already here, the lightest, brightest, best arranged, best equipped and best stocked of them all. It's an event of supreme importance. It means a place where you can buy cheaper and with more satisfaction than heretofore. The Opening will be a purely commercial event—much there will be of a social nature—much to delight, interest and instruct—much to see, to admire and to wonder at, but the one impression we want this opening to make—the single conviction that we want to force home and clinch, is the fact that at the 5th Street Store, good merchandise is sold cheap and that superior surroundings, more store conveniences and courtesies, and better service are thrown in by way of good measure.

The merchandise offerings for the Opening Day will all amply demonstrate this fact and every business day hereafter will emphasize it. A personal contact with all the sensational merchandise events in later years in this city, qualifies us to positively state that nothing in Los Angeles retailing will approximate in value giving, this Opening Sale.

There will be "souvenirs," of course, novel and attractive, prized alike by men, women and children—music, and various other attractions; but best of all, opportunities at every hand from basement to top floor, to save a lot of money.

Watch the papers and windows for date of Opening and fuller particulars.

Steele, Faris & Walker Co.

GIGANTIC REMOVAL SALE




OVERELL WILL MOVE TO THIS MAMMOTH FOUR-STORY BUILDING AT THE COR. OF 7th and MAIN STS.

Bona-Fide Reductions In All Lines

Reductions That are Genuine. The Magnetic Power of this Sale is the Deep Cut Prices.

$2.50 CENTER TABLE 24-inch top, solid oak, with shelf, neatly turned legs, golden oak finish. Removal Sale Price ... $1.75

$4.00 2-BURNER GASOLINE STOVE Best materials used in construction, guaranteed. Sells regularly at $4.00. Removal Sale Price ... $300

ROCKERS
$1.75 sewing rocker, solid oak, cane seat, turned ... $1.35
$2.50 arm rocker, saddle seat, golden oak finish, extra special ... $1.75
$3.00 arm rockers, cobbler or saddle seat, rodded arms ... $2.25
$5.00 quartered oak rocker, patent veneer seat, a beauty ... $3.50

DRESSERS
$7.50 dressers, oval, or square glasses, 20-inch tops ... $5.75
$10.00 dressers, large mirrors, good assortment, special sale ... $8.50
$17.50 solid oak dresser, French glass, good cabinet work ... $9.75
$16.50 dressers, double tops, large French mirrors, great bar- ... $14.00
$25.00 ...

CHIFFONIERS
$5.00 3-drawer chiffonier; can write as chest to store ... $3.75
$6.50 4-drawer chiffonier, golden oak finish, castored ... $4.75
$9.00 5-drawer chiffonier, large and convenient ... $6.50
$10.50 chiffoniers, oval or square mirrors, golden oak finish ... $8.75

FOLDING BEDS
$8.50 curtain folding bed, good cable springs, double weave wire ... $5.75
$15.00 mantel folding bed, best springs, quartered oak finish ... $11.50
$25.00 mantel bed, hardwood coil spring support ... $16.50
$35.00 mantel bed, large French glass, quartered oak, swell front ... $27.50

COUCHES
$3.50 box couch, castored, turned legs, ticking ... $2.50
$5.50 clipper edge box couch, good tick, best construction ... $4.50
$4.50 Ramie couches, roll head, red or green coverings ... $4.75
$9.50 velour couches, plain or tufted tops, newest effects ... $7.50

LACE CURTAINS
75c ruffled edge Swiss curtains, 2¼ yards long, a tempter ... 40c
75c Nottingham lace curtain, neat pattern, 2¼ yards long ... 45c
$1.50 Bonne Femme curtain, white, 46 inches wide, big values ... 95c
$3.00 Bonne Femme curtains, Arabian net, Battenburg insertions ... $2.00

BEDDING
65c sheets, 72x90 inches, neat seam in center, special ... 50c
$1.25 spreads, 11-4 size, good body, neat pattern ... 90c
$1.75 comfortable, pure white cotton, good silkoline, 72x78, big size ... $1.35
75c pillow, 2½ pounds, medium size, good tick, only ... 50c

RUGS
$2.00 30-inch Smyrna rugs, assortment of patterns, special ... $1.25
$3.00 36-inch Smyrna rugs, heavy oriental or floral patterns ... $2.00
$4.50 27-inch Axminster rugs, cannot be duplicated ... $2.50
$4.00 oriental rugs, rich tones and effects, special sale ... $4.50

HIGH CHAIRS
$1.25 high chair, with shelf; golden oak finish ... $1.00
$1.50 high chair, heavy posts, wood seat, well built ... $1.25
$2.00 high chairs, cane or wood seats. Removal Sale price ... $1.50
$2.50 patent baby roller and high chair; a quick seller ... $2.25

SAFES
$1.25 meat safes, screen sides and front, sale price ... $1.00
$5.00 safe, 4 feet high, double screen doors, 2 drawers ... $3.50
$5.50 safe, screen doors, full size, weathered oak finish ... $4.50
$12.50 buffet, glass doors, good finish, is a great bargain ... $8.75

TABLES
$1.50 kitchen table, 24x36-inch top, turned legs ... $1.15
$1.75 kitchen table, above size and style, drawer ... $1.40
$2.50 drop-leaf kitchen table, made of selected wood ... $2.00
$4.50 combination table, two bins, moulding board, drawers ... $3.50

STOVES
$19.50, No. 7 cook stove, 14-inch oven, coal or wood grates only ... $8.50
$14.50 No. 7 steel cook stove, economical and excellent baker ... $11.50
$17.50 coal range, 6 holes, 16-inch oven, exceptional value ... $15.00
Big line of stoves and ranges, including "Bridge, Beach & Co." makes, also "Quick Meal" gas and gasoline stoves.

$2.50 ARM ROCKER Saddle seat, golden oak finish, neat style. Sell regularly at $2.50. Removal Sale Price ... $1.75

$17.50 PEDESTAL EXTENSION TABLE—Massive, large pedestal, solid oak, square top, 6 foot extension. Removal Sale price ... $14.50

We Prepay Freight to Nearly All Southern California Towns.

THE MECCA FOR SHREWD BUYERS.

Overells

652-4 S. MAIN ST.

We Deliver to All Nearby Towns With Our Own Wagons.




Original One-price Tailors
NO MORE $15 NO LESS
SUITS WORTH $25.00 TO $30.00
Glasgow Woolen Co.
436 South Spring



Travel with a RATTAN Lightest, Strongest
J. C. CUNNINGHAM, Phones 213 529 S. SPRING ST

Automobiles.



By Indianapolis
Wheel Steer
Your inspection solicited at our salesroom 116-118 E. 3rd St. WEST COAST MOTOR CAR CO.
Now known as MIDDLETON MOTOR CAR CO.

CONSOLIDATION
WHITE and OLDS
The two most popular automobiles on the coast. See them both at
WHITE GARAGE
712 SOUTH BROADWAY.

THE FRANKLIN
cyl-nder, air-cooled Runabout. The speed est, lightest 4-cylinder car on the market
FRANKLIN MOTOR CAR CO.
B. C. HAMLIN, Manager
1800 SOUTH MAIN STREET.

BUICK
Good everywhere, but best on hills
LEE AUTO CO.
1032 So. MAIN

Auto Rental Co.



When you want to hire a first class automobile with good chauffeur, ring us up.
Home 949. Main 601.
Office 243 S. Spring St.

WAYNE
TOURING CARS, $1450: side door tonneau, 30-inch wheel base, double-opposed cylinders, 30-horse power.
E. Jr. Bennett 328-332 South Broadway.

BARGAINS
Franklin runabout, repainted, $800.
Stevens-Duryea runabout, $800. Baby Puegeot, $700.
WESTERN MOTOR CAR CO.,
415 S. Hill St.

RAMBLER AUTOS
Strong and Speedy. Easy to operate.
W. R. Cowan, Sole Agt 630-634 S. Broadway



Legal.

ANNUAL MEETING OF THE STOCKHOLDERS OF THE LOWELL AND CALIFORNIA MINING COMPANY.

Office of the Lowell and California Mining Company, September 14, 1905.

To the Stockholders of the Lowell & California Mining Company:

Please take notice that the annual meeting of the stockholders of the Lowell & California Mining Company will be held at the branch office of the company, at room No. 417 H. W. Hellman Building, city of Los Angeles, County of Los Angeles, State of California, on the 26th day of September, 1905, at 10 o'clock a.m. of said day, for the purpose of electing directors and for the transaction of such other business as may properly come before the meeting.

The transfer book of the company will be closed on Wednesday, September 27, 1905, at 2 o'clock p.m. and will remain closed until Monday, October 2, 1905, at 10 o'clock a.m., by order of the Board of Directors.

F. C. FENNER, Secretary.

Dated this 14th day of September, 1905.

# Hale's

SEVEN HALE STORES IN CALIFORNIA

ALWAYS GOOD GOODS

### Notion Specials

7½c darning cotton, (Coats,) 1½c a spool.
5c pearl buttons, 2½ dozen.
25c children's and women's garters, 10c pair.
10c wire hair pins, 5c box.
10c silk hair nets, 5c.
5c basting cotton, 500 yards, 3c.
25c chears, 12c pair.
10c stockinet dress shields, 5c paid.
25c shell hair pins, 10c box.
5c hooks and eyes, 1c a card.

### 1000 Sheets at 39c Ea.

These come 72 by 90, and 81 by 99 inches, finished with a small, neat seam, but a heavy, serviceable sheet. Your choice of any four sheets in the lot at 39c each.

### 60c Seamless Sheets 50c

Made of good, heavy cotton, size 2 1-4 by 2¾ yards. Regular 60c grade, special at 50c.

### 20c and 25c Fancy Ribbons 10c Yd.

All silk fancy ribbons in stripes, plaids, Dresdens, etc. Also a lot of plain colors, just right for fancy work, children's hair ribbons, etc. Regular price 20c and 25c, special 10c a yard.

### 10c and 12 1-2c Children's Hdkfs. 5c

Over 200 children's handkerchiefs, in cambric and lawn, plain hemstitched and scroll borders. Always sold at 10c and 12½c, special at 5c each.

*The Finest 69c Quality*

## Crepe de Chine, Monday 39c

Glorious "crepe de chine," the silk luxury and elegance which appeals to all womankind with a strange fascination—the most popular, effective, becoming of all weaves, will be sold at Hale's tomorrow at the astonishing price of 39c a yard.

No other silk department in Los Angeles is in a position to offer such a value.

Mind you, it is real, genuine "crepe de chine," the finest 69c grade.

It comes in all the newest shades including cream, ivory, pink, royal, Alice, Nile, reseda, seal, lavender, wine, champagne, golden rod, navy, turquoise, and black.

It is a fabric that makes up into the most exquisite evening and party gowns as well as silk suits for street wear and silk waists.

Fully 24 inches wide, and a heavy, bright quality.

This silk offer will be recognized as the greatest bargain that has been offered in Los Angeles for many years. We make this price as another demonstration that our silk department occupies a position of supremacy in Los Angeles.

**Refer to premium list and note the free souvenirs which we shall give away this week.**

### Louisene Silk 75c Yd.

Twenty pieces of Louisine silk, a heavy, soft all silk quality in plain and changeable shades. 19 inches wide. Per yard 75c.

### 85c Black Taffeta Silk 69c Yd.

Ten pieces of black taffeta silk, 27 inches wide, a soft, mellow all silk quality with a crisp finish. Worth 85c, special at 69c a yard.

### Voire Velours $1.25 Yd.

These come in small, fancy suiting effects, in blue, green, brown, black, etc. One of the newest Fall fabrics. Per yard $1.25.

*Dress Goods—no store shows such novelties as Hale's.*

### 75c Black Cheviot 50c Yard

44-inch black cheviot, all wool, medium weight, a firm woven cloth. Regular 75c grade at 50c a yard.

### $1.00 Granite Cloth 75c Yard

Made of pure wool and mohair, 52 inches wide. Comes in black, blue, tan and gray, a hard finished, durable cloth. Well worth $1.00, special at 75c a yard.

### Prunella Cloth $1.25 Yard

This comes 52 inches wide, a soft, smooth, glossy fabric with a fine twilled surface, one of the new weaves. Come in black, tan, garnet, green and blue.

### 50c Albatross 39c Yard

Albatross is one of the favorite Fall materials. This is a regular 50c grade, our price 39c.

### Another Big Sale of Embroideries.....9c

The daintiest, prettiest, nicest embroideries ever offered at 9c a yard will be ready at Hale's Monday.

There are thousands upon thousands of yards to pick from, heaped on special tables with a host of sales folks ready to give you quick attention.

These embroideries are so exquisite that not one woman will be able to see them without getting a share. They come in cambric, nainsook, and swiss, and include insertions. The actual values range as high as 25c. But some of the narrow widths will be the first ones to go because the patterns are so extremely pretty and new.

This is just the sale that hundreds of women have been waiting for, and by no means fail to see them on Monday.

## EXTRAORDINARY VALUES IN WASH GOODS

A list of wanted fabrics that will appeal to all women. If you have any intention of making new dresses, waists, kimonos, wrappers, or children's wear, now's your chance to get pretty materials for way below regular prices.

### 20c Linen Finish Suitings 14c

This suiting looks, wears and washes as well as linen. 1000 yards in the lot. On sale Monday at 14c the yard.

### 40c Oxford Waistings 25c Yard

New Oxford waistings, in heavy, fancy weaves, some striped, some in dotted effects, some plain. 40c values at 25c a yard.

### 20c and 25c Nainsooks 15c Yard

A splendid assortment of dainty checks and stripes with dots and lace effects. On sale Monday at 15c the yard.

### 25c Long Cloth 20c Yard

This cloth comes 36 inches wide, very fine and soft, and especially nice for baby gowns and fine underwear. Per yard 20c.

### Scotch Plaid Waistings 40c

A very pretty line of half silk, Scotch plaids for waists. Per yard 40c.

### India Linen 12½c Yard

1000 yards of India linen. Comes 40 inches wide. Only ten pieces in the lot or 500 yards. Special for Monday's selling 12 1-2c a yard.

### 20c and 25c Organdies and Batistes 10c Yard

These come in a wide range of designs. Cannot take space to describe them, but you will find the celebrated Dunbar lawns, Arnold's Holly Batiste in small designs. Special Monday 10c a yard.

### 35c Arnold Jacquard 15c Yard

Just the thing for children's school wear. Comes in small, neat designs, 5 to 20 yard lengths. 35c values at 15c yd.

### 15c Indian Head Suiting 12c

1500 yards in the lot. This is the popular suiting of the season. Per yard 12c.

## School Opens---Special Sale Children's School Dresses.

*Sizes for Little Tots, Children and Misses.*

Hundreds of mothers are beginning to prepare the children for school, and perhaps you yourself have some school dresses to buy.

Don't miss the big Fall stock ready at Hale's this week. Our prices are exceptionally low, lower than any you'll find elsewhere. And as for styles—here are perfect oceans of different styles to select from, gathered by our expert buyers from all the leading manufacturers in the country. You can't begin to do so well elsewhere. Here are suggestions.

Children's checked gingham Russian blouse dresses, blue, red and pink, full skirts. Sizes 6 to 14 years, 75c.

Lot of children's and misses' white pique, linen and figured madras, trimmed with colored cuffs and collars, Buster Brown, Russian blouse and Peter Thompson style. Value $2.25 to $3.75, special $1.75.

Children's and Misses' plain colored chambry gingham dresses, Russian blouse, trimmed with white pique, soutache and fancy braid, $1.25.

Misses' fancy plaid dresses, lined, Russian blouse style, box pleated waist, full skirt, $1.25.

Misses' small checked dresses, Russian blouse, trimmed with plain colored cloth, Hercules braid and fancy buttons, $2.25.

Misses' plain colored suspender dresses, full waist, tucked silk yoke, fancy braid, trimmed with buttons, lined all through, $3.75.

*ANOTHER SHIPMENT RECEIVED*

## Big "Room Size" Rugs

*At Extraordinary Prices*

Here's your chance to get a rug big enough to use in place of a carpet at a price that you would ordinarily pay for a small, corner rug. They are made of good, strong ingrain in the most beautiful colorings and patterns suitable to harmonize with any room. These prices will move these in a hurry so you had best come here at your first opportunity.

$3.25 art squares, 7 1-2 by 9 ft., $2.80.
$4.25 art squares, 9 by 10 1-2, $2.95.
$5.00 art squares, 9 by 12 ft., $4.50.

### $3.50 Navajo Rugs $2.95

Every California home, no matter how modest, should have a Navajo rug. They measure 30 inches wide by 63 inches long—just to note what splendid, big rugs—come in different patterns; special $2.95.

### $1.35 Brussels Rugs $1.00

These come size 27 by 56 inches best quality of tapestry brussels, nicely fringed. They come in a beautiful line of patterns. These are factory samples, and splendid values at $1.35. Special for Monday and Tuesday $1.00.

### $1.00 Bed Spreads 85c

Good sized bed spreads, good weight, heavy raised patterns, nicely hemmed ends. Made with a heavy thread for easy washing. Just the thing for rooming-houses. Regular $1.00 values, special Monday 85c.

### $3.50 Wool Blankets $3.00

Full 10-4 wool mixed blankets, in gray. Good weight, heavy wool filled, soft fleecy face, neatly finished ends, and fancy borders. Regular price $3.50, special Monday and Tuesday $3.00.

### $4.00 Wool Blankets $3.50

Fine quality of white blankets, warranted 85 per cent finest quality of Oregon medicated wool. Comes with a soft, fleecy face and fancy borders. Silk finished ends. Regular price $4.00, special for Monday and Tuesday $3.50.

### $1.75 Bed Spreads $1.45

Cold fringed spreads, size 2 1-4 by 2 1-2 yards, heavy weight, hand tied fringe. Come in all colors, warranted absolutely fast colored. Worth $1.75, special for Monday $1.45.

Hale's Hale's Hale's Hale's Hale's Hale's

The Los Angeles Record. The Times LOS ANGELES HERALD

Los Angeles Examiner LOS ANGELES EXPRESS

### 10,000 Free Gifts With Purchases of $1.00 and Up.

## OUR ANNUAL "NEWSPAPER TEST" SALE.

We have erected a booth in our store filled with all sorts of premiums ranging in value up to $4.00.

When you make purchases at this store tomorrow save all your sales checks and bring them to this booth, where they will be redeemed for premiums, but you must also bring the following slip cut out from this advertisement in The Times.

You can bring as many sales checks as you wish, but only the one slip from this newspaper will be accepted. Positively no premiums will be given unless you have this newspaper slip with you.

We shall give away $3000 worth of gifts in this manner in order to determine which newspaper brings us the most buyers. On this information we will base our advertising appropriation of $50,000, which will commence October 1st.

**Cut Out and Bring This Slip—From Times.**

Bring this slip, together with sales checks to our newspaper booth and they will be exchanged according to the list of premiums which we print below.

This clipping and all sales checks accompanying it will be credited to The Los Angeles Times.

J. M. HALE CO.

### Here Are the Gifts—Read Them Over.

Here is the list of premiums which will be given free, according to the amount of your sales checks, but remember you must also have with you the slip above cut out from this advertisement.

**With $1.00 Purchases your choice of**
Lady's fancy handkerchief.
Pin cushion.
Cake soap.
Gentleman's pocket comb and case.
Cabinet wire hair pins.
Tablet writing paper.
Fancy Japanese fan.
Pr. Stockinett dress shields.
Embroidery collar top.

**With $2.00 Purchases your choice of**
Pearl or fancy waist set.
Hand-embroidered stock collar.
Fancy back comb.
Gentleman's dressing comb.
Box fine face powder.
Fancy bouquet or neck pin.
Gentleman's hemstitched h'dk'f.
Cube assorted pins.

**With $3.00 Purchases your choice of**
Pair steel shears.
Embroidered linen collar.
Fancy face veil.
Fancy hat pin.
Fancy embroidered collar top.
Fancy back comb.
Pair side combs.
Pair lady's silk mitts.

**With $4.00 Purchases your choice of**
Lady's or gentleman's linen h'dk'f.
Celluloid dressing comb.
Cake French floating bath soap.
Baby's bib.
Pair baby's bootees.

**With $5.00 Purchases your choice of**
Lady's hand-embroidered collar.
Lady's white apron.
Pair baby's shoes.
Gentleman's tie.
Baby's sacque.

**With $7.50 Purchases your choice of**
Lady's fine corset cover.
Pair silk embroidered hose.
Three pair baby's lace socks.
Pair men's suspenders.

**With $10.00 Purchases your choice of**
Lady's hand bag.
Pair fine silk gloves.
Lady's silk belt.
Lady's night gown.
Baby's cap.
Batiste corset.
Pair lace curtains.

**With $15.00 Purchases your choice of**
Lady's fine lace collar.
Good pair kid gloves.
Lady's white skirt.
Pair muslin drawers.
Lady's fancy vest.
Three pair men's socks.

**With $20.00 Purchases your choice of**
Crepe kimona.
Three pair ladies' hose.
Fine negligee shirt.
Good corset.
Fancy couch cover.

**With $25.00 Purchases your choice of**
One dozen embroidered h'dk'fs.
Hand-made lace yoke or collar.
Lady's or gentleman's umbrella.
Six pair ladies' hose.
Beautiful night gown.

**With $30.00 Purchases your choice of**
Pair white wool blankets.
Fine white Marseilles bed spread.

LOS ANGELES HERALD Los Angeles Examiner LOS ANGELES EXPRESS

## Now Comes the Greatest Curtain Sale of All--- Values to $6.50 at..... $1.95 Pr.

### NEARLY A THOUSAND STYLES TO PICK FROM

There is a certain manufacturer in New York who makes curtains for the best drawing-rooms and parlors in the country. His curtains stand apart from ordinary ones, on account of their exclusive and exquisite designs. This manufacturer has a beautifully-furnished salesroom where a sample pair of each style curtain is exhibited, and from these samples the buyers from different stores make their selections.

The curtains are samples, but not drummer's samples. They come in full pairs, full size, perfectly fresh and crisp, and, if anything, are just a little nicer than the curtains which a manufacturer turns out for his trade.

A Hale buyer at the end of the present season purchased this entire sample line, comprising nearly a thousand pairs of curtains, at an extraordinary low figure that we shall give you your choice of the entire lot at $1.95 per pair.

Remember, these curtains are of superior quality, including real Brussels net, Dentelle Arabian, beautiful Scotch nets, Point de Lux Point nets, Battenberg lace, ruffled bobbinet, and others. The actual retail prices of these curtains are $3.50, $4.50, $5.00, $6.00 and $6.50.

Ten extra salesmen to give prompt attention.

See list of premiums above, to which all purchasers are entitled.

## AUTUMN'S MOST FETCHING GARMENTS

*Every Style Marked Below Other Folks' Prices*

Buy your new Fall suit, skirt, or coat at Hale's.

Whatever style you seek we are ready to show you, and the price will be much less than you expect it.

Our Fall stock is now ready.

Instead of spending big sums of money in opening displays we save this expense and our patrons get the advantage of lower prices.

Our buyers have sifted the Fall fashions with a view of selecting only the prettiest styles for this store.

It is absurd to pay fancy prices when all the highest grade garments can be had at this store at sensible, convenient sums.

### Rare Broadcloth Suits $47.50

50-inch tight fitting box pleated coat. They are made with coat collar, leg o'mutton sleeves, single breasted. They are lined throughout with taffeta silk. Skirts are made with box pleats. Extra fine quality of material. Price $47.50.

### Stylish Cheviot Suits $22.50

Made of light weight cheviot in black and colors, three quarter length, tight fitting coat, leg o'mutton sleeves, coat collar. They are lined with taffeta, the seams and edges finished with stitching. Skirts are cut full and pleated. Price $22.50.

### Nobby Stylish Suits $18.00

These come with the 3-4 length coat, fitted back, semi-fitted [illegible] collar, sleeves, and body lined with taffeta. Eleven gored [illegible] stitched seams. Price $18.00.

### New Fall Fancy Suits $12.00

These come with medium light coats, trimmed with fancy [illegible] extending down the back and over the shoulders. Straps, [illegible] collar bound with taffeta and trimmed with self-covered buttons. [illegible] skirt finished with stitching and pleats. Price $12.00

### Taffeta Silk Waists $10.00

Taffeta silk waists for evening wear. Come in light blue, pink, reseda and white. Made with fancy pin tucked yoke, trimmed with lace and medallions. Sleeves made with deep, shirred cuff, and trimmed with medallions. Price $10.

### Fancy Waists $7.00

These are made with pointed tucked yoke, finished with rows of lace and lace applique, lace stock, and cuffs made with rows of lace and bands of silk. Price $7.00.

### Covert Coats $20.00

Three quarter length loose coat, double [illegible] pleated back and front. Flat collar [illegible] with panne velvet and Soutache braid [illegible] throughout with taffeta silk. Price [illegible]

## Wash Skirts Must Go

Very extraordinary reductions on the most stylish and wanted wash skirts.

### $5.50 Wash Skirts $3.00

These are made of white linon, nine gores with inverted pleat at the back, every other gore pleated at the bottom. $5.50 values at $3.00.

### $5.00 White Pique Skirts $3.00

White pique skirts, in nine gore style, pleated and trimmed with embroidery. $5.00 values, special at $3.00.

### $2.50 Linon Skirts $1.50

Natural linen skirts, cut with full flare at the bottom, trimmed with bands of the same. $2.50 values at $1.50.

### Serge Skirts $3.50

Nine gored skirt with inverted pleat at the back, every other gore pleated at the bottom; seams tailor-stitched. Price $3.50.

### Nobby Coats for the College [illegible]

Here's a very stylish coat for the [illegible] college miss which we are going to [illegible] pecially at $10.00. It comes in cover [illegible] cravenette with loose front and back, [illegible] pleats, pleated sleeves, fancy shaped [illegible] collars, cuffs and belt. A very [illegible] nobby coat and an exceptional [illegible] price.

### Only $3 for Children's School [illegible]

Every mother will at once be [illegible] these stylish coats for children [illegible] price $3.00. They fit children from [illegible] 14 years old. Come double breasted [illegible] ting, prettily trimmed with straps [illegible] velvet. Flat collars and cuffs [illegible] vet and trimmed with braid.

## SCHOOL SALE OF GINGHAMS, PERCALES, ETC.

Affording mothers a chance to select from the largest stock in Los Angeles at prices which, without exception, are the lowest ever [illegible]

### 10c and 12½c Ginghams 9c

These include the large checks, fancy broken designs, closely resembling woolen cloths. 10c and 12 1-2c values at 9c a yard.

### Checked Ginghams 5c Yard

Heavy checked ginghams, mostly in blue and white. These make pretty checked suits for the children. Per yard 5c.

### Calcutta Blues 5½c Yard

A splendid assortment of the famous Calcutta blues in neat figures. A few dark blues, and a few grays in the lot. Monday 5 1-2c a yard.

### 12½c Percales [illegible]

About 1000 yards in all, [illegible] number of pieces of 36 [illegible] percales. 12 1-2c grade at [illegible]

### Lovely $1.25 Table Damask 98c Yard

This comes 72 inches wide, all linen, only three patterns in the lot. It is a double damask, very heavy quality. The patterns include snow-drop, clover-leaf, and checked effects. Per yard 98c.

### Best 75c Table Damask 50c

Full bleached table damask, 63 inches wide. Comes in designs of fleur de lis, large snow drops, Poinsettia, lily of the valley, and scrolls. Per yard 50c.

Napkins $1.25 a dozen, size 20 by 20.

### 10c Linen Crash 6½c Yd.

Fifty full pieces of all linen crash, unbleached. On sale Monday at 6 1-2c a yard.

### 10c Huck Towels 7½c Each

A heavy huck towel, size 17 by 32 inches. Come with neat, red ends. Not more than two dozen to a customer. 10c values at 7 1-2c each.

### 12½c and 15c Towels

These include both [illegible] towels, all sizes, not more [illegible] to a customer. 12 1-2c [illegible] values at 10c each.

### 20c Face Towels

Linen, hemstitched face [illegible] colored borders, very [illegible] 20c values at 15c each.




**Yglesias Institute**
**Consultation Free**
Office Hours—8 to 12, 2 to 6
700 S. Grand Avenue

Be it known to suffering humanity that the Yglesias Helminthological Institute is the only Institute in Los Angeles where the genuine remedies of the late Dr. Manuel Yglesias, the world-renowned Helminthologist, are dispensed. We have exclusive possession and control of all his patent helminthological remedies—all other claimants to same are merely imitators. We have the U. S. patent for medicine compound for tape worms and all other parasites of the human body. All treatments under direct charge of Dr. C. J. Schmidt. Consultation free. Hours 8 a.m. to 6 p.m. YGLESIAS HELMINTOLOGICAL INST., 700 S. Grand ave.

**BARGAINS** CLOTHING, SHOES, FURNISHING GOODS AND HATS.
COLUMBIA CLOTHING AND SHOE HOUSE. 270 S. MAIN ST.

GARLAND GAS RANGES THE WORLD'S BEST
Sold only by HENRY GUYOT, STOVES AND HARDWARE 538 South Spring

**NOTICE**
You will hereby take notice that the firms of Cohn & Solomon and Your Uncle's Pawn Shop are now dissolved. A. S. Cohn (the head of the old firms) and Brother can now be found at their store, N.W. corner Third and Main sts. Any future business in our lines that you may have you will please bring to us, and we will be glad to serve you, giving you the same honest and confidential treatment as in the past.
Our firm is now known as A. E. COHN & BRO. Our well known responsibility is a guarantee that your valuables are safe when deposited with us. Soliciting your future patronage, we are, Yours respectfully,
ABE & MORRY COHN.
REFERENCES BY SPECIAL PERMISSION:
First National Bank, J. M. Elliott, Pres.
Southwestern National Bank, A. B. Jones, Cashier
REMEMBER THE ADDRESS:
A. B. COHN & BRO., N. W. Corner Third and Main Sts.

**Dr. S. G. Schaefer** PAINLESS DENTISTRY
"Nuff Ced"
Room 310 Laughlin Bl'd'g. 315 S. BROADWAY
HOME 4510

**WHOLESALE HAY** BOTH PHONES 1593
L. A. Hay Storage Co.
OFFICE REMOVED to Hay Warehouses, 1620 E. 7th St., near Alameda

**"The Call"**
OF SAN FRANCISCO.
The "Call" prints more news than any other paper published in San Francisco. The "Call" is the only San Francisco paper that is delivered to all parts of Los Angeles by carrier. Orders for Subscriptions and Advertisements left at our office will receive prompt attention. Give it a trial.
LOS ANGELES OFFICE, 209 W. 6TH ST.
Phones—Home 1591; Sunset Main 771.

**NOVELTIES WOMEN'S WEAR**
Paris Cloak and Suit Co.
252 South Broadway

**KAHN'S**
High-Grade Clothing,
Furnishings and Hats
457 So. Broadway



"Catch the Thought"
A. J. Hamilton & Son, 311 S. Broadway

Patent Medicines At bottom prices.
6th and Main Sts. Pacific Electric Bldg. Free Delivery
Roeder's DRUG STORE



Dr. C. S. [illegible]
The Reliable Specialist For Diseases Of Men.
We treat scientifically and permanently, chronic and [illegible] cases. VARICOCELE [illegible] cured in one treatment without detention from business. [illegible] Blood Poison, Piles, Stricture, [illegible] in Urethra and Prostate [illegible] readily to our methods. [illegible] perience. Terms reasonable. [illegible] 309½ S. Broadway, Room [illegible]



The Dr. Wom[illegible]



The Pink Sheet.
THE FIELD OF SPORTS.
XIVTH YEAR.

Spalding Athletic Are Offic
SPALDING'S OFFICIAL FO
SPALDING'S OFFICIA
SPALDING'S O
The Spalding Trade Mark on athletic is a guarantee of
FOOTBALL, BASEBALL, TENNIS, BALL AND TRAC
.....SEND FOR SPALDING'S
TUFTS-LYON
132-134 SOUTH SPR

TOURIST
FOUR CYLIN
FIRST AMONG TE
YOU CAN PAY MORE, BU
GET BETTE
Auto Vehicle
Tourist Main and Te
Streets



RE
[illegible] describes the car. You can rely on it [illegible]
You can rely on it climbing all ordinary hills wherever you are ready, and always coming h
It is a Handsome Big Car—Carr
and the Price is $13
MECHANICS GARAGE AND
324 East Third Str



THE MOLINE
SEAL FAMILY 4 CYLINDER TOURING
SCOUTS—in the Moline Runabout you ha
pleasure purposes for your family and e
use—with its tonneau (which is easily
five people. A Sensible Car 12 H. P. Pr
WM. GREGORY, 602 North
Home Phone 1445, Sunset Main 6969; Call us up

Phillips Tailor
[illegible] 328 Mason
[illegible] Fourth
[illegible] Broadway
Take Elevator
[illegible] arrivals—
[illegible] foreign
[illegible] have contrib-
[illegible] some rare pat-
[illegible] to my FALL
[illegible] suit—style,
[illegible] and finish will be perfect and of the highest
[illegible] are priced to sell from
$25.00 to $60.

SPORTING SECTION.

The Pink Sheet. THE FIELD OF SPORTS.

# Los Angeles Sunday Times

Part III—4 Pages. SPORTS AND SPORTSMEN.

10TH YEAR. SUNDAY MORNING, SEPTEMBER 17, 1905 ON ALL NEWS STANDS AND TRACKS AND STANDS. 5 CENTS

Spalding's Athletic Goods Are Official . . .

SPALDING'S OFFICIAL FOOTBALL
SPALDING'S OFFICIAL BASKETBALL
SPALDING'S OFFICIAL BASEBALL

The Spalding Trade Mark on any article athletic is a guarantee of quality.

FOOTBALL, BASEBALL, TENNIS, GYMNASIUM, BASKET-BALL AND TRACK GOODS

.....SEND FOR SPALDING'S CATALOGUE.....

TUFTS-LYON ARMS CO.
132-134 SOUTH SPRING STREET

TOURIST



FOUR CYLINDER
FIRST AMONG THE BEST

YOU CAN PAY MORE, BUT YOU CAN'T GET BETTER

Auto Vehicle Company
Tourist Main and Tenth Streets Tourist
Streets Los Angeles

RELIANCE



The Reliance is a Handsome Big Car—Carries Five People and the Price is $1350

MECHANICS GARAGE AND REPAIR CO.
324 East Third Street

THE MOLINE An Excellent Hill Climber



THE IDEAL FAMILY 4 CYLINDER TOURING CAR, PRICE $1700

For all touring purposes—in the Moline Runabout you have a car unsurpassed for pleasure purposes for your family and equally well adapted for business use—with its tonneau (which is easily detached,) you can carry six people. A Sensible Car 12 H. P. Price $950.00.

W. L. GREGORY, 602 North Main Street
Phone 1445, Sunset Main 6969; Call us up for demonstration.

WORTH



KNOWING

Phillips Tailor

Dr. C. S. [illegible] The Reliable Specialist For Diseases Of Men.

Dr. Wong

Broadway, Rooms 1, 2, 3.

Suits $18.00

Suits $12.00

Overcoats $20.00

Coats for the College Girl

Coat for Children's School Coat

12½c and 15c Towels

20c Face Towels 15c

.95 Pr.

ANGELES HERALD

SALE.

ELES EXPRESS

The Los Angeles Record

Hale's

With $20.00 Purchases your choice of

With $25.00 Purchases your choice of

With $50.00 Purchases your choice of

## HORSEMEN ARE EXCITED.

*Talking of Disclosures of Mrs. Madden.*

*Some Doubt About Real Age of Mare Applause.*

*Sporting Men Inclined to Forgive the Owner.*

[BY DIRECT WIRE TO THE TIMES.]

NEW YORK, Sept. 16.—Gossip runs riot at Gravesend over the testimony given by Mrs. John E. Madden at Cincinnati on Tuesday in her suit for divorce, especially in regard to the allegation that Madden had raced the mare Applause as a two-year-old when in reality it was a three-year-old.

According to the rules of racing, a weanling's first year ends with December 31 without regard to the date of birth. Therefore, a colt or filly foaled on December 31 would become a year old or yearling the following day, and along these lines horsemen felt disposed to absolve Madden. As far as the mare Applause is concerned, the Jockey Club would find it difficult to prove that Mrs. Madden is correct in her allegation. It is several years since Mr. Madden bred Applause, so long in fact that few horsemen know what became of her. Applause was a fair sort of a race mare, but not a world beater and even if her registration violated the rules of racing little was gained thereby.

## YALE SEASON HAS OPENED.

**WHITELAW REID'S BOY JOINS FOOTBALL TEAM.**

**Forty Candidates for the Eleven in Sight at This Time—First Scrimmage Begins This Week—No Member of the Squad Will be Allowed the Graft of the Programme.**

[BY DIRECT WIRE TO THE TIMES.]

NEW HAVEN (Ct.) Sept. 16.—Yale's football season opened Friday afternoon with about twenty-five candidates, the smallest squad in some years. A much larger number will be at work within a week. A dearth of heavy men was a discouraging feature of the day's inspection by Yale coach.

Odgen Mills Reid, son of Ambassador Whitelaw Reid, has joined the Yale football squad as a candidate for end rush. He is a law student in his second year. He is tall and weighs 170 pounds. Wiley, half back at Hill School last year, who will enter the freshman class, was the most notable new man to report Friday. Altogether nearly forty candidates are now here. Scrimmaging will not be tried for several days.

"There will be no graft this year for any of the players in the publication of the official football programme. Edwin White, manager of the 'varsity eleven, has turned the privilege over to the bureau of self-help so that students who are working their way through college can do the work and obtain a profit over the stipulated sum that is always secured of the football associations treasury. Heretofore a manager or member of the football squad has been granted the privilege of publishing the programme.

## MICHIGAN OR CHICAGO.

**WESTERN FOOTBALL HONORS LIE BETWEEN THEM.**

**Preliminary Practice Has Not Shown Anything of Any Import. Minnesota and Wisconsin May be Fasters, but Iowa and Northwestern Do Not Seem to Have a Chance.**

[BY DIRECT WIRE TO THE TIMES.]

CHICAGO, Sept. 16.—[Exclusive Dispatch.] One week of football practice has passed and college students have little as yet on which to "dope" their respective teams, except the past records. The teams that held practice games today did just about as expected. They tried out as many men as possible, and never once made efforts to run up a big score on their opponents.

By the time another week has gone football enthusiasts will have something more tangible to base their opinions on, and it is even possible some surprises will occur in the early games. However, it appears today that football honors in the West are to be disputed by Michigan, Chicago, Wisconsin and Minnesota. To all appearances and according to reports, there is not a chance for another team to break into the championship class.

Outside of these four teams there are but two others that have claimed the title in the past five years. These two were Iowa and Northwestern, both of which stood on the top round of the ladder in 1901. Iowa was thought by most critics to have the better claim that year and only the tie game with Northwestern at the close of the season brought the latter up into the class.

This year neither of the two teams is thought to have a chance with the "Big Four," and the most observing critics who have looked into the early conditions say there will be but two schools in the final round-up Thanksgiving Day. These two will be Michigan and Chicago. Just how these wise ones are disposing of Dr. William's formidable players from Minnesota is not explained, further than that the Gophers have little chance to lay strenuous claim to the title because of their limited schedule.

Minnesota is so far from the other schools geographically that games cannot well be played with many of the schools of the big nine. The only one of the four foremost teams to meet the Williams eleven is Wisconsin, and for the past two years the Badgers have fallen before the big fellows from the north. This has made the deciding of the championship technically impossible, and Minnesota and Michigan have both claimed the title.



Manager McCredie, of Portland, batting to the outfield yesterday.

### HAIGLER ARRIVES.

REGISTERS AT U. S. C.

Chester Haigler arrived at U. S. C. yesterday from Tempe, Ariz., and Coach Holmes nearly had heart failure. Haigler is bigger than he was painted, which was needless. He is over six feet tall and weighs 229 pounds. Holmes thinks he will be a great center.

With Haigler is Eugene Shutes, who was counted last year as the best end Arizona turned out. He is a wiry chap of about 155 pounds weight, and said to be very fast.

### TURNED DOWN.

ATHLETES REFUSED PERMIT.

[BY DIRECT WIRE TO THE TIMES.]

NEW YORK, Sept. 16.—[Exclusive Dispatch.] The national registration committee of the Amateur Athletic Union of the United States, yesterday on a telegraph vote instructed the chairman of the national registration committee, James E. Sullivan, not to issue a permit to Messrs. John Joyce, F. R. Castleman, and George Bonhag, which would permit them to leave this country and compete in the Canadian championships held in Montreal today.

### LONG MOTOR TRIP.

NEW YORK TO COAST.

[BY DIRECT WIRE TO THE TIMES.]

NEW YORK, Sept. 16.—[Exclusive Dispatch.] W. C. Chadeyne of Buffalo left New York on a horse-power motor cycle Monday morning to ride to San Francisco. He hopes to make the run of about 3500 miles in thirty days. The motor cycle record from San Francisco to New York is forty-eight days.

### VANDERBILT WINS.

YACHT LEADS ALWAYS.

[BY DIRECT WIRE TO THE TIMES.]

NEW YORK, Sept. 16.—[Exclusive Dispatch.] In the second match between Commodore W. K. Vanderbilt, Jr.'s turbine yacht Tarantula and Mr. Howard Gould's steam yacht Niagara IV, sailed Friday over a course of thirty-nine nautical miles on Long Island Sound, the Tarantula led all the way and won by 2 minutes, 59 seconds.

### SWIMMING RACE.

CONTEST ON TODAY.

[BY DIRECT WIRE TO THE TIMES.]

NEW YORK, Sept. 16.—The annual endurance swim of the United States Volunteer Life Saving Corps which was postponed on Sept. 5, because of unfavorable weather, will take place on September 17. The swimmers will start from Pier No. 4 of the Booth Steamship Company on the Brooklyn shore at 11 a. m., and swim to Stauch's pier at Coney Island. The swimmers will be accompanied by a row boat.

### RACER DISQUALIFIED.

FOULED SEVERAL RIDERS.

[BY DIRECT WIRE TO THE TIMES.]

NEW YORK, Sept. 16.—[Exclusive Dispatch.] Matthew Donney of Boston won a remarkable victory in the final heat of the five-mile championship race for amateurs at the Madison Square Garden Monday night. He was frequently fouled by Edward Rupprecht of the New York Athletic Club in the last half mile and while racing at top speed Donney took his right hand off the handle bars and pushed Sherwood away from him and sprinted into the lead eventually winning by a dozen lengths in the remarkably fast time of 11m. 39 4-5 secs. Rupprecht finished third, but was promptly disqualified by the judges.

### MORE RECORDS.

FLANAGAN DOES WELL.

[BY DIRECT WIRE TO THE TIMES.]

NEWPORT (R. I.) Sept. 16.—[Exclusive Dispatch.] World's records were broken by John F. Flanagan of New York at the athletic meeting Monday afternoon of the police athletic association. In connection with the observance of Perry Day, Flanagan said before the meeting opened that he never felt so fit and that he expected to surpass his own former performance in throwing the fifty-six pound weight and the sixteen pound hammer, which were world's records, but he had no idea that he would do so well as he did. Flanagan threw the sixteen-pound hammer 175 feet, the previous distance being 172 feet, 11 inches, which he made at Long Island City on July 31, 1904. In the fifty-six pound weight event Flanagan tossed the iron sphere forty-two feet, the previous best mark being 40 feet 2 inches, made at Long Island City on July 17, 1904.

### FOOTBALL AT PENN.

GOOD MEN IN SIGHT.

[BY DIRECT WIRE TO THE TIMES.]

PHILADELPHIA (Pa.) Sept. 16.—[Exclusive Dispatch.] The first regular practice of the University of Pennsylvania squad was held at Franklin Field Friday. The Quakers start the season with prospects of a fast aggressive eleven, similar to that of last year, but it is expected that the development will be more gradual and better sustained than last fall. Two line positions left vacant by Piekarsky and Buthewitz are the hardest points to fill, there being plenty of material for the back field places in Folwell, Stevenson, Greene, Shibley, Captains Reynolds, Longwell and others.

### FOR ECONOMY TEST.

NEW YORK DATES.

The week of October 23-28, following the Vanderbilt race, has been selected as the time for holding the national economy test of the New York Motor Club. The club has definitely decided to go ahead with the contest, no less than ten informal entries being in hand. The contest committee and the secretary of the club are now at work on the details, which, together with the entry blanks, will be given out in a few days.

Alden L. McMurtry, the inventor of the McMurtry Timing System, has offered a gold medal of honor to be awarded to the car which has the least ignition trouble during the contest.

### HE WILL NOT RACE.

CHRISTIE WITHDRAWS.

Walter Christie will not compete in the Vanderbilt Cup race, and it is possible that the Christie double-engined car, which is one of the thirteen American entrants, will not start. Family reasons contributed to this step, the danger of accident being the feature objected to. If a driver for the Christie car can be found it will be started, otherwise it will be scratched.

## REO FINISHES WITHOUT LOSS.

*Hanshue Makes Perfect Run up and Down Coast.*

*Rambler Wins Economy Cup, Using Less Oil.*

*Automobiles Make Trip Much Cheaper Than Train.*

Point score: Reo, 1000; Rambler, 963.

Gasoline: Reo, $4.07½; Rambler, $4.13.

Cylinder oil: Reo, $0.18¾; Rambler, $0.11½.

Economy: Rambler, $6.29¼; Reo, $6.43¾.

Railroad fare, one way: $2.75.

Reo, one way, per passenger: $2.58¾.

The latest thing in Santa Barbara endurance runs came to a successful conclusion yesterday afternoon, when Harris Hanshue brought Leon Shettler's Reo in right side up with care, after a perfect round trip, during which not a minute was lost for adjustments, or for taking on fuel, except at points previously designated as controls.

Driving of the most careful kind is necessary to the performance of such a feat, however good the car, and Hanshue was warmly congratulated for his performance, on stepping out of the machine. P. A. Renton and the Rambler, starting on the return from Santa Barbara half an hour later than Hanshue, rolled into town at 2:30, winner in the economy cup by eighteen cents, through saving in cylinder oil, though it is to be doubted if he showed the best of judgment in screwing his oilers down to the last drop, some of the Rambler's time lost being consumed by the motor overheating on a grade. A total of seventeen demerits was accumulated by Cowan's car on the return trip, part of the aggregate being due to replenishing the circulation water.

Hanshue took one minute more to make the round trip than did the Rambler, both drivers adhering very closely to their agreement to do no scorching. Hanshue drove up in 6:59:00 and returned in 6:13:00, which is, indeed, a remarkable estimate of pace.

As a demonstration of the success and economy of the automobile in cross-country touring, the run of Messrs. Cowan and Shettler was an unqualified success.

The Reo had no mishaps of any sort, not even a puncture, and the Rambler's troubles were readily repaired in a very few minutes, while the most expensive car, so far as there was any choice between them, hauled its human freight at a rate of one-half cent per mile per passenger.

The Southern Pacific charges a fare of $2.35 for the one-way trip to Santa Barbara, 119 miles. The Reo ran up and back for a total cost of $4.44 for four passengers, or 2.55¾ each for the one way trip. As a comparison of the cost of steam and automobile travel under favorable conditions, the figures are keenly interesting.

The Reo used $4.07 3-4 worth of gasoline; the Rambler $4.13. In cylinder oil, the Rambler led with a consumption of 0.12½; the Reo driver thought it poor policy to burn up his engine and lubricated to the total of $0.25 7-8.

The gentlemen who rode with Hanshue, Messrs. C. Harrison, W. K. Cowan and Geo. Easton, had a most enjoyable outing of the trip, and the Rambler crew returned well satisfied on the whole, though both parties complained of the rough roads, which Shettler declares are getting worse every minute.

The return trip was practically a duplicate of the outward bound voyage, the Reo leading in endurance and the Rambler in economy, when the points were totaled at Santa Barbara. Going up, Renton, in coasting down a hill at thirty miles an hour, jarred loose a wire from his spark plug, costing him several minutes of time. Twenty points were deducted. Coming back, Renton's motor, heated through running out of water and hastily stopped right near a small water hole, which enabled Renton to get under way with a loss of seventeen minutes. This made a total of thirty-seven points off 1000, or 963 for the Rambler as against 1000 for the Reo.

W. K. Cowan was very enthusiastic over the success of the run last night and said:

"I consider it one of the fairest tests that was ever held, and while we broke even, Mr. Shettler taking the endurance cup and myself the economy trophy, I am highly satisfied in every way with the outcome. It must be remembered the machines ran over very bad roads and that three mountain passes were crossed on the route. On level going either Mr. Shettler's car or mine could make a much better showing, but we feel well satisfied and have no excuses to offer whatever."

### FOX HUNTERS BUSY.

EVENTS FOR NOVEMBER.

[BY DIRECT WIRE TO THE TIMES.]

BARDSTOWN, (Ky.) Sept. 16.—[Exclusive Dispatch.] The National Foxhunters' Association is bestirring itself as it has never done before in an effort to make the coming field trials here the most successful event in the history of the organization. All foxhunters of note in the country are invited to enter their hounds in the trials which will begin on November 13, and continue for three days thereafter. The derby for dogs eighteen months and under, will be run on November 14 and 15, and the all-age stake will be decided on the following day. Entries for the derby must not be made later than November 13, and for the all-age stake November 15.

### GANS AMBITIOUS.

WANTS TO FIGHT BAT.

[BY DIRECT WIRE TO THE TIMES.]

NEW YORK, Sept. 16.—[Exclusive Dispatch.] "Joe" Gans offers to make a match with "Battling" Nelson for a side bet and a purse. "Kid" Sullivan is out with a challenge to box "Young Gorbett" a limited number of rounds before the Eureka Athletic Club of Baltimore for a purse and side bet. "Larry" Temple and "Sam" Longford have signed articles of agreement for a twenty-round bout to take place before the Douglas Athletic Club of Chelsea, Mass., on September 26.

# BRITT BETS WILL STAND.

*New Yorkers Will Not Agree to Graney's Act.*

*Change of Referee Did Not Effect Result.*

*Gans Has Lightweight Title by Suffrance.*

[BY DIRECT WIRE TO THE TIMES.]

NEW YORK, Sept. 14.—[Exclusive Dispatch.] Many inquiries have been received at the newspaper offices regarding the question as to whether bets made on the Nelson-Britt bout should be paid or declared off, in accordance with Referee Graney's decision just before the bout. The replies have declared that unless there was a special stipulation regarding the referee who was to arbitrate the contest made at the time the wagers were arranged, the backers of Britt should pay.

The battle was absolutely fair from start to finish and the knock-out conclusive. The personality of the referee had no bearing on the result, and Jeffries could not have rendered a decision different from that made by Graney. Under the circumstances, bets made on Britt to win should be paid, unless they were made with the understanding that Jeffries or a referee other than Graney was to officiate at the bout. The question of whether the winner takes the title of lightweight champion is less easy decided. Technically, Joe Gans is still the title holder. He won the lightweight championship by defeating Frank Erne at Fort Erie and was conceded the champion until he met Britt. In the contest with the latter he won on a foul by Britt in the fifth round after the Californian had him clearly beaten and almost out.

It is generally conceded that Britt and Nelson are the best of the lightweights today and that Gans is still the title holder simply because Britt lost his head when victory by a knock-out was within his grasp. The lightweight fighting figures of the present are generally accepted at 133 pounds, either ringside weight or a few hours before the bout and amateur and professional contests both here and abroad are usually based on this weight.

# GANS STILL A LIGHTWEIGHT.

**HOLDS HIS ADVANTAGE OVER HEAVIER MAN.**

**Had All the Best of "Twin" Sullivan for Ten Rounds and Then Loses His Edge, Owing to Mike's Great Condition—Contest Proved That Black Man Can Fight a Lightweight.**

[BY DIRECT WIRE TO THE TIMES.]

BALTIMORE, (Md.) Sept. 14.—[Exclusive Dispatch.] Joe Gans, lightweight champion of the world, could only draw with Mike (Twin) Sullivan of Boston in fifteen rounds of the fastest fighting seen here in years. The bout took place before the Eureka Athletic Club and the big crowd which turned out for the show cheered wildly when Referee O'Hara announced his decision. Sullivan was the surprise of a century. Gans had the better of the first ten rounds and every one looked for an easy victory for the champion on points. Sullivan's fighting was superb. He came back in the next five rounds, and by fierce, strong fighting, evened Gans's lead and earned a draw. When the first round closed it did not look as if the fight would go five. In the opening period Gans dropped the Boston boy groggy with right and left hooks in the jaw that had the force of a Jeffries wallop behind them. Again it was Sullivan's superb condition that saved him. He came back strong in the next round and clinched and stalled without receiving a damaging punch.

In the eighth he came to life with a jump and a sharp right hook opened a gash over Gans's eye. It was Gans's fight until after the tenth, when Sullivan bored in time after time, and forced Gans to cover to protect himself. While the fight was not satisfactory from a Gans standpoint, it proved to his backers that he could fight at the lightweight limit and be strong. He weighed in at a little more than 132 pounds. Sullivan weighed 135 pounds.

### SEA FISHING.

SPORT IS POOR.

Sea fishing slowed down somewhat during the past week, and few catches of any consequence were reported.

A few croakers of small size were biting at San Pedro Bay, but the catches were not sensational.

Outside, the trolling was good and bad in spots. At Catalina some big catches were reported.

Huntington Beach yielded several good baskets of surf fish, and a number of local anglers will try that resort today in hope of connecting with the festive and succulent corbina.

Big "Jack" smelts are beginning to take the hook with autumnal voracity now, and those who fancy them can make very respectable catches at Ocean Park and other western beach points.

The pompano seem to have given fishermen the go by, no sport having been reported with them in a long time.

Outside a few fortunate anglers have succeeded in locating bass, the fishing at the breakwater being uniformly good.

Halibut are beginning to lay bold better as the nights become cooler, and at Redondo some fine ones have been taken.

Casting off the beach for yellowfins promises well today on the proper tides. Some fair sized fish were taken by lucky anglers last week north of Manhattan.

The mackerel have been running a little, but there has been but little certainty of making a catch on them, so most of the cane rod wielders have turned their attention to other branches of angling.

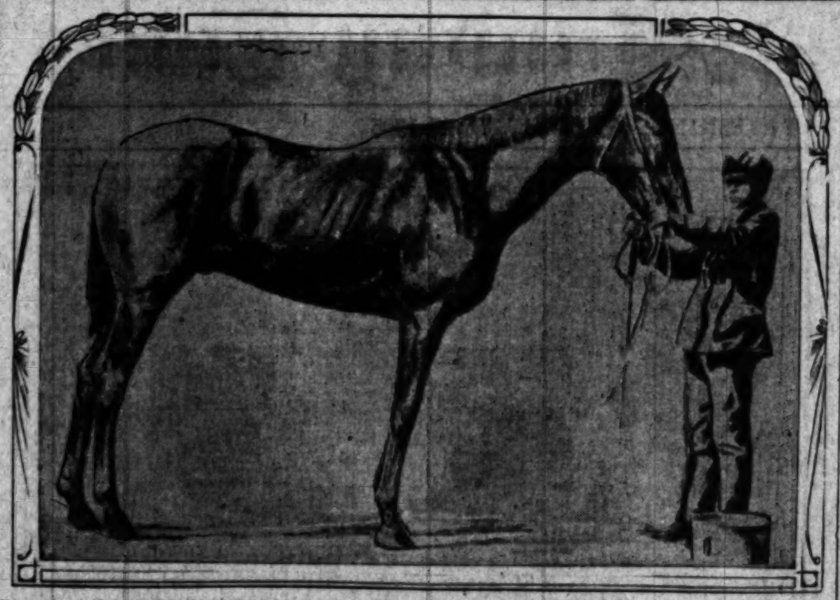
### GETS GOOD PITCHER.

OCCIDENTAL HAS COLEMAN.

Occidental landed a good pitcher when Coleman of Santa Ana enrolled at Highland Park.

The lad has been pitching for Santa Ana High School several seasons and has a high percentage of games won to his credit.

In addition to being a good twirler, he is quite a hitter as well. Coach Ed Merrill hopes to make some kind of a bid for baseball honors next spring, but with the lineup that is in sight for St. Vincent's College it is hard to see anybody else at present.



Sysonby, the season's racing sensation, likely to equal the record for big money winnings on the turf.

# GRAY PITCHES IN RARE FORM.

**TALL ARIZONAN SHUTS OUT McCREDIE'S MERRY MEN.**

**Allows a Total of Five Stingy Swats, and Holds the Portland Players Safe Throughout — Tim Flood Comes Across With a Hot Catch Back of Second Base.**

Los Angeles, 4; Portland, 0.

Pitching in truly magnificent form, his long left arm swinging like a flail as it thrashed the Portland straw all over the Chutes Park loft, "Dolly" Gray took McCredie's all-star bunch of stick artists down the line yesterday to the tune of a merry shut-out, and when the final nose count of safe bingles came to be made it was a job that didn't make the scorer work overtime.

Five measly swats was all that the visitors could string together off the tall Arizonan's delivery, and they failed to bunch enough of them to aggregate a single run. The plate was never in serious danger of storm by a Portland base runner, and the much-knocked southpaw had his opponents at his mercy throughout.

Using his wide curve ball with excellent effect, Gray mowed 'em down as fast as they came, some by the strike-out route, but most through pop flies and inability to hit the ball hard. "Dolly" was never more effective, and his future is assured as long as he continues serving out the assortment of yesterday.

Essick officiated for Portland, and had two bad innings, being thumped all over the lot in the first before he got down to business, and losing control in the sixth. Each aberration cost two runs, and the Looloos were not particularly dangerous at any other times.

Tim Flood, always a reliable and frequently a sensational player, contributed the fielding sensation of the afternoon, when, after a quick run back into center field, he threw up his gloved mitt, and dragged down in it a line drive which Schaefly had tapped squarely on the nose, and tagged for Hitville. It was a beautiful play, and the stand went wild for a whole minute.

The Looloos began in business-like style, for Bernard opened the game with a clout to center. Flood did the square thing, and put Bernie down to second. Smith forced the center fielder, and went to third on Dillon's single to right. Cravath then stepped into the breach with a ripping two-bagger to the left-field fence, and both runs came in; for good measure Ross singled over second, but that wonder-worker, Atz, by some strange freak stopped the ball and pinched Cravath between the bases. Gaw naturally supposed the ball was good for home, and didn't have time to stop and make sure.

In the sixth, Bernard determined to start something, and took a walk. Flood got on through a bunt, and Smith sacrificed. Dillon walked, and Cravath again came through with a timely hit, this one to left, scoring the runs.

Nothing further was doing. Portland got a start in the fifth, when Sweeney and Essick singled, and Atz filled the bases through a fielder's poor choice, but Gray got busy with his pitching, his support came to his rescue, and the rally failed to carry.

Score:

LOS ANGELES.

| | A. | R. | H. | P.O. | A. | E. |
|---|---|---|---|---|---|---|
| Bernard, cf. | 3 | 1 | 0 | 0 | 1 | 0 |
| Flood, 3b. | 3 | 1 | 0 | 0 | 2 | 0 |
| Smith, 2b. | 3 | 1 | 0 | 3 | 3 | 0 |
| Dillon, lf. | 3 | 0 | 1 | 12 | 0 | 0 |
| Cravath, rf. | 4 | 0 | 2 | 1 | 0 | 0 |
| Ross, lf. | 4 | 0 | 1 | 3 | 0 | 0 |
| Toman, ss. | 3 | 0 | 0 | 2 | 3 | 1 |
| Spies, c. | 3 | 0 | 1 | 0 | 1 | 0 |
| Gray, p. | 3 | 0 | 0 | 0 | 2 | 0 |
| | 29 | 4 | 5 | 21 | 12 | 1 |

PORTLAND.

| | A. | R. | H. | P.O. | A. | E. |
|---|---|---|---|---|---|---|
| Atz, ss. | 4 | 0 | 1 | 0 | 2 | 0 |
| Van Buren, lf. | 4 | 0 | 0 | 2 | 0 | 0 |
| Mitchell, 1b. | 4 | 0 | 0 | 0 | 0 | 0 |
| Schafly, 3b. | 3 | 0 | 0 | 1 | 4 | 1 |
| Householder, rf. | 4 | 0 | 0 | 2 | 0 | 0 |
| McLean, c. | 3 | 0 | 0 | 9 | 1 | 0 |
| McHale, cf. | 4 | 0 | 2 | 4 | 0 | 0 |
| Sweeney, 2b. | 3 | 0 | 1 | 0 | 1 | 0 |
| Essick, p. | 3 | 0 | 1 | 0 | 3 | 0 |
| | 31 | 0 | 5 | *27 | 11 | 1 |

*Flood out bunting third strike.

SCORE BY INNINGS.

| | 1 | 2 | 3 | 4 | 5 | 6 | 7 | 8 | 9 |
|---|---|---|---|---|---|---|---|---|---|
| Los Angeles | 2 | 0 | 0 | 0 | 0 | 0 | 1 | 1 | x |
| Base hits | 4 | 0 | 1 | 0 | 0 | 1 | 1 | 1 | x |
| Portland | 0 | 0 | 0 | 0 | 0 | 0 | 0 | 0 | 0 |
| Base hits | 0 | 2 | 0 | 1 | 0 | 0 | 0 | 0 | 1 |

SUMMARY.

Two-base hits—Cravath, Spies.
Sacrifice hits—Sweeney, Smith, Flood.
First base on errors—Portland, 1.
Left on bases—Los Angeles, 4; Portland, 7.
Bases on balls—Off Gray, 2; Essick, 2.
Struck out—By Essick, 1; Gray, 2.
Time of game—1:35.
Umpire—Davis.

### FOR TIGHT NUTS.

CHAUFFEUR'S DODGE.

When a nut resists every effort of the wrench a good dodge is to try warming up the nut by pouring a little kerosene or gasolene over it and lighting it. The idea is that the nut expands sufficiently to ease it on the bolt. It is better if, previous to warming the nut, some kerosene is poured over it and left on for some hours in the hope that some of it may work down the thread, although this will not do when in a hurry. Steady application of the spanner (if necessary a bit of iron tubing can be slipped over the handle to increase the leverage) should suffice to move the most refractory nut.

### CARE OF THE CAR.

A COMMON MISTAKE.

"One of the greatest mistakes that the newcomer in automobiling makes is to neglect his car," said an automobilist of many years' experience. "A motor car needs care just the same as any other piece of machinery, and even though it runs well for a week or so, it should be carefully gone over ever so often, and proper adjustments made. A big locomotive, after a few hours' run over smooth rails, is carefully examined and oiled, while an automobilist thinks nothing of pounding over rough roads for six or eight hours, paying no attention to his car at the finish.

"There are many little things about a car that should be kept adjusted in order to get the best results. Pounding and rattling are distasteful to anyone, and especially to an automobile owner. A little care in taking up wear on the various working parts, in keeping all the parts oiled and as free as possible from dirt and grit, will add many years to the life of the car and furnish much easier and more pleasant riding. It is a marvel how some automobiles keep running when it is considered how little care they receive."

### ANOTHER CLUB.

IN NEWPORT SECTION.

Dr. C. G. Stivers and C. L. Chamberlain have obtained an option on 458 acres of duck marsh adjoining the Santa Ana Gun Club near Newport Bay at $110 an acre, and are organizing a gun club to shoot over it this winter, and thereafter.

The ranch has two artesian wells flowing sufficiently to flood 200 acres of the low land, some of the ranch being good arable land and under lease for agricultural purposes.

The membership will be limited to twenty-five.

### CONVICT HIGHWAYS.

GOOD ROADS SCHEME.

With the increasing demand and necessity for better roads and the apparent disinclination of State Legislatures to appropriate money for the purpose, some forcible arguments are being brought to the front in favor of employing convicts to make and repair State highways.

The topic is one that has come up for discussion time and again, but nothing definite has ever been done toward generally adopting the plan. In some States it is being carried on, but not to any large extent, and now New York State is being urged to solve the problem of how to get good roads by utilizing convict labor.

### THEY WILL NOT RACE.

FRENCH WITHDRAW.

Cable dispatches received in New York state that the sport committee of the Automobile Club of France has received notice that the Richard-Brasier Bennett Cup drivers will not compete in the Vanderbilt race. Heath (Panhard,) who won the race last year and was fifth in the French trials, and Le Bion (Hotchkiss,) who was sixth, will be substituted. Drury (De Dietrich,) Sils (Renault) and Wagner (Darracq) will be the other members of the team.

### ALL AROUND ATHLETE.

ONE FOR OCCIDENTAL.

Ed Merrill has landed an all-around athlete from Bellevue College, Kansas, named Cleveland, heralded as a good man in track. He has won medals for all-around work, and is a fair football player, but will not go in for this part of the game.

### Perfect Auto Motors.

A lover of statistics has figured out that in the recent six-day race held at Long Branch, the motor of the winning car revolved about a million times a day, or six million times during the week, and during that time was stopped less than twenty minutes. Conservatively figured, the motor turned over 700 times a minute, which means 4200 times an hour, or about one million times in the twenty-four hours. From this it can be readily understood to what a degree of perfection motor manufacturers have brought their product.



Mrs. Charles L. Dering, winner of middle western women's golf championship.

# STAR GOLFER IS THIS LADY.

**WINNER OF WOMEN'S CUP IS A FINISHED PLAYER.**

**The Career of Mrs. Charles L. Dering on the Links—Wins Matches by Her Classy and Consistent Play, Rather Than by Excess of Brilliant Strokes—May Play on Coast.**

Mrs. Charles L. Dering, the Chicago Midlothian Country Club golfer who a week ago yesterday won the womens' western golf championship in a driving rainstorm over the Homewood links in the Windy City is one of the most consistent stick swingers in that center of the Scotch game.

She is thirty-seven years of age, and enjoys magnificent health and a very robust physique, thanks to her love of outdoor sports, playing a strong game of such consistency that many of the men players find their troubles in beating her.

Mrs. Dering's opponent in the final match was Mrs. Franc Anderson, and she defeated her four up and two to play after a journey around a mud-sodden course that resembled a duck marsh rather than a golf links. The weather necessitated a change in the usual route of play, but the hazards were increased rather than diminished by the alteration.

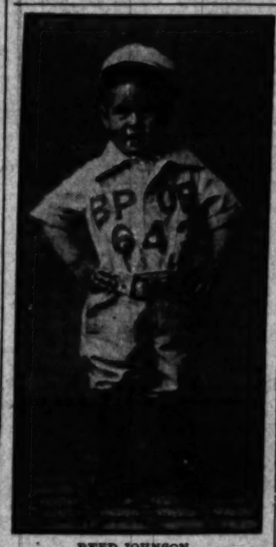
The new champion reached the semi-finals in 1902 and 1904 and therefore has the best record of any western player excepting Mrs. Bernard Horne, better known to golfers by her maiden name of Bessie Anthony.

Mrs. Dering is said to be especially effective with her mashie and mid-iron shots, which practically won the match for her.

Married seventeen years, Mrs. Dering has been a familiar figure in Chicago golf for over a decade, and was one of those fortunate players who seem naturally adapted to the game which they essay, much as Miss May Sutton seems born great in a tennis sense.

The Derings will probably make a coast trip this winter, and Mrs. Dering in that event may be seen on the local links.

Cable advices from Italy, received in New York, Wednesday, state that Lancia and Nazarri, of the Italian team in the Vanderbilt race, had engaged accommodation on a steamer sailing from Havre on September 16.



REED JOHNSON.
Mascot, Riverside Elks' base ball team.

# ITALIANS OUT FOR THAT CUP.

**LANCIA FAVORITE IN THE BIG VANDERBILT RACE.**

**Drivers of the F.I.A.T. Cars Practicing Faithfully While the Yankees are Loafing — Another Economy Test is in the Air—New Scheme for Track Racing Afoot.**

If the Americans don't look a "leedle oudt" that crack quintet of Italian F. I. A. T. drivers will carry off the Vanderbilt Cup right under their noses.

With months ahead of them in which to become familiar with every foot of the Long Island course, over which this American classic of road racing is to be held, the native auto pilots have contentedly sat upon their haunches and watched the foreigners sprinting around the turns, over the rough and the smooth, the steep and the level places, basking in the misleading light of an ill-founded assumption that they can win the event without working for it. Such is the fallacy of the prize-fighter who goes into battle without proper preparation—and generally gets his head beaten off.

Lancia, the fat Italian who gave Thery such a rattling, rousing run for first money in the Gordon Bennett race, will be favorite in the Vanderbilt competition. This is now an assured fact. It must hurt some of the American cracks, but up to latest reports from New York it had not succeeded in putting the fear of the gasoline god into their hearts enough to make them get out and hustle around the quarter-century course a few times.

Some of the American contestants have been rambling over the route in a desultory way, but the concerted effort of the foreigners is altogether lacking. Too bad if a bunch of dusky-skinned southrons from the sunny slopes of the Mediterranean can cross the Atlantic and give our Yankees lessons in hustling!

The Italians, Lancia, Cedrino, Sartori, Nazzari and Chevrolet, are already on the field, and they will enter the elimination trials with a quart of blood in each eye. As the Irish mechanic puts it: "Thim bloody Dagoes sleep a lot, but when they wa-ake up, they are hell indade."

It would be a shame to put American manufacturers to the expense of crossing the seas to compete for the Vanderbilt Cup another year when by a little ordinary caution it might be kept in this country, and the amount of money spent in racing for it held in the United States, to say nothing of the sporting aspect of the matter.

Another economy test of national importance is in prospect. The New York Motor Club, under the management of A. R. Tucker, is contemplating one. The Long Island tests of 200 miles won by Dr. Parker's Franklin were very successful, and automobile men have been demanding something of the same sort on more extensive lines—say, a series of short tours over typical American roads. New York as a central point affords opportunity for many of these.

When at Ormond a year ago last January Willie K. Vanderbilt drove a mile straightaway in 0:33, the automobile world stood aghast, and cries of fake came from Prexys where the Americans were charged with allowing the beach rarefied air to get into the records of their matches.

Today, one car after another of no greater power than Vanderbilt's is equaling or bettering that performance, and over courses admittedly not as fast. A. L. Campbell drove S. B. Stevens' Darracq in 0:36 at Cape May Beach last summer.

Already the makers and importers are preparing for the winter races at Ormond, and considerable advance speculation is rife relative to the time in which the mile will be done. Two miles a minute is predicted by some, but the conservative element does not look for anything much below 0:36.

Hollander & Tangeman have prepared to have the entire Italian F.I.A.T. team compete at Ormond.

There is considerable talk in New York of a national highway to extend across the continent from New York to San Francisco, and over which an automobile might travel at railroad speed.

As yet the matter is entirely visionary; no plans have been made, or is it suggested how the money is to be raised, other than by Federal aid, but those who stand well up in the auto-ing game say there is more than a chance that such a highway will eventually be built.

### BIG AUTO RACE.

RICH PRIZES IN SIGHT.

[BY DIRECT WIRE TO THE TIMES.]

BERLIN, Sept. 14.—[Exclusive Dispatch.] Negotiations are proceeding between Prince Soims, the president of the Austrian Automobile Club, and Baron Brandeustein of the German Automobile Club, for an international road race between Vienna and Berlin to be contested next year on the course of the Herkomer race, which will be most probably held in Prussia. Rich prizes will be offered in order to attract entries to the races. It is stated that a powerful company is in the course of formation for the construction of automobile cabs to supplement the few vehicles of this description now plying in the streets of Berlin. Altogether there are 1276 automobile vehicles of varied kinds belonging to Berlin and its environs and it is noteworthy that the percentage of accidents that these vehicles had to record last year amounted to 2.5 (22) whereas among the 3029 droschkes the percentage was 4.9 (39.)

### SANTA MONICA BALL.

CHRISTOPHERS-TROLLEYS.

The Christophers, after one week's rest, have coupled up again and are going to Santa Monica today to play the trolley jumpers of the Los Angeles-Pacific. The Christophers have defeated the same team twice and are confident that a third victory is in their belts already. The game will be called today at 2:30 sharp. Both teams have strengthened up to a great extent and a good game is expected, as it is to be for money and for blood. Line-ups are as follows:

| Christophers. | | L. A.-Pacifics. |
|---|---|---|
| Howard | pitcher. | Hartness |
| Mangerina | catcher. | J. Colbath |
| Terry | 1st base. | Smith |
| Ganahl | 2nd base. | Coleman |
| Scofield | 3rd base. | Gabe |
| Wilson | shortstop. | Heinaman |
| Pedrotti | left fielder. | Laswell |
| Coover | center fielder. | Reynolds |
| Treosti | right fielder. | Day or Colbath |

### Auto Reliability Schams.

A rather novel plan to prove the reliability of automobiles will be put into effect in a short time by an American maker. He is arranging to run a car for a month or more between two big cities, following a time schedule just the same as the railroad train. No attempt will be made to make railroad speed, but efforts will be directed toward arriving and leaving each town in accordance with the time schedule.


$15

Beware of imitators—come to the original Scotch Tailors.

Save Money on Your Fall Suit

Don't let our price—$15.00—lead you to believe that our tailoring is inferior or our fabrics of poor quality—not so, we make our $15.00 suits just as good as it's possible to make clothes—full of style and dash. Depend on us to give you a satisfactory suit. You'll thank us for showing you how to save $10 to $15 on a suit.

Scotch Tailors
330 South Spring

330 South Spring

DETROIT JEWEL GAS RANGE



Another car on the road of these celebrated Ranges. It costs ... large assortment. 40 styles and sizes. And should you buy one ... if not satisfactory after 30 days' trial your money refunded. ...
M'WHORTER BROS., 403 ...

The Barberton Wire-Lock Wire Fence



Wire-Lock Open

Made throughout of galvanized hard steel wire. Put together, ... spot, therefore fits the ground. Made any height or mesh, ... poses. Plain styles for factory, farm or orchard. Ornamental styles ...

Horizontal wires in lawn fences are strong through wood, ... strongest wire fence made. Keeps shape after it is built. ... cheap. Gates to match fence.

Recommended by some of the most prominent residents of Los Angeles are fenced with it.

Main 4064 Home 1339 West Coast Wire-Lock Fence Co. ...

Heavy Burlaps LOWEST ...

76-inch natural (not 72-in.) 20c; just the thing from moulding down, or painted; 40-in. dyed, 20c, exact fit, between chair rail; 24-in. ... paint, $1.50 gallon; table oilcloths, 20c; varnish, tile papers ... 25c; 7-foot opaque shades, 35c; best values in U. S. in wall paper. Barn and roof paint, 90c. Try our enamels. No equal.

WALTER BROS., 627 S. Spring

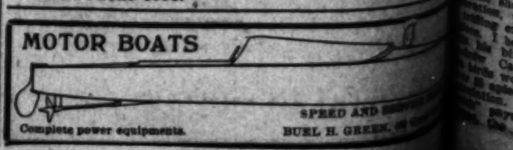
Have You Investigated the Merits and Excellent Qualities of the WAYNE 24-28 H.P. ... 2156 ... ing Car ... H.P. ...

Game Preserve Wanted

I will buy or lease grounds suitable for game preserve. ... duck shooting.

DR. LYND; Piedmont Drive. ...
Home Phone 4091.

MOTOR BOATS



Complete power equipments. SPEED AND ... BUEL H. GREEN, ...




# GROUSE AN... ON SC...

*Rich Americans ... Bagging the Fif... Cousin of the P... Eat Cheaper One...*

BY WILLIA...
[STAFF CORRESPONDENT]

TO DO the thing up in st... season for fashionable grouse ... rich Americans put up the m... about $20 each, and the Bradley ... each bird bagged. The average ... prominence, seems the chief objec... nishes a pretext for the latter. T... annual festival of fashion.

LONDON, Sept. 7.—Americans are ... this year setting the pace by reason ... of which the grouse season—that great ... annual festival of fashion and sport for... ashion. Parliament adjourns and leaves ... the British Empire to run itself—will ... undoubtedly pass into history as the ... most successful ever known. By that ... is meant the most costly. Here ... grouse shooting, much more than ... horse racing, has become the exclusive ... pastime of the wealthy. And because ... fashionable Americans have more ... money than other folk and are more ... reckless in spending it, they have ... taken the lead in the social carnival ... for which the killing of grouse merely ... supplies the excuse. It matters ... little to them that in Black shire ... or in Perth and their guests can there ... have 120 to 215 spiece and can be ... bought in the market for a mere ... fraction of these sums. It is for the ... social aristocracy—the distinction of being ... the swim—that they ungrudgingly ... pay the difference and consider that ... they get full value for their money.

The shooting season began on August ...



Divers" ... Scotch ... Bradley's Cash Here Saves You ...

There some of the money-shoc... hunters are makin...

... and lasts three months. During ... period it is estimated that, di... ly or indirectly, on account of its ... $50,000,000 will be expended in ... land. Of this, $3,000,000 goes for ... rental of moors and shooting ... , and the larger share of the ... ance for entertainments, social dis... ions and high living generally. ... the expenditure which might be ... ly charged to the shooting ac... —providing gillies, beaters, game... ers, dogs, guns, conveyances for ... , luncheons, etc., is a heavy one. ... to the rental and running of the ... is added the cost of the social ... ense for which the slaughter of ... grouse furnishes the pretext, each ... stalled represents, at a moderate ... , an expenditure of $9.

AMERICANS PAY MOST.

... course, the Americans will achieve ... distinction of paying most for ... birds. In the aggregate, the ... of Americans who have leased ... s not large; yet they pay over ... to $30 in rentals and will probably ... at least five times that much in ... ishing their reputations for gen... hospitality and lavish expendi... . Taking into account all their ex... during the season, it is esti... that each bird bagged on the ... they lease will really cost them ... $15. If only the rental and ac... expenses of "running the moor" ... the shooting are taken into con... ation, the birds would represent ... expenditure of $3.35 to $5.50 ... . I believe that J. R. Roosevelt ... birds at a lower price. If ... Carnegie leased his moors ... would cost him considerably ... to spend upon the same basis of ... tion. Of the renters, "Silent" ... pays the most, while Col. ... Bradley Martins, Mrs. ...

830 South Spring

*Beware of imitators—come to the original Scotch Tailors.*

oney on
ur Fall Suit

15.00—lead you to be-
g is inferior or our
—but so, we make our
od as it's possible to
style and dash. De-
a satisfactory suit.
wing you how to save

Scotch Tailors
330 South Spring

EL GAS RANG

ted Ranges. It costs nothing to
nd should you buy one you can re
ur money refunded. Sold by W
WHORTER BROS., 456 S. Spring

erton
ock
nce
Wire-Lock
wire. Put together, wire by wire
y height or mesh, therefore only
fect. Ornamental styles for yard

ock Fence Co. Berry & ...
422 S. ...

ps LOWEST P
ng from moulding down; ma
een chair rail; 36-in. dyed
nish, tile papers for kitchen
. in U. S. in wall paper, va
. No equal.
, 627 S. Spri

YNE 24-28 H.P. T...
$2150. 2024 H...
ing Car $1400.
H. P. Runab...

ve Wanted
r game preserve. Must ...
iedmont Drive, Alta...

SPEED AND SERVICE ...
EL H. GREEN, 426 Grand ...



# GROUSE AND SOCIETY ON SCOTCH MOORS.

## *Rich Americans Take the Lead in Bagging the Fifteen-Dollar Birds. Cousin of the President Content to Eat Cheaper Ones.*

BY WILLIAM E. SIMPSON.

[STAFF CORRESPONDENCE OF THE TIMES.]

TO DO the thing up in style costs an outlay of $20,000,000 a season for fashionable grouse hunting on the Scotch moors, and rich Americans put up the money. "Silent Smith's" grouse cost about $20 each, and the Bradley Martins will pay, perhaps, $17 for each bird bagged. The average is about $15. Not sport, but social prominence, seems the chief object sought, and slaughter of birds far inferior a pretext for the latter. The affair has developed into a great annual festival of fashion.

LONDON, Sept. 7.—Americans are to the fore setting the pace by reason of which the grouse season—that great annual festival of fashion and sport for which Parliament adjourns and leaves the British Empire to run itself—will undoubtedly pass into history as the most successful ever known. By that term I mean the most costly. Here grouse shooting, much more than deer stalking, has become the exclusive sport of the wealthy. And because wealthy Americans have more money than other folk and are more reckless in spending it, they have come to the lead in the social carnival which the killing of grouse merely affords the excuse. It matters little to them that the birds slain cost $15 and their guests cost them $25 to $35 apiece and can be bought in the market for a mere fraction of these sums. It is for the privilege—the distinction of being invited to shoot—that they ungrudgingly pay the difference and consider that they get full value for their money. The shooting season began on August 12, and lasts three months. During this period it is estimated that, directly or indirectly, on account of its sport, $50,000,000 will be expended in Scotland. Of this $3,000,000 goes for rental of moors and shooting lodges, and the larger share of the remainder for entertainments, social display and high living generally, the expenditure which might be charged to the shooting account, including gillies, beaters, gamekeepers, dogs, guns, conveyances for luggage, etc., is a heavy one. To the rental and running of the moors is added the cost of the social function for which the slaughter of grouse furnishes the pretext, each moor represents, at a moderate estimate, an expenditure of $9.

AMERICANS PAY MOST.

Of course, the Americans will achieve distinction of paying most for their sport. In the aggregate, the number of Americans who have leased moors is not large; yet they pay over one-fourth of the rentals and will probably kill at least five times that much in grouse, their reputations for generosity and lavish expenditure taking into account all their expenditure during the season, it is estimated that each bird bagged on the moors they lease will really cost them $50. Of this sum only the rental and actual cost of running the "moor" and the wages of the gillies, beaters, etc., are taken into consideration, the birds would represent a further expenditure of $3.25 to $5.50 each. It is believed that J. R. Roosevelt will kill his grouse at a lower price. If Andrew Carnegie leased his moors this year it will cost him considerably more, as he pays upon the same basis of $50 per gun as the renters, "Silent Smith" the most, while Col. Bradley Martins, Mrs. Poor and E. D. Jordan of Boston are not far behind.

Mr. Roosevelt, who is a cousin of the President, has leased Armadale, in the County of Sutherland, at $5000 for the season, more with a view to a full enjoyment of the sport than to a social campaign. The lodge is an unpretentious one and not particularly suitable for the entertainment of large parties. There are 40,000 acres in the shooting, which should yield abundance of grouse, at least ten stags and various quantities of ptarmigan, woodcock, snipe, hares, etc. The total expense, including rent and extra servants for this place will be not far from $15,000, so Mr. Roosevelt's grouse will cost him an extremely low price as grouse go.

Richard A. McCurdy, president of the Mutual Life Insurance Company of New York, has taken Braeroy, in Inverness-shire, and will entertain some of his intimate friends there during September and October. Some rather large parties may be conveniently taken care of at the lodge, as it has been nearly doubled in size since last year. There are 20,000 acres of good moors, which extend over the whole upper valley of the Roy and the upper series of the famous parallel roads of Glenroy. The rent for this property is $8000. Based upon the number of birds killed upon this moor last year, and excluding the cost of Mr. McCurdy's entertainments and other extraordinary expenses, each bird bagged will cost him $4.75.

MRS. POOR'S COSTLY GROUSE.

Mrs. H. W. Poor of New York, who recently has been staying at the Hyde Park Hotel, has taken Alvie, in the shire of Inverness. This is an exceptionally desirable moor, and as there are ample facilities for a large number of guests, Mrs. Poor will, I hear, make the most, socially, of her Scottish outing. There are some 3000 acres of land, which offer what sportsmen call "a well-mixed bag." There are grouse, snipe, duck, plover, roe deer, stags and black game, besides salmon and trout fishing. The house contains fifteen bedrooms, three reception rooms, a billiard room, nine servants' bedrooms and all modern conveniences. In addition, there are the usual kennels, stables, gardens, etc. The quality of the sport and the superior residential facilities make this an expensive place, and the cost of each grouse, exclusive of the purely social side, will easily be $5. With the social mixture added, $15 per bird is rather under than over a correct estimate.

Col. Oliver H. Payne will make Novar, in Ross-shire, the scene of that lavish hospitality for which he is famous, and can so well afford. Novar is an excellent sporting and residential estate, with a large and handsome mansion and extensive shootings, yielding all kinds of Highland game. Assuming that Col. Payne's grouse bag equals that which the property yielded last year, his grouse will cost him over $17 apiece, as his social events are of the most elaborate kind.

Besides the shootings which go with the 21,800 acres belonging to the Beaufort Castle estate of Lord Lovat, Henry W. Phipps has acquired the grouse moors and deer forests known as Boblainy, Convinth and Fanblair, while J. S. Phipps has taken Glendoe. In all the Messrs. Phipps have leased 63,000 acres, which, however, showed a low yield of grouse last year, in fact, only about 2000 birds. But this was more than made up for by the number of other game captured, which included over 100 deer, 15,000 pheasants, 2000 partridges, 1000 hares, 10,000 rabbits, besides liberal quantities of blackgame, woodcock and teal. The rents paid for these properties aggregate fully $30,000 and the cost of entertaining, etc., is estimated at twice that amount. The Phipps's grouse will be valued at about $12 each without adding the cost of shooting gillies in the closed season, one of whom was mistaken for a poacher by the young Mr. Phipps in July.

With Inveraray Castle, which he has leased from the Duke of Argyll, E. D. Jordan of Boston, has this year about 16,000 acres of grouse moor, which should yield something like 900 birds at a cost of $3.75 each, taking into consideration only the rent of the property. C. W. Ogden of New York, has again taken Achdalieu in Argyllshire. Last year there were 1226 birds killed there at a cost of $3.10—calculated on the same basis as Mr. Ogden's bag. There are 25,000 acres of well timbered land, mostly forest, in this shooting, and deer are plentiful, sixty-two stags having been killed last year.

"SILENT SMITH'S" CAMPAIGN

Andrew Carnegie has let Inveran, one of his Scotch grouse moors, to Lewis D. Hall, who should be able to bag fully 1000 birds at a cost of about $5 each. That does not include social expenditures. Mr. Carnegie's grouse are expensive because of many improvements which he has made on his properties. Old sport-loving Scotsmen are disposed to criticise Mr. Carnegie for the extent of the changes which he is making. In consequence of the increased expenditure upon his estates it is estimated that Mr. Carnegie's birds will be among the highest-priced in Scotland.

The Bradley Martins have again leased the grouse moors and deer forests of Balmacaan, Lochletter, Abriachan and Loch Ness. From this domain of 42,000 acres there should be some 1200 grouse bagged at a cost of $4.50 each, besides large numbers of deer, birds and other game. The social outlay will raise the value of the birds about $17 a piece.

James Henry Smith has under his control as tenant this year more acres of grouse land than any other American. These moors include Phones, Dunachton, Dalnavert, Inchreach, and Kincraig. They extend over some 90,000 acres and so plentifully are they stocked with grouse that his cost is only about $3.25 each when only the rent is considered. "Silent Smith's" social campaign this year, though will come high. Lady Cooper presides over that department and each bird would be able to pay the $5 annual tax upon armorial bearings and still have a net valuation o. $15, should Mr. Smith care to adorn every grouse with a separate lordly crest.

The King honors only one of the great social Highland fixtures with his patronage this year. Altogether there are three of these affairs, one at Inverness—the largest; another at Aboyne, and the most exclusive at Braemar Castle, which Consuelo, Dowager Duchess of Manchester has leased this year from Princess Alexis Dolgorouki. It is here that the King will witness the usual Highland sports and award the prizes. The Braemar Castle estate adjoins Balmoral, the favorite Scottish retreat of the late Queen Victoria. While the shooting is not considered "sporty" there are plenty of moors near by, which offer the greatest attraction for the royal gunners. The best shot in the royal family is the Prince of Wales, who ranks among the five best sporting shots of Great Britain. It isn't necessary to favor the Prince in the grouse drives—a proceeding hinted at when the King is concerned.

BRINGS SOCIAL PRESTIGE.

With the exception of the three social grouse fixtures named above, the round of gaiety is largely confined to the members of each house party who intermingle with the quality folk of the neighborhood in the most democratic manner. Nowhere are American girls more liked than in Scotland. No noble owner of grouse moors will lease his property to an American tenant without being well satisfied of the social standing of the applicant, consequently his temporary possession confers on him such social prestige that the doors of Scotland's clannish aristocracy are fairly opened to him. There is little formality, but much good fellowship. At some houses there are not more than two hunting days in the week. At others, where the sporting instinct is strong, every day finds the men at the butts or following Gordon or Irish setters after the drive.

It is easy to enjoy all the delights of Highland Scotland—provided you have the money and are in the "Social Grouse Register." If satisfied with a small lodge of say ten bedrooms, ballroom, billiard room, fifteen servants and some thirty "gillies," or under gamekeepers, the season may be comfortably negotiated for $50,000. This would put one in the very best of society and should yield a good bag of grouse. If more grouse than society is desired the same number could be killed for $35,000. If, on the other hand, social prominence is the first consideration, the American who rents a grouse moor in Scotland, with a castle or two thrown in, should be prepared to spend not less than $100,000.

For those who wish to perfect themselves in the art of grouse shooting, before entering upon the social side of it, there is a shooting school occupying a hundred acres within the limits of greater London where all but the social ethics of grouseland may be learned. Many notable shots have been educated in West London, near Perivale. These include the Duke of Roxburgh, Lord Balfour of Burleigh and Lord Lovat. A novice may be taught at this school how to shoot with some regard to the safety of others, to become acquainted with the Scottish grouse butt, and an essential stock of idiomatic Scotch. Indeed it is quite necessary to know exactly what to do with perfect society composure, but without hesitation, when The Mac Ghoosh, your gamekeeper, tells you "a bird is covering in o' hole in the heather oot there" or "dinna ca' a droughty ca'! hoot mon."

SLAUGHTER—NOT SPORT.

As a social factor the Scottish grouse counts for a great deal. As an element of sport for very little. There are two methods of slaughtering the birds—for that is what it amounts to. The most popular, because it demands the least exertion, is to remain seated upon a chair behind a species of blind, or "butt" as it is called, made of stones to resemble a Scotch fence, and to blaze at the birds as they are driven towards you by a small army of beaters. Provided with three or four guns with a couple of attendants to load them some prodigious bags are achieved in this fashion. Another method is to walk up and down an imaginary line over which the birdlings drive the birds. The old method used to be to go out with a gun and a dog and really hunt for the birds, but this is now almost obsolete as the fatigue it entails unfits the sportsman for the evening's frolics.

Lord Walsingham holds the individual record for a day's bag, having killed 842 between sunrise and sunset. The largest number slaughtered by a party in one day fell before the guns of Rimington-Wilson and his friends who bagged 2826—equal to one bird in every ten seconds for eight hours. Americans are given credit for devising other methods of killing grouse, but as no bags are recorded except those made in the conventional fashion I cannot tell how successful they have been. One ambitious sportsman hailing from the United States is said to have erected an electric light tower towards which grouse were driven at night. The intense light attracted the grouse in numbers so great—so runs the story—that the guns were discarded and the panic stricken fowl were murdered with sticks. Another American is credited with driving a cow in front of him to beat up the heather in preference to a dog as the natural friendliness of the grouse for the bovine species permits the sportsman to secure a close shot.

[Copyright, 1905, by Curtis Brown.]
(British rights reserved.)



Scotch seat taken by Mrs. H. W. Poor

Lauder's Castle, where Henry W. Phipps will entertain a ...

Here are some of the money-shooting American grouse hunters are making hits.

# Speedy Cherokee Steer That Trots to a Sulky.



One of the attractions this year on the western State fair circuits is San Antone Pete, a Cherokee steer, who trots admirably in harness to sulky, and can do his half-mile in 2:10¼, with apparent ease, and with all the evidences of keen enjoyment displayed by a thoroughbred horse, fighting for his head and impatient of restraint. The animal is owned and driven by Al Dougherty of Logan, Kan., who claims Pete is the only steer ever trained for speed in harness.

Pete belongs to a bovine race now rapidly becoming extinct. A quarter of a century ago Cherokee cattle were famous in the Southwest. The Cherokees differ greatly from the Texas "long-horns," being well set up and famous for horns of remarkable grace and beauty. They closely resemble the Spanish bulls bred solely for fighting purposes, and it is believed by many authorities that the breed sprang from animals imported by Spaniards into Mexico. They were not fitted for the hard life of the range, however, and gave way gradually before the hardy "long-horns."

Pete was born near San Antonio, Tex., and is an animal of remarkable beauty. He travels in a special car, and is as well cared for as any race horse. He races almost every day against horses, whose owners think they can negotiate the mile while Pete covers the half. The start always is made under the wire, with steer and horse abreast, and the thoroughbred has yet to be found who can close up the gap. Numerous attempts have been made to secure Pete as an attraction in the East, but his owner has declined all offers for the present season, as he is booked to exhibit at Portland, Or., before the exposition closes.

## LATEST SLAUGHTERER.

### Bill to Be Introduced in All Legislatures to Prohibit Use of the Automatic Shotgun.

Announcement is made by the division of the protection of wild life of the New York Zoological Society that a bill will be introduced in all the Legislatures in the United States as they convene, to prohibit the use of the automatic shotgun in hunting birds; diligent efforts will be made by prominent men in each State to secure the passage of the bill.

This agitation is the result of the recent appearance on the market throughout the country of an automatic shotgun, said to be backed by the "gun trust."

Writing of the new arm in Shields's Magazine, W. T. Hornaday says:

"The logic of the automatic gun question is so simple that any child can see it. That weapon is on the market solely because it is the most murderous bird gun ever made. Its six cartridges can be discharged, in quick succession, by six pulls on the trigger, and without taking the weapon from the shoulder. It is a shoulder Gatling gun, for use against wild creatures. It owes its existence to the fact that as a machine for wholesale slaughter it is more rapid and more deadly than any other gun. How the market shooters and the pot hunters will rejoice in it!

"How any self-respecting corporation can make and offer for sale so distinctly unfair a weapon is more than some of us can see. Can any decent dealer sell such a gun and remain decent? Can any decent citizen use it without sinking to the level of those who fish with dynamite, and kill birds with cannon?

"The persistency with which people try to make an absolute finish of the wild creatures is fiendish. The double barreled, choke bore, breech loader is not sufficiently deadly, so it seems. Are birds so numerous that faster guns must be invented? It is shameful and degrading!

"The defenders of the automatic gun may talk all they please about limiting the bag, but that will deceive no one who knows anything about the enforcement of game laws. Any man who knows anything on that subject knows that unless a game warden is sent out each day, with each party or individual hunter, there is no such thing as limiting the bag on any game smaller than deer.

"Gentlemen of the press, gentlemen of the gun, the fight against the automatic machine for bird slaughter is now on! Where do you stand?"

Blood and Skin Diseases



A Specialty

I have secured the services and treatment of an old specialist of 30 years' experience in the treatment of all blood and skin diseases. Our remedies are entirely new and contain no mercury or iodides of potash and we are treating with a wonderful success the following diseases, among others, Scrofula, Cancer, Indolent Ulcers, Eczema, Pimples, Rheumatism, Catarrh and all private and contracted diseases. We absolutely cure Piles, Ruptured, Varicocele and Stricture without cutting, the use of sounds or dilatation from business. Trial treatment free in any typical case. Office hours, 10 to 12 a.m., 1:30 to 4 p.m. Evenings, 7 to 8. Sunday, 10-12 a.m., 2 to 4 p.m.

MELVIN E. SYKES, M. D.
423½ S. Spring Street
Grand Pacific Hotel.



"ON VELVET"

Ride the good people who sit in carriages or other vehicles purchased from us. They are so light running, so well made, so well provided with springs that insure the easy and jolts of uneven roads that they afford the same of carriage comfort at the minimum of cost for a conveyance worth our selling your buying.

WE MAKE 'EM.

ADVANCE BUGGY CO.
2000 Central Avenue
Home 2176. Sunset South 198.

Broadway Drapery and Furniture Co.
New Store. New Goods. 447 S. Broadway.

The "Maxwell"

*Facts About the Maxwell*

A Perfect Score in the Glidden Tour. 1004 Miles Without One Adjustment. No Other Car at Less Than Twice the Price Made As Good a Record. No Car at Any Price Did Better.

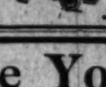
A VICTORY over all cars costing from one to two thousand dollars in the "Climb to the Clouds" at Mt. Washington. Unlike some contestants, we did not have to send three cars to get one up, but sent the SAME car up THREE TIMES.

ANOTHER VICTORY. A regular stock 3 H.P. Maxwell Runabout won the race at Long Branch, August 19th, making four miles in 5 min. and 33 sec., defeating cars listed at several times the price.

16 H. P. Touring Car $1500.00 8 H. P. Tourabout $800.00

Two carloads on the way—first now due in Los Angeles. Call and see them.

J. W. WILCOX & SON, General Agents Southern California, 114 East Ninth street. Next Door to Hartford Rubber Co., Los Angeles, Cal Phones, Sunset M. 2276. Home —.



THE LUSK CAB CO.
Furnish the public with splendid automobile service. Up-to-date new autos. Also coupes, hacks, tally-hos, etc.
780 SOUTH MAIN ST. CALL US UP. BOTH PHONES 267

Let Me Give You the Benefit of My Experience



To my knowledge there is only one way that a permanent cure of chronic diseases can be accomplished. This is by discarding all guessing methods. Nothing short of personal treatment, and for the Exact Cause can ever bring the desired results. In this I am not disappointed, for I see and know and you may also know what you can depend upon. I not only give immediate relief, but effect a permanent cure.

NOT BY MAIL.

Those who take my treatment are cured because I do not guess; every treatment has its effect. Have you tried many treatments and have you treated by mail by guess and have you met with disappointment through unreliable methods? Could you expect anything else from guess work? Diseases are not cured by guessing, but by knowing the exact cause and how to remove it. When I treat your trouble I know just what to do and how to do it. My facilities are especially adapted to conditions requiring personal treatment and I feel safe in saying the cures are more frequent than by the treatment in common use.

Varicocele

I cure in four to six days. Many men have treated unsuccessfully for varicocele. My treatment is painless and the results are complete and forever.

Stricture

I cure in the right way, once and for all. I remove all urethral obstructions, inflammation and soreness, and restore the membrane to a healthy condition, usually in ten to fifteen days.

Contracted Diseases

Failure to quickly cure these conditions is due to harsh measures, which are the direct cause for chronic conditions. My treatment is the most cleanly and perfect known.

DR. MORTON
316 South Broadway
Hours: 9 to 4; 7 to 8, Evenings
Sundays, 10 to 1 P. M.

# GOOD OUTLOOK FOR FOOTBALL.

*Work Started Everywhere by Hustling Coaches.*

*Situation Sized up at the Various Colleges.*

*Season of Clean Sport the General Prediction.*

The festive "plunk" of the practice punt, and a patter of many cleated shoes on a dozen campuses now tell the initiate that once more the football season is "on" in Southern California.

Within most cases two or three weeks intervening before the first "varsity" game, the colleges have already started vigorous scrimmage practice, the methods of coaches varying in the routine of preparatory stunts, some, such as Haggerty of St. Vincent's going in for hard work from the first, while others, such as Merrill and Wadsley at Occidental are building up the physical condition of their men by easier stages, sending them across country for long runs every night in the English fashion.

By the end of the week, all of the Southern California institutions of learning will be busily engaged in teaching the young football idea how to shoot. With a big enrollment of students everywhere, and a more athletic lot of incomers than ever was chronicled before, football prospects cannot be called anything less than exceptionally bright at the present writing. Everything points to the best year the gridiron game has ever seen in Southern California.

Although the usual senseless scraps over the eligibility of playing talent will doubtless continue to be born of the jealousy of the coaches for one another over the securing of an occasional good man, and petty pique may result in further estrangements of relations, these childish ebullitions at present do not threaten the sport very seriously, and will probably prove "hatchets buried" by mid-season.

With Hempel at Sherman; Holmes at U.S.C.; Wadsley and Merrill at Occidental; Noble at Pomona, and Haggerty at St. Vincent's, intercollegiate football seems fairly safe. From time to time each of these worthy gentlemen will doubtless make a proper ass of himself over some of the "other fellow's" athletes, yet in the main they are a square, level-headed lot, out to do the right thing by each other, and the game, and only afraid that maybe the other fellow isn't as upright in his intentions.

A good athletic agreement now exists between most of the colleges, and thus far there has been no attempt to break it. So long as scholarship standards are insisted upon and athletics are not made of tantamount importance, there is no prospect of professionalism, and that bogey will in all probability command very little respect this fall from either press or public.

The enterprise of a coach in persuading some good athlete to enter his school is perfectly legitimate so long as it does not resort to unfair inducements to gain the end. Thus far no attempt of the sort has been uncovered, and it is refreshing to state that at the present writing, everything points to a season of clean, high-class gridiron sport with well-matched teams in the field, and plenty of games.

The securing of local parks by some of the coaches for exhibition purposes seems the most likely source of trouble in athletic circles just now. With two trump cards in their hands the fortunate magnates are in a position to dictate terms upon which they will, or will not, meet such opponents as they may elect, and this has been a fruitful cause of trouble in the past, having resulted in a lasting estrangement between two local colleges which had no real foundation in fact whatever.

There is no governing body in local athletics except the Pacific A.A.U., of which Al Lawton is representative, and the union does not mix much in intercollegiate affairs. These are settled in the North by agreements, and much the same procedure is followed in the East, where the big universities have an association of their own, both in the conference colleges of the Middle West and the Atlantic institutions.

All that is necessary, well versed men say, is that the various schools continue to act in good faith and live up to the doctrine of clean, amateur sport, remembering that persistent professionalism is its own punishment in any college.

# HARD WORK AT ST. VINCENT'S.

**"IMPORTED BACK FIELD" WILL DO GREAT THINGS.**

**Old Guard of Last Year to Hold Down the Line—Team Goes North Thursday, Meeting Big Game. Where the Strong Players Come From.**

Frank Haggerty, the hustling boss of athletics at St. Vincent's College this year as last, has carried away all honors for being the first to get to work. While some of the schools have not yet started training, the husky collegians of St. Vincent's have been going through a hot course of sprouts each afternoon, and are now up to open field tackling and scrimmage plays, running their signals, and practicing new formations before some of the others have taken the kinks out of their legs.

Whether this scheme of early training is entirely well advised can be told about the middle of the season when most teams begin to get a little stale. Haggerty had his men too fine by playing time last fall, but he has a better lot, and more experienced timber this year, so does not feel the need of drilling them as incessantly as when he was burdened with a bunch of fellows who didn't know how to catch a punt.

Haggerty's "imported back field" this fall bids fair to show the natives something about the game of football. For quarter-back a Los Angeles lad who has been captaining the St. Matthews team up north—Roy Seeley—a first rate all around athlete, is available, having decided upon St. Vincent's College. He is a brainy lad, tricky in play, and resourceful to the limit. Weighing about 160 pounds stripped, he will be of some value in charging, and his speed should show to advantage in carrying the ball.

When Frank Acker returned from the rocky rivers of Colorado, he brought with him in place of Burch DeLappe a former team mate, Perry Cunningham, who is heralded as a splendid all-around football player. He is physically about a duplicate of Acker, not quite as stocky, but built from the ground up in the accepted style for a back. The pair of halves will probably strip 170 pounds. Cunningham is fast, and hits the line hard on occasion, but to judge by practice, his specialty seems an intuitive faculty of finding holes and going through the points of least resistance.

Between this pair will be Jim McElroy of Michigan, about whom the charge of professionalism smoked and flashed in the pan last week. This young man is of wiry physique; probably weighing about as much as the other lads, but taller, and he is said to be one of the most sensational line hurdlers and end runners ever turned out in the Badger State's independent football circles.

McElroy comes from Grand Haven, Mich., where he played and coached a team supported by a millionaire who owns about half the town. McElroy was the star player of the aggregation, and by virtue of his ability and experience was chosen to instruct the rest, but says he received no pay whatever for it.

The St. Vincent's line will be without its "whale" center, Samples, who is now in the northwest. "Rube" Stewart is slated for the position, and on each side of him will be players who made the Orangemen's first team last fall.

St Vincent's College football squad, sixteen strong, will leave next Thursday for the North where they have a game scheduled with Stanford the following Saturday, and it was to prepare for this that Haggerty started hard training so early.

Haggerty's ends this year will be two of the fastest men in the South, Henry Murrietta, and Irvine, the distance runner. They will be a hard pair to beat getting down the field, and are good sized fellows withal; Murrietta is a six-footer. Next to Parsons he was the swiftest runner in local athletics last season.

Phelps, Mournier and other last year's first team men are the tackles. McDonald and Phillips are leading for guards at present, but Phillips recently wrenched himself in practice and may not play up North in consequence.

Following is the probable line-up of the team on its northern trip against Stanford and Berkeley:

Left end, Murrietta; left tackle, Phelps; left guard, Mournier; center, Stewart; right guard, McDonald; right tackle, Torchead; right end, Irvine; quarter, McDonnell or Seeley; left half, Acker; fullback, McElroy; right half, Cunningham.

With this bunch in good working order, Haggerty may hope to retrieve the record of last fall. If the lads pull together, and the linemen give those star backs a chance, St Vincent's ought to show the leaders quite a run for first money this season.

Regarding the standing of Acker, both the player and the St. Vincent's faculty state that he is carrying approximately an average of thirty hours of work at present. This sturdy lad has a good berth now where he will be well taken care of if he does the right thing, and he says he means to work hard to get an education.







Football activity begins at St. Vincent's. Lower picture shows the "imported" back field, left to right: Seeley, Cunningham, McElroy, Acker.

### U.S.C.'S HOPES.

### HOLMES'S LINE-UP.

The probable line-up of the University of Southern California team, as given out by Coach Holmes, is as follows:

Center, Webb and Broderson; guards, Miller and Lowe; tackles, Charles Haigley and Critten; ends, Capt. Elliott and Shutes; quarter, Best.

Backs, White, Lennox, Ortwyn Chester Haigley, McCarthy. Of these men all are veterans of the team save the Haigley brothers who are from the University of Arizona; Ortwyn of Los Angeles High School.

Shutes, who is from the Arizona Normal School, Critten of Riverside High School, and McCarthy who was full back last year in University of Arizona.

"Of course I am not counting on the indefinitely large number of new students of whom I know nothing," said Coach Holmes yesterday, but considering the large nucleus of veterans already registered I am confident of a winning team. I am going after the coast championship and I intend to give those northern teams a stiff dose of medicine if it is possible. I don't care about the preliminary games. They will serve only to try out my men.

The first appearance of the squad, which will probably number from forty to seventy-five men, will be Thursday evening, when the students will hold a rally on Bovard Field. Great enthusiasm and a rousing good time is expected.

Actual training will be begun the first week in October, when Bovard Field will be closed to all but the players.

The annual Freshman-Sophomore game will take place Thursday of the second week of college. Over a hundred Freshmen have already registered and a lively contest is anticipated. The following afternoon the faculty will clash with the Seniors.

Manager Davidson, who has been in close touch with Coach Holmes all summer digging up new material and of whom much was expected by the students, will not return this fall from Princeton.

The student body will hold a meeting Friday noon to elect a new manager.

# OCCIDENTAL'S HUSKIES MANY.

**PRESBYTERIANS SHOW A BUNCH OF BIG FOOTBALL MEN.**

**Most of the Old Players are Back, and Some Good Country High School Timber is Recruited to Fill Places of Ones Who are Gone—The Schedule.**

According to Coach Ed Merrill, prospects at Occidental promise better by far this season than they did last.

Hampered by a lack of good substitutes and a light, albeit fast team, the Presbyterians did pretty well last fall, considering. This season Merrill is not predicting anything wonderful, but he feels well pleased with some of the new material that has come in, and feels that it will give him a representative eleven, barring more than his share of football hard luck.

The big center, White, is lost to the team this year as is quarter-back Spalding, who was recently elected football manager. Spalding's pa said nay, and the young man unwillingly was forced to forego the fierce joys of gridiron sport.

Patterson, left guard; Bird and Moffait, guards; Petty, full-back; Hagerman, end, Brude Merrill and Damaree, backs, are in school again, and a promising young quarter has enrolled in Hodge of San Bernardino High School. He weighs 150 stripped, is fast, heady, and quite experienced in the devious ways of football.

Five men in the squad weigh over 190, with their clothes on, but Merrill does not look for a team that will average over 170 in their football regimentals, or say, 160 stripped. Rockwell, a youngster from Phoenix, weighing 152, is well spoken of. Demaree will probably be played at end opposite Hagerman.

Merrill sees plenty of six-footers in the squad, and is tickled greatly thereat. The fellows are mostly of the long and slim order physically. The biggest is Center Conrad, also of San Bernardino High, six feet three inches tall, weighing 190 pounds. Out of the sagebrush has come another good pair in Burt and Wyman, the latter is a six-foot, one-inch proposition, and weighs 200 pounds.

Clark, San Bernardino High's fullback, weighs 190 and may make the same position for Occidental this fall. Craine, who formerly played at tackle will try for half this year, there being no scarcity of big linemen.

Of these, one of the most promising is Von Schrilts of Santa Ana, who tips the beam at 198 pounds, all muscle.

Just how the squad looks in football suits will be known tomorrow afternoon when Merrill has them lined up for preliminary practice on the new field at Highland Park. A new plant has been installed at the Presbyterian institution of learning, consisting of a four-lap track, a good-sized gym and dressing-house, and the usual showers.

Wadsley has been running the squad across country four or five miles every night for a week, and has toughened the men's muscles up wonderfully by his English stunts.

The first games for Occidental are Los Angeles High School, on October 14, and St. Vincent's College, October 21. Then the schedule skips to November 11, when U. S. C. is taken on. November 18, Pomona, and Occidental hook up.

### POMONA OUTLOOK.

### NOBLE'S TROUBLES.

Though not much football light is breaking on the horizon from the direction of Claremont, occasional whisperings from Pomona College indicate that Coach Ralph Noble will be able to put out an eleven of good sized fellows this fall, most of last year's team having returned, and a number of good High School players having come into replace the delinquents.

It is said a small faction at Pomona is "knocking" Noble. For what reason is not stated, as he is an eminently fair chap, and a very hard worker.

**Try It!**

The cost is trifling, yet often big transactions are accomplished at small cost. Classified ads. in The Times are frequently the forerunners of large deals, and scores of small business trades are of daily occurrence as a result of them. They cost only a cent a word.

# HOLDS DOWN A HARD JOB.

*"Judge" McCredie [illegible] as Ball Manager.*

*Portland Taking in Money, and Ahead on Year.*

*Career of Player Who W[illegible] Always a Gentleman.*

"Judge" Walter H. McCredie, who cheerfully-benignant countenance appears in another page, engaged in the act of clouting a ball to the outfielders in order that they might exercise their arts upon it, is one of the most striking figures in Pacific Coast baseball today.

A young man of excellent [illegible] born of a good, solid old Scotch family, "Mac" is well liked by the "[illegible]fesh" in general, and has had little difficulty than most managers in piloting a strong aggregation of players in this, his first year as the [illegible] captain of a baseball team.

Well known as an outer gardener from his connection with the Oaks team, which ranked him as the best batsman, McCredie tackled the job of manager with many misgivings. It is one thing to play good ball, another quite different to make dozen other men do it. One must get the talent; then he must [illegible] the petty little bickerings that constantly arise, and exert every effort to keep the different [illegible] from trying to sing each other's [illegible]. If he is lucky, and possesses more than an average share of level-headed good judgment, he may hope to see his team pulling together and playing somewhat like a unit.

Such was McCredie's job, given him by his uncle, when the Portland club was purchased by the Ivy interests. How well he has discharged may be gathered from the comment let drop last week by a man who stands close to the Portland management—that the club figured to make at least $15,000 this season. Before baseball in Portland has proved a losing venture. This year the team has drawn well on the road as well as at home, where the [illegible] and Clark Fair helped.

Walter McCredie was given a [illegible]blanche in handling the players of the team. He started on the right field himself, but soon found managerial duties becoming [illegible] enough to warrant his entire attention. Having plenty of outfield high class available, he retired to the more active part of the game, his since directed operations from the bench.

As a player, McCredie was [illegible] roted for his gentlemanly conduct. He never posed as a "[illegible]," what was coming to him generally, and when he kicked—which later every ball player who [illegible] the powder to blow him up has to do—it was done like a man, a gentleman, rather than in the fashion of a drunken prize fighter which is the style of "[illegible]" affected by some other players might be mentioned.

The Portland manager did not [illegible] a bed of roses this year by any means. On the contrary he has had as "orniery" a lot of ball players (on paper) as anybody could wish. But the aggregation has been hammered, and as orderly as could be desired, and it has played consistent ball all the time [illegible] here.

McCredie's selections for this part have turned out well. Bill Lelivelt, imported from the Pacific League, is a phenomenally fast Little Jakey Atz has made a hit with local fans. He covers lots of ground, is sure on his chances, throws splendidly, [illegible] somewhat of Toman at his best.

Such trades as McCredie is said to have usually netted him the best of Hiram end of the deal. Speaker, a splendid ball player in his own right, is another good youngsters look good to "Judge." The third baseman, Fisher, is the lad who took Lajoie's place for a while with Cleveland when the big Frenchman's incapacity.

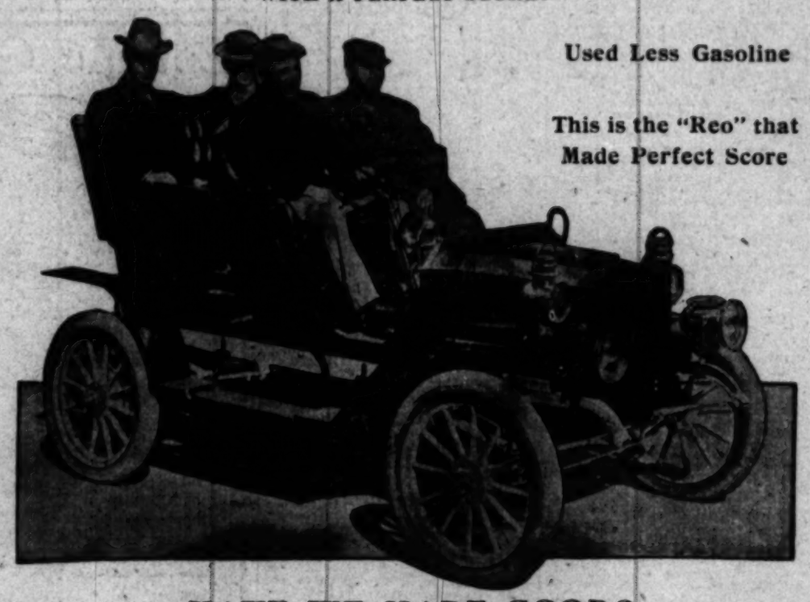
There are some men who are not pleased to see success in the baseball business, and McCredie is not immune. He was always popular with the player, winning many friends by his square conduct on the field.


# REO WON REO THE REO RELIABILITY REO RUN REO

WITH A PERFECT SCORE!

The Great Reliability Run to Santa Barbara and return Sept. 15 and 16, was won by a Reo 16 h. p. light touring car which made a perfect score both going and coming, leading its competitors by 37 points on reliability.

Reo also consumed the smallest quantity of gasoline.



Used Less Gasoline

This is the "Reo" that Made Perfect Score

This splendid achievement, coupled with its perfect record in the recent endurance run, places REO in a class by itself as the best all-round automobile made.

Reo—tried in every way and found Wanting in none.

Reo—"The Car of Victory."

$1350

16-h. p. light touring car, seats five persons. Guaranteed for one year. Designed by R. E. Olds, the world's premier designer of automobiles.

HAVE WE MADE GOOD?

L. T. SHETTLER, 420 South Hill Street

WESTERN SALES MANAGER

REO MOTOR CAR COMPANY, AUTOMOBILE MANUFACTURERS, LANSING, MICH.

$1350

Pasadena Agency: D. F. ROBERTSON, 57 W. Union Ave.

Orange County Agencies: O. M. SKINNER, Fullerton; J. C. WILLIAMS & SON, [illegible]



TimesClearingHouse

CLASSIFIED ADVS.

XIVTH YEAR.

CLASSIFIED INDEX.

PART IV.

| | Page. | Col. |
|---|---|---|
| SPECIAL NOTICES | 1 | 3-4 |
| BOOK NOTICES | 1 | 4-5 |
| MEET MEETINGS | 1 | 4 |
| PERSONAL | 1 | 5-7 |
| WANTED—Help, Male | 1-2 | 7, 1-3 |
| WANTED—Help, Female | 2-3 | 3-7, 1-3 |
| WANTED—Situations, Male and Female | 3 | 2 |
| WANTED—Situations, Male | 3 | 2-4 |
| WANTED—Situations, Female | 3 | 4-5 |
| WANTED—Agents and Solicitors | 3 | 5-6 |
| WANTED—Partners | 3 | 6-7 |
| WANTED—Rooms and Board | 4 | 1-2 |
| WANTED—Work by the Day | 4 | 2 |
| WANTED—Houses | 4 | 3 |
| WANTED—Rooms | 4 | 3 |
| WANTED—To Purchase, Real Estate | 4 | 3-4 |
| WANTED—To Purchase, Miscellaneous | 4 | 4-7 |
| FOR RENT—Rooms | 4-5 | 7, 1 |
| FOR RENT—Flats | 5 | 1-3 |
| FOR RENT—Room and Board | 5-6 | 7-1 |
| FOR RENT—Houses | 6 | 7, 1 |
| FOR RENT—Furnished Houses | 6 | 1-4 |
| FOR RENT—Stores, Offices | 6 | 4-5 |
| FOR RENT—Desk Property | 6 | 6-7 |
| FOR RENT—Farming Land | 6 | 7 |
| FOR RENT—Miscellaneous | 7 | 1 |
| MONEY TO LOAN | 6 | 1 |
| MONEY WANTED | 6 | 7, 1 |
| BONDS AND BONDS | 10 | 1 |
| FOR SALE ON WHEELS | 10 | 2-4 |
| FOR SALE—STOCK FOR SALE | 8-9 | 6-7, 1-4 |
| FOR SALE—STOCK WANTED | 9 | 4-5 |

Classified Liners.

Classified advertisements marked "A.B.S." which appear under the general "Liner" headings are from members of the Los Angeles Realty Board, which is responsible for its statements.)

Place your want advertisements by up "The Times" any time of day or night, and secure prompt and careful attention. Rates one cent a word, each insertion; minimum charge, 25c.

Liner (classified) advertisements for Sunday insertion received over the counter or by telephone after 11 o'clock Saturday nights will be inserted under heading of "Too Late to Classify."

Display real estate advertisements, or classified property, must be in The Times office before 10 o'clock Saturday nights.

The Times cannot guarantee accuracy or assume responsibility for the non-appearance of any kind occurring in the insertion of advertisements.

Attention! "Liner" Advertisers—Important! Rate change in rate for Sunday classified advertisements. Commencing Sunday, October 1, 1905, and thereafter, the rate for Sunday "Liners" will be 2 cents per word for each insertion, minimum charge, 25 cents, as at present. This slight advance is amply justified by the present Sunday circulation of The Times, which averages 60,000 copies. (When the 1-cent per word rate was established in The Times Sunday circulation was only 10,000 copies.) The "Liner" rate for the daily—1 cent per word—will remain as it is at present.

Display advertisements of large business houses and other educational institutions, or columns headed "Schools and Colleges," [illegible]

LAST-TIME NOTICES—Published Fresh Today.

Every classification is especially intended to accommodate advertisements wherein the ELEMENT OF TIME is an essential feature, such as notices of all kinds, amusements, and company-meeting notices, [illegible] (funeral notices excepted,) bargain offers, etc. No objection to advertisements in some other part of the paper, but all events to occur on any certain date named. No standing advertisements received for this classification.

Opened: Hot Sulphur and blanket sweats, rubs, massage, special treatments for rheumatism, etc. Health Parlors at Eastlake Hot Baths. Comes any morning except Monday.

For Sale—I want to sell my corner lot in Playa del Rey townsite; make offer; will buy or exchange for anything. Address owner, box 131, Times Office.

Visible $40 Typewriter, for the work of any machine, regardless of price. Universal keyboard. Typewriter Exchange Co., 143 Bryson Block, Los Angeles.

Biggest Bargain in the city. 1000 business cards, $1.50; in convenient boxes; send printed or our prices on other printing. E. Co. No. 123½ South Broadway.

Ladies And Gentlemen wishing to join a somewhat advanced class in secular and sacred music, where [illegible] is directing will be a feature.

SPECIAL Bargains. Slightly used Sewing Machines. Drop-head, $18 up; five-year guarantee. Other machines very cheap. White and Domestic Office, No. 332 South Broadway.

Quick And Quick Results. By using my tonic and treatments. Try [illegible], shampooing, manicuring, chiropody, [illegible] hair removed. Mme. Kittie, 449 Stimson [illegible].

Hats Boant Locks. Call in and get free examination as to [illegible] and proper course of treatment. Gray hair and bald heads. Mrs. Conant, [illegible], room 12.

REFRESHING Shampoo 25 cents, manicure 25 cents, Hill Street Parlors, 454 S. Hill. Scalp treatment, specialty. Switches and hair goods half price.

TRUNK And Umbrella Makers. Buy from us, save middlemen's profits. Repairing. Parasols to order. No. 4 Fourth, new Hellman Bldg.

NEW Eastern Steam Carpet Cleaning Works. No. 1117 San Julian [illegible]. Tel. West 1815. Home 6812. Clean-[illegible] a specialty. J. Brenton, Prop.

CHOLYN Dinners. Spring chicken dinner today from 12 to 2:30 p.m., or twenty-one meals, $5. [illegible] proprietors.

$10 DOWN, Balance like rent, 5-room house, modern, $850, on Lola street. Robert K. Douglas.

ALCOHOL, Opium and Morphine habits easily and quickly cured; low rates; no publicity; absolutely [illegible]. P. O. Box 1224.

Mrs. Rodgers, 1127 W. Fourth st. Dressmaking and [illegible]. Prices reasonable. Fit guaranteed.

DRESS-FITTING Patterns to your measure at Rosenblatt's La-[illegible] Fashion College, No. 1400 West [illegible].

# Los Angeles Sunday Times

SUNDAY MORNING, SEPTEMBER 17, 1905.

Part IV—12 Pages

FIRST LINER SHEET.

ON ALL NEWS STANDS / TRAINS AND STREETS | 5 CENTS


SEPTEMBER 17, 1905.

## OLDS DOWN A HARD JOB.

### ...udge" McCredie Succeeds as Ball Manager.

### ...rtland Taking in Money, and Ahead on Year.

### ...reer of Player Who Was Always a Gentleman.

...Judge" Walter H. McCredie, whose ...rfully-benignant countenance ap... ...re in another page, snapped in the ... of flouting a ball to the outfield... in order that they might exercise ... arts upon it, is one of the most ...ing figures in Pacific Coast base... today.

A young man of excellent habits ... of a good, solid old Scotch fam... "Mac" is well liked by the "pro... " in general, and has had less ...culty than most managers in gath... a strong aggregation of players ... this, his first year as the fair ...ain of a baseball team.

...ell known as an outer gardener ... his connection with the Oaklan..., which ranked him as its best ...man. McCredie tackled the best ...anager with many misgivings. ...ne thing to play good ball, and ...ther quite different to make ... other men do it. One first man ... the talent; then he must set ... petty little bickerings that ... ...ty arise, and exert every effort ...eep the different prima donn... ...trying to sing each other's pa... ...e is lucky, and possessed of ... an average share of level-head... judgment, he may hope to ... team pulling together and ... somewhat like a unit.

...ch was McCredie's job, given ... by his uncle, when the Portla... was purchased by the Ely ...

How well he has discharged ... be gathered from the casual ... let drop last week by a man ... is close to the Portland mana... —that the club figured to ... ...ast $15,000 this season. Here ... baseball in Port'and has ... ...d a losing venture. This ... team has drawn well on the ... well as at home, where the Lew... Clark Fair helped.

...iter McCredie was given ... handling the playing e... the team. He started out play... field himself, but soon found ... ...erial duties becoming ... ...h to warrant his entire atte...

Having plenty of outfielders ... ...class available, he retired to ... more active part of the game, ... ...ince directed operations from ... bench.

...s a player, McCredie was ... for his gentlemanly demea... never posed as a "rowdy;" ... was coming to him grace... when he kicked—as he does ... every ball player who ha... ...owder to blow him up is ... ...—he does it in a manly, ... ...ntleman, rather than after ... ...n of a drunken prize fi... ...t is the style of "remonstra... ...ed by some other players ... be mentioned.

Portland manager did not ... ...d of roses with his year in ... ...ue. On the contrary he has ... ...ernery" a lot of ball team... ...as anybody could use, ... ...aggregation has been a w... ...ered, and as orderly ... ...esired, and it has played ... ...tent ball all the time ...

...redie's selections for the g... ...have turned out well. His ... ...imported from the ... ...ue, is a phenomenally fast ... ...Jakey Atz has made a ... ...gh local fans. He covers ... ...ound, is sure on his chances ... splendidly. ... reminding ... what of Tinsley at his best. ... ...h trades as McCredie has ... ...usually netted him the best ... ...end of the deal. He ... ...id tall player in Schafly. ... ...aters look good enough ... ...s. The third baseman, Swee... ...had what took Lajoie's ... while with Cleveland during ... ...reenchman's incapacity.

...re are some men woom one ... ...d to see succeed in the ... ...es, and McCredie is an ... He was always popular here ... ...winning many friends by ... conduct on the field.


REO



## Times Clearing House

CLASSIFIED ADVS.

XLIVTH YEAR.


### CLASSIFIED INDEX.

PART IV.


| | Page. | Col. |
|---|---|---|
| ...NOTICES | 1 | 2-4 |
| ...NOTICES | 1 | 4-5 |
| ...MEETINGS | 1 | 4 |
| ...ments | 1 | 5-7 |
| ...Help, Male | 1-2 | 2, 1-5 |
| ...Help, Female | 2-3 | 3-7, 1-3 |
| ...Situations, Male and Female | 3 | 2 |
| ...Situations, Male | 3 | 2-4 |
| ...Situations, Female | 3 | 4-5 |
| ...Agents and Solicitors | 3 | 5-6 |
| ...Rooms and Board | 3 | 6-7 |
| ...Rooms and Board | 4 | 1-2 |
| ...Work by the Day | 4 | 2 |
| ...Rooms | 4 | 3 |
| ...Rooms | 4 | 3 |
| ...Rooms to Purchase, Rent | 4 | 3-4 |
| ...Rooms to Purchase, Miscellaneous | 4 | 4-7 |
| ...Rooms | 4-5 | 7, 1 |
| ...Rooms | 5 | 1-5 |
| ...Board | 5-6 | 7-1 |
| ...Rooms | 6 | 1-3 |
| ...Rooms and Board | 5-6 | 7, 1 |
| ...Rooms | 6 | 3-4 |
| ...Furnished Houses | 6 | 4-6 |
| ...Houses, Offices | 6 | 6-7 |
| ...Houses, Property | 7 | 1 |
| ...Houses, Country | 7 | 1 |
| ...Houses, Lots | 7 | 1 |
| ...Miscellaneous | 7 | 1 |
| ...TO LOAN | 9 | 6 |
| ...WANTED | 9 | 7, 1 |
| ...AND BONDS | 10 | 1 |
| ...OF WHEELS | 10 | 2-4 |
| ...STOCK FOR SALE | 8-9 | 6-7, 1-4 |
| ...STOCK WANTED | 9 | 4-5 |


### Classified Liners.

...Classified advertisements marked ...LAR" which appear under the ... headings are from ... of the Los Angeles Realty ... which is responsible for its ...tisements.)

...ose your want advertisements ... The Times"—any time of ... and secure prompt and ... attention. Rates one cent a ... insertion; minimum ...

...ese (classified) advertisements ... insertion received over the ... by telephone after 11 ... Saturday nights will be in... under heading of "Too Late to ...

...assified advertisements ... classified properly, must be in ... Times office before 10 o'clock ... same day.

...Times" Advertisers—Import... ...ange in rate for Sunday ...vertisements. Commencing ...October 1, 1905, and thereafter, ...ll Sunday "Liners" will be ... a word for each insertion, ... 25 cents, as at present, ... right advance is simply ... Sunday circu... ...e Times, which averages ... copies. (When the 1... ...ers was established in ... Sunday circulation ...s only.) The "Liner" ...—1 cent per word—... present.

...ounts of large business ... educational insti... headed "Schools ...

### ONE-TIME NOTICES—

Fresh Today.

**THE World's Greatest Wizard.**

L. Roscoe Hall, permanently located at 7234½ South Hill st. The eminent adviser. Thousands have had my help, why not you? The hand of the dial of destiny is now pointing to the golden word "opportunity." It remains for you to decide whether you will plod along, eking out a bare existence, the humble servant of others, or will you act today and be master in the world? Let the present hour be the opportunity in your life. Are you unhappy in love? Do you lose in speculation? Have you a lawsuit? Do you wish this power yourself? Is your mine undeveloped? An invention incomplete? If separated from a loved one. No matter what your trouble may be, the application of this power will help you. Removes evil influences, disease, spells, reunites the separated, restores lost affection, will marry you to the one you love and admire. It gives good luck in business speculation or financial affairs, in buying or selling business. No fee in advance and you pay nothing unless perfectly satisfied. Advice on business speculation, investment, law, love, marriage, divorce; reunites the separated and causes speedy marriage with the one of your choice. The secret of power and personal influence. Make no mistake when seeking the advice of a psychist. It pays to consult the best. As a seer and interpreter of things hidden to man she has no equal. Hundreds of others have been put on the road to fortune by her. Why not you? Many profess the gift of a psychist and necromancy, few indeed are so gifted. One visit to a genuine occult scientist will repay you for many disappointments. Has read for prominent persons throughout this country. Home 5013. L. Roscoe Hall, 7534 S. Hill.

**PACIFIC General Tourist Co.**

223 West Sixth street. On ground floor. Home 'phone 2334. Sunset Red 3401. We can make you feel at home while with us. We have 2500 first-class furnished rooms, 100 first-class unfurnished rooms, 250 first-class furnished rooms for light housekeeping. We have personally inspected each and every room and can assure you they are clean, healthful and in good condition; and with our very best service we can locate you in any part of the city. Prices reasonable. It costs you nothing to investigate. Rent, estate and rentals. W. H. Cook, manager.

**SOMEONE Gets a Bargain**

In my new 1½-story house in University, four blocks from college, on Hough avenue, corner lot, 6 rooms, porcelain bath, large pantry, china closet, cold-water closet, hot and cold water to all fixtures, including extra lavatory in upper hall, gas heater and tank. Hall, staircase and parlor finished in Spanish oak, coved ceilings, pressed brick mantel, with beveled mirror; $3500. Terms. Phone West 1550 or see owner at 4014 Hough ave., University.

**THE Place for Burlaps.**

75-in. heavy (not 72-in.) 20c; 40-in., dyed, 20c; 36-inch, dyed, 15c; window shades, special ioi, 25c; good paper and lining, 12-foot room, $1; best values in U. S. on paints, enamels, varnishes. We measure, lose and sell more window shades than any house in Southern California. Fetch the measures. Walter Bros., No. 427 South Spring.

**LOS Angeles Magazine Club**

will deliver to your residence Harper's, Smart Set, Scribner's, Munsey, Cosmopolitan McClure's, Ladies' Home Journal; Everybody's and Strand, current numbers 10c per month or back numbers one cent each month; 35 different magazines to select from. Headquarters in Jones's Book Store, 226 W. First st.

**KODAKS And Kodak Finishing.**

We have just enlarged our photo department and put in a modern plant for doing developing and finishing of films and plates upon our own premises. Quick, good work will be our aim. The next time you wish Kodak finishing done, try us. Mail orders promptly attended to. Sabrauta Optical Co., No. 123 South Spring street.

**WE ARE The Only Firm**

in the city with facilities for first-class work and who clean your carpets separate from any others, carpets cleaned and laid, 5 cents per yard for short time only. Mattresses renovated by special hygienic process. Sanitary Upholstering Co. Home 'phone 50190.

**CARPENTER And Jobbing Shop.**

We have a complete equipment and make everything in the way of office and store fixtures and furniture, sideboards, cupboards, stair work and inside and outside finish and mill work for builders. Ask for prices. A. W. Black Framing Mill, 756 E. Main.

**A WINNER.**

Copper is King. Call and see the best investment ever offered. Rich ore, mines at junction of five copper veins. Shipping to Smelter soon. A quick dividend payer. Stock now 25c—will go to 10; experts say. Mining Dept. Winton & McLeod Bldg., Second and Spring sts, L. A. Home 546, Main 6273. L.A.R.B.

**MODEL-FITTING Patterns**

cut to your measure or no money accepted. Exclusive Vienna fashions to select from. Ladies can make their perfect tailor-made garments under our supervision. Rosenblatt's Ladies' Tailoring College, 1400 W. 7th st.

**WESTLAKE Sanatorium.**

1515 W. Seventh st. A few more patients can be received. All non-contagious cases admitted. Especially well adapted to the treatment of surgical and obstetrical cases. Anna Harris Barnes, M.D., Resident Physician.

**HAVE Your Picture**

taken in automobile, carriage, or on horseback. Special place suited at any studio for that kind of work. Houses and interiors taken everywhere. Work of highest class only. Studio 1509 South Figueroa st. Home 2256. E. Bjorklund, photographer.

**FOR Sale—**

Quick, $1200, part cash, 6-room cottage, gas, electricity, barn, chickenhouse, best fruit and shade trees, lawn and flowers, near car line and postoffice and schools; furniture and chickens for sale cheap; no agents. Phone Park, 1302.

**TO LEASE,**

for a long term of years, 100 feet on Figueroa between Pico and Washington, well improved with 8-room residence and other necessary buildings. Apply J. H. McNeil, 1215 S. Figueroa.

**COUNTRY Club Heights.**

The place where fine homes are being built and the people living there are the kind you would be pleased to call your neighbors. A. N. Davidson, owner, 206 Mercantile Place.

**NEW Boot and Shoe Hospital.**

Just opened to the city. First-class repairing while you wait. Men's shoes half-soled, 65c; ladies', 55c; children's, 35c. Best leathers. Expert shoemakers. No. 535 South Main street, opposite Burbank Theater.

**SAVE The Pieces.**

When you break fine china, glassware, statuary, bric-a-brac, etc., WE CAN REPAIR IT. THE ART REPAIR SHOP, N E. corner Seventh and Hill sts. "The place where they mend everything."

**FOR Sale—**

New furniture of 6-room cottage, $250 if sold this month. Parties going East. Cottage modern, rent $25. 615 Lebanon st. off Sixth between Flower and Figueroa.

**ALL The Comforts of Home**

When in Victoria, British Columbia, you will have all the comforts of home at the Dalard Hotel. It is strictly first class and Los Angeles headquarters.

**FOR Sale—Elegant**

Turkish rugs, bric-a-brac, inlaid, carved chairs, tabourets, enameled jardinieres and ornaments. Call Monday morning 827 Burlington ave.

**TEN Thousand Per Day.**

Envelopes addressed, circulars inclosed, 32 per thousand. Mascot Distributing Co., 418 Coyle Bldg.

**YOUNG Men's Boarding-house.**

All home comforts, $3 and up, for board and room. 1508 S. Main st. Phone 21729.

**PRIVATE Home for Old People.**

Graduate nurses in attendance. Address L. J. Adams, 524 E. 23d st. 'Phone So. 1207.

**WALL Paper Sale.**

White backs 2c, ingrains 5c. F. J. Bauer 217 W. Second st.

**CANCER! Cancer! Cancer!**

Wonderful results. See James Watson, 531 W. Fifth st.

**GUSTAV Bercander, Masseur,**

211 Fay Bldg. Hrs. 2 to 4. Tel. Home 7211.

### SPECIAL NOTICES—

KENTUCKY LINIMENT CURED C. F. Bayha, rancher and attorney, Moneta, Cal., after years of suffering. Druggists, 50c.

FEATHER PILLOWS RENOVATED AT ACME FEATHER WORKS, 1203 E. Seventh st. Tel. Sunset Main 1166. Home 9041.

WANTED — MUSICIANS FOR SOLDIERS' Home band; cornet, clarinet, picolo. Address F. ELSER, bandmaster. 18

THE OLD RELIABLE DYE WORKS, 640 S. Broadway, cleaning and blocking hats a specialty. 17

ROWING LESSONS GIVEN. LURLINE BOATHOUSE, Terminal Island, Cal. Phone Main 101.

BORDERS SAME PRICE AS PAPERS. BEST paint, $1.50 gallon. WALTER, 827 S. Spring.

LACE CURTAINS LAUNDERED BY HAND. Home 24719. West 191. MRS. HEATH.

### SPECIAL NOTICES—

WRINKLES REMOVED IN 10 DAYS ON A POSITIVE GUARANTEE.

FRECKLES ROUTED from face, hands and arms in one application. THE CHEMICAL FAT used in the Glycophine Filling work (not Paraffine work) as practiced by me with such marked success, is becoming more popular daily from the fact of the extreme simplicity of the operation making it most desirable, for filling out cavities and hollow places in the face and neck instantaneously. Results are apparent at once, and remain permanent. Chemical fat is injected painlessly into the place where fat should be; it acts directly as fat would, taking its place as if nature had placed it there. Saddle-back noses made perfect; moles absolutely removed without pain; birth marks positively removed in 24 hours, or money refunded; all work guaranteed. MRS. M'NAIL, expert dermatologist. Practiced in this city 10 years. Office and sanatorium, 122 North Flower. Take Second-st. car. Home 'Phone 7104. 17

WHERE YOU GET YOUR MONEY'S worth. 76-inch (not 72) heavy burlap, 20c; 25-inch dyed, 15c; fancy or white marble oilcloth, 20c; special lot shades, 25c slightly imperfect; fine finished molding, 2c; all papers greatly reduced; gold paper, 7½c; varnish tile for kitchen and bath, 25c; best paint, $1.50; shingle stain, 25c; barn and roof paint, 90c; send for samples and prices. WALTER BROS., 427 S. Spring st. Glazing and painting.

WE MANUFACTURE TO ORDER DIES, tools, small automatic machines, hardware specialties and patent novelties; estimates furnished on expert model work; call or send drawing and specification or sample; experimental work carefully done. We make the Watson Burglar Proof Window Lock and Weight. Write or call. AMERICAN NOVELTY MFG. CO., 655 San Pedro st., Los Angeles, Cal.

MRS. M. C. HUNT, FORMERLY WITH THE Lucile Millinery, wishes to announce to old and new friends and customers that she has started a millinery business at 2018 S. Main. Will carry a full line of fall and winter goods; will endeavor to give satisfaction to all who give me a trial; prices the lowest, trimming, 25c; making, 50c. Opening Sept. 23. 17

OUR CELEBRATED CUCUMBER CURES PIMPLES AND FRECKLES PERMANENTLY. FANNY BRIGGS-CARR FACE COMPANY, 321 S. HILL. PHONE 2072. 17

OUTFITS $3.

NOTICE IS HEREBY GIVEN TO WHOM IT may concern that Edgar C. Proctor, formerly in the employ of this association, is no longer connected nor represents it in any way whatsoever, and is in no way responsible for his statements or actions. MERCHANTS AND CONSUMERS' ASSN., Will E. Chapin, Gen. Mgr. 17

NOTICE IS HEREBY GIVEN TO WHOM IT may concern that Edgar C. Proctor, formerly in the employ of this association, is no longer connected nor represents it in any way whatsoever, and is in no way responsible for his statements or actions. MERCHANTS AND CONSUMERS' ASSN., Will E. Chapin, Gen. Mgr. 17

GROCERIES AT BEDROCK PRICES: JAPAN tea 15c, 9 lbs. coffee $1, Mocha-Java 25c, 19 lbs. sugar $1, 7 lbs. rice 25c, 8 lbs. rolled oats 25c, 3 large cans cream 25c, 3 cans corn 25c, 3 cans herring 25c, 7 deviled ham 25c, bacon 12½c, picnic hams 9c, salmon bellies, just in, 7 for 25c. ECONOMIC, 246 E. 5th st. 17

MONEY SAVED — MONEY MADE. GET your smokestacks painted and preserved against weather by the latest and best improved methods. All work promptly attended to by THE CALIFORNIA STACK PAINTING CO., 122 E. Eighth st. Home phone 6961; Sunset Main 9076. 17

LADIES, ATTENTION.

Fall styles of fashions and goods have arrived; we make suits to order; real wool, lined throughout, $15; we will make up your own material, suits $10; skirts $3, coats $4. All work guaranteed. MR. I. BELOWITZ, 643 E. 4th st. 17

**THE AUDIT COMPANY**

HAS REMOVED TO

223 L. A. TRUST BLDG.
HOME 'PHONE 5389.
THE AUDIT COMPANY,
Professional Accountants.

ANNOUNCEMENT.

We will move to our own 2-story building, 144 E. Los Angeles st., with a well-equipped machine shop, thus guaranteeing our machinery; our prices will be low as ever. SO. WRECKING CO., 241 S. Los Angeles. 17

TELEPHONE YOUR "WANT" ADS. TO The Times. Special clerks are constantly in waiting at the other end of your 'phone to receive them. Ring up any time of day or night. Sunset PRESS ONE. Home, "THE TIMES." Rate: One cent per word.

FURNITURE REPAIR WORK; RATTAN and wicker furniture neatly repaired; upholstering of all kinds, new and repairing; mattresses, box couches and cots made to order; cane and rush seating. Home 24397, Sunset West 4004. 1403 S. MAIN. 17

DEAFNESS NO LONGER TROUBLESOME. The Acoustican or Massacon, two wonderful electrical inventions, make the deaf hear perfectly. Instruments on trial. Agency, MAIER & SHUTZ OPTICAL CO., 132 S. Spring. Send or call for free descriptive booklet.

LACE CURTAINS LAUNDERED, STARCHED and stretched equal to new; special process; also blankets, better and cheaper; all work straight. Phone Black 3201. ARTHUR KING STEAM CLEANING WORKS, 124 1-2a st. Six pairs $1.

FOR SALE—EXTRA FINE NEW FAMILY camp wagon, built by owner, for long journey or desert travel; Pullman comforts; folding spring beds, compartment lockers, sanitary table, toilet accessories. Phone SOUTH 5552. 17

TRY ONE OF OUR ELECTRIC SHAMPOOS; scalps treated with electricity. Massage and hot air stops hair falling out and causes new to come in. It is new and scientific. PARISIAN TOILET PARLORS, 232 W. 7th. 17

HAVE YOU HOUSEHOLD GOODS TO SHIP to the East or North? Call and get benefit of reduced rates at BEKINS' VAN AND STORAGE CO., agents for tourists and emigrants; 244 S. Broadway.

UMBRELLA AND GLOVE MAKERS—Buy from makers and save middlemen's profit. A full assortment on hand; parasols re-covered and made to order. 117 W. 4TH. New Hellman Bldg.

WANTED — FINEST UPHOLSTERING, lowest prices, special hygenic methods used; we own our own factory, pay no rent; you get the benefit. SANITARY UPHOLSTERING CO. 'Phone 52190. 17

SOMETHING NEW; BEAUTIFUL HAND-painted art pillow top in London chenille are on display; get one at the Venetian Art Parlors, 604½ S. BROADWAY, rooms 32-33.

SUPERFLUOUS HAIR PERMANENTLY removed; city references. I also teach electrolysis. MRS. M. J. WOODRUFF, electric needle specialist, 748 W. 9th st. Phone 1548.

PIONEER STEAM CARPET CLEANING WORKS. Carpet cleaning, upholstering and repairing. We buy and sell carpets. 718 S. OLIVE ST. Tel. Main 217. Home 217.

BIBLES, BIBLES, BIBLES, SCHOOL books; Oxford Bibles 35c up; new and second-hand books of all kinds sold and exchanged. HENRY WARD, 230 S. Broadway.

WANTED—35 MEN; WAGES GOOD; WORK steady, at most prosperous colony in State; none but actual settlers apply; must have some money. 222 MASON BLDG.

WE GUARANTEE TO DESTROY ALL INsect life; bedbugs a specialty. CAL. SANITATION CO., 2617 Halldale ave. Phone 22868. 17

MECHANICAL VIBRATION WILL CURE rheumatism and many other diseases. Call and try the machines; it costs nothing, at 312½ N. BROADWAY, room 303.

JOHN T. ANDERSON, JR., FORMERLY with Lowman & Co., has recently accepted a position with F. B. SILVERWOOD, 221 S. Spring st.

PROF. EARLEY GIVES FREE ASTROlogical lecture with readings next Tuesday evening; everybody welcome. 1033 S. BROADWAY. 17

500 GOOD BUSINESS CARDS $1.50; STAtionery and other printing at lowest prices. COCK BROS., printers, 201½ S. Broadway. 17

CORNS, BUNIONS, INGROWING NAILS, etc. DR. HOWELL, office of Hitzfeld & Son, Ramona Bldg., corner Third and Spring sts.

I PAY THE HIGHEST PRICE FOR SECond-hand furniture. Home phone 24357, Sunset West 324. 1002 S. MAIN ST. 17

ABOUT 1500 VERY FINE CABBAGE AND cauliflower plants ready now. 2060 N. RICHEL ST. 17

CALIFORNIA STEAM CARPET CLEANING WORKS cleans carpets; upholstering and repairing. 229 E. 4th. Tel. Main 745; Home 745.

SILVERTHORN'S MISFIT PARLORS FOR ladies; first class goods only; street and evening dresses. Phone HOME 2747. 813 S. Spring.

CARPETS AND RAG CARPETS; RUG weaving with fancy stripes. K. E. BENTISCH, 3016 Downey ave. 17

### SPECIAL NOTICES—

RAG CARPETS, RUGS ART SQUARES, silk portieres, woven; 2-yard rugs 90c. KETCHUM'S CARPET FACTORY, 1252 Temple.

FOR RENT—A BEAUTIFUL STORE SUITable for a butcher shop; no opposition. Call at 1709 E. MAIN. 17

ALL KINDS OF SEWING MACHINES Adjusted and cleaned for $1. TEL. HOME 22367. 17

RATE FOR ADS. UNDER THIS HEADING 10c per line; minimum charge, 20c.

### SOCIETY MEETINGS—

TURNER HALL, S. MAIN ST.

Grand treat for American believers and students of the higher life. The Very Rev. Soen Shaku, widely known throughout the civilized world as the foremost authority on the teachings of Buddha, will lecture on Buddhism for the instruction and benefit of those desirous of becoming acquainted with the sublime philosophy of Buddha, assisted by the Rev. Prof. Suzuki, A.M., of Harvard, Rev. K. Uchida, Rev. Junjyo Izumida and the Rev. Svami Dr. Mazzinimanda at Turner Hall, 334 S. Main st., Sunday, Sept. 17th, at 7:30 p.m. A fine programme of oriental music by the celebrated pianist, Jean de Chauvenet, assisted by Masters Leo Domke, and Eugene Christofer. Silver collection to defray expenses. A large audience is respectfully requested to attend and hear this learned divine and gifted orator of the Orient. 17

CENTRAL HALL, 318½ S. BROADWAY: First occult spiritual Society holds free spiritual test meetings this afternoon 2:30; lecture tests, messages by Dr. Green and other mediums present; seats free for everybody; evening meeting at 8 o'clock; lecture by Dr. Green; subject, "Obsessed by Evil Spirits," followed by tests, messages, full names given; questions answered. Come early, seats free for everybody; all are welcome. 1231½ S. Broadway between First and Second sts. 17

JOHN SLATER, THE WORLD'S MOST famous platform psychic, will hold a grand test séance tonight, 8:15 sharp, under the auspices of First Spiritual Mission, New England Hall, 239 W. Fifth st. Mr. Slater will give demonstrations in spiritual and mental clairvoyance with full names, etc., to convince the most skeptical. Come early. 17

"SCIENTIFIC EVIDENCES OF A FUTURE Life," a free lecture by L. W. Rogers, today at 2 o'clock, in Symphony Hall, 232 S. Hill st., before the Progressive Club; brilliant music programme by Prof. Chauvenet, Leon Domke and Eugene Christopher, the boy soprano. 17

VEDANTA SOCIETY: CLASSES ON INDIAN philosophy and religion by Swami Sachchidananda of India, 3 p.m. Sundays at Harriman Hall, 237½ S. Hill st., and 8 p.m. Thursdays at society headquarters, 1947 Estrella ave. University car. All welcome. 17

MRS. MAUDE FREITAG WILL HOLD A meeting at Harriman Hall, 237½ S. Hill, today at 7:45; lecture followed by messages; admission 15c; musician, Miss Agnes Buisseret Thursday at 9 p.m., at meeting devote... Admission 25c. 17

SOCIETY OF SPIRITUAL PROGRESSION. Mrs. M. C. Vlasek, pastor, Caledonia Hall, 139½ S. Spring. Children Lyceum, 9:30; conference, 10:30; lecture, messages, 7:30; spirit intelligence through trance speaker. All welcome. 17

LIBERAL CLUB, 237 S. BROADWAY, TONIGHT: Heints-Heald debate on "Motion of Matter and Cause and Effects." Free platform, followed by an address on "America" by H. M. Mead. Public invited. 17

SCIENTIFIC PSYCHIC ASSOCIATION. Prof. Ira L. Guilford speaks on any topic suggested by his audience. Scientific psychic tests for all. Sunday evening. Seats 10c. BRENT'S HALL, 554½ S. Spring. 17

THE SOCIETY OF TRUTHSEEKERS WILL hold regular services Burbank Hall today; conference morning and evening. Mrs. Sanford-Johnson will give messages in evening. 17

SPIRITUALIST PSYCHIC FELLOWSHIP, meet at 119½ S. Spring at 2:30; conference meeting, tests, messages given by Mrs. Call, Mrs. Bryan. Seats free. 17

SOCIETY OF INDIVIDUAL UNFOLDMENT subject, "Self-Consciousness," by Dr. Collings, Sunday, 8 p.m., Kramer Hall, 322 S. Grand. Silver collection. 17

SPIRITUAL MEETING, CALLENDER HALL, 321 S. Hill st., 2:30 p.m. and 8 p.m. Lecture messages and tests by Prof. MacLane, pastor. 17

### CHURCH NOTICES—

With Place and Hour.

SAINT PAUL'S PRO-CATHEDRAL, 523 S. Olive st., opposite Central Park; open daily. Rt. Rev. J. H. Johnson, D.D., Bishop; Very Rev. J. J. Wilkins, D.D., dean and rector; Rev. W. H. Dyer, rector's assistant. Services 12th Sunday after Trinity: 7:30 a.m., holy communion; 9:30 Sunday-school in Parish House; 11 morning prayer and sermon by Rev. Robert Benison, M. A., subject, "Am I My Brother's Keeper?" 4 p.m., evening prayer and sermon, subject, "The Good Cheer of the Gospel," by Rev. R. Benison, who on every week day evening (except Saturday) will conduct the Bible readings in the Parish House, rear of church, at 8 p.m. Everybody welcome. Sittings free. 17

THE TALMUD TORAH AND GEMILAS CHASODIM ASS'N will hold divine service during the coming Jewish holidays, commencing Sept. 29, 6 p.m., Sept. 30 and October 1 and October 8, at Turner Hall, 321 S. Main st., and at Colonial Hall, 321½ E. First st. Revs. D. Cohn, L. Hillman and H. Tyre will officiate. Sermon by Rabbi Edelman. Tickets can be procured from L. Hillman, 507 E. First st., D. Cahn, 112 S. Broadway, and all day at both halls on Sept. 27. 17

FIRST CONGREGATIONAL CHURCH, Hope st. near Ninth. Seats free. Rev. Wm. Horace Day, Pastor. Rev. Warren F. Day, D.D., Pastor Emeritus. Music in charge of Mr. Harry Clifford Hall, Basso. Mr. W. F. Skeele, organist. Morning service, 11 o'clock. Association Sunday a service of unique interest. Evening service, 7:45 o'clock. A full musical service, the choir will be assisted by the Choral Club under the direction of Mr. Will H. Lott. 17

SECOND CHURCH OF CHRIST, SCIENTIST, Simpson Auditorium, 734 S. Hope st. Services Sunday, 11 a.m. and 8 p.m. Sermon from the Christian Science Quarterly; subject, "Reality." Sunday-school, 9:30 a.m. Wednesday evening meeting, 8 o'clock. Reading-room 310-311 Herman W. Hellman Bldg., Spring and Fourth sts., open daily, Sunday excepted, from 9 a.m. to 5 p.m. 17

THE LOS ANGELES FELLOWSHIP, BENJamin Fay Mills, the permanent minister, will speak at Blanchard Hall at 11 o'clock on "Absolute Trust." Music by Miss Helen O. Tappe, soprano, and Alfred E. Walper, violinist. All seats free to all. Sunday-school at Fellowship House, 429 W. Sixth st. at 9:30; mid-week service at Masonic Temple on Thursday evening at 8. 17

CENTRAL CHRISTIAN CHURCH, NEW chapel 459 E. 31st st. Maple ave. car direct. Main st. or San Pedro cars 2 blocks. D. A. Wagner, minister. Preaching Lord's Day, 11 a.m. and 7:30 p.m. Conference and testimony meeting at 4:30 and Sunday-school at 10 a.m.; prayer meeting Thursday, 7:30 p.m. Fourfold gospel meeting, Tuesday, 2:30 p.m.

TEMPLE BAPTIST CHURCH; WORSHIPing in Masonic Hall, Hill st., between 4th and 5th. Services at 11 and 7:30; preaching by Pastor Robert J. Burdette. Topic of morning sermon, "Children of God." Evening, "The Religion of a Great Poem." A most cordial invitation to all persons to worship with us. 17

IMMANUEL PRESBYTERIAN CHURCH, corner Tenth and Figueroa sts., Rev. Hugh K. Walker, D.D., pastor; communion service at 11 a.m. tomorrow; subject of pastor's address, "A New Interpretation of Life." Evening, "Urgency and Limitation as Factors in Development." Strangers are specially invited. 17

AT THE FIRST CONGREGATIONAL Church, cor. 9th and Hope sts., Sunday evening, September 17; a song service will be given by the choir, assisted by the Congregational Choral Club, under the able direction of Prof. Wm. H. Lott. This will be the initial appearance of the club. 17

FIRST PRESBYTERIAN CHURCH. Preaching by the pastor, Rev. Frank De Witt Talmage, D.D., at 11 a.m. subject, "The Mighty Hills or God Among the Mountains," and at 7:30 p.m. on "Church Manners or How We Should Behave in God's House." 17

ST. JOHN'S CHURCH, CORNER OF FIGueroa st., Rev. Lewis G. Morris, rector; services, Holy Communion, 7:30 a.m.; morning prayer, sermon, 11 a.m.; evensong, 3 p.m. All seats are free and everyone is welcome. The rector will preach.

FIRST UNIVERSALIST CHURCH, CUMnock Hall, 1006 Figueroa st. Sermon at 11 by Dr. Canfield, pastor. Topic, "The New Jerusalem." You are cordially invited to attend.

CHURCH OF THE UNITY (UNITARIAN.) 925 S. Flower st. Burt Estes Howard, minister. Service at 11 a.m. Subject, "True Greatness." Sunday-school at 9:45 a.m. 17

NEW JERUSALEM CHURCH, 531 EAST Ninth st. Worship, 11 a.m., Rev. J. E. Colliom will commence series of sermons on "The Spiritual History of the Church." 17

MILLENIAL DAWN FRIENDS MEET AT Mammoth Hall, 317 S. Broadway, Sunday at 1:15, 3 and 6:15 p.m. All Bible truthseekers cordially invited.

### CHURCH NOTICES—

With Place and Hour.

FIRST CHRISTIAN CHURCH, HOPE AND 11th sts. Rev. A. C. Smither will preach at 11 a.m. upon "Our Father." At 7:45 p.m., upon "A Gritty Boy." Seats free. All invited. 17

BROADWAY CHRISTIAN CHURCH. Preaching by G. L. Swindle at 11 a.m. and at 7:45 p.m. Opposite Courthouse.

### CHURCH NOTICES—

Miscellaneous.

HOME OF TRUTH, 1327 GEORGIA ST., 11 a.m., "Eucharist," Mary Lamoreaux-Burrell; 7:45 p.m., "Message of Century," Dr. Alexander J. McIvor-Tyndall; "Aggressive Contact of Metaphysics and Drama," George Edwin Burnell; song, "Prologue from Pagliacci," Gage W. Christopher. Evening, 25 cents. Opening winter school, Monday. 17

CHRISTADELPHIAN ECCLESIA, BRENT'S Hall, 534½ S. Spring st. Free lecture Sunday, Sept. 17, 3 p.m. Subject, "Do the Scriptures Promise Salvation Now or at Christ's Return." All are cordially invited. 17

J. STITT WILSON WILL SPEAK AT AN early date in Los Angeles. Those wishing to be notified send name and address to I. h. JOHNSON, 220 S. Grand ave. 17

MARY LANOREAUX BURNELL LECTURES 11 a.m. and 7:45 p.m. at 1327 Georgia st. Special evening subject, "The True Science of Healing." 17

CHURCH OF THE SOUL MEETING TODAY at 2:30 at the Scheiffer Colony, Cold Water Canyon, Sherman City. Bernadotte Bixley, teacher. 17

### PERSONAL—

Business.

PERSONAL—

IMPORTANT NOTICE!!

Be sure to read the write-up on Margaret Graham to be found in the Editorial Section of the Examiner for this morning.

MARGARET GRAHAM.

The Successful Psychic.

253½ S. Broadway.
Opposite from Mercantile Place.

EVERY LOVER OF MYSTERY is fascinated by the superb exhibition of psychic phenomena produced by Margaret Graham.

She can secure knowledge from sources that the ordinary physical senses cannot recognize. No matter what kind of information may be desired, the wonderful powers of Margaret Graham are successful in securing it.

ALL BUSINESS MEN can profit greatly by consulting with Margaret Graham. She can tell you what investments will prove the most profitable, and what to avoid. She can explain what sort of business you would be most successful at, and point out certain pointers that will redound to your future and present welfare.

THOSE IN TROUBLE should see Margaret Graham. No matter what the nature of the trouble is, see her. She will guarantee to help you. She promises implicitly that you shall have information that will help you overcome your difficulty. There is always a way to solve all problems—if you can but discover it.

LOST, STOLEN OR MISLAID articles. If you are not as successful as you would like to be, let Margaret Graham help you. The reason that you fail is, nine times out of ten, because you are not in harmony with your inner forces—the higher powers that are resident in every person. Understand yourself and these forces, and you can attain your desires, and accomplish amazing feats.

FAMILY DISAGREEMENTS are arbitrated and smoothed over by Margaret Graham in a truly wonderful manner. Her ability to secure knowledge that the physical senses cannot ascertain aids her greatly in making homes happy.

FEES REASONABLE.

The fees charged by Margaret Graham are within the reach of all. Perfect satisfaction is guaranteed absolutely.

IMPORTANT! IMPORTANT! IMPORTANT! TO PARTIES RESIDING OUT OF TOWN. MARGARET GRAHAM IS PREPARED TO GIVE READINGS BY MAIL. READINGS WILL GIVE PERFECT SATISFACTION, BECAUSE THE SUPER-MUNDANE POWERS OF MARGARET GRAHAM DEMONSTRATE SPACE AND DISTANCE TO OUT-OF-TOWN PATRONS ONLY. FEES, SKETCH READING BY MAIL, $1. FULL LIFE READING, $5. SEND STAMP AND GIVE DATE OR BIRTH IN YOUR OWN HANDWRITING.

MARGARET GRAHAM.
253½ South Broadway,
Opposite Mercantile Place. 17

PERSONAL—

LOTS
LOTS
LOTS

PULMER TRACT,

SUNSET PARK TRACT,

IN WESTLAKE DISTRICT.

ONLY 19 MINUTES RIDE FROM BROADWAY AND FOURTH STS.

ADJOIN SUNSET PARK.

2 MINUTES FROM WESTLAKE PARK.

TWO CAR LINES.

STREET IMPROVEMENTS COMPLETED.

OF HIGHEST STANDARD.

80-FOOT STREETS.

LARGE LOTS.

PROPER BUILDING RESTRICTIONS.

SURROUNDED BY ELEGANT HOMES.

SPECIAL INDUCEMENTS

TO HOME BUILDERS.

WRIGHT & CALLENDER,
SOLE AGENTS.
SOLE AGENTS.
219-223 S. HILL ST.

AGENT ON TRACT.

PERSONAL—

LOTS.

## Classified Liners.

### WANTED—Help. Male.

WANTED—
PORTIN & HAWKINS EMPLOYMENT CO.
104-106 N. Los Angeles st., cor 1st.
Main 419. Both Phones. Home 419.

LAS VEGAS, NEVADA.

| Free fare. | Ship every night. | Free fare. |
|---|---|---|
| Carpenters | | $3.00 |
| Laborers, concrete work | | $2.50 |

SPECIALS.

| | | |
|---|---|---|
| Man and wife | camp in city | $60 fd. |
| man and wife | camp in city | $50 fd. |
| Slaughter house butcher | | $50 fd. |
| Straw boss | city grading | $3 and bd. |
| Blacksmiths | camp city | $3.00 |
| Horse shoer | city | $3.00 |
| Fireman, plumber | | $4.50 |
| Stickerman | city | $3.50 |
| Section foreman | Nevada | $2.50 etc. |
| Millwright and machinist | | $4.00 |
| Rock sawyer | Nevada | $4. fd. |
| Tree Fallers | | $60 fd. |
| Machinist | city, 10 hrs. | $3.50 |
| Helper | Nevada | $2.50 fd. |
| Carpenters | city, 4 hrs. | $3.50 |
| Brickmayers | city and country | $5.50 |
| Stickerman | city mill | $3.50 |
| Stableman | city | $45 and room. |
| Cement laborers, beach | | $2.50 |
| Boy to drive delivery wagon | | $1 to $2 |
| Boys as factory hands | city | $1 to $2 |
| Hay pitchers | close in | $1.75 fd. |
| Orchard hands | close in | $35 fd. |
| Men to cut corn | | $1.50 fd. |
| Ranch teamsters | Imut hay | $1.50 fd. |
| Ranch teamsters | | $35 fd. |
| 4-horse teamsters | ranch | $35 fd. |
| 6-horse teamsters | camp | $35 fd. |
| Provision wagon teamster | | $35 fd. |
| Milkers | 30 cows | $45 fd. |
| Milker | 23 cows, best place in city | $35 |
| Milker | 20 cows | $30 |
| Dairy barder | ranch | $35 fd. |
| Laborers | city, 8 hours, board self | $2 |
| Laborers | city, 7 hrs. | $2 |
| Threshing corn | | $1.75 bd. |
| All kinds labor jobs in city | | $2 day |
| Cook | camp | $40 |
| Cook | camp | $35 |
| Cook | ranch | $40 |
| Cook | restaurant | $10 |
| Baker | city | $15 |
| Dishwashers | city | $7 and $8 |

Office open Sunday a.m.

WANTED—CLERK FOR STORE, NIGHT watch, core makers, bench moulders, sheet-metal worker, drivers, laborers at 20 cents per hour; young men to learn trade, dish-washers, baker, hotel and restaurant help of all kinds, milkers and ranchmen, boys and girls for laundry help, waitresses, chamber-maid, lady cook, girls for general housework, woman janitor, day work; pantry woman; girl for office. Call Monday, 1254 W. THIRD ST.

WANTED—A PERMANENT BUSINESS offer, $50 to $250 per week positive; men and women wanted everywhere to operate sales parlors for the best ladies' and gents' dress shoe known; 10 original sight selling, health and comfort features; factory to consumer; previous experience unnecessary; profit possibilities unlimited; write for terms quickly. L. CAL. AGENCY, 322 W. Second st., Los Angeles.

WANTED—JAPANESE
PACIFIC EMPLOYMENT BUREAU.
Largest and most popular agency.
621 West Sixth street; L. A.
House Cleaning Department.
Window Cleaning Department.
Phone Home 1474, Main 1714.
General is agency reference. Every department assures responsibility. 19

WANTED—
FRANK MURATA,
JAPANESE EMPLOYMENT AGENCY,
629 S. Los Angeles street.

A strictly first-class, reliable agency. All kinds of Japanese help furnished on short notice. Your orders solicited. Main 1148, Home 6732. 30

WANTED—LEARN TELEGRAPHY AND R. R. accounting; $50 to $100 a month salary assured our graduates; 6 weeks' course; 6 schools are the largest in America and indorsed by all railroads. Write for catalogue. MORSE SCHOOL OF TELEGRAPHY, Cincinnati, O.; Buffalo, N. Y.; Atlanta, Ga., La Crosse, Wis., Texarkana, Tex., San Francisco.

WANTED — PRESIDENT ROOSEVELT strictly enforces the Civil Service law; $1,800 appointments positions last year. Splendid openings for young people. Write for the announcement of the COLUMBIAN CORRESPONDENCE COLLEGE, Washington, D. C., containing dates, salaries, places for holding examinations, and questions recently used by the Civil Service Commission.

WANTED — TRUSTWORTHY MAN TO manage branch office and distributing depot for large manufacturer; salary to start $150, $180 a month when established and expense; applicant must have good reference and $1000 cash; capital secured; experience unnecessary. MANUFACTURER, "SUPERINTENDENT," 21 West Atwater st., Detroit, Mich.

WANTED—A COMPETENT CLOTHIER AND presser, steady work and good pay to the right man.
COLUMBIA DYE WORKS,
27 S. Raymond ave., Pasadena. 17

WANTED—THE
GENERAL EMPLOYMENT AGENCY,
has opened business at their new offices, 127 S. LOS ANGELES ST.,
for furnishing all kinds of help, male or female.
Your orders respectfully solicited.
Home 5705, Main 9054. 22

WANTED—MARKS EMPLOYMENT AGENCY 135 E. 2nd. Both phones 652.
Open Sundays until 12 a.m.
Wagon teamster, city, and room; 2 wagon teamsters, out town, $2; meat cutter, city, $15, $18; bellboy, hotel, $25 and room; chambermaid, health resort, $20 and room.

WANTED—EXPERIENCED, UP-TO-DATE office and mercantile assistants to register for good positions; our system is above reproach. No charges to employers for our services. Highest bank and mercantile reference. Men with clean records only need apply. EDUCATIONAL EXPERT CO., 836 Byrne Bldg.

WANTED — YOUNG MEN FOR FIREMEN and brakemen, California and other railroads; experience unnecessary; firemen $75, become engineers and earn $150; brakemen $60, become conductors and earn $140; name position preferred; send stamp for particulars. RAILWAY ASSN., V.V., box 46, TIMES OFFICE.

WANTED—3 PLASTERERS, $5 PER DAY; 4 carpenters, $3.50 per day; 3 laborers, $2 to $2 per day; 1 buggy washer, $40 per month; 2 horse cutlers, $10 per week; 3 men on ranch, $20, found. All kinds help wanted. HOPKINS, 327 S. Hope st., room 12. CITIZENS' EMPLOYMENT AGENCY. Home, Phone 8606, Sunset 2278.

WANTED — BY LARGE WHOLESALE house, assistant bill clerk for making out and handling correspondence; must be rapid and accurate. Opportunity for young man possessing these qualifications even if inexperienced in this particular work, references required. Address F, box 76, TIMES OFFICE.

WANTED—EXPERIENCE UNNECESSARY if honest, ambitious and willing to learn the real estate business thoroughly by mail and earn $300 to $500 a month as our special representative in your own locality. Write quick before territory is covered. Full particulars free. NATIONAL CO-OPERATIVE REALTY CO., 975 Athenaeum Bldg., Chicago.

WANTED — SPECIALISTS DESIRING TO market their ability at the highest price should write us today; positions paying $1000 to $5000 and over now open for men experienced in special lines of executive, clerical and technical work. BROOKS (inc.) Brain Brokers, 917 Chemical Bldg., St. Louis.

WANTED—MIDDLE-AGED COACHMAN ON private country place. Must be good horseman and careful driver. Married; no children preferred; must be temperate; references required. Wages $45 per month and house rent; cottage on premises. Address BOX 274 S. Pasadena. 17

WANTED—SUPERINTENDENT, FOREMAN or other ambitious person employed and in touch with other men, permanent interest and income for life in large Los Angeles manufacturing plant in exchange for energy service that will not interfere. Address F, box 139, TIMES OFFICE. 17

WANTED — RANCH HAND; MARRIED man without children preferred, who understands orchard work, irrigating; must know how to milk; a good position to a sober, reliable person. California house, 2 rooms, to use. Call or address 522 E. CALIFORNIA ST., Pasadena. 17

WANTED—BRIGHT ENERGETIC YOUNG man of good address, who believes he will like and succeed in the real estate business; must be a book-keeper and keep a set of books besides being a rustler; salary to start on. Address E, box 124, TIMES OFFICE. 17

WANTED—MAN, LEARN OPTICS, SELL gold filled glasses, $1; with me you have the benefit of over 20 years' Chicago and New York practice in scientific eye fitting, and of witnessing daily free examinations. DOCTOR NICHOLS, 217 W. Fifth, near Main st., next to lawn.

WANTED — A YOUNG MAN; STENOGRAphy and typewriter, must be familiar with Los Angeles, must understand clerical work and purchasing of supplies for hotel. Answer in own handwriting, stating age, health, and experience. Address E, box 115, TIMES OFFICE. 17

WANTED—THOSE DESIRING POSITIONS as clerks or carriers in the postoffice service should call at once for our free booklet. Chances for appointment will be good. Address NATIONAL CORRESPONDENCE INSTITUTE, Pacific Coast Office, James Flood Bldg., S. F., Cal.

WANTED—JOB PRINTER; MUST BE strictly first-class; ability to handle presses and to operate linotype machine essential; salary $21 per week; coast town, within easy distance San Francisco. Address, enclosing samples, BOX E, Pasadena, Cal. 17

WANTED—
Help. Male.

WANTED—RELIABLE MAN TO TAKE ½ interest in old established Broadway cash business, clearing $100 per month to each; short hours and clean, easy work; experience not necessary; only requires investment of $250 with interview. Call at office, 607½ SOUTH BROADWAY. Room 45. 17

WANTED — AT HEADQUARTERS FOR clerks, established 1896. Offices men and clerical help of all kinds, can secure right assistance to suitable and satisfactory permanent situations by placing record with this agency; call and investigate yourself. 628 BRYSON BLDG. 17

WANTED—GOOD LIVE HUSTLING ORganizers everywhere to sell Fraternal Assurance; good contract; big money; rapid advancement; experience not necessary; apply UNITED PATRIOTS OF AMERICA, 216 Lankershim Blk. 17

WANTED — EXPERIENCED PLATEN pressman who can do three color work; must understand embossing and be able to make up forms; job printer preferred; good salary and steady employment to right man; must be temperate. Address F, box 125, TIMES OFFICE. 19

WANTED — TRAVELING SALESMAN wanted to sell to retail stores our own makes of spring dress goods, shirtings, etc., on commission. Good supplementary line. MANUFACTURER, Box 1361, Philadelphia, Pa. 17

WANTED—A FINANCIAL INSTITUTION OF established reputation, desires good men in every town in California to solicit savings deposits. Good salaries to right parties. Address R. H. WARFIELD, Manager Savings Dep't., 708 Market st., San Francisco. 17

WANTED—BOOK-KEEPER FOR CORPOration; only one who can invest $2000 with employer company; fully secured; position permanent; liberal salary. Address, stating experience, references, and its own handwriting, E, box 125, TIMES OFFICE. 17

WANTED—MAN WITH $200 CASH SECURity (bond will not do) or will sell interest in business to right man; salary $20 weekly; as will probably receive a 20 answers to this ad, in order to get attention be explicit in replying. Address E, box 153, TIMES OFFICE. 17

WANTED—ALL AROUND RANCH HAND to clean, do shoeing and care for chickens; steady job for right man, $5 and keep; also man to chop wood; come to 513 WINFIELD ST., 7:30 a.m. Monday. Phone Black 4142. Don't call up Sunday. 17

WANTED—LADY OR GENTLEMAN OF fair education, with good references, to represent large business firm; good salary for right party. Call Monday 9 to 2, 8 S. FREMONT ST., or write Box 134, Station C, Los Angeles. 17

WANTED—A THOROUGHLY COMPETENT stationary engineer, not addicted to the use of intoxicating liquors; state your age, whether married or single, name and address; references required. $15 week; no objections. Address E, box 56, TIMES OFFICE. 17

WANTED—COMPETENT MAN, WITH A few thousand dollars cash or income property, to fill in time with profits about $1000 per annum; this will bear investigation. Let us tell you about it. EASLEY & BYRAM, 236 H. W. Hellman Bldg. Home 5227.

WANTED — MAN ABOUT TEN-ACRE ranch, to repair and keep in order; steady work year around; must be sober and willing to work for low wages; no objections to elderly man; state wages wanted. Address F, box 147, TIMES OFFICE. 17

WANTED—HAVE YOU A BRIGHT, WILLing son, handy with tools? $800 will establish him for life in a growing manufacturing business; money will double in three months; investigate. Address F, box 135, TIMES OFFICE. 17

WANTED—ENERGETIC MAN EACH COUNty to post signs, advertise and distribute samples; salary $15 weekly, $3 per day for expenses; honesty and sobriety more essential than experience. NATIONAL CO., 729 Chestnut st., Philadelphia.

WANTED — SALESMAN; GOOD MAN TO fill California vacancy; contract balance this year and next if sales satisfactory; commission and $25 weekly for expenses. J. N. CLARKE CO., 536-546 Euclid ave., Cleveland, Ohio. 19

WANTED—PERMANENT POSITION FOR A commercial photographer; must understand flashlight and bromide work; state references and salary expected. None but thoroughly competent man need apply. Address F, box 104, TIMES OFFICE. 17

WANTED—SALESMEN NOTICE; A LARGE, well-known Chicago house, selling staple, well-advertised line, has an opening for SELLING SALESMAN for California; unusual opening; state age and experience fully. Address ELL-SCOTT, 36 Fifth ave., Chicago. 17

WANTED—A FEW BRIGHT, EXPERIenced, energetic, commercial salesmen; men who are capable of earning large salaries; a rare line for the right men; well-established house. Write at once. Address P.O. BOX 41, Minneapolis, Minn. 17

WANTED—BUNCH OF 100 LABORERS FOR country barber, 49 per cent. commission; waiter, $10; 10 carpenters, $2.50; also hardwood-floor man; horseshoer; plasterer, estaff man; high wages. GENERAL EMPLOYMENT AGENCY, 402 S. Los Angeles street. 17

WANTED—YOUNG MAN, 25 TO 35, EXperienced grocery or general; one who is all around good, able to keep accounts also, wishful of being placed where can save money; salary $100. 628 BRYSON BLDG. 17

WANTED—EXPERIENCED MAN FOR OUTside work on window shades; one accustomed to taking measurements and putting up shades; steady position to the right man. Apply before 10 a.m. Monday to SUPERINTENDENT Broadway Department Store. 17

WANTED—COMPETENT STENOGRAPHER with typewriter to work in law office in Santa Ana. Apply by letter stating name, age, address, experience had, and salary demanded. Address BOX 154, Santa Ana, Cal. 17

WANTED—PERSON TO CALL ON RETAIL trade for manufacturing house; local territory; salary $25, paid weekly; expense money advanced; previous experience unnecessary. AMERICAN MOTOR CAR MFG. CO., Indianapolis, Ind.

WANTED—PERSON TO REPRESENT MANufacturing house with dealers and agents; permanent established business; salary $25 weekly; previous experience unnecessary. MANAGER UNION, Comp. Block, Chicago. 17

WANTED — SALESMAN, SELL OUR PENny chewing gum package; to introduce we give 100 stone set rings with 5c box; every store buys; salesman's samples 25c. AUSTIN MFG. CO., Providence, R. I. 17

WANTED — FIRST-CLASS STEAM SPEcialty salesman to sell Moorehead steam traps and other steam specialties. Los Angeles and vicinity. Address, with references, MOOREHEAD MFG. CO., Detroit, Mich.

WANTED—SALESMAN TO SELL STRONGest market line lace lots to dry goods trade for their special sales on liberal commission; samples weigh one pound. FELDHEIM CO., 470 Broadway, New York.

WANTED—YOUNG MAN TO TRAVEL; prefer one of experience as salesman; moderate salary to commence; call Monday 8 o'clock, ready for work. 314 STIMSON BLDG. 17

WANTED — MEN TO LEARN BARBER trade in 8 weeks; tuition earned while learning; situations guaranteed; colleges in leading cities of United States. MOLER'S SYSTEM COLLEGE, 113 E. Second. 20

WANTED — MEN, EVERYWHERE; GOOD pay; to distribute circulars, adv. matter, tack signs, etc.; no canvassing. Address NATIONAL ADVERTISING CO., 100 Oakland Bank Bldg., Chicago, Ill. 17

WANTED — PERSONAL, RESPONSIBLE solicitors; paying proposition, dignified representative indispensable, managers for Southern California towns. Daily 2:30 to 9:30, 4 to 5. 823 GRANT BLDG. 17

WANTED—MAN OR BOY GENERALLY useful, indoors and out, small country place, one experienced with horses and poultry preferred; wages $15 per month. Address G, box 1, TIMES OFFICE.

WANTED—WE FURNISH DRUG CLERKS and soda-water dispensers; also locate doctors and dentists.
SMITH BROS. & CO., THE DRUG MEN,
17 202 MERCANTILE PLACE, HOME 5282.

WANTED—TWO REAL ESTATE SALESmen; experienced men or women; liberal commission and exclusive handling of tract to right parties. Address G, box 15, TIMES OFFICE. 17

WANTED—MAN WITH $250 TO TAKE ½ interest in business, both in and outside work; don't miss this if you want big return on a small investment. Call 2064½ S. BROADWAY, room 13. 17

WANTED—A BRIGHT AMBITIOUS YOUNG man with fair education, can obtain scholarship in business college and board and room in exchange for services. Address H, box 99, TIMES OFFICE. 17

WANTED—YOUNG MAN ABOUT 18 OR 19, in office of wholesale hardware house, must be good at figures. Excellent opportunity for advancement. Address F, box 74, TIMES OFFICE. 17

WANTED — CIGAR SALESMAN IN EVERY section to introduce our goods; experience unnecessary; good salary and expenses paid. EMANUEL & CO., Station "J," New York City.

WANTED — ENERGETIC SPECIALTY salesman of known ability who wants permanent position worth $3000 or more annually; holiday season just opening. BOX 574, Chicago. 17

WANTED — FIRST-CLASS RULER, MUST be sober and steady; also bright boy to learn trade, by GLASS BOOK BINDING COMPANY, call at room 440 Copp Bldg. from 11 to 2. 17

WANTED—A MAN FOR A SMALL FRUIT ranch; one who understands the cultivation of oranges and chicken raising; must have references. Address D, box 126, TIMES OFFICE.

WANTED—PRINTERS, PRESSMEN, BINDers, etc., register at the Free Employment Bureau of the Employing Printing Trades Alliance. SECRETARY'S OFFICE, 317 New High street.

WANTED—SHOE SALESMEN. THOROughly experienced, who have regular positions during the week, for Saturday nights only; one high-class salesman regular. REGAL SHOE STORE. 17

WANTED—
Help. Male.

WANTED—YOUNG MAN TO WAIT ON INvalid and make himself generally useful about house and yard; Sunday and Wednesday afternoons off. State about what wages expected. Address J. R. HOLMES, Station A, Pasadena, Cal. 17

WANTED—JAPANESE OR CHINESE TO do chamber and house work for hotel; must be experienced, neat and reliable. Apply Sunday, HOTEL HEDRICK, 1016 E. 7th st. 17

WANTED—BOY WITH WHEEL ON PAPER route, or an old man with horse and cart; will pay reliable party well. Apply A. W. IZENGURL, Times agent, San Bernardino. 17

WANTED—MAN WHO KNOWS SOMEthing about machinery, to run or learn to run auto and do general work around place. HOME PHONE 6872. Sunset West 661. 17

WANTED—YOUNG MAN ABOUT 18 YEARS old to collect for furniture store; must be city fairly well and be able to ride a bicycle. Address F, box 138, TIMES OFFICE. 17

WANTED — AN EXPERIENCED REAL ESTate man; must be reliable; splendid opportunity for the right party; state experience. Address F, box 122, TIMES OFFICE. 17

WANTED—RANCH HAND, EASTERN MAN prefered, must be able to milk 2 cows, steady work, good house, wages $25 per month. Address BOX 31, DOWNEY, CAL. 17

WANTED—3 FIRST-CLASS CABINET MAKers and 2 first-class finishers. Apply Monday morning at warehouse, corner PALMETTO and MOLINO STREETS. 17

WANTED—GOOD STENOGRAPHER WITH railroad experience, out of town, salary $75, rapid promotion; transportation free. Apply 825 BYRNE BLDG. 17

WANTED — FIRST CLASS YOUNG MAN stenographer to take position in business house at Nogales, Ariz. Must be experienced. CARROLL ALLEN, 208 Bullard Bldg. 17

WANTED—2 PLUMBERS. CALL BETWEEN 4 and 5 today, or Monday morning at 8 o'clock, 142 CENTER PLACE. W. E. Hoffman & Co. 17

WANTED—
Boy over 18 with wheel; good chance for advancement; bring reference. MEHRTENS BIG CURIO STORE, 4th and Spring. 17

WANTED—FIRST-CLASS GROCERY SOlicitor; must be of good appearance and address; no other need apply; also young man for delivering. Apply 2538 S. MAIN. 17

WANTED — ENERGETIC WORKERS EVerywhere to distribute circulars, samples and advertising matter; good pay; no canvassing. CO-OP. ADV. CO., 511 N. Spring st.

WANTED—CABINET MAKERS FOR STORE and bank fixtures, steady work, good wages, call Monday morning with your tools. H. T. McGUNE & SON, 522 S. Main st. 17

WANTED—2 HIGH CLASS SOLICITORS; permanent position, splendid big money; reliable concern. Call 9 Monday morning, 319 FAY BLDG., corner 3rd and Hill. 17

WANTED—A BOY 18 OR 19 YEARS OLD to learn carriage painting; must board at home; one who has worked at trade preferred. Apply at L. A. CARRIAGE WORKS, 201 E. Third st. 17

WANTED — FIRST CLASS RESTAURANT cook; no other need apply; must have references. Address F, box 133, TIMES OFFICE. 17

WANTED—ONE PICTURE FRAME JOINter; also one picture finisher; steady work. THE McCLELLAN MFG. CO., 132 W. Fifth st. 17

WANTED—CARPENTERS; 10 FIRST CLASS finishers. Apply to WILSON & JULIEN, 629 S. Figueroa, before 9 Monday. 17

WANTED — 3 TEAMSTERS TO HAUL brick, $2 per day. Call before 8 in the morning. 1039 W. FIRST ST. 18

WANTED—EXPERIENCED PRESSER ON women's skirts; good wages. BARUCH & KAHAN, 405 San Pedro st. 19

WANTED—ALL ROUND PRINTER; STATE wages required; would lease office to right party; answer at once. Address G, box 19, TIMES OFFICE. 17

WANTED—BRIGHT BOY WITH BICYCLE, 16 per week, steady position. MYER SIEGEL & CO., 231 S. Broadway. 17

WANTED — HIGH-GRADE, ALL-AROUND commercial artists; state qualifications, salary expected. Submit specimens. BARNHART & SWASEY, San Francisco.

WANTED — 12 YOU ARE LOOKING FOR something you can't find, send for "Free Guide to Full Pockets;" worth getting. Address box 1217, TIMES OFFICE. 17

WANTED—SALESMAN OF ABILITY, CHARacter and energy; splendid opportunity for promising man. HINES & CHIPMAN, general agents Equitable Life, 500 Wilcox Bldg.

WANTED — FIRST-CLASS MALE BOOKkeeper who is also good stenographer; permanent position to right man. Address H, box 1217, TIMES OFFICE. 17

WANTED—BRIGHT BOY FOR GENERAL office work, salary $20 per month, good opportunity for advancement. Address F, box 118, TIMES OFFICE. 17

WANTED—EXPERIENCED CANVASSER ON first-class business proposition; insurance man preferred; references; salary or commission. ADDRESS F, box 127, TIMES OFFICE. 17

WANTED—25 MEN; WAGES GOOD; WORK steady; at most prosperous colony in State; none but actual settlers apply; must have some money. 327 MASON BLDG.

WANTED—HOTEL RUNNER; MUST BE reliable, energetic, hustler and good talker, of good address; steady situation. HOTEL HEDRICK, 1016 E. 7th st.

WANTED—GOOD APPEARING MEN TO handle high-class proposition, the biggest money getter in this city; chance for promotion. ROOM 601, Lankershim Bldg.

WANTED — THOROUGH EXPERIENCED salesman for drapery, rug, bedding and furniture dept. Apply personally, J. R. LANE DRY GOODS CO., 127 and 129 S. Broadway. 17

WANTED—FIRST-CLASS CARPET LAYER, one that is not afraid of work. Call Monday 7 a.m. CALIFORNIA CARPET CLEANING WORKS, 229 S. 4th st.

WANTED—A YOUNG MAN TO WORK evenings from 6 to 12 and relieve during lunch hour; must give references. Address H, box 91, TIMES OFFICE. 17

WANTED—SPECIAL CANVASSER FOR the coming season for first-class portrait studio; salary and commission. Apply H, box 91, TIMES OFFICE. 17

WANTED—2 FIRST-CLASS CARPENTERS; outside work, country; 9 hours, $3.50, etc.; no wood butchers need apply. Geo Foreman, 9:30 a.m. 1146 S. GOLF ST.

WANTED—WATCHMAN, STEADY JOB FOR trustworthy, sober man; past middle age preferred; must invest $400. Address F, box 172, TIMES OFFICE.

WANTED—A GOOD STONE MASON WHO can cut and set sand stone. Apply Monday. W. E. CUMMINGS, 361 S. Broadway.

WANTED—ENERGETIC MAN TO SELL bands, $20 to $30 for capable man, references required. Call Monday, 8 a.m. room 114, RINDGE BLDG.

WANTED — ESTIMATES FOR WIRING, painting, plastering, plumbing, tinning, and carpenter's labor. Call today, 407 BIXEL ST. 18

WANTED — SALESMAN WITH $600 AND well acquainted can make $1000 in Los Angeles in four months. Address F, box 152, TIMES OFFICE.

WANTED—MECHANICAL DRAUGHTSMAN, salary $100 per month, Reply in own handwriting, stating experience. Address E, box 91, TIMES OFFICE. 17

WANTED—PARTY TO TAKE HALF INterest in well-established business; selling partner has immediate call to leave city. Call for IVETT, 209 E. Fifth st. 17

WANTED—CALL SUNDAY BEFORE 12; 3 good carpenters, $3.50 per day; go to work Monday morning; long job. Call 209 E. FIFTH ST. for information.

WANTED — AT ONCE, A GOOD INSIDE electric light wireman; standard wages. Address KERN VALLEY ELECTRIC SUPPLY CO., Bakersfield, Cal. 17

WANTED—BY SHORTHAND SCHOOL, A young man to do a couple of hours' work daily in return for shorthand course. Address E, box 134, TIMES OFFICE. 17

WANTED — MEN; EASY, HEALTHFUL work; $3 or more daily. Write for particulars, CONTINENTAL DISTRIBUTING SERVICE, Chicago.

WANTED—EXPERIENCED DRY GOODS salesman and window dresser, outside city, $16.50 per week. Apply HUMMELL BROS., 344 E. 2nd st.

WANTED — FIRST-CLASS PANTS AND vest maker for San Bernardino; good prices and steady work. Apply to L. ZINNAMON, 254 S. Broadway. 17

WANTED — A FINE POSITION ON THE Venice Sunday News-Letter is waiting for a good newspaper man. EDITOR, BOX 1, Venice, Cal. 17

WANTED—A STRONG YOUNG MAN; ACtive and willing to learn the cleaning trade. LYON DYEING AND CLEANING WORKS, 775 Clanton st.

WANTED—PRESS FEEDERS FOR CYLINder and job presses; also handy boy around printing office. R. W. PRIDHAM, 112 N. Los Angeles st.

WANTED—MOLDERS; CORE MAKERS, APprentices at once; co-operative, must invest small amount. Address F, box 200, TIMES OFFICE. 17

WANTED—SALESMAN TO SELL ANNALS of Surgery to the medical profession; $5 publication; good field. ANNALS OF SURGERY, Philadelphia. 17

WANTED—R. H. WALKER, LATELY FROM Colorado, to call at ROOM 520, Wilcox Bldg., corner Second and Spring st. It is to his interest.

WANTED—GIRLS TO WORK IN CANDY department; also boy for macaroni department. PACIFIC COAST BISCUIT CO., Alles and Lyons sts. 17

WANTED—A FIRST-CLASS ALL-AROUND cook for restaurant and delicacy; and a dishwasher. 1023 S. FIGUEROA. Call Sunday a.m. or Monday. 17

WANTED—MAN FOR FEED AND FUEL yard; can make $100 month, small amount money required. Call Monday, 2064½ SOUTH BROADWAY 17

WANTED—
Help. Male.

WANTED — BRICKMASON, PLASTERER, or carpenter to do work and take $400 piano for pay. HERSHEY, 3239 Wesley ave. 'Phone West 345. 17

WANTED—NEAT GIRL FOR PLAIN COOKing and general housework in small family; wages $25; also young girl to mind baby. Apply 919 BEACON ST. 17

WANTED—JAPANESE OR CHINESE TO do chamber and house work for hotel; must be experienced, neat and reliable. Apply Sunday, HOTEL HEDRICK, 1016 E. 7th st. 17

WANTED—BOY 16 TO 20 YEARS OLD TO learn electrical business must live with parents. ELECTRICAL CONSTRUCTION CO., 212 W. Sixth st.

WANTED—STEADY MAN WHO WANTS half interest in vegetable route at Pasadena; requires $150; pay $20 week. 628 BRYSON BLDG.

WANTED—GOOD MILKER, ONLY 12 COWS, to go board and treatment. Call 131 N. BROADWAY, Monday, 8 a.m. or 4 p.m. R. R. Holman.

WANTED—AT ONCE, TEAMS WITH NECessary plows and Fresnos for grading at Long Beach. Apply ROOM 400, Pay Bldg., 3rd and Hill.

WANTED — PRESSMAN IMMEDIATELY who thoroughly understands double cylinder Hose. Call or address PRESS OFFICE, Long Beach, Cal. 17

WANTED — HARDWARE SALESMAN OF experience, hardware specialty; must not be over 40; general country store. 628 BRYSON BLDG. 18

WANTED—CARPENTERS TO BUILD SHED by job, also paper hanger. Call Monday morning at S.W. CORNER 28TH AND NORMANDIE.

WANTED — MAN TO WORK ON SMALL fruit ranch near city, permanent if satisfactory. Address F, box 120, TIMES OFFICE. 17

WANTED—RELIABLE ACTIVE BOY OF 15 with wheel to learn the electric wiring trade; good open.ng to right lad. 923 E. 67TH.

WANTED—INSIDE WIREMAN; MUST be first-class and able to handle high-class fixtures. Address 319 W. SECOND ST., Pomona, Cal. 25

WANTED—FIVE GOOD MINERS, ONE cook and one roustabout; steady work for the right men. R. E. MUNCY, 1948 LOVELACE AVE. 20

WANTED—AN EXPERIENCED BOY WITH reference to work in curio store; one live with parents. Address H, box 37 TIMES OFFICE. 17

WANTED—YOUNG MAN TO DO LIGHT janitor work for his tuition at the BURBY BUSINESS COLLEGE, 600 S. Hill st. Call. 7

WANTED — YOUNG MAN AS SOLICITOR and delivery clerk for butcher shop. Westlake district. Address G, box 21, TIMES OFFICE. 17

WANTED—CARPET CLEANER WANTED at once; good size contract. Call Sunday, HOTEL HEDRICK, 1016 East 7th st.

WANTED—FIRST CLASS CHOPPER WHO understands tailoring and is a hustler. Call 204 MERCANTILE PLACE. Room 25. 9 a.m.

WANTED — CONTRACTOR TO PUT UP A roof in exchange for 75 to 100 loads half brick. Address E, box 140, TIMES OFFICE.

WANTED—A COMPETENT COOK; REFERences required. 905 BEACON ST. 6324 Home.

WANTED—YOUNG GIRL TO HELP WITH housework and care of baby. 1307 GRANGE ST. 17

WANTED—YOUNG MAN 18 YEARS OLD TO work in factory. Apply LOS ANGELES MACARONI CO., 321 E. First.

WANTED—GOOD HEALTHY MALE STENographer. Address, stating age and past experience, C, box 140, TIMES OFFICE. 20

WANTED — A GOOD GLASS BLOWER OR worker; none but the best need apply. Address D, box 125, TIMES OFFICE. 17

WANTED—STRONG YOUNG MEN ABOUT 18 or 19 years old in fruit department. BISHOP & CO., 7th and Alameda. 17

WANTED—PERMANENT POSITION; general office and store work, $2 per week. REGAL SHOE STORE.

WANTED—WELL DIGGER WITH OUTFIT for drilling 12-inch well. Apply to E. A. BECK, 226 S. Los Angeles st. 17

WANTED — GOOD BUSHELMAN, ALSO good presser. CHICAGO DYE WORKS, 46 W. Colorado st., Pasadena. 17

WANTED—FIRST-CLASS CIGAR SALESman; must have had experience. Apply Monday 10 a.m., H. JEVNE CO. 17

WANTED—MAN TO DO TINTING AND calcimining; contract. Apply Sunday, HOTEL HEDRICK, 1016 East 7th st. 17

WANTED—AN EXPERIENCED DRIVER TO drive lumber wagon; steady job; here in city. Call tomorrow, SOUTH 129; HOME 12671. 7

WANTED—CARPENTER WORK OR EXchange for equity in beach lot, about $175. Address F, box 162, TIMES OFFICE. 17

WANTED — A GIRL FOR GENERAL housework, German preferred, for a small family. Apply at 941 W. 18TH. 17

WANTED—SALESMAN FOR DRAPERY DEpartment; also to act as outside salesman; salary and commission. JACOBY BROS. 17

WANTED—2 EXPERIENCED BARBERS AT 443½ W. 6TH ST. Steady job, $12 guaranteed. 17

WANTED—3 STOUT BOYS TO WORK IN planing mill; also sticker hand. CARPENTER & BILES, 236 and Main. 17

WANTED — MAN OR STRONG BOY FOR grocery milk; German preferred. 1256 SAN FERNANDO ROAD. 'Phone E. 1122. 17

WANTED—BOY, SIXTEEN YEARS OLD, learn the die sinkers trade. LOS ANGELES RUBBER MANF'G CO., 2234 Pasadena ave.

WANTED—CARPENTER OR CONTRACTOR to do work in exchange for building brick. Address E, box 141, TIMES OFFICE. 17

WANTED — STRONG BOY, 15 YEARS OF age, to learn planing mill. Apply EUREKA PLANING MILL CO., 1263 E. Sixth. 17

WANTED—JUNIOR DRUG CLERK, 3 OR 4 years' experience; city reference. Call corner WASHINGTON AND SAN PEDRO STS. 19

WANTED—MAN WHO CAN MAKE STOVES; permanent, co-operative; must invest $400. Address F, box 154, TIMES OFFICE. 17

WANTED—BOY WITH WHEEL TO WORK in wholesale jewelry house. Call E. W. REYNOLDS, 212 S. Spring.

WANTED—FOREMAN FOR RANCH, MARried and not over 35. Apply ACKER, 508 S. Broadway. 17

WANTED—COMPETENT MAN TO MAKE wooden moulds for cement stone. Apply Monday, 2522 E. NINTH ST. 17

WANTED—ESTIMATES ON SMALL JOB OF street grading, cement sidewalks and curbing. Address G, box 26, TIMES OFFICE. 17

WANTED—ELEVATOR OPERATOR. APply to ROOM 220 Copp Bldg., between 9:30 and 12 today.

WANTED—
LADIES' TAILORS AT ONCE. COAT MAKERS. DIRMER CIE, 525 S. Broadway. 19

WANTED—4 GOOD, YOUNG, NON-UNION carpenters, at once, at Glendora. EDWIN MACE, Contractor, Azusa, Cal. 17

WANTED—BOY FOR ERRANDS BEFORE and after school; must have wheel. REYNOLDS, 504 South Broadway. 17

WANTED—BOY 15 OR 17 YEARS OF AGE with wheel. Apply at CHAS. LEVY & SON, 440 S. Spring st. 17

WANTED—BOY TO WORK IN PICTURE frame factory. Inquire SANBORN, VAIL & CO., 345 S. Broadway. 17

WANTED—MEN TO HAUL BRICK. SEE FOREMAN SIMONS BRICK YARD, 535 S. Boyle ave. 19

WANTED—BOY WITH SOME EXPERIence for drug store. Apply WASHINGTON AND CENTRAL. 17

WANTED—TWO COACHMEN AT ONCE, named George Johnson and David McCullum. JACK FETTER, Pasadena. 17

WANTED — DELIVERY BOYS WITH wheels; make good wages; cash boys. JACOBY BROS. 17

WANTED — FIRST-CLASS CARPENTER, $4 a day, and first-class house painter, $4. Apply 900 TEMPLE ST. 17

WANTED — BRIGHT, WILLING BOY 15 years old, must have wheel. EAGLESON & CO., 112 S. Spring st. 17

WANTED — ELDERLY MAN TO TAKE charge of lawn for use of two rooms. 1020 S. LOS ANGELES ST.

WANTED—A GOOD LIVE GROCERY SOlicitor, one acquainted with city trade. Call at 200 W. 6TH ST. 17

WANTED—A FIRST-CLASS MEAT CUTTER. Apply 752 S. CHICAGO, corner Stephenson ave., Boyle Heights. 17

WANTED—3 OR 4 BOYS, MUST BE 16 years old or over. Apply 225 N. LOS ANGELES ST. 17

WANTED—TWO GOOD CARPENTERS MONday at Sixth and Spring; also one at shop, 449 E. THIRD ST. 17

WANTED—FIRST-CLASS CABINET MAKers. Apply I. NIEDERER & CO., Main and Jefferson sts. 19

WANTED—MACHINIST, CALL MONDAY morning. PINNEY & BOYLE CO., 2625 Palmetto st. 17

WANTED—
Help. Male.

WANTED—THOROUGHLY EXPERIENCED advertising writer; must be familiar with agency work, and have good general knowledge of merchandise; only strictly high grade man will meet the requirements; one having had commercial training preferred. To the right party, an exceptional proposition will be offered. Apply Monday between 10 a.m. and 2 p.m. READ ADVERTISING AGENCY, 434 Herman W. Hellman Bldg. 17

WANTED — STEADY. EXPERIENCED Blacksmith with sufficient means to start shop; will find exceptional opportunity in the new town of Corcoran, now being platted in Kings County, Cal. Very productive and fertile section, being rapidly settled up and good demand for bl

## Classified Liners.

### WANTED— Help. Female.

WANTED — MIDDLE-AGED CHRISTIAN lady as housekeeper on a ranch by a Christian widower with two children; 3 in family; today at 1340 E. 31ST, or address P. O. BOX 1, Norwalk.

WOMAN OR GIRL TO COOK (general housework; wages $6 a week. Call 762 E. NINTH ST. 17

WILLING INEXPERIENCED work. L. A. LAUNDRY CO., Bellevue ave. 17

COMPETENT GIRL TO DO UP-stairs work and take care of 2 children. Call 852 BURLINGTON AVE. 17

GIRLS TO LEARN WATER coloring; work in studio, paid as learning. 108 E. FIGUEROA. 17

GIRL TO DO GENERAL HOUSE-work; 3 in family. Home 28315. 17

GOOD CHRISTIAN GIRL TO do cooking and board, while attending school. Call 2564 WEST 25TH. 17

GIRL WHO IS NEAT AND CAN do dressmaking business. Inquire 1117 E. BROADWAY. 17

A YOUNG GIRL TO ASSIST IN housework. Apply to 2656 ELLUN-WOOD PLACE. Phone 25706. 17

AN APPRENTICE FOR DRESS-making; while learning. Call at 517 E. 32ND ST., or address MISS M. E. KELLEY. 17

A RELIABLE GERMAN GIRL to take care of two children and do sec-ond work. Call 927 BURLINGTON AVE. 17

A COMPETENT GIRL TO AS-sist with housework for a short time; wages $20. Apply 2266 LEOTI AVE. 17

AN ELDERLY CHRISTIAN LADY to do housework and for company for 2 children; $20. 17

A COMPETENT GIRL TO DO downstairs work. Call 977 ORTON AVE. 17

GOOD, RELIABLE GIRL TO DO housework; good home to right per-son. 1216 E. 32ND AVE. 17

A YOUNG GIRL TO ASSIST IN housework in family of three. Ap-ply at 212 S. UNION AVE. 17

A LADY BOOK-KEEPER. AP-ply P. R. REICHENBACH, 247 E. 1ST. 17

GIRL FOR GENERAL HOUSE-work at Ocean Park, small family; liv-ing, good wages. Apply 222 OCEAN AVE., Ocean Park, or 251 San Pedro, Los Angeles. 17

WANTED—50 FIRST CLASS WAI-TRESSES for Potter Hotel, Santa Barbara, VAN NUYS HOTEL, Main and Fourth, Monday and Tuesday, between 2 and 4. 17

WANTED—GIRL TO ASSIST IN one cookable of using Smith Premier; $20 to start. Call WARDMAN PHONOGRAPH CO., S.E. corner 2nd and Broadway. 17

WANTED — LADIES TO WORK at wholesale house in their homes; steady and good pay; experience unnecessary; work sent anywhere. 17

WANTED—ST ENOGRAPHER, GIRL operator; some knowledge of book-keeping. Salary $8. Chance for advance-ment. Apply P. O. box 711, TIMES OFFICE. 17

WANTED—EXPERT HAIR DRESS-er understand manicuring; steady po-sition; before 10 a.m. Monday to Su-perintendent Shampooing Parlors. 17

WANTED—A GIRL TO DO LIGHT housework and assist in taking care of baby; three and six. Call at 60 S. Lake, between Figueroa and Georgina; wages $15. 17

WANTED—YOUNG WOMEN FOR light manufacturing business; no canvassing; apply before 10 a.m. Monday to SUPERINTENDENT Broadway Department Store. 17

WANTED — LADY OR GIRL FOR ladies' and children's hairdressing; must be quick and tasteful; $15 per week. Address contralto for opera; Call METROPOLITAN ENTERTAINMENT BUREAU, 102 Blanchard Hall Annex. 17

WANTED—LADIES TO HANDLE the most popular skirt supporter in the world; skirt supporters in the world; sells on sight; no canvassing; 25c. GEO. K. SMITH, 1228 S. Hill st., L. A., Cal. 17

WANTED — GIRL OR WOMAN for housework; to do light housework in family of two; convenient house; wages $15. Apply 1035 W. 12TH ST., rear cottage. 17

WANTED—COMPETENT GIRL AND for general housework and cooking in family of two adults, wash; references, 1213 S. ALVARADO. 17

WANTED—BY SHORTHAND young lady to do a couple of hours daily in the forenoon; shorthand only; box 194, TIMES OFFICE. 17

WANTED — WILBOURN BROS. Co., wants all kinds of operators for hats; also ladies for trimming hats. 1107 BROADWAY. Room 27. 17

WANTED—STENOGRAPHER with real estate and insurance experience; reasonable salary to start; state experience, reasonable salary to start; state experience, reasonable salary to start; state experience,

## Classified Liners.

### WANTED— To Rent.

WANTED—TO RENT UNFURNISHED.

A modern 10-room residence with 3 baths; must be in choice residence district; will take long lease. We personally guarantee this tenant.

EDWARD D. SILENT & CO., 216-218 W. Second st. 17

WANTED—LIST YOUR PROPERTY FOR RENT WITH MINES & PARISH, 315 S. HILL ST. WE DO A REGULAR RENTAL BUSINESS AND WILL PAY CLOSE ATTENTION TO ANY PROPERTY PLACED WITH US FOR RENT. 17

WANTED — FURNISHED HOUSES TO rent. TAYLOR, 102 Broadway. 17

WANTED—YOUR RENTAL PROPERTIES, all kinds. We want houses, flats, cottages and stores. We are opening a first-class rental department. We have "two strings to our bow," as we have operating in connection with our rental department, the Tourist Rental Bureau. The service of two firms for one commission. List with us at once. Home 2379; Main 8062. LOS ANGELES BUSINESS EXCHANGE, 204½ S. Broadway. 17

FIRST CHURCH OF CHRIST, SCIENTIST, of Los Angeles. Services in the church edifice, 17th and Figueroa, Sunday, 11 a.m. and 8 p.m. Sermon from Christian Science Quarterly, subject "Reality." Sabbath-school, at 11 a.m. Wednesday evening at 8 p.m. Take Washington car to Figueroa and 17th sts. Traction car to 16th and Georgia sts. Reading-room, 416 Braly Bldg., Fourth and Spring sts. Open daily from 9:30 to 5 p.m. 17

WANTED— Office room in well-appointed office, by advertiser who will be in his office part of time only. C. E. MOORE, 225 W. 18TH ST. Home 28404. 17

WANTED—I WANT TO RENT A MODERN house of 9 to 10 rooms; the Westlake district preferred; if satisfactory, would take for six months or a year; no big lawn wanted; home must be modern, nicely furnished and not too far out. Address ROBERT D. GRANT, No. 17 Chester Place. 17

WANTED—TO RENT. Gentleman with two nice school children, girl and boy, wants home with nice family; will pay for home rent, board and lodging, other party to board us; location, Pico Hts. or southwest. Address C, box 27, TIMES OFFICE. 17

WANTED—TO RENT WITH A VIEW OF purchase, 2 or 3 acres with cottage, buildings, etc., suitable for raising chickens; must be convenient to car and within one car-half hour's ride. Write full particulars. Address G, ROOM 27, No. 913 Maple ave. 17

WANTED—EVERY POSSIBLE KIND FURnished cottage or flat, or residence, any location, $8 to $175 monthly; also want vacant places; have hundreds constantly looking and hiring. Call personally. Rex PHOENIX REALTY CO., 325 and 326 Grant Bldg. 17

WANTED—TO RENT UNFURNISHED, 4 or 5-room, 2nd-floor flat, south of Orange and west of Figueroa; adults; must be sunny and have first-class permanent tenants. Phone 7257, or address F, box 13, TIMES OFFICE. 17

WANTED—TO RENT FURNISHED HOUSE, 7 or 8 rooms, good locality, for the year, if suited; adults only; will pay from $40 to $45 a month. Applicant is a permanent resident of Los Angeles. Address C. M. MARCHANT, 119 S. Broadway. 17

WANTED—TO RENT FURNISHED HOUSE, 7 or 8 rooms, good locality, for the year, if suited; adults only; will pay from $40 to $45 a month. Applicant is a permanent resident of Los Angeles. Address C. M. MARCHANT, 119 S. Broadway. 17

WANTED—TO LEASE GROUND BETWEEN Sixth and Pico, Main and Hope, for 5 years; can use 50 or 100 feet; state location and depth of lot; also lowest rental to responsible party. Address C, box 122, TIMES OFFICE.

WANTED — EIGHT OR TEN-ROOM FURnished house in southwest; good neighborhood; close to car; will pay $50 to $60 per month for right place. Give full particulars. Address E, box 97, TIMES OFFICE. 17

WANTED—HAVE YOU A BARN TO LET within three blocks from corner 7th and Hill sts.? Must be in good condition and room for three or four horses and wagons. WHITE ROSE CREAMERY, 419 W. 7th. 17

WANTED—UNFURNISHED SIX OR SEVEN-room house or bungalow, with bath, Westlake or southwest; good location and price. Address F, box 103, TIMES OFFICE. 17

WANTED — FURNISHED COTTAGES AND rooms for the fall trade; some demand now. J. C. OLIVER, 140 S. Broadway. 'Phones Main 1729, Home 1842. 17

WANTED — FURNISHED SUITE HOUSEkeeping rooms, within walking distance of Polytechnic High School. Address Washington and Grand, 233 MASON BLDG. 17

WANTED—BY TWO LADIES, UPPER FLAT modern, furnished for housekeeping, rent not to exceed $20. Address E, box 102, TIMES OFFICE. 17

WANTED—OCEAN PARK OR VENICE COTtages to rent; 4, 5, 6 or 8 rooms. CHICAGO BUFFALO REALTY CO., St. Marks Hotel Bldg., Ocean Front, Venice. 17

WANTED—MODERN UP-TO-DATE COTtage or flat furnished or unfurnished, near car line. See at once F. C. SMITH, 121 W. Third st. Phone 6421. 17

WANTED—TO RENT STRICTLY MODERN unfurnished house, 6 or 7 rooms; not over $25. R. KARL MARTIN, 223 W. Second st., room 306. Both Phones 736. 17

WANTED—TO RENT STRICTLY MODERN unfurnished house, 6 or 7 rooms, in the Westlake district; family of 2. Address G, 226 DOUGLAS BLDG. 17

WANTED—BY YOUNG COUPLE FURNISHed cottage, three or four rooms and bath; no children or dogs. Address F, box 104, TIMES OFFICE. 17

WANTED—BY 3 ADULTS, 6 OR 7-ROOM house, well furnished, near Norwood st. school; permanent; state price. Address F, box 122, TIMES OFFICE. 17

WANTED — TO RENT, 6 OR 7-ROOM house, out of city; towards Hollywood preferred; 10 cent car fare. Address F, box 123, TIMES OFFICE. 17

WANTED—TO RENT HOUSES. LIST YOUR rentals with us for quick returns. KLEINMAN REALTY CO., 129½ S. Spring. Main 267, Home 3323. 17

WANTED—I WANT TO SECURE HALF OF office for real estate, in good location, furnished or unfurnished. Address K, box 78, TIMES OFFICE. 17

WANTED—TO RENT BY LADY AND SON, three or four rooms or cottage, west of city, at $10 or less a month. Address BOX 76, Pomona. 17

WANTED—BY ADULTS, 6-ROOM MODERN cottage, between Santee and Towne ave., Seventh st. and depot. 6065 HOME. 17

WANTED—TO LEASE 5 ACRES, HOUSE, barn, well; give location, price and full particulars. Address E, box 26, TIMES OFFICE. 17

WANTED—A HOUSE OF 6 OR 7 ROOMS AT Ocean Park, between Navy and Parks. Call or address 305 W. 11TH ST., Los Angeles. 17

WANTED—BY YOUNG COUPLE, NO CHILdren, nicely furnished flat or cottage; must be new and close in. Call up HOME 5985. 17

### WANTED— Rooms and Board.

WANTED—EDUCATED AND REFINED you will find a lady who is desirous of obtaining room and board in family or small boarding-house; can give the best of reference; permanent if suited; state terms and location. Address E, box 19, TIMES OFFICE. 17

WANTED — A LADY WHO WOULD BE permanent if suited desires pleasant sunny room with board, in Westlake district; state terms and location. Address E, box 27, TIMES OFFICE. 17

WANTED—A SUNNY ROOM WITH BOARD, suitable for an elderly lady, who is looking for a quiet and pleasant home. References given and required. Address F, box 81, TIMES OFFICE. 17

WANTED—WHO HAS THE BEST PROPOsition to make a young man wanting room with board in private family or small boarding house. Address H, box 29, TIMES OFFICE. 17

WANTED—BY 2 ADULTS, LADY AND SON, two well furnished rooms with board, or near boarding place, southwest; permanent; state price. Address D, box 121, TIMES OFFICE. 17

WANTED — CHRISTIAN GENTLEMAN wishes room in private family; breakfast and Sunday meals; phone University district. Address E, box 31, TIMES OFFICE. 17

WANTED—ROOM AND BOARD; CLOSE IN, by refined young lady. Address K, box 130, TIMES OFFICE. 17

### WANTED— Rooms and Board.

WANTED—PERSONS HAVING ROOM AND board at reasonable rates, within easy walking distance, communicate with Brownsberger Home School, 863 W. 7TH ST. 17

WANTED — REFINED EASTERN COUPLE want board and room, hotel or private home in full exchange for elegant new upright piano. Address BOX 18, Station C. 17

WANTED—PIANO AND VOCAL LESSONS given in exchange for room, or room and board, first class teacher. Address D, box 171, TIMES OFFICE. 17

WANTED—BY YOUNG WOMAN, ROOM and board, close in or near car line. Terms must be reasonable. Address G, box 59, TIMES OFFICE. 17

WANTED—ROOM AND BOARD IN PRIvate family by young man and sister, both occupied during day. Address E, box 12, TIMES OFFICE. 17

WANTED—BOARD AND ROOM BY QUIET young man, rates must be reasonable. Address H, box 38, TIMES OFFICE. 17

WANTED—GENTLEMEN WOULD LIKE room and board in private family. Address F, box 101, TIMES OFFICE. 17

### WANTED— Rooms.

WANTED—YOUR ROOMS AND HOUSEkeeping suites. We have an entirely new and original method this year for reaching the tourists and others seeking locations, and can fill your rooms at once. Get on our list without delay. Home phone 2379. Main 8062. Tourist Rental Bureau, rooms 10 and 11, 204½ S. BROADWAY.

WANTED—3 OR 4 ROOM FURNISHED flat or rooms, north of 39th, south of 1st, preferably on Hill, family of three; will pay $18 for close in desirable location, please write full description to C. M. DAVENPORT, 216 Pay Bldg. 17

WANTED—GENTLEMAN WANTS FURnished room, ten minutes' walk from First and Spring, off car line, private family preferred. Address stating price, week or month, F, box 140, TIMES OFFICE. 17

WANTED—TO RENT FURNISHED, 2 OR 3 housekeeping rooms in Hollywood with use of bath by married couple; rent reasonable; particulars or no reply. Address D, box 131, TIMES OFFICE. 17

WANTED—BEDROOM, PLAIN CENTRAL, permanently by vocal and instrumental professor, state price, would rent your piano by the hour. Address E, box 136, TIMES OFFICE. 17

WANTED—FURNISHED ROOM WITH PRIvate bath, by young man away part of time; private family preferred; give full particulars. Address E, box 51, TIMES OFFICE. 17

WANTED—THREE OR FOUR UNFURnished housekeeping rooms, with gas and private entrance; must be near car line, south of 39th. PHONE MAIN 7905. 17

WANTED—ROOMS OR SUITE, PRIVATE or hotel with or without board in full exchange for fine set, piano, high grade. Address box 84, STATION C. 17

WANTED—ROOMS FOR HOUSEKEEPING in private Christian family, by father and daughter. Address G, box 100, TIMES OFFICE. 17

WANTED—ROOM FOR GENTLEMAN AND barn for two horses and two carriages, close in. 2325 PASADENA AVE. 17

WANTED—A YOUNG LADY STUDYING MUsic desires a room in a refined family. Address G, box 97, TIMES OFFICE. 17

WANTED—2 OR 3 UNFURNISHED ROOMS, not over $20 a month. Address F, box 99, TIMES OFFICE. 17

### WANTED— Houses.

WANTED—HOUSES— From owners, a 7 to 10-room modern house; must be on high ground and preferably east exposure.

R. G. BROWN, 725 Braly Bldg. Main 3614.

WANTED—BY OCTOBER 1, 6-ROOM COTtage with bath, lawn; close in; furnished or not; low rent to careful, permanent tenants. Address D, box 123, TIMES OFFICE. 17

WANTED—AT ONCE, WE HAVE CUSTOMers that want 5 or 6-room flat or cottage in southwestern district; will pay up to $2000. H. J. SCHAPER, 216 Pay Bldg. 17

WANTED—THE GIFT OF A COTTAGE TO be moved, for an elderly couple; the lot to be given by a lady. Call 611 S. FLOWER. 17

WANTED—BEST 6-ROOM HOUSE IN CITY can buy for about $3600; no agents wanted. to have something extra for style or price address F, box 105, TIMES OFFICE. 17

WANTED—IF YOU WANT YOUR PROPERty rented quick list with TAIT'S RENTAL AGENCY, 121 W. 3d. F. C. SMITH, Mgr.

### WANTED— Work by the Day.

WANTED—WORK BY THE DAY, COOKing, waiting or any kind of housework. Miss CALDWELL, Hotel Gladstone, Home Phone 7325. 17

WANTED—BY EXPERIENCED YOUNG woman, work by the day; sewing, washing and ironing. Address G, box 42, TIMES OFFICE. 17

WANTED—LAUNDRY OR HOUSEWORK BY the day by competent woman. Address MRS. F. E., 254 Central ave. 17

WANTED—TO DO FIRST-CLASS WASHING and ironing. PHONE NORTH 125. 2732 Semple st. 18

WANTED—LADY WANTS FANCY WASHing to bring home. PHONE WEST 1020. 18

WANTED—A COLORED WOMAN WANTS work by the day or week. PHONE 6226. 17

WANTED—WOMAN WANTS WASHING and ironing by the day. MAIN 1842. 18

WANTED—TO DO FAMILY WASHING TO bring home. RED 2521.

WANTED—WORK FOR 4 FRESNO TEAMS. HOME 2704. 18

### WANTED— To Purchase, Real Estate.

WANTED—TO PURCHASE— I will pay cash for the best snap cottage; also want one for a customer about 4 rooms, $1200 to $1600; $200 cash, $15 month, and a 5 or 6-room cottage; easy pay.

M. DAVIDSON & SON, Rooms 204-6 Wilcox Bldg.

WANTED — IMMEDIATELY, DESIRABLE tract for subdivision. One that can be handled with $15,000 cash and convenient terms on deferred payments; west or northwest preferred, but will consider other sections. Address G, box 29, TIMES OFFICE. 19

WANTED—FOR CASH, VACANT LOT N. of Vernon ave. between Main and Central; want to build before rain; give full description and price at once to BUILDER, 615 O. T. Johnson Bldg. 17

WANTED—TO BUY SECOND-HAND ONE 4 or 5-H.P. electric motor, one light trip hammer, one emery wheel, stand for 3, one shears for cutting iron; everything got to be in good condition, and reasonable in price. Address JOHN STADLER, Monets, Cal. 17

WANTED—TWO OR THREE ACRES NEAR Los Angeles with dwelling in exchange for new $2000 stock of groceries. Store doing $600 business each week. $450 cash. See C. M. DuVERNET, 216 Pay Bldg. Phone 6760; Main 8265.

WANTED — I HAVE A CLIENT WHO wants to purchase for investment one to five lots between Vermont and Western ave., Pico and 18th sts.; will pay cash. G200. C. PEACHAM, 211-12-13 Braly Bldg. Home 6760, Main 3221. 17

WANTED — COTTAGE OR BUNGALOW preferred; easy terms, or might buy lot for cash, to build bungalow on. No agents. Owners answer at once, mean business. Address X, box 162, TIMES OFFICE. 17

WANTED—TO PURCHASE, 6-ROOM COTtage in good neighborhood. Will give $700 equity in corner lot, 50x165, in southwest, as first payment, balance time. M'PHERSON & ADDISON, 415 Brudbury Bldg. 17

WANTED — TO BUY SMALL BUSINESS that can be enlarged, any particular about line or would enter partnership if suitable; am good salesman, give particulars. Address F, box 49, TIMES OFFICE. 17

WANTED—ARLINGTON HEIGHTS, NEAR W. Adams and second avenue, one or two lots north or east front. I will pick up anything that looks like a bargain. Address G, box 58, TIMES OFFICE. 17

WANTED—A GOOD SEVEN-ROOM HOUSE, either one or two-story. Must be modern and between Figueroa and Burlington and Washington and Adams. Address E, box 147, TIMES OFFICE.

WANTED—MAN TO BUILD COTTAGE IN good location and sell on small payment, down and monthly payments. Address E, box 121, TIMES OFFICE. 17

WANTED—6-ROOM COTTAGE, NEW, WITH all conveniences, in good location, southwest, preferred. Will make small payment down and balance monthly. Address with location of property, E, box 132, TIMES OFFICE. 17

WANTED—WE HAVE CUSTOMERS WHO want to buy property near Toluca; we want your lowest figures on land from one to fifty acres. Call or write GLENN MILLER & CO., 501 Bryson Blk. Tel. Home 6911. 18

WANTED—IF YOU HAVE SNAPS TO OFfer, either ranch or city, don't fail to submit it to me, I want it and will pay fair. ROBERTS, with Isaac Springer & CO., 220 Trust Bldg., Second and Spring. 17

WANTED—WE HAVE CASH CUSTOMERS for modern 5-room cottage N. of 39th st.; also one for $500 down, same, and terms; not too far from Main st. GLOBE REALTY CO., 212 Mercantile Place. Main 3295. 17

### WANTED— To Purchase, Real Estate.

WANTED—

WE ARE IN THE MARKET FOR A LARGE SUBDIVISION PROPOSITION.

GILBERT & FISHER, 17 305-306 H. W. HELLMAN BLDG.

CASH FOR YOUR LAND.

WE WANT CHICKEN RANCHES, ORANGE GROVES, WALNUT GROVES, CATTLE RANCHES, UNIMPROVED LANDS, MUST BE BARGAINS.

WE HAVE OVER 500 EASTERN AGENTS.

OVER $600 REALTY TRANSACTIONS WERE MADE BY US IN 3 MONTHS.

WE HAVE THE CUSTOMERS AND CAN SELL YOUR PLACE IF IT IS A BARGAIN.

CALL OR ADDRESS

LAND DEPARTMENT, GOLDEN STATE REALTY CO., 13 621 S. SPRING ST.

WANTED—

WE WANT TO BUY AT ONCE BUSINESS OR RESIDENCE LOTS, LOCATED SOUTH OR SOUTHWEST; IF YOU HAVE A DESIRABLE LOT IN A GOOD LOCATION, AT THE RIGHT PRICE, WE WANT IT. WILL BUY ONLY FROM OWNERS. 216-217 PACIFIC ELECTRIC BUILDING. EUGENE R. BROOKS, WITH F. S. ROBINSON & CO. PHONE HOME 6566, SUNSET MAIN 6077. 13

WANTED—WE ARE ABOUT TO INSTALL A REAL ESTATE DEPARTMENT AND WANT A LIVE MAN WITH SOME EXPERIENCE, WHO IS NOT AFRAID TO HUSTLE, AND KNOWS HOW TO DELIVER THE GOODS, TO TAKE CHARGE OF THIS DEPARTMENT ON A PROFIT SHARING BASIS.

R. D. ROBINSON COMPANY, 901 GRANT BLDG. 17

WANTED—TO PURCHASE— ACREAGE NEAR THE PALMS.

(Want 5 to 10 acres, Near the car line. Prefer between the railway and Washington st. Will pay cash. See us Monday morning.

JONES & RYDER LAND CO., 214 W. Third st.

Country Dept. 18

WANTED—

REAL ESTATE. INSURANCE.

LIST YOUR PROPERTY With us IF YOU WANT QUICK SALES and GOOD RETURNS.

VERNON E. ROBERTSON, with THE BURCK-GWYNN CO., 17 326 E. FIRST ST.

WANTED—TO PURCHASE—WILL BUY OR sell your vacant lots if prices are right; 7 of them with L. L. NEWERF, builder, 119 Henne Bldg.

WANTED— 4 to 6 rooms for sale, list it with us; we have a great many prospective purchasers for cottages. W. A. JOHNSON & CO., 17 205 S. Broadway.

WANTED—TO PURCHASE MODERN 5 OR 6-room house high and sightly, Pico ave. anywhere between Third and 16th sts., house must be in first-class condition, save hardwood floors, modern conveniences; lot 50x125 feet deep or deeper; purchaser will pay $3600 to $7500, all cash; can sell quickly such a house as I advertise for. I have many houses on my book; am not advertising simply for a listing, but have a buyer for the right place. LEONARD MERRILL, L.A.R.B. 417 Douglas Bldg. 17

WANTED— To purchase acreage for subdivision; must be reasonable close in and price right; will pay cash.

Home 548. WINTON & McLEOD, Main 6211. 825 Trust Bldg.

WANTED—CITY BUSINESS PROPERTY. We want business property at once. We have the cash and want a property valued at $75,000 TO $90,000.

We will trade free and clear; orange grove, having income of $5000 year; stand strict investigation and pay the difference in cash; must hear from you quick.

A. F. WEBSTER & CO., 302 Mason Bldg., Cor. 6th and Broadway. Home 4372; Main 4690. 17

WANTED—WE HAVE CASH CUSTOMERS waiting for desirable properties of every description in all parts of the United States. We have over 100 specially trained men in our immense organization constantly advertising, searching and SECURING new customers. If you want to make a quick cash sale or exchange, write us at once. NATIONAL CO-OPERATIVE REALTY CO., 976 Athenæum Bldg., Chicago. 17

WANTED — SEVERAL MODERN 5-ROOM cottages, from $2000 to $3000; south, southeast, with cash payment of $200 to $500, balance monthly installments; we have genuine buyers for this class of property; list your property with us for quick returns.

JOHN HIGHAM & CO., Real Estate and Investments, 215-217 N. Main st. 'Phones Red 2651 and Home 4990. 17

WANTED—5-ROOM MODERN COTTAGE, bungalow preferred, in exchange for fine lots, unincumbered and well-located out-of-town lots. Will assume or pay monthly installments.

BATTY, THURSTON & CARTER, 719 Johnson Building.

WANTED—TO PURCHASE GOOD 4 OR 5-room house; not over $5000; west or southwest; will put in one or two medium priced well improved lots and some cash, balance mortgage or contract; give particulars and location of house at once as I want to do business before the rain. No objection to buying equity if price is right. Address N, box 134, TIMES OFFICE. 17

WANTED—TO PURCHASE, I HAVE CLIENT now for modern cottage or bungalow, five or six rooms, southwest, on terms about $500 down; balance monthly or mortgage. Owners, submit your property.

WALSH & CULLINS, 213-217-219 Byrne Bldg.

WANTED — I HAVE A BUYER FOR A snap in a 5 or 6-room cottage. F. E. DODGE, 305 S. Broadway. 17

### WANTED— To Purchase, Real Estate.

WANTED— ——OWNERS—— It might pay you to list your houses, lots and lands with

J. W. DOLAN LAND CO., 26 312 Grant Building.

WANTED—WE HAVE CLIENTS THAT wish to purchase high and sightly lots in southwest Acreage near the city, and up to date homes. Don't fail to see us if you wish to sell.

F. H. BROOK & CO., 215-216 Currier Bldg., 212 West Third st. 17

WANTED — TO PURCHASE HOUSE AND lot, 4 to 6 rooms, must be modern and in southern or southeastern portion of city, half cash, balance in suitable payments. Address E, box 142, TIMES OFFICE. 17

WANTED—CITY LOT; WILL GIVE FINE upright piano, standard make, mahogany case, and pay cash difference. Give price, location; will submit proposition. Address W, BOX 78, Station C. 17

WANTED—A 5 OR 6-ROOM MODERN COTtage in southwest or west, that can be bought right. We have cash buyer.

F. E. KNAPP & CO., 17 202½ S. Broadway, room 18.

WANTED—WE HAVE CLIENTS WANTING choice Hollywood lots. Submit what you have in that section.

F. E. KNAPP & CO., 17 202½ S. Broadway, room 18.

WANTED—I WANT TO BUY FROM 20 TO 40 acres of good alfalfa land in Orange county; must be reasonable; give price and full directions how to reach the place. Address F, box 137, TIMES OFFICE. 17

WANTED—TO PURCHASE OF OWNERS unimproved lots, any location if cheap; if you wish to sell quick for cash state size of property, exact location and price. Address F, box 3, TIMES OFFICE. 17

WANTED—WILL MAKE YOU A LIBERAL deal for your equities in cottages, vacant lots or near-by acreage. Give full particulars in reply for quick action. Address B box 164, TIMES OFFICE. 17

WANTED—THE CHEAPEST BUY IN 20 TO 40-acre tract between Burbank and San Fernando; must be bargain. Full particulars in reply. Dealers need not reply. Address E, box 147, TIMES OFFICE. 17

WANTED — TO PURCHASE AT HOLLYwood, desirable home place of 6 or 7 rooms, located between Vine and Sycamore, north of Prospect ave. Address G, box 34, TIMES OFFICE. 17

WANTED—I WANT HIGHLAND PROPerty to sell; send in your maps and terms I will call and see a trial. WM. ELSEY, 5719 Pasadena ave. Phones East 2191, Home 30111. 17

WANTED—WE HAVE CALLS FOR HOUSES for $2500 or under between 7th and 16th, Figueroa and Hoover. List with us at once.

CLEAVER & UNGER, 215 Mason Bldg. Home 6181, Main 7055. 17

WANTED—TO PURCHASE AT ONCE A 6 or 7-room modern cottage or bungalow; southwest preferred; state best terms; no one but owners need reply. Address or call at 1421 DELONG ST. 17

WANTED—$1200 FIRST MORTGAGE; 6-ROOM house and lot, southwest, 7 per cent, 3 years, value $2500, streets graded, all modern conveniences. PAUL MUSHAT, 233 Braly Bldg. 17

WANTED—TO PURCHASE 10 TO 40 ACRES direction of Hollywood or Santa Monica; owners only; address, with price and terms, CHAS. HEILSHEIMER, box 144, Ocean Park, Cal.

WANTED—FOOTHILL RANCH FROM 40 TO 160 acres, prefer back of Hollywood, must be reasonable; describe what you have, where located and price. Address E, box 123, TIMES OFFICE. 17

WANTED—TO PURCHASE GOOD ALFALFA ranch, located in Los Angeles county; must have good pumping plant on ranch; will pay from $15,000 to $20,000 cash. LOS ANGELES LAND IMPROVEMENT CO., 204 Laughlin Bldg. 17

WANTED—TO PURCHASE AT ONCE, LOT in Kinney Heights section, or west of Western ave., give description and lowest cash price. Address G, box 73, TIMES OFFICE. 17

WANTED—A MODERN 6-ROOM COTTAGE on lot 50x175 or 200 feet deep in outskirts of city, good location, near car line; will pay for $1400 cash. Address D, box 170, TIMES OFFICE. 17

WANTED—RANCHOS LAND, ANY COUNTY for cash or in exchange for California property. Send full description and lowest cash price to E, box 142, TIMES OFFICE. 17

WANTED—A PURCHASER FOR A CHOICE location in the most desirable part of Los Angeles for $75 per acre; special bargain. A. L. AUSTIN, 217 S. Broadway; 207 Potomac Bldg. Phone 9199. 17

WANTED—I HAVE A CASH BUYER FOR a piece of income business property on central ave. north of 12th st., from $6000 to $12,000. J. W. GILBREATH, 204 Frost Bldg. 17

WANTED—I WANT AN INVESTMENT property, improved or not, west of Main and north of Washington, for about $20,000 cash. Address A, box 64, TIMES OFFICE. 17

WANTED—FLATS, APARTMENT OR OTHER INCOME PROPERTY GIVING GOOD INTEREST ON INVESTMENT. EARL CLARK, 209 FROST BLDG.

WANTED—WE HAVE CUSTOMERS WITH ready cash to buy any lot in Ocean Park or Venice at a bargain. CHAS. P. HILDRETH & CO., 4278 Pico ave., Ocean Park.

WANTED — DESIRE 6 OR 7-ROOM HOUSE, strictly modern, high ground, fine location; maximum price $4000; owners or agents. Address D, box 115, TIMES OFFICE. 17

WANTED TO BUY A SIX-ROOM MODERN cottage, nearly new, in the west side; $500 cash and $25 per month, interest included. Address G, box 27, TIMES OFFICE. 17

WANTED—TO BUY 8 TO 20 ACRES FOR subdivision, inside city limits, S.W. or N.W., convenient to car service. J. A. BOWDEN, 633 Pay Bldg. Phone 251. 17

WANTED—AT ONCE, PICO ST. LOT; WE have a customer that will pay up to $3000 for a lot on Pico st. or Washington st. H. J. SCHAPER, 216 Pay Bldg. 17

WANTED—RESIDENCE IN S.W., 8 TO 10 rooms; must be modern and new; will pay from $7000 to $10,000. What have you? Address D, box 117, TIMES OFFICE. 17

WANTED—DO YOU OWN AN INCOME SAN FRANCISCO property? We can sell it if your price is right; send particulars. M'GARVIE & CO., 720 Market st., San Francisco. 21

WANTED—THE BEST LOT $500 CASH WILL buy; must be close in. Give exact location and particulars or no notice will be taken. Address F, box 90, TIMES OFFICE. 17

WANTED — LOTS IN CONNOR'S SUBDIvision, northwest of lots on 4th ave., or Nevin tract; must be good bargains. A. T. STEWART, 429 Laughlin Bldg. 19

WANTED—TO PURCHASE A GOOD TWOstory 8-room modern house, either in the southwest or the Westlake district. Address F, box 124, TIMES OFFICE. 17

WANTED — TO BUY HOUSE WEST OF Main, south of 7th st., $500 down, balance $20 or $25 monthly; no agents. Address F, box 111, TIMES OFFICE. 17

WANTED—THE BEST ONE OR TWO LOTS on 60th or 61st, between Vermont and Normandie aves., for cash; no agents. Address D, box 105, TIMES OFFICE. 17

WANTED—FROM BUILDERS, HOUSES and cottages to sell on easy payments; also vacant property. F. S. FESSINGER, 434 S. Hill. Phone Home 5078. 17

WANTED — I HAVE A CLIENT FOR A house $1100 down and $25 per month. Ask for LOWE, 415 Laughlin Bldg. Phones Main 2546, Home 4502. 17

WANTED—TO PURCHASE VACANT LOT or improved on Pico, between Main and Georgia sts.; prefer from owners. Address E, box 159, TIMES OFFICE. 17

WANTED—5-ROOM MODERN COTTAGE, southwest, $2500 cash. Must buy before Wednesday. Give full particulars. MATT T. MANCHA, 900 Mason Bldg. 17

WANTED—A GOOD LOT IN ARLINGTON Heights, well located for building. If price is right could use two lots. Address E, box 145, TIMES OFFICE. 17

WANTED—A CHEAP BUILDING LOT IN the Chas. Victor Hall Tract. Would pay a fair price for a nice lot. Address E, box 145, TIMES OFFICE. 17

WANTED—TO BUY IN HILL SECTION, west or northwest. Any bargain for cash. Must include before October. Address F, box 94, TIMES OFFICE. 17

WANTED—BEST AND LARGEST CITY residence lot $2000 spot cash will buy; please give specific location and details. Address E, box 106, TIMES OFFICE. 17

WANTED—THE BEST 8-ROOM HOUSE that $3000 cash will buy, southwest. Address G, box 12, TIMES OFFICE. 17

WANTED—THE BEST 5 OR 6-ROOM COTtage that $2500 to $3000 will buy. Owners only. Address Y, box 14, TIMES OFFICE. 17

WANTED—CITY OR BEACH LOT; WILL give good lease on choice close-in flat and pay cash difference. Address BOX 78, Station C. 17

WANTED—DESIRABLE LOT SOUTH OF Pico and west of Figueroa, which can be bought for $800 cash. Address A, box 12, TIMES OFFICE. 17

WANTED—6-ROOM COTTAGE OR LOT IN southwest, Victor Hall tract preferred; state description and lowest cash price. Address N, box 134, TIMES OFFICE. 17

### WANTED— To Purchase, Real Estate.

WANTED— BUSINESS PROPERTY. From $25,00 to $50,000. Must be income.

Also prospective business property east of Main street from $3000 to $7500; must be improved.

H. P. ERNST, room 312 Tajo Blk., corner First and Broadway. 17

WANTED— NO MISREPRESENTATION.

Cottages at right price for cash, or $200 and $300 down with monthly payments; have customers for same.

FINLEY & NORRIS, 17 Ground Floor, 341 S. Hill st.

WANTED—COTTAGES, BUNGALOWS. We have clients for 5, 6-room cottage on easy terms from $100 ,$500 down, balance easy payments; owners of properties list your places with us for quick sales.

MANSFIELD REALTY CO., 605 Grant Bldg. Home 2172; Main 2567. L.A.R.B. 17

WANTED—JUST RETURNED; HAVE EASTern capital and prepared to pay cash for any good bargains in close-in residence lots, cottages and bungalows; will exchange local income business property for eastern; will buy for cash snap business chances, any price. We handle bargains only. REALTY AND INVESTIGATING BUREAU, 425 Chamber of Commerce. 17

WANTED—YOU TO TAKE AN INTEREST with me in some acreage and subdivide it. Your money will be safe, yet a splendid profit assured. It is a safe, conservative investment and I need help to handle it. You are invited to investigate this and promised fair treatment. See ROBERTS, with Isaac Springer & Co., 220 Trust Bldg. 17

WANTED—INCOME BUSINESS PROPERties, about $18,000; will give fine 6-room cottage on Wall street as first payment.

Wanted—5 or 6-room cottage or bungalow, will give splendid lot in swell location S.W., $1500, and cash.

R. W. BARTELS, agent, 17 140 S. Broadway.

WANTED—FOR CUSTOMER, FEW ACRES land at low price, suitable for subdividing; also have five customers waiting to buy business property; also several hundred customers waiting to buy houses and lots, assume your mortgage and pay no rent; no fees. See PHOENIX REALTY CO., 322 and 204 Grant Bldg. 17

WANTED—LOTS— We want lots and acreage in all parts of the city. Owners of property that wish us as we have calls every day.

MANSFIELD REALTY CO., 605 Grant Bldg. Members of L. A. Realty Board. Home 2172; Main 2567. 17

WANTED — TO PURCHASE, ORANGE groves, walnut groves, alfalfa ranches and chicken ranches. We have some fine Los Angeles property, and other properties to exchange for such. See us and list your ranches. M'PHERSON & ADDISON, 414 and 415 Bradbury Bldg. 17

WANTED — SIX OR SEVEN-ROOM COTtage or two-story house, between Seventh and Pico, Figueroa and Hoover, or between Main and Grand, Pico and Jefferson; have the cash; agents and owners answer; give full particulars. Address C, box 169, TIMES OFFICE.

WANTED—THE BEST TWO-STORY HOUSE, 8 or 9 rooms, in the city of Los Angeles that I can buy for $3500; state exact location and terms, or no attention. Address A, box 14, TIMES OFFICE. 17

WANTED—YOU TO LIST YOUR PROPERty with us; all kinds rental property, rooming-houses, flats, cottages, restaurants, bakeries, stores, etc. We handle only everything; buyers waiting for bargains. Citizens' Real Estate and Employment Agency, ROOM 1, Bryson Block. 17

WANTED—WE HAVE SUBSCRIPTION OF 3 principals for $5000 each to make pool to buy for subdivision, at close figure; 20 acres adjoining Wilshire tract; must be cheap; join the syndicate; Investors only need apply; handsome returns assured. RANDOLPH-WILLIAMS CO., Suite 218 Grant Bldg. 17

WANTED—TO PURCHASE, WE HAVE A large 8-room residence on the prettiest corner, lot 80x150, in Los Angeles. Want good town property in Ontario, Pomona, Oceanside or San Diego. M'PHERSON & ADDISON, 414 and 415 Bradbury Bldg. 17

WANTED—HAVE 3 BUYERS FOR 5 TO 7-room modern cottages, north of 6th st. and west of Figueroa; price not to exceed $4000; owners only; lot 50 ft. or more. Full particulars as we mean business. WOY REALTY CO., 621-622 Bryson Blk. Phones Main 4403, Home 3792. 17

WANTED—WE WANT MORE GOOD LOTS and desirable cottages on easy payment plan in S.W. part of town; prices up to $3500; have buyers waiting; time for price is right. RANDOLPH-WILLIAMS CO., Suite 218 Grant Bldg. 23

WANTED—WE WANT HOUSES AND LOTS in all parts of the city; will list them at terms to meet the popular demand; our quick sale plan does the rest. DAVIS & KENNEY, 715 Johnson Bldg.

WANTED—TO PURCHASE 6-ROOM BUNgalow in good location; large lot preferred; will pay part cash and part paper in a manufacturing enterprise paying 6 per cent. LEON MEYBERG, 17 221 Johnson Bldg.

WANTED—TO SELL PATENT PROTECtive Guards against infection from telephone mouthpieces. Recommended by San Francisco Board of Health. TELEPHONIC HYGIENIC COMPANY, 323 Grant Bldg. Both phones. 17

WANTED—TO PURCHASE. We have three purchasers for houses at $2500 each, one southwest, one for East Side, or Boyle Hts., the other for property north of Washington st. List your property by Wednesday. Have several purchasers for lots. W. J. BRYANT, 330 Byrne Bldg. 17

WANTED—I WANT TO BUY A NEW COTtage in a good location. Give full particulars. Address A, box 53, TIMES OFFICE.

WANTED—CORNER LOT WITH COTTAGE in southwest, close in, business property preferred; can pay up to $4500 cash; would consider vacant corner; answer must state price and exact location; am an agent. Address D, box 163, TIMES OFFICE. 17

WANTED—THE BEST MODERN UP TO date 5-room bungalow in southwest that can be had reasonable for cash; must be a change for sale in Westmoreland tract. Give full description in first letter. Address C, box 128, TIMES OFFICE. 17

WANTED—TO PURCHASE RESIDENCE in select neighborhood in the southwest or Westlake; will pay from $10,000 to $15,000, all cash, if a bargain; no attention paid to replies not giving street, number and price; no agents. Address D, box 126, TIMES OFFICE. 17

WANTED—I WANT TO BUY A NEW OR second-hand 5-room cottage, close in, from owner; must be a bargain and cheap for cash; state price and where it can be seen. Address BOX 512, San Bernardino.

WANTED—RAGS; WE ARE PAYING THE highest price for rags at 121 GAREY ST., and at mill. LOS ANGELES PAPER MFG. CO.

WANTED—AT ONCE RAILROAD TICKET for man and wife to St. Louis or intermediate. Address E, box 92, TIMES OFFICE. 17

WANTED—A GOOD CARPET SEWING machine, either new or second-hand. R. W. PIERCE FURNITURE CO., 105 N. Spring. 17

WANTED—ROOMING-HOUSE OR HOTEL snap,

## WANTED—
### To Purchase, Miscellaneous.

WANTED—

FRED A. POLLICK,

BUSINESS OPPORTUNITIES.

"OPPORTUNITY, MASTER OF BUSINESS, AM I."

Do you want to sell your business? If proposition is sound and has inherent merit I can sell it to your advantage. I don't like to appear egotistical, but I will say that I KNOW I CAN DISPOSE OF YOUR BUSINESS. I have a well-organized office—a service that brings material results. My work includes advertising and all the minute details that experience alone can properly handle. I will serve your interests or anything of a doubtful shade, and will guarantee only reliable subscribers. Your business will not stand my investigation—which is a thorough one—if it come to me. I have just listed three propositions who are open to something good, ranging in price from $1000 to $2500. Also have a customer who desires a high-class restaurant; if you have one for sale, please call and see me. If you have something that you think I can sell it quickly and satisfactorily. Everything will be strictly confidential.

FRED A. POLLICK,
505 O. T. Johnson.
Fourth and Broadway.
Home Phone 1917.

WANTED—TO PURCHASE A DRUG STORE in a good location, either in or near Los Angeles; would prefer corner; state where good patronage and be able to pay a good credit on an investment ranging from $6000 to $15,000. I don't want to handle any sun-down propositions. Your property will have to be a bargain or it will be no consideration from me. If you have something good, address E, box 15, TIMES OFFICE.

WANTED—AM LOOKING FOR A good proposition in the book and stationery line. Would purchase immediately a well-established store in this city, or in some thriving town within a few miles of Los Angeles. Please take the trouble to write if your business is not showing good profits. Address E, box 178, TIMES OFFICE.

WANTED—TO PURCHASE A MANUFACturing business in some good town in Southern California; something that will pay for an investment of about $20,000. The manufactured article must be a staple line. Will not consider anything that is not paying dividends at the present time, but will look bright as to future. Address K, box 178, TIMES OFFICE.

FOR SALE—MACHINERY. ONE 7 H.P. Atlas engine; one 15 H.P. Atlas engine, and one 12 H.P. steam Atlas. Two station-ary pumps. One pulley jack. The above machinery is in good condition, and we will make very cheap as we need the room.
WHITING WRECKING CO.,
9th and Main.

WANTED—
Water pipe, oil well casing, drilling etc.; engines, boilers, gas engines, pumps, oil tools and appliances; from developers and users of oil and water; pay cash if the price is right.
PERRY TRIPLE CO., 300 E. 1st St.
Phone Main 1089, Home 1089.

WANTED—TO BUY FOR CASH, AT good in furniture, rugs, desks, stoves, fire fixtures, restaurant outfits, or anything old goods for something better. Call or write 412½ W. 4th. L. C. SKEELS.

WANTED — TO BUY FURNITURE, household goods, etc. We are willing to pay you 1-3 more than anyone else. Main 1117. Home 2154. COLTON FURNITURE CO., 322 S. Main st.

WANTED—
FEATHERS, FEATHERS, FEATHERS.
Highest price paid for geese and ostrich feathers.
BOSTON BEDDING CO.,
544 S. Main.

## WANTED—
### Miscellaneous.

WANTED—

NO MISREPRESENTATION

Cottages at right price for cash or $200 down, with monthly payments to suit purchasers for same.
FINLEY & CO.,
Ground Floor, Stimson Block.

WANTED—TO HAVE TO REMEMBER that no more to have to remember that we do sheeting or sleeping rooms; that we do better, first floor, 317 S. HILL, 317 S. HILL, bet. Santee and 317 S. HILL.
LAMB'S MATTRESS FACTORY, 317 S. HILL, bet. Santee and 317 S. HILL.

WANTED—IN PRIVATE FAMILY, for month and a small child; must have mother's care during the day; kind, refined, reasonable and good home; not answer unless strictly such; walking distance preferred. Address 118, TIMES OFFICE.

WANTED—CIGAR STAND OR CIGAR stand business for 2½ or 3 hours each day; will pay cash; no triflers; state where stand is located. Address F, box 178, TIMES OFFICE.

WANTED—ROOMMATE BY YOUNG LADY to share 3 housekeeping rooms; no objection to business woman; references exchanged. 1021 MAPLE AVE.

WANTED—ENGAGEMENT RING; MUST be a German nurse who speaks French to manage. CLEON RAE, 2 Chaffey block, Los Angeles, Cal.

WANTED—AUTOMOBILE 2 OR 4 cylinder; 16 to 20 h.p.; must be a bargain for spot cash; owners only. Address F, box 178, TIMES OFFICE.

WANTED—A GOOD SIZE SAFE; MUST be in good condition. 1217 E. Eldo ave.

WANTED—PAINTING, TINTING AND papering done; for estimate call at residence, 1021 MAPLE AVE., or by contract M. RICE, 587 S. Main. Main 3883.

WANTED—A NO. 2 PIANO; MUST be of piano; also wood and coal stove; will be taken. Mid. 1497.

WANTED—LITTLE GIRL TO WASH dishes; young couple in suburbs; good home; reasonable. Address D, box 178, TIMES OFFICE.

WANTED—BY A GERMAN WOMAN, child to care for; 2 years old preferred. 1021½ E. 4th st.

WANTED—PARTY GOING TO EUROPE two weeks camping trip with his own horse. Address E, box 178, TIMES OFFICE.

WANTED — WELLS TO DRILL TO any depth. PHONE RED 2431.

## Classified Liners.

WANTED—
### Miscellaneous.

GOOD PIANO FOR STORAGE; good care; no children; good security. 1½ S. Flower. 17

TO BORROW $500 ON GOOD chattel security; collateral fully worth $1000. BOX 276, Ocean Park. 17

CHILDREN TO CARE FOR; terms reasonable; near church and school. 325 E. 27TH ST. 17

WOMEN FOR GOOD ALFALFA dinners will call for 3 or more days. P. G. PAGE, Norwalk. 17

PARTY TO BUILD 6-ROOM house, will pay $120 down, balance monthly. Apply 726 W. 37TH. 17

TO RENT A WAGON FOR SIX months; rent per month. Address E, box 178, TIMES OFFICE. 17

TO TAKE CARE OF YOUNG CHILDREN; Christian mother's care. 1½ KINNEY, Covina, Cal.

PIANO FOR ITS KEEP BY party who can board good care. Address E, box 178, TIMES OFFICE. 17

TO BOARD, UNDER 3 years; good care. Phone Main 1 FLOWER. 17

SMALL CHILD TO BOARD; good care and terms reasonable. 1 1st. 17

A BUTCHER'S OUTFIT; MUST be cheap for cash. 1571 E. 17

A PURCHASER FOR A DELICATESSEN store at 3701 WESLEY 17

TO BUY A GOOD SAFE; MUST address E, box 87, TIMES OFFICE. 17

LET—
### Furnished Rooms.

LARGE FRONT ROOMS, housekeeping alw. other rooms, house modern; our family is small. Phone South 2276. near Central ave. cars. 17

SUNNY ROOM, MODERN bath, phone, yard, verandas; some privileges if desired. Call Sunday 9 a.m.; after 5 p.m. 129 STAR ST. Mrs. Dickey. 17

HEIGHTS, TWO SUNNY housekeeping rooms, large porch; etc. 229 SOUTH OLIVE. 17

FURNISHED ROOMS, SINGLE OR located, south and east furnished, modern house; use of breakfast and lunch if desired. 1 S. FIGUEROA. 17

FURNISHED ROOMS IN HIGHclass private; sitting-room, dining-room, kitchen, with sunny balcony and upper porches; adults only. 17 PASADENA AVE. 17

LARGE AIRY, WELL FURnished, kitchen, private entrance; painted; large yard; also single rooms, close in. 17

ROOM AND BATH, IN A PRIvately furnished for house-keeping; will call for 3 or more days. P. G. PAGE, Norwalk. 17

FURNISHED ROOMS FOR light housekeeping or en suite; use of kitchen; all suite rooms; laundry; all suite rooms; 1 W. 16TH ST. near Main. 17

IN BEST RESIDENCE section, private family, one or two gentlemen; reasonable to permanent. 835½ 17

FURNISHED FRONT suite bath, also pleasant with or without board; extra good location, moderate rates. 17

DESIRABLE LOCATION, bedroom in private family; gentleman is appreciated; modern conveniences; reasonable to persons if permanent. 835½ 17

HOPE, TWO LARGE, nicely furnished connecting rooms (two closets, porcelain bath, sunny exposure); very desirable. 17

SUITABLE FOR 2; also housekeeping rooms; private; bath, board. 1223½ WEST 17 Ground Floor.

HOUSEKEEPING rooms or sleeping rooms; bath; first floor; $12; 317 S. HILL, bet. Santee and 317 S. HILL. 317

BALDWOOD, A MODERN home, furnished for rent, upper floor, modern dwelling; completely furnished for housekeeping, at 1130 WEST EIGHTH. Home 6856.

TO LET—FURNISHED FRONT SUITE, 3 rooms, large closets, bath, gas, electricity, phone, single rooms $6; 4-room cottage, furnished, $15. 325 SAN JULIAN. 17

TO LET—ROOMS, MAGNIFICENTLY FURnished, in new Hotel Empire, S.E. corner Ninth and Figueroa; 5 minutes from center of town; $2.50 to $3.50 per week.

TO LET—FIGUEROA, 1346, CHOICE ROOMS newly furnished, private family, phone, bath; breakfast if desired; convenient to car lines. HOME PHONE 6376. 20

TO LET — 5-ROOM SUITE IN PRIVATE house, completely furnished for housekeeping; modern; front porch, large yard; reasonable to adults. 634 E. 12TH. 17

TO LET—LARGE SUNNY ROOM, PRIvate family, good location, suitable for 2 young gentlemen; between two car lines. 217 E. 28TH ST. Phone South 1966. 17

TO LET—FRONT ROOM, NICELY FURnished, housekeeping privileges with kitchen at 420 S. Figueroa st. Inquire at 307 S. FLOWER. Both Phones M. 477. 17

TO LET—3 NEWLY FURNISHED FRONT rooms, large closet and verandas; price $10 and $8. Meals in house, home cooking if desired. 168 S. FLOWER. 17

TO LET—IN NICE HOME, TWO ROOMS for housekeeping; $15; also bedroom $10; verandas and grounds, near in, bath. 425 S. GRAND AVE. 17

TO LET — NEWLY FURNISHED HOUSEkeeping rooms; also bedroom, private family, every convenience, close in. Home phone 6191. 737 FRANCISCO ST. 17

TO LET—2 NICELY FURNISHED ROOMS for housekeeping, bath, gas, sink, pantry, back porch; also nicely furnished front parlor. 811 S. FLOWER. 17

TO LET — NICELY FURNISHED FRONT room, lower floor, private residence, Westlake district; all modern conveniences. Call 1343 INGRAHAM. 17

TO LET—NEAT, CLEAN, FURNISHED room, all conveniences; also small unfurnished hall room, light house, close in. 434 CALIFORNIA ST. 17

TO LET—A VERY PLEASANT HOUSEkeeping suite of two rooms; modern, clean; also nice corner room; walking distance. 460 W. 20TH ST. 17

TO LET—2 FURNISHED ROOMS, HOUSEkeeping, $8 per month; one $5; walking distance; gas, 'phone. 408 N. FIGUEROA, corner Temple. 17

TO LET—FURNISHED HOUSEKEEPING rooms, choice location, walking distance; one block west of Figueroa near Orange. 1061 INGRAHAM ST. Main 2476. 17

TO LET—2 FURNISHED HOUSEKEEPING rooms, $10.50; 3, $15; 3 unfurnished, $9; 1, $4. Bath, gas, 'phone; laundry privileges. 132 S. FIGUEROA. 17

TO LET—FURNISHED, A FLOOR OF 3 OR 4 beautifully furnished rooms in very exclusive neighborhood, to adults only. West 517. 2712 VERMONT AVE. 17

TO LET — 1 OR 2 SUNNY FURNISHED rooms for housekeeping, bath, nice yard, near Grand ave.; and Main st. cars; adults only. 159 W. 23RD ST. 17

TO LET—FOR $10 A MONTH, 2 NEWLY furnished sunny housekeeping rooms, complete, adults only. 2324 KEARNEY ST., off Pleasant ave. 17

TO LET—NEWLY FURNISHED ROOMS, new building, close to business center; single rooms $5; housekeeping, $16; hot bath. Tel. 6305. 525½ W. THIRD ST. 17

TO LET—2 COMPLETELY FURNISHED housekeeping rooms in cottage for couple; clean, quiet and convenient; cheap; close in. 250 S. FREMONT. 17

TO LET—3 FURNISHED HOUSEKEEPING rooms, sewer, gas, separate entrance, close to two car lines; adults only; $12 per month. 1524 MICHIGAN AVE. 17

TO LET—FURNISHED 3 ROOMS AND BATH for housekeeping, new, lots of sun, porch, heater, telephone in private home, adults, only. 1417 S. UNION AVE. 17

TO LET — NICELY FURNISHED ROOM with all modern conveniences, in private residence, close in, convenient to good cars. 516 W. 12TH ST. 17

TO LET—CLEAN, SUNNY FRONT ROOM IN well-kept home; bath, phone, porch, housekeeping; desirable place for desirable people. 723 W. SEVENTH. 17

TO LET—4 FURNISHED ROOMS, PRICE reasonable to desirable party adults. Call before 7:30 a. m. or at 1:30 p.m., or evenings. 922 DENVER AVE. 17

TO LET—FOR $14 MONTHLY, YOU CAN rent furnished complete, 3 nice rooms, gas range, bath, hot water, 'phone; close in. 324 S. FIGUEROA ST. 17

TO LET—2 NICELY FURNISHED ROOMS in private family, best close in Westlake section, young men only; references required. 1312 ORANGE ST. 17

TO LET—NEATLY FURNISHED PLEASant front room and alcove, bath, electric lights, suitable for 2 men; no housekeeping. 1070 S. HOPE. 17

TO LET—
### Furnished Rooms.

TO LET—HOTEL OHIO, 217 N. Broadway, opposite Courthouse; new fireproof brick building; 120 elegantly furnished rooms; private and public baths; elevator, hot and cold water; phones in rooms, free; roof garden; cooking; house to stop at in summer time; $6 to $1.50 daily; weekly rates; depot cars transfer 1st and Spring direct to hotel.

TO LET—"LA MESA," SAN ANTONIO, CAL. Desirable modern rooms, furnished, $2 per week; unfurnished $1; do your own cooking by electricity or get ... across the street; best fresh supplies daily; pure dry air, snow water; altitude, 2200 feet; electric line to the door. NO TUBERCULOSIS. Telephone or address C. A. GREENLEAF, Prop. 17

TO LET—CHEAP IN PRIVATE FAMILY; 2 rooms up and down stairs; 2 sunny windows each bedroom or housekeeping; gas, electric lights, instantaneous, bath, furnace heat. PHONE 4983. 217 S. Broadway. 17

TO LET—2 FURNISHED ROOMS FOR light housekeeping. 768 SAN PEDRO ST. 17

TO LET—ONE SIDE BAY WINDOW SUITE of two rooms completely furnished for housekeeping; instantaneous heaters, porcelain bath tubs; gas for cooking, lighting and heating; laundry conveniences; 2 car lines; Pacific Traction, Pico or Santa Monica cars. THE VAN NELL. 1437 Rich st. 17

TO LET—AT UNION SQUARE, 14 ROOMS on second floor, nearly all suitable rooms; several would rent for offices or could be arranged into three fine suites for housekeeping; will lease as a whole for $30 per month. Here is a money maker. W. W. FLINT, JR., 206 O. T. Johnson Bldg. 17

TO LET—LADY LIVING ALONE IN NICE newly furnished home, would rent rooms for housekeeping to two congenial ladies with use of whole flat. Telephone, bath and heater. Company more object than rent. This is no fake. Call at 832 S. FIGUEROA, second flat. 17

TO LET — FURNISHED ROOMS; NEW house, new furniture; 1 suite of 3 rooms for housekeeping; 1 large room suitable for 1 or 2 gentlemen who wish to sleep during the day. Take Angels' Flight and come up on the hill; no cars, no noise, no dust. 418½ S. GRAND. 17

TO LET—

Two nicely located furnished rooms; will rent separately; N.E. cor. Ninth and Golden. Call at 1131 W. 9th or see N. P. NELSON, 604 Trust Bldg. 17

TO LET—2 FRONT ROOMS WITH USE of kitchen, nice porch, lawn, shade trees, quiet place for invalid or elderly person; $15; take Temple street car west to end of line, walk 2 blocks west to 296 DAYTON AVE., Dayton Heights. 17

TO LET—THE CLEANEST AND COOLEST HOUSEKEEPING ROOMS IN THE CITY AT HOTEL MT. PLEASANT, FIFTH AND BOYLE AVE. REASONABLE PRICES. 17

FURNISHED ROOMS IN HIGHclass private; sitting-room, dining-room, kitchen, with sunny balcony and upper porches; adults only. 17 PASADENA AVE. 17

FURNISHED ROOMS FOR light housekeeping or en suite; use of kitchen; all suite rooms; laundry; all suite rooms; 1 W. 16TH ST. near Main. 17

IN BEST RESIDENCE section, private family, one or two gentlemen; reasonable to permanent. 835½ 17

FURNISHED FRONT suite bath, also pleasant with or without board; extra good location, moderate rates. 17

DESIRABLE LOCATION, bedroom in private family; gentleman is appreciated; modern conveniences; reasonable to persons if permanent. 835½ 17

HOPE, TWO LARGE, nicely furnished connecting rooms (two closets, porcelain bath, sunny exposure); very desirable. 17

SUITABLE FOR 2; also housekeeping rooms; private; bath, board. 1223½ WEST 17 Ground Floor.

HOUSEKEEPING rooms or sleeping rooms; bath; first floor; $12; 317 S. HILL, bet. Santee and 317 S. HILL.
LAMB'S MATTRESS FACTORY, 317 S. HILL, bet. Santee and 317 S. HILL.

BALDWOOD, A MODERN home, furnished for rent, upper floor, modern dwelling; completely furnished for housekeeping, at 1130 WEST EIGHTH. Home 6856.

TO LET—FURNISHED FRONT SUITE, 3 rooms, large closets, bath, gas, electricity, 'phone, single rooms $6; 4-room cottage, furnished, $15. 325 SAN JULIAN. 17

TO LET—ROOMS, MAGNIFICENTLY FURnished, in new Hotel Empire, S.E. corner Ninth and Figueroa; 5 minutes from center of town; $2.50 to $3.50 per week.

TO LET—FIGUEROA, 1346, CHOICE ROOMS newly furnished, private family, phone, bath; breakfast if desired; convenient to car lines. HOME PHONE 6376. 20

TO LET — 5-ROOM SUITE IN PRIVATE house, completely furnished for housekeeping; modern; front porch, large yard; reasonable to adults. 634 E. 12TH. 17

TO LET—LARGE SUNNY ROOM, PRIvate family, good location, suitable for 2 young gentlemen; between two car lines. 217 E. 28TH ST. Phone South 1966. 17

TO LET—FRONT ROOM, NICELY FURnished, housekeeping privileges with kitchen at 420 S. Figueroa st. Inquire at 307 S. FLOWER. Both Phones M. 477. 17

TO LET—3 NEWLY FURNISHED FRONT rooms, large closet and verandas; price $10 and $8. Meals in house, home cooking if desired. 168 S. FLOWER. 17

TO LET—IN NICE HOME, TWO ROOMS for housekeeping; $15; also bedroom $10; verandas and grounds, near in, bath. 425 S. GRAND AVE. 17

TO LET — NEWLY FURNISHED HOUSEkeeping rooms; also bedroom, private family, every convenience, close in. Home phone 6191. 737 FRANCISCO ST. 17

TO LET—2 NICELY FURNISHED ROOMS for housekeeping, bath, gas, sink, pantry, back porch; also nicely furnished front parlor. 811 S. FLOWER. 17

TO LET — NICELY FURNISHED FRONT room, lower floor, private residence, Westlake district; all modern conveniences. Call 1343 INGRAHAM. 17

TO LET—NEAT, CLEAN, FURNISHED room, all conveniences; also small unfurnished hall room, light house, close in. 434 CALIFORNIA ST. 17

TO LET—A VERY PLEASANT HOUSEkeeping suite of two rooms; modern, clean; also nice corner room; walking distance. 460 W. 20TH ST. 17

TO LET—2 FURNISHED ROOMS, HOUSEkeeping, $8 per month; one $5; walking distance; gas, 'phone. 408 N. FIGUEROA, corner Temple. 17

TO LET—FURNISHED HOUSEKEEPING rooms, choice location, walking distance; one block west of Figueroa near Orange. 1061 INGRAHAM ST. Main 2476. 17

TO LET—2 FURNISHED HOUSEKEEPING rooms, $10.50; 3, $15; 3 unfurnished, $9; 1, $4. Bath, gas, 'phone; laundry privileges. 132 S. FIGUEROA. 17

TO LET—FURNISHED, A FLOOR OF 3 OR 4 beautifully furnished rooms in very exclusive neighborhood, to adults only. West 517. 2712 VERMONT AVE. 17

TO LET — 1 OR 2 SUNNY FURNISHED rooms for housekeeping, bath, nice yard, near Grand ave.; and Main st. cars; adults only. 159 W. 23RD ST. 17

TO LET—FOR $10 A MONTH, 2 NEWLY furnished sunny housekeeping rooms, complete, adults only. 2324 KEARNEY ST., off Pleasant ave. 17

TO LET—NEWLY FURNISHED ROOMS, new building, close to business center; single rooms $5; housekeeping, $16; hot bath. Tel. 6305. 525½ W. THIRD ST. 17

TO LET—2 COMPLETELY FURNISHED housekeeping rooms in cottage for couple; clean, quiet and convenient; cheap; close in. 250 S. FREMONT. 17

TO LET—3 FURNISHED HOUSEKEEPING rooms, sewer, gas, separate entrance, close to two car lines; adults only; $12 per month. 1524 MICHIGAN AVE. 17

TO LET—FURNISHED 3 ROOMS AND BATH for housekeeping, new, lots of sun, porch, heater, telephone in private home, adults, only. 1417 S. UNION AVE. 17

TO LET — NICELY FURNISHED ROOM with all modern conveniences, in private residence, close in, convenient to good cars. 516 W. 12TH ST. 17

TO LET—CLEAN, SUNNY FRONT ROOM IN well-kept home; bath, phone, porch, housekeeping; desirable place for desirable people. 723 W. SEVENTH. 17

TO LET—4 FURNISHED ROOMS, PRICE reasonable to desirable party adults. Call before 7:30 a. m. or at 1:30 p.m., or evenings. 922 DENVER AVE. 17

TO LET—FOR $14 MONTHLY, YOU CAN rent furnished complete, 3 nice rooms, gas range, bath, hot water, 'phone; close in. 324 S. FIGUEROA ST. 17

TO LET—2 NICELY FURNISHED ROOMS in private family, best close in Westlake section, young men only; references required. 1312 ORANGE ST. 17

TO LET—NEATLY FURNISHED PLEASant front room and alcove, bath, electric lights, suitable for 2 men; no housekeeping. 1070 S. HOPE. 17

TO LET—
### Furnished Rooms.

TO LET—LARGE BAY WINDOW ROOMS, everything new and modern; running hot water in all rooms; moderate rates. 257 DENISE, 6th and Flower. Phone 3612. 22

TO LET — NICELY FURNISHED HOUSEkeeping rooms; gas range, use of piano; private home, lawn, flowers; rent $15. 1177 W. 27TH ST. 17

TO LET — 4 ROOMS FURNISHED FOR housekeeping; instantaneous heater; gas stove; rent $15. Apply after Monday, 122 E. 21ST ST. 18

TO LET—A LARGE, PLEASANT, WELLfurnished room in beautiful Westlake district, 1232 INGRAHAM ST., short block from 7th-st. car line. 17

TO LET—WANTED YOUNG LADY ROOMmate to share suite of rooms on hill near in; references exchanged. Address F, box 178, TIMES OFFICE. 17

TO LET—4 ROOMS FURNISHED, EASTERN exposure, porcelain bath, porches, 3 private entrances, walking distance; reasonable. 1342 S. OLIVE. 17

TO LET—FURNISHED ROOMS FOR LIGHT housekeeping. Front room en suite, light housekeeping. Piano to rent in it. 759 WALL ST. 17

TO LET—BEAUTIFUL LARGE ROOM FOR gentleman; only $8; close in, 2 large windows, S. and E. sun. Call soon. 1166 S. HILL ST. 17

TO LET—2 OR 3 NICELY FURNISHED rooms in private family. Business center; adults only. 252 S. FREMONT AVE., cor. 3rd st. 17

TO LET—WANTED 3 LADIES TO RENT sunny new bay window room, $10 a month; light housekeeping allowed. 225½ N. GRAND. Home 7234. 17

TO LET—STRICTLY MODERN; 4 ROOMS, with hall and bath, lawn and trees; 5 minutes' walk to City Hall; reasonable. 328 S. FLOWER. 17

TO LET—GRAND SUITE OF ROOMS, FURnished or unfurnished, $11 and $13. Bath, gas, electricity, housekeeping privileges. 942 11TH ST. 17

TO LET—2 FRONT FURNISHED ROOMS, electric lights, bath, with heater, phone, board if wanted; reasonable. 431½ E. 9TH. Mail, 807. 17

TO LET—FRONT SUITE OF ROOMS, FURnished or unfurnished, $11 and $13; bath, gas, electricity, housekeeping privileges. 942 E. 11TH ST. 17

TO LET—NICE SUNNY ROOMS IN A pleasant homelike house; all conveniences, furnished or unfurnished, THE KONETA, 121½ N. Broadway. 18

TO LET—$14 MONTH, TWO FURNISHED housekeeping rooms; also single rooms, $4 upward. NITTINGER, 451 S. Hope, near Main. 17

TO LET—A PLEASANT FURNISHED ROOM in a quiet refined family for lady or gentleman; references required. 1719 CHERRY AVE. 17

TO LET—2 LARGE ROOMS COMPLETELY furnished for housekeeping; use of 'phone; cor. Traction car line. 1627 BURLINGTON AVE. 17

TO LET — FURNISHED HOUSEKEEPING room, cooking gas included, $1.75 per week; unfurnished, $4 month. Adults. 548 EAST PICO. 17

TO LET—LARGE, SUNNY ROOM, HOT AND cold water, beautiful grounds, will furnish to right desirable tenant, references. 807 S. FIGUEROA. 17

TO LET—A LARGE SUNNY FRONT ROOM with alcove, suitable for three gentlemen; in modern home. 308 S. GRAND. Phone 7422. 17

TO LET—NEATLY FURNISHED HOUSEkeeping rooms, suite of 2 rooms, $3 per week, no objections to children. Apply 848 WALL ST. 17

TO LET—NICELY FUNISHED DOWNstairs rooms for housekeeping; near Normal School and P.O.; $11. 646 S. HOPE ST. 17

TO LET — NEWLY FURNISHED FRONT and back parlor; also other rooms for light housekeeping, cheap. 537½ S. FLOWER ST. 17

TO LET—4 FURNISHED ROOMS FOR housekeeping; also bedroom, front and side entrance, gas, bath and sink. 129 W. 22ND ST. 17

TO LET—ENTIRE LOWER FLOOR OF PRIvate house, 6 rooms, modern; piano; fine location, walking distance. 1028 FLORIDA 17

TO LET—PLEASANT FURNISHED FRONT room, $10; also one light housekeeping, $8; fine location, close in. 'Phone 6492. 1343 S. HILL. 17

TO LET — 2 SUNNY FRONT ROOMS IN pleasant location in private family; bath and 'phone; near 2 car lines. 1619½ S. FLOWER. 17

TO LET—NICELY FURNISHED ROOM close in, rates very reasonable, nothing as close in for same price. 913 MAPLE AVE. 17

TO LET — BEAUTIFULLY FURNISHED rooms for light housekeeping, modern conveniences, no children. 429 E. OLIVE. 13

TO LET—ONE NICE LARGE SUNNY FURnished room for one or two, $1.50 week, also small room, $1 week. 731 TEMPLE. 17

TO LET—2 AND 3 ROOMS NEWLY FURnished housekeeping suites with bath. Home phone 2388. 1 S. FREMONT PLACE, phone Main 2702. 17

TO LET—PLEASANT ROOMS IN PRIVATE family, Westlake district; gentleman preferred. Phone 5781. 1622 INGRAHAM. 17

TO LET—NICELY FURNISHED ROOM IN newly furnished, private family, phone, bath; breakfast if desired; convenient to car lines. HOME PHONE 6376. 20

TO LET — 5-ROOM SUITE IN PRIVATE house, completely furnished for housekeeping; modern; front porch, large yard; reasonable to adults. 634 E. 12TH. 17

TO LET—LARGE SUNNY ROOM, PRIvate family, good location, suitable for 2 young gentlemen; between two car lines. 217 E. 28TH ST. Phone South 1966. 17

TO LET—FRONT ROOM, NICELY FURnished, housekeeping privileges with kitchen at 420 S. Figueroa st. Inquire at 307 S. FLOWER. Both Phones M. 477. 17

TO LET—3 NEWLY FURNISHED FRONT rooms, large closet and verandas; price $10 and $8. Meals in house, home cooking if desired. 168 S. FLOWER. 17

TO LET—IN NICE HOME, TWO ROOMS for housekeeping; $15; also bedroom $10; verandas and grounds, near in, bath. 425 S. GRAND AVE. 17

TO LET — NEWLY FURNISHED HOUSEkeeping rooms; also bedroom, private family, every convenience, close in. Home phone 6191. 737 FRANCISCO ST. 17

TO LET—2 NICELY FURNISHED ROOMS for housekeeping, bath, gas, sink, pantry, back porch; also nicely furnished front parlor. 811 S. FLOWER. 17

TO LET — NICELY FURNISHED FRONT room, lower floor, private residence, Westlake district; all modern conveniences. Call 1343 INGRAHAM. 17

TO LET—NEAT, CLEAN, FURNISHED room, all conveniences; also small unfurnished hall room, light house, close in. 434 CALIFORNIA ST. 17

TO LET—A VERY PLEASANT HOUSEkeeping suite of two rooms; modern, clean; also nice corner room; walking distance. 460 W. 20TH ST. 17

TO LET—2 FURNISHED ROOMS, HOUSEkeeping, $8 per month; one $5; walking distance; gas, 'phone. 408 N. FIGUEROA, corner Temple. 17

TO LET—FURNISHED HOUSEKEEPING rooms, choice location, walking distance; one block west of Figueroa near Orange. 1061 INGRAHAM ST. Main 2476. 17

TO LET—2 FURNISHED HOUSEKEEPING rooms, $10.50; 3, $15; 3 unfurnished, $9; 1, $4. Bath, gas, 'phone; laundry privileges. 132 S. FIGUEROA. 17

TO LET—FURNISHED, A FLOOR OF 3 OR 4 beautifully furnished rooms in very exclusive neighborhood, to adults only. West 517. 2712 VERMONT AVE. 17

TO LET — 1 OR 2 SUNNY FURNISHED rooms for housekeeping, bath, nice yard, near Grand ave.; and Main st. cars; adults only. 159 W. 23RD ST. 17

TO LET—FOR $10 A MONTH, 2 NEWLY furnished sunny housekeeping rooms, complete, adults only. 2324 KEARNEY ST., off Pleasant ave. 17

TO LET—NEWLY FURNISHED ROOMS, new building, close to business center; single rooms $5; housekeeping, $16; hot bath. Tel. 6305. 525½ W. THIRD ST. 17

TO LET—2 COMPLETELY FURNISHED housekeeping rooms in cottage for couple; clean, quiet and convenient; cheap; close in. 250 S. FREMONT. 17

TO LET—3 FURNISHED HOUSEKEEPING rooms, sewer, gas, separate entrance, close to two car lines; adults only; $12 per month. 1524 MICHIGAN AVE. 17

TO LET—FURNISHED 3 ROOMS AND BATH for housekeeping, new, lots of sun, porch, heater, telephone in private home, adults, only. 1417 S. UNION AVE. 17

TO LET — NICELY FURNISHED ROOM with all modern conveniences, in private residence, close in, convenient to good cars. 516 W. 12TH ST. 17

TO LET—CLEAN, SUNNY FRONT ROOM IN well-kept home; bath, phone, porch, housekeeping; desirable place for desirable people. 723 W. SEVENTH. 17

TO LET—4 FURNISHED ROOMS, PRICE reasonable to desirable party adults. Call before 7:30 a. m. or at 1:30 p.m., or evenings. 922 DENVER AVE. 17

TO LET—FOR $14 MONTHLY, YOU CAN rent furnished complete, 3 nice rooms, gas range, bath, hot water, 'phone; close in. 324 S. FIGUEROA ST. 17

TO LET—2 NICELY FURNISHED ROOMS in private family, best close in Westlake section, young men only; references required. 1312 ORANGE ST. 17

TO LET—NEATLY FURNISHED PLEASant front room and alcove, bath, electric lights, suitable for 2 men; no housekeeping. 1070 S. HOPE. 17

TO LET—
### Furnished Rooms.

TO LET—3 HOUSEKEEPING ROOMS, PRIvate family, completely furnished. Apply 1931 W. 20TH. 17

TO LET—ELEGANT, SUNNY ROOM, ONE block to car line, terms reasonable. Phone EAST 798. 17

TO LET—TWO VERY PLEASANT, FURnished rooms for housekeeping. 621 W. 7TH ST. Adults only. 17

TO LET—SUNNY ROOMS, NEWLY FURnished; near two car lines. 606 W. JEFFERSON ST. 23

TO LET—NICELY FURNISHED FRONT suite; also other room. 713 N. MAIN, opposite Temple. 17

TO LET—3 NICELY FURNISHED HOUSEkeeping rooms, lower flat, $13. 1627 S. LOS ANGELES ST. 17

TO LET—3 LARGE SUNNY ROOMS FOR housekeeping, all modern conveniences. 512 RUTH AVE. 18

TO LET — SUITE OF HOUSEKEEPING rooms, comfortably furnished. 802 S. BROADWAY. 17

TO LET—PLEASANT FURNISHED ROOMS in a quiet neighborhood. 1065 S. HOPE ST. Main 9021. 17

TO LET — LARGE NICELY FURNISHED front room; also housekeeping rooms. 1217 S. GRAND. 17

TO LET—SOUTHERN EXPOSURE, CORNER 5-room flat, bath, heater; all modern conveniences, for small family of adults; low rent. 858½ VALENCIA ST., corner W. 10th 17

TO LET—FIVE ROOMS AND RECEPTION hall, cottage flat, rooms and closets; large modern conveniences; no small children; permanent parties desired. 1533 W. PICO. 17

TO LET—NEW 4-ROOM MODERN FLATS; solar and instantaneous heaters; 1129 and 1131 Maple ave.; no children. See J. C. H. IVINS, 128 Byrne Bldg., Third and Broadway.

TO LET — 224 WESTLAKE AVE.; EXquisite 6 and 7-room flats; positively finest in Los Angeles; select neighborhood; furnace heated. OWNER on premises. 17

TO LET—7-ROOM NEW MODERN UPPER flat, convenient for re-renting rooms; back yard, shed, front porch, 2 blocks from Arcade Depot. 640½ GLADYS AVE. 17

TO LET—WALKING DISTANCE, $11; 4 rooms, new and modern, easy and convenient, bath, gas, electricity, water free. 791 MERCHANT ST., near 8th and Central. 17

TO LET—NEW FOUR-ROOM UPPER FLAT; open on three sides, screens shades, gas, electricity; modern plumbing, water free. 1470½ SAN PEDRO ST. 17

TO LET—5-ROOM UPPER FLAT, MODERN conveniences, desirable location; $14 per month; Washington or University cars. 1923 HONOLULU AVE. Mid. 85. 17

TO LET — NEW 5-ROOM FLATS, GAS, electricity; ready Oct. 1; Also and Pleasant, railroad call district. OWNER, 1500 Flower. 17

TO LET—$224 WALL ST. TWO 3 ROOM flats, $8.50 and $10. Olive, 3 rooms, $20, water free. G. F. CONANT & CO., 434 Bradbury Bldg. 17

TO LET—$20 PER MONTH, 9 ROOMS, 2809½ Central ave.

E. S. HALL,
229 Mason Bldg.

TO LET—LOWER UNFURNISHED 6-ROOM flat, 1057 S. Hope, close in, nice locality, rent reasonable; possession immediate possession. PHONE 24250. OWNER. 17

TO LET—1508½ S. GRAND, 4-ROOM FLAT, unfurnished; every convenience, bath, gas, electricity, splendid neighborhood to desirable party. Cheap rent. 17

TO LET—4-ROOM UNFURNISHED FLAT in private home. Gas, bath, electricity. 1020 WEST 37. corner Grand. 2 blocks from new incline. 226 BROADWAY. 17

TO LET—LIVE IN TOWN—NEW 7-ROOM upper flat, large outside rooms, strictly modern. 439 N. Hill, opp. High School. M. E. WILLIS, TIMES. 17

TO LET—NEW COLONIAL FLATS, 5 AND 6 rooms, every convenience, reasonable rent. Apply on premises, 471 LAKE ST., half block north of Westlake Park. 17

TO LET — FIRST-CLASS UNFURNISHED flat, 1225 W. Eighth, corner Hartford, south front; adults only. Inquire 1233 W. EIGHTH. Phone Sunset Main 5282. 17

TO LET — WANTED 4 YOUNG MEN TO room at 1701½ S. BROADWAY. 17

TO LET—NICELY FURNISHED FRONT room, $8 month, 225 N. HILL. 18

TO LET—422 S. HILL, LARGE AIRY SUNny furnished rooms; large kitchen. 17

TO LET—PLEASANT ROOMS, $8 AND $5 per week. 324 S. HILL. 17

TO LET—NICE SUNNY AND NEWLY FURnished rooms. 1134 S. HOPE. 17

TO LET—NICE OUTSIDE ROOMS, $1.50 PER week up. 535½ S. SPRING. 22

TO LET—3 FURNISHED HOUSEKEEPING rooms, $15. 1822 E. 2ND ST. 17

TO LET—TWO LARGE SUNNY ROOMS, 833 S. FLOWER. Main 7701. 17

TO LET—NICELY FURNISHED ROOMS. Call 122 N. HOPE ST. 18

TO LET—FURNISHED ROOM. APPLY 1630 S. UNION AVE. 17

TO LET—NICELY FURNISHED ROOM, 19. 936 S. FLOWER. 17

TO LET—3 NICELY FURNISHED ROOMS, 416

# Classified Liners.

## TO LET—
### Rooms and Board.

TO LET—AT 1050 S. HOPE ST., WE HAVE this month opened a new house on the corner of 11th and Hope sts., next to Dobinson School, originally planned for a family hotel, but which we will run as a private residence, giving room and board and all home privileges to those wanting refined, pleasant surroundings, everything is being done to make the house and grounds attractive and we have left vacant but one suite and one room with baths and two rooms without baths, the suit is large and could pleasantly accommodate 4 persons of one party, excellent service, family table, supplied with the choicest food in market, home cooked only, permanent guests received, references exchanged, terms $65 to $100 for couple. Phone Home 6502, West 4729. 17

TO LET — CHATEAU FRONTENAC, 732-734 S. Flower. Choice location, between Seventh and Eighth-st. car lines; new fireproof building of pressed brick; nicely furnished; steam heat, hot and cold water; American or European plan; 60 rooms, single or en suite, with private bath if desired; board and room from $20 up; short walk from offices and retail part of city; close to churches and places of amusements; elegant, homelike, comfortable.

TO LET—A FINE, COMPLETELY EQUIPped lemon ranch, free water, furnished house; to responsible people will lease for $30 per year; lemons will bring $500 this year; hay land and pasture in connection. HENRY A. GREENE, 310 American Bank Bldg. 17

TO LET—SEE BEKINS VAN AND STORAGE CO. for moving, packing and storing household goods; we can ship your goods to or from the East and North at greatly reduced rates in our own cars. Write or call on us. 344 S. BROADWAY.

TO LET — FURNISHED ROOMS AND board for 2, or do you own housekeeping, or will take care of invalid, reasonable; foothills cottage, very pleasant. Good spring water. Address E, box 96, TIMES OFFICE. 17

TO LET — LARGE, BEAUTIFUL FURnished sunny corner with excellent table board in handsome residence; 'phone, verandas, lovely grounds and close in; rooms single or connecting. Call 1125 S. GRAND AVE. 24

TO LET—A TEACHER OR BUSINESS woman can have fine accommodations in a strictly private family, use of parlor and dining-room. 1340½ FIGUEROA ST. Call today and after 6 on week days. 17

TO LET—$75; HANDSOMELY FURNISHED suite with board for two in private residence; beautiful grounds, high location, horse and buggy, both phones and piano. Address F, box 199, TIMES OFFICE. 17

TO LET—NICELY FURNISHED ROOM with board, suitable for 2 gentlemen; also single room. Phone and bath service. 246 S. BUNKER HILL. 17

TO LET—GENTLEMEN CAN BE ACCOMmodated with nicely furnished room and first-class board, evening dinner, at reasonable rates. 923 S. OLIVE. 17

TO LET—444 WESTLAKE AVE., LARGE, airy, sunny rooms, high location, fine grounds, home table and comforts, every modern convenience. 17

TO LET—HANDSOME LARGE FRONT room, with private bath, also one single room, excellent table board. 1152 W. 7TH ST. Home 3765. 19

TO LET—ROOMS WITH BOARD IN PRIvate family, all home cooking, good bath, telephone. 420 N. HILL ST. References exchanged. 17

TO LET—ROOM AND BOARD IN PRIVATE family for one or two gentlemen, if occupying one room. Call for particulars, 1120 E. 22ND.

TO LET — ROOMS WITH OR WITHOUT board in a refined Spanish family, a good opportunity to learn the language. 318 N. HILL ST.

TO LET—ROOMS AND BOARD FROM $6 per week up; home cooking, neat, convenient, close in. THE BUCKLEY, 734 S. HOPE st.

TO LET—SUNNY ROOM WITH BOARD IN private family of 3; accommodations first-class. Address D, box 107, TIMES OFFICE. 17

TO LET — PLEASANT FURNISHED rooms with good board, nice location, large veranda. 2100 ESTRELLA AVE. W. 2992.

TO LET—THE ALGOUGUIN, 1240 S. HILL, a few rooms with select table board; everything like home; walking distance. 17

TO LET—FINE FRONT ROOM IN HANDsomely furnished home, modern, near park, home table; $5 per week. CLARK. 17

TO LET—PLEASANT ROOM, EXCELLENT board, private home, reasonable rates; references. 1052 LOVELACE AVE. 17

TO LET—SUMMER RATES AT THE MARION, 1035 S. HILL, NEWLY HOUSE AND FURNISHINGS. HOME TABLE.

TO LET — PLEASANT HOME FOR INvalid; nurse's care; reasonable; no other boarders. 437 E. 49TH PLACE.

TO LET—DESIRABLE FRONT ROOM IN private family, with board suitable for two. 1206 S. FLOWER-ST. 17

TO LET—PLEASANT FRONT ROOM WITH excellent board, in refined family of 3; nice home. 454 E. 16TH. 17

TO LET—ONE FURNISHED ROOM, WITH board; two gentlemen preferred. 1229 MAPLE AVE., city. 18

TO LET—ROOMS AND BOARD; CORNER good locality, suitable for two. 1072 BONNIE BRAE. 18

TO LET—PLEASANT FURNISHED SUNNY room, good board, beautiful house. 1201 S. GRAND AVE. 17

TO LET—ROOM AND BOARD FOR ONE OR two in private family; rate reasonable. 542 RUTH AVE. 17

TO LET—ROOM AND BOARD FOR TWO young men at 105 S. FLOWER ST. 17

## TO LET—
### Houses.

TO LET—12 ROOMS, CLOSE IN ON EAST Third st. near Main st. Just the location for rooming or lodging-house, or will rent in two flats to suit tenant; rent reasonable. O. A. VICKREY & CO., 17 208 S. Hill st.

TO LET—ARE YOU LOCATED FOR THE winter? If not let us find you a place; if we haven't what you want on our large list, we will get it for you and it will cost you nothing. O. A. VICKREY & CO., 208 S. Hill st. 17

TO LET—COTTAGE, 4 ROOMS IN A 5-ROOM house, all separate, partly furnished, large front porch, back screen porch, mantel, grate, bath, toilet, water paid; grounds cared for; all sunny rooms, $15 rent. 619 E. VERMONT AVE. Phone Main 5691. 17

TO LET—1345 E. 21ST ST., 2-STORY FULL modern 7-room house, halls, front and back stairs, cellar, hot and cold water, gas and electricity, lawn, back yard fenced, garden, wood house; rent cheap. Call at 1349 E. 21ST. Good neighborhood. 18

TO LET—NEAR 11TH AND MAPLE AVE., two modern flats, all newly papered and painted; close in; one 6 rooms, rent $22, and one of 7 large rooms, only $28. For particulars see R. K. LINDLEY & SON, 700 H. W. Hellman Bldg.

TO LET—LOWER FLOOR (SEVEN ROOMS) double house, one-half block from West Lake Park. All outside rooms, modern, water paid and lawn cared for. 44 LAKE ST. Take West 7th st. cars. Call before 10 a.m. or after 5 p.m. 18

TO LET — 6 ROOMS AND BATH, NEAR Ninth-street school; no objection to children. $30 CARONDELET. 17

TO LET—SMALL COTTAGE AT 1812 BURlington ave. Inquire at 2430 S. HOOVER ST. 17

TO LET—UNFURNISHED COTTAGE OF 5 nice rooms, bath, pantry, screen room, gas, etc. Twenty-eighth st., near Central, $16; also 2 rooms at Edgeware and Temple, $10. MRS. LADDS, 1216 Temple st. 17

TO LET—6-ROOM COTTAGE, NEARLY new; chicken-houses, lot fenced; will build small stable on 6 months' lease. Key next door. Rent $14, water free. 2432 LA GRANDE, or address C. H. RHODES, Pasadena. 17

TO LET—NICE NEW 4-ROOM CALIFORNIA house, painted and papered, nice lawn, flowers, fruit trees and chicken corral, ½ block car line, 1 block from school, $12.50, water paid. 1211 E. 45th st. 17

TO LET—5-ROOM HOUSE, 2 ACRES LAND, chicken houses and runs, good barn, pretty water, rent $10 monthly; adults only. First house south of Florence ave., on S. FIGUEROA. Holly-wood Electric. 17

TO LET—DO YOU WANT TO RENT A HOUSE, FLAT OR STORE? MINES & FARGUE, 315 S. HILL ST., CAN SUPPLY YOU. 17

TO LET — 5-ROOM MODERN COTTAGE, NICE NEIGHBORHOOD, WALKING DISTANCE, $12.50. WATER FREE. 607 SOUTH CLARENCE ST. TAKE BOYLE HEIGHTS TRACTION CAR. 17

TO LET—UNFURNISHED, NEW 8-ROOM house on Main, near 6th; all rooms light and airy; has marble entrance; reasonable; rent. W. B. MERWIN & CO., 622 H. W. Hellman Bldg. 20

TO LET—THREE-ROOM HOUSE AND yard, water piped, 15 minutes' ride, 5 cent fare, water free. Take Hollywood car, transfer Elysian Park car to 2011 ECHO PARK ROAD. 17

TO LET—5-ROOM MODERN COTTAGE, 8. Wall and 28th, one block to Maple-ave. car; fine location; $16 month; water paid. 229 POTOMAC BLOCK, or 2307 S. Main. Phone 1220 or West 4474. Jos. Buckler. 17

TO LET—NEAT 5-ROOM MODERN COTtage, and barn and almost an acre of land, one block from car line. All kinds of fruit trees in bearing, chicken yards and herring. Apply at place, 168 N. AVENUE 28. 17

TO LET—6-ROOM COTTAGE; $15; 5 MINutes' walk from Spring st. 838 CALIFORNIA ST. 17

TO LET—UNFURNISHED HOUSES—
14 rooms, 7th st., near Olive, long lease, $250.
20 rooms, 20th st., near Grand ave., $100.
15 rooms, W. 9th st., beautiful grounds, $75.
9 rooms, S. Grand ave., Al condition, $30.
9 rooms, Maple ave., walking distance, $45.
8 rooms, 353 West 20th, new, $42.
10 rooms, Wall st., near 19th st., good, $40.
15 rooms, West 16th st., near Flower st., $40.
10 rooms, S. Figueroa st., near 34th st., $40.
9 rooms, S. Hope st., near 11th st., $40.
7 rooms, Alvarado st., very nice, $40.
9 rooms, Palm st., only ½ block from Pico st., $40.
11 rooms, E. 21st, two families can occupy, $35.
7 rooms, Winfield st., hardwood floors, $25.
6 rooms, Orange st., fine lawn and flowers, $25.
8 rooms, Santee st., fine lawn, large lot, $20.
6 rooms, Norwood st., newly repapered, $20.
7 rooms, E. 21st st., ceiling decorated, $20.
Hotel, $20.
10 rooms, E. 16th st.; first class, Mission style, $20.
7 rooms, West 27th street, spacious, $20.
6 rooms, West 16th st., double house each, $20.
6 rooms, West 11th; will make any repairs, $20.
30 rooms, East 5th street, $15.
7 rooms, Kansas ave., walking distance of school, $24.
6 rooms, West 11th st., a nice place, $22.
5 rooms, Walnut st., brick house, $20.
5 rooms, S. Hoover st., best of neighborhood, $20.
5 rooms, W. 11th st., near Figueroa st., lawn, flowers, $20.
6 rooms, 2023 Brooklyn ave., new, $20.
6 rooms, Dixon ave., near 16th st., pleasant, $20.
5 rooms, 935 Crocker st., nice neighborhood, $20.
2 rooms, 146 20th avenue, new, $20.
5 rooms, E. 55th st., a beautiful place, 2 years old, $18.
5 rooms, S. Clarence st., new bungalow, $17.50.
5 rooms, San Pedro st., close in, $17.
5 rooms, S. Union ave., very good, $16.
5 rooms, Park View ave., new and elegant, $25.
4 rooms, Alpine st., double house each, $15.
4 rooms, Boyle st., $12.
5 rooms, McGarry; owner will improve, $12.
3 rooms, Birch, close to East Side business $10.50.

JONES & RYDER LAND CO.,
17 Phones Ex. 222. 218 W. Third st.

TO LET—UNFURNISHED—FREE CITY MAP, courteous attention.
RYDER REALTY CO.,
226 MERCANTILE PLACE.

5-room cottage, W. Washington st. $15
5-room cottage, Diana st. $15
5-room cottage, Albany st. $16
5-room cottage, W. 20th st. $20
6-room flat, N. Hill st. $12
3-room flat, Buena Vista st. $16
6-room flat, Orange st. $30
6-room flat, Valencia st. $30
6-room flat, W. 6th st. $25
6-room flat, S. Flower st. $25
5-room flat, Orange st. $25
5-room flat, W. 16th st. $25
5-room flat, Orange st. $25
5-room flat, Valencia st. $25
6-room flat, Grand View, $25
5-room flat, Lake st. $25
5-room flat, W. 9th st. $25
5-room flat, S. Hill st. $30
6-room flat, Ingraham st. $30
6-room flat, Lake st. $25
8-room house, Edgeware Road, $40
7-room house, W. 22nd st. $25
7-room house, Paloma st. $25
7-room house, Boyle ave. $27.50
8-room house, Berendo st. $30
8-room house, W. 23d st. $30
6-room house, Norwood st. $25
9-room house, S. Main st. $30
8-room house, Halldale st. $30
7-room house, W. 8th st. $25
7-room house, W. 28th st. $25
8-room house, W. 10th st. $35
10-room house, N. Bunker Hill, $40
8-room house, 2104 Hoover $30
11-room house, W. 23d st. $50
9-room house, Pasadena ave. $35
12-room house, Sunbury st. $75
15-room house, S. Figueroa st. $125

RYDER REALTY CO.,
226 MERCANTILE PLACE. 17

TO LET—
Rental Department.
R. A. BURTON REALTY CO.,
416-418 Laughlin Building,
215 S. Broadway.

| HOUSES. | COTTAGES. | FLATS. |
|---|---|---|
| Norwood st. | 4-room house | $30 |
| Jefferson st. | 4-room house | $30 |
| Park Grove ave. | 7-room house | $30 |
| West Ninth st. | 7-room house | $30 |
| West 23d st. | 8-room house | $30 |
| Begendo street | 6-room cottage | $30 |
| Flower street | 6-room cottage | $30 |
| Kansas st. | 5-room cottage | $25 |
| Wright st. | 5-room cottage | $25 |
| 25th street | 5-room cottage | $25 |
| 38th street | 5-room cottage | $25 |
| West 11th st. | 6-room cottage | $18 |
| West 22nd st. | 4-room cottage | $18 |
| Fedora st. | 5-room cottage | $14 |
| Grand ave. | 5-room flat | $30 |
| Flower st. | 5-room flat | $25 |
| Grand st. | 6-room flat | $25 |
| West 9th st. | 5-room flat | $20 |
| Hoover st. | 5-room flat | $20 |

FURTHER INFORMATION IN REGARD

TO LET—HOUSES, FLATS, STORES.
FURNISHED AND UNFURNISHED,
COME DIRECT TO A RENTAL FIRM.
GET LOCATED
WITH LEAST TROUBLE AND DELAY.
LISTS AND INFORMATION FREE.
CHOICE LISTS HOUSES ALSO FOR SALE.
WRIGHT & CALLENDER,
223 S. HILL ST., Wright & Callender Bldg.

TO LET—HOUSES, COTTAGES—
126—Figueroa, near 9th, 9 rooms.
940—Figueroa, near 16th, 9 rooms.
836—Grand ave., near 28th, 8 rooms.
946—Washington, near Figueroa, 9 rooms.
425—W. Adams, near Grand, 6 rooms.
856—Near Lesli and 24th st., 6 rooms.
956—W. 23rd, near Scarff st., 9 rooms.
818—Dixon, near Washington (new), 5 rooms.
825—28th, near Grand, 7 rooms.
930—Hoover, near 30th st., 8 rooms.
836—Halldale ave., near 20th st., 8 rooms.
865—Figueroa, near 25th st., 12 rooms.
846—Hill st., near 38th, 8 rooms.
These are a few of a large list. If you desire to rent do not fail to see us.
O. A. VICKREY & CO.,
17 208 S. Hill st. Rental Dept.

TO LET—HOUSES—
820—4-room new cottage, 952 Staunton ave., or will sell for $2000; terms $20 cash, $30 month.
825—5-room modern house, 1416 Sunset boulevard, or will sell for $4000; terms $25 cash, $35 month.
$2500—5-room dwelling to be built in block northeast cor. Wabash and Soto; or will sell for $1500; terms $20 cash, $20 month.
$100—23-room hotel, N.W. corner 20th and Grand.
ALLISON BARLOW, 217 S. Broadway, room 126. 17

TO LET—FINE, LARGE 6-ROOM MODERN cottage with barn; E. 12th st., $22.50.

Commodious 7-room house, Beaudry ave., $30.

Fine 6-room house, Hope near Pico; fine grounds, $25.
BRAINERD, 612 Fay. Phones 251. 17

TO THESE AND OTHER RENTAL PROPERTIES, BOTH FURNISHED AND UNFURNISHED, MAY BE HAD BY APPLYING AT OUR OFFICE.
Rental Department.
R. A. BURTON REALTY CO.,
416-418 Laughlin Building,
215 S. Broadway. 17

TO LET—EIGHT-ROOM HOUSE, 1377 E. 18th street, near Central ave., and eight-room house, 2617 Hobart Boulevard. These properties are for sale, but will be rented to reliable parties who will care for the places at a low rental. CHAS. S. MANN, 325 W. Fourth st. Phones Home 4171. Sunset Main 4095.

TO LET — COMPLETELY FURNISHED FROM 12 TO 15 ROOMS IN THE SWELL SOUTHWEST ON 28TH ST., NEAR FIGUEROA; THIS HOUSE IS ELEGANTLY FURNISHED, BUT WAS NOT FURNISHED TO RENT. SEE W. M. GARLAND & CO., 224 HUNTINGTON BLDG. BOTH PHONES 629. 17

TO LET—FINE, NEW AND STRICTLY MODern 9-room 2-story bungalow with hardwood floors, beam ceilings, built-in bookcases, seats and buffet, handsome electric fixtures and large cobble-stone grate, occupants leaving city and will rent or lease at bargain. 2659 DOLTON AVE., west Adams car line.

RYDER REALTY CO.,
226 Mercantile Place.

To rent, desirable furnished and unfurnished cottages, houses and flats in good localities. You will save time and trouble by seeing our list. Free city maps.
RYDER REALTY CO.,
226 Mercantile Place.

TO LET— SNAP.
2500 Compton ave., 10-room house, acre of ground, barn, trees, etc.; 5 minutes' ride on Long Beach line to 24th st.; rent $25; bargain; see it.
S. K. LINDLEY & SON,
700 H. W. Hellman Bldg.

TO LET — 5-ROOM BUNGALOW, NICE NEIGHBORHOOD, WALKING DISTANCE. RENT $18 MONTHLY AND THE PLACE IS YOURS WHEN YOU HAVE PAID IN $1075. NO. 1634 E. 6TH ST. TAKE BOYLE HTS. TRACTION CAR TO 4TH AND GLASS STS., THEN WALK SOUTH 2 BLOCKS. 17

TO LET—CHEAP, 5-ROOM MODERN house, all newly painted and papered throughout, corner of 44th and Delong sts. Convenient to all car lines and suitable for two families. Rent only $25. See S. K. LINDLEY & SON, 700 H. W. Hellman Bldg.

TO LET—SEVEN-ROOM HOUSE, SOUTH Grand, $20. Four-room cottage, Santa Fe ave., $12. Five-room furnished cottage, at Venice, $25. Apply to owner, H. G. M'NEIL, 1215 Figueroa st. Home 'phone 4162. 17

TO LET—A 6-ROOM HOUSE, BIG BARN and windmill, at 55th and Main, suitable for a chicken ranch, with or without 5 acres fruit orchard, near Maple ave. car line. Inquire 5415 or 5511 S. MAIN. 18

TO LET—COTTAGE, 3 ROOMS, BATH, pantry, High, sightly elevation, one block from Glendale line, ten minutes' ride to Courthouse. Take Temple car to Belmont. Owner, 1909 KANE ST. 17

TO LET—$20, WATER PAID, 5-ROOM MODern cottage at 1526 W. 27th st.; will leave partly furnished if desired, including beds, floor covering, chairs, tables, stove, etc. Key at 1807 W. 28TH ST. 17

TO LET—MODERN EIGHT-ROOM HOUSE, partly furnished, electricity, gas, cement basement, furnace heat; barn, chicken houses; East Pasadena, Garvanza car, $20 month. 2744 EAST AVE. 41

TO LET—MODERN 8-ROOM HOUSE, 2139 MONTE VISTA ST., Ave. 52, near Occidental College; possession October 1; no children. Owner on premises. University-Garvanza car passes door. 17

TO LET—5-ROOM NEWLY PAPERED house, east front, gas, electricity, barn, lot 60x165 ft.; fine owners address on premises, 121 S. AVE. 19, 250 feet from Downey ave. car line. 17

TO LET—5-ROOM COTTAGE, LOT 100x150, good well, windmill and tank, chicken corral and barn; lots of fruit; near Vermont ave.; 5-cent fare. J. H. HAMMOND, 119 S. Broadway. 17

TO LET—NICELY FURNISHED 5 ROOM cottage; modern, close in, rent $21, furniture for sale, at a sacrifice on account of leaving the city. 640 CROCKER ST. Apply Monday.

TO LET—5-ROOM BUNGALOW, CAN'T BE beat in city for $17.50, water free; nice neighborhood; walking distance. 416 S. GLASS ST. Take Boyle Heights (Traction) car.

TO LET—4-ROOM, 2-STORY HOUSE, MODern, cooler, cement cellar, water heater, reception hall, den, bath; for adults only. Pico or W. Adams car. 1417 S. UNION. 17

TO LET—CHEAP, AT LONG BEACH, 5-room house and barn; 2 acres of ground, 10 minutes' ride from the electric station; water paid. 209 W. 19TH ST. Tel. Main 7749. 17

TO LET—UNFURNISHED 2-STORY 7-ROOM house, close in, near 9th and Maple; suitable for renting rooms; rent $35. WRIGHT & CALLENDER, 319-322 S. Hill st.

TO LET—4 LARGE ROOM COTTAGE, ARranged for 2 families if desired; $25 per month, with water. 651 E. 20th st., or COOPER & CUDDEBACK, 208 S. Broadway.

TO LET—$15, NEW MODERN FIVE ROOMS, 1089 Euclid. Will sell $1650, easy terms. Hitch, good view. Main 4499. Key with FAIRALL, 120 North Broadway. 17

TO LET—UNFURNISHED, HOLLYWOOD; corner Cahuenga and Sunset Blvd., 6-room house with stone fireplace for grocer, rent $30. PHONE HOME 50179.

TO LET—WESTLAKE DISTRICT, HALF OF house, suite of three sunny rooms, bath, gas, $20; no objection made to children; summer rates. 1222 W. SEVENTH ST. 17

TO LET—3 3-ROOM MODERN COTTAGE flats, lawn, porches, separate entrances; never been occupied; adults only. 1361 and 1363 E. 32ND. South 1620. 17

TO LET—3-ROOM HOUSE, HIGHLAND Park, $14; 5 and 8-room houses, close in on Boyle ave. cars and Mt. R. D. LUST, 312 Palo Verde ave. 17

TO LET—6-ROOM COTTAGE, 1280 GIRARD ST. Lawn, flowers, gas range, electric lights; $16 month, water paid. Pico Heights car; get off at Sentous st., go north. 17

TO LET—THE UPPER FLOOR OF A TWO-story house, 6 rooms; entirely separate, barn, lawn, yard, close in, near 10th st. H. F. WHITTIER, 349 N. Los Angeles. 19

TO LET—4 LARGE ROOM MODERN COTtage, No. 611 E. 30th st., arranged for two families if desired; rent $25. COOPER & CUDDEBACK, 218 S. Broadway, room 237. 17

TO LET—EIGHT ROOM COTTAGE, WITH stable, large grounds, fine neighborhood, etc. 1327 BERENDO ST. Pico Heights. Apply to O. C. LOGAN, 138 S. Broadway. 17

TO LET—3-ROOM UNFURNISHED COTtage, modern; electric lights, gas for stove, lawn, palms, etc.; gas range and coal stove in kitchen. 1540 W. 12TH ST. 17

TO LET—MODERN 5-ROOM HOUSE IN rear, bath, gas, toilet and other conveniences, rent $11; water free. Take Vernon car. 4317 CENTRAL AVE. 17

TO LET—1418 E. FIRST ST., 4-ROOM COTtage, newly painted, gas and electricity; $18 water extra. Apply to A. CUTBUSH, corner First and Utah sts. 17

TO LET—4 ROOMS, 743 CERES AVE., WILL rent to colored people; house in good order, $11.25 per month. LEONARD MERRILL, 417 Douglas Bldg. L.A.R.B. 17

TO LET—LOVELY NEW 5-ROOM COTTAGE in choice new residence section; low rent to right parties. Owner, WATSON, 322 Trust Bldg. Phone 2790. 17

TO LET—COTTAGES.
312—3 rooms, 945 Ceres ave., near 9th.
316—4 rooms, 2305 E. Ninth ave.
T. WIESENDANGER, 221 Laughlin Bldg.

TO LET—A 7-ROOM AND RECEPTION hall, two-story house; extra large, airy, sunny rooms; fine neighborhood; low rent if rented at once. Call 1748 W. 23RD ST. 17

TO LET — 6 ROOM UNFURNISHED MODern house, small grounds, adults, $25 per month, water paid. Call Monday at 1050 W. 17TH ST., Home phone 62284.

TO LET—FOR SALE BY OWNER AT 280 E. 32nd st., 4-room California house in rear of lot; bath, pantry, porches, sewer, lawn, fruit trees; lot 50x92; $1250. 17

TO LET—HOUSE 6 ROOMS, BATH, CLOSets, gas for cooking, walking distance, 2 car lines, $14; with water, 1925 Bartlett st. LIGHY, 1924 Temple st.

TO LET — 7-ROOM COTTAGE, 1351 INGRAHAM ST., cor. Union avenue; all modern; fine auto, stable; fully equipped for two autos. Inquire on premises. 17

TO LET—6-ROOM COTTAGE, 948 NORmandie st.; beautiful grounds, yard, $15 per rent; house open. Owner, 1231 NEW HAMPSHIRE. Inquire Monday. 17

TO LET—HALF COTTAGE, THREE LARGE beautiful rooms and cooking; kitchen in rear; neighborhood, $12 to steady tenant. 1920 LOVELACE AVE. 19

TO LET—10-ROOM HOUSE, TWO STORIES, five rooms each; corner lot. Rent upper $16, lower $15 water paid. 1239 E. 12TH ST. Keys 1239 E. 12TH ST.

TO LET—A MODERN 6-ROOM COTTAGE, No. 1906 Union ave., rent $24.50, including water; will be vacant Oct. 1. See house and call up HOME PHONE 7407. 17

TO LET—5-ROOM COTTAGE, 1342 TRENTON ST.; walking distance; reasonable to steady tenants. Phone 22141. 17

TO LET—6-ROOM COTTAGE, GAS, BATH, 1 block from park and school, rent $17. 1536 Bridge st., Brooklyn Heights; water paid. Phone HOME 8376. 17

TO LET—A 7-ROOM MODERN HOUSE; large barn and yard, rent reasonable, at 1248 COLTON. Inquire 234 E. 1st st., or Tel. Main 1317. 17

TO LET—6-ROOM HOUSE AND LARGE lot near Bimini Baths, $30; also cottage 6 rooms, 18th and Hill, $18. Inquire at 754 W. 18th st. 17

TO LET—½ OF HOUSE, PARLOR, BEDroom and kitchen, furnished, $15 per month, with water, chicken yard, 1500 SCOTT AVE. Home 2921. 20

TO LET—$21.25, A MODERN 5 ROOM COTtage, gas and electricity, gas range and heating stove, at 1635 TRINITY ST. Phone 72512. 17

TO LET—BRAND NEW 5-ROOM COTTAGE, 361 S. CLARENCE ST., Salt Lake Depot tract. Owner, 902 W. 49th st. Phone West 2582.

TO LET—MODERN SEVEN ROOM TWO story house, $8.50; water free. Apply to E. STOETZER, Western Lithograph Co., Home 1672. 17

TO LET—5-ROOM COTTAGE, NO. 167 W. 36TH. Partly furnished; gas and gas stove; rent $16 per month; water paid; no children. Inquire 162. 17

TO LET—734 W. ADAMS ST., 9-ROOM home; opposite Chester Place, large grounds. Rent $40 and care of grounds. TAYLOR, 102 S. Broadway. 17

TO LET—COTTAGE 4-ROOMS AND BATH; rent $15 month, water free; located 956 E. 9th st. See owner F. J. HUMMEL, 116 E. 2nd st.

TO LET—HALF OF COTTAGE FOR RENT unfurnished; no children. 824 CORTON DRIVE, between Eighth and Ninth, off Francisco. 17

TO LET—5-ROOM HOUSE, 119 S. HEWITT st., close in, beautiful flowers, private toilet, $12.50, or would furnish for reliable party for $17. 17

TO LET—7-ROOM COTTAGE, 423 N. BONNIE BRAE, 300 feet from car line, $15, including water. Inquire 429 N. BONNIE BRAE.

TO LET—6-ROOM HOUSE; BATH; WATER paid; walking distance; $20. FRED L. SEXTON, 508 Mason Bldg., 4th and Broadway.

TO LET—A LITTLE 4-ROOM HOUSE WITH gas and electricity, 132 N. CLARENCE ST., near Salt Lake Depot, $10 water included.

TO LET—6-ROOM HOUSE, MODERN IMprovements, including furnace; Westlake district. 775 GARLAND AVE. Key next door.

TO LET—BEAUTIFUL MODERN 5-ROOM sunny flat, suitable for room-renting; rent $18. 1353 SANTEE ST. No children. 17

TO LET—7 ROOMS, MODERN, 709 NORTH Soto, Boyle Heights, $25, newly painted. Call 1815 HOOVER. 'Phone West 4526. 19

TO LET — 5-ROOM COTTAGE, MODERN; large rooms; on corner; electric lights, gas; large screen porch. 1232 S. UNION AVE. 17

## TO LET—
### Houses.

TO LET—946 S. HOPE ST., 6-ROOM COTtage and bath, large yard and barn, $20 a month. 'PHONE WEST 1260, foremoon. 17

TO LET—5-ROOM HOUSE, 954 ORANGE ST., near 7th and Figueroa, $45 water paid. Apply to MRS. HALL, 727½ S. Grand ave. 17

TO LET—5-ROOM COTTAGE, 125 E. Eighth st., close to N. Main st. 'P. call (distance; open today 2 to 5 o'clock p.m. 17

TO LET—2-ROOM COTTAGE, 427 S. OLIVE. Call 223 JOHNSON BLDG., or House Telephone 912. G. L. Murphy, owner. 17

TO LET—4 NICE UNFURNISHED HOUSEkeeping rooms in cottage, $11; three, $10. 1739 S. LOS ANGELES ST. 17

TO LET—A 2-ROOM COTTAGE AT EDENdale; rent $5 per month. Inquire at 533 E. 18TH ST., or Tel. Main 1317. 17

TO LET—THREE-ROOM COTTAGE IN rear of 727 E. 28th st.; no children over 2 years, $10 per month. 17

TO LET—TWO COTTAGES, 1203, 1214 S. Union. Five rooms, bath, cellar. PHONE WEST 1971. 18

TO LET — $25; NEW, MODERN, SEVEN-room, two-story house, 11TH AND TOWNE AVE. 2

TO LET—OR SALE, 5 ROOM COTTAGE, to party who will buy furniture, ready to move into. 1645 MILLARD AVE. 17

TO LET—3-ROOM HOUSE ON REAR OF 1349 E. 21st; also 5-room house, nice yard and chicken corral. 2318 E. 21ST. 17

TO LET—5 LARGE ROOM HOUSE, PORCELain bath, electric light, storeroom, 150 feet, $18, water paid. 1040 E. 29TH ST. 17

TO LET—NEW MODERN 5-ROOM DWELLing, close in; only $20 per month. TRUE & CLEVELAND, 119 S. Broadway. 17

TO LET—$9; HOUSE OF 5 ROOMS, 126 W. Mountain View ave., near Casco st. school. Phone OWNER, Sunset Main 1656. 19

TO LET—1½-STORY HOUSE, 5 ROOMS, IN good order. 129 N. BOYLSTON. Lawn, trees, $17, water paid. 17

TO LET—MODERN 6-ROOM HOUSE, CLOSE in, a nice up-to-date place, $30, water paid. Sewer connection. 1029 W. 18TH ST. 19

TO LET—5-ROOM COTTAGE, WITH GAS range; fine location. 1716 OAK ST., between 17th and 18th; rent $20. 51

TO LET—4 ROOM COTTAGE, IN REAR OF 1350 E. 17TH ST. $9, water free. Inquire 1522 E. 22D ST. 17

TO LET—ONE MODERN COTTAGE WITH water, $12 per month. Call 2264 SOUTH GRIFFITH AVE.

TO LET—NEW 6-ROOM COTTAGE, $16 A month. Address 2212 OCEAN VIEW AVE. 2942 Home. 17

TO LET—5-ROOM MODERN COTTAGE, 1318 WEST 27TH ST. Call Sunday, 10 to 4. 17

TO LET—A 5-ROOM MODERN HOUSE, $18 with water paid. 1933 ELLENDALE AVE. Phone 1886.

TO LET—5-ROOM COTTAGE, 517 CHICAGO st.; will take family with children; rent $23 per month. 17

TO LET—5-ROOM MODERN COTTAGE, close in, barn and yard for chickens. 715 E. 17TH ST.

TO LET — 4-ROOM PLASTERED HOUSE, 1029 E. 47TH ST. 17

TO LET—COTTAGE OF 9 ROOMS AND conveniences, 1291 W. 9TH ST., $35; key at 1127. 17

TO LET—5-ROOM COTTAGE WITH BATH and barn for one horse; $20. 413 TOWNE AVE. 17

TO LET—NEW CALIFORNIA HOUSE AND two lots in alfalfa; fenced. 1529 W. 47TH ST. 17

TO LET—5-ROOM COTTAGE, CLOSE IN city. G. SHIELDS, address Prospect Park P.O. 17

TO LET—FOUR NEAT UNFURNISHED rooms, in cottage, 1030 S. LOS ANGELES ST. 17

TO LET—$30, MODERN 5-ROOM COTTAGE, 2202 ELLENDALE AVE. Phone Main 6303. 18

TO LET—COTTAGES, $12, $15, $20. 1242 E. Adams; 215 Alvarado, near Temple. 17

TO LET—6-ROOM UNFURNISHED HOUSE, close in, cheap. 128 N. HOPE. Home 6301. 17

TO LET—$70 MONTH, 3 ROOM COTTAGE, 921 EAST 23D ST. Take Griffith avenue car. 18

TO LET—HOUSE; 4 ROOMS; CLOSE IN; $12.50. BUSH, 117 Broadway. Phones 795. 17

TO LET—HOUSE FOR LARGE FAMILY OR club. Fine grounds. Apply 1210 W. 37TH ST. 17

TO LET—5-ROOM CALIFORNIA HOUSE, in rear, 402½ S. MAIN ST. $10, water free. 17

TO LET—HOUSE 7 ROOMS, LAWN, porches, barn. 1056 S. HILL ST. 18

TO LET—5-ROOM MODERN COTTAGE, 1322 S. FIGUEROA ST. 17

TO LET—5-ROOM MODERN BUNGALOW, 421 Park View. HOME, MAIN 2333. 18

TO LET—3-ROOM COTTAGE; RENT $14; water paid. 7325½ SAN PEDRO ST. 20

TO LET—SIX ROOM MODERN COTTAGE, 128 N. BOYLE AVE., Boyle Heights. 17

TO LET—4-ROOM COTTAGE WITH BATH; newly refinished. 401 N. BREED. 17

TO LET—6-ROOM HOUSE, CL. E IN; 3 bedrooms upstairs. 923 DENVER AVE. 17

TO LET—FIVE-ROOM HOUSE, $16 MONTH. 2837 WEST 24TH ST. 17

TO LET—FOUR ROOMS UPSTAIRS, $15; NO children. 727 WINSTON. 18

TO LET—FOUR-ROOM COTTAGE IN THE rear or furnished $8. 218 W. 8TH ST. 17

TO LET—CLOSE IN, 8-ROOM HOUSE. 1726 SANTEE ST., modern. 18

TO LET—COTTAGE 5 ROOMS, $15 PER MO. Inquire 826½ S. SPRING. 22

## TO LET—
### Country Homes.

TO LET—ONE ACRE FOOTHILL CHICKen ranch, at Verdugo, Cal., acre in full bearing peach trees, 2-room California house, Glendale trolley, ¼ mile, 30c fare, 20 minute service; rent $25 per year in advance. Apply CARR COMPANY, 223 S. Hill st. 17

TO LET—ONE MILE EAST OF WATTS STAtion, on the Santa Ana electric line, 4-room house and three acres of land with shade trees, barn, stable, etc. A. GUNN, No. 746 San Pedro st. 17

TO LET—FOR ONE OR MORE YEARS 5½ acres, 55th at 83d Vermont ave.; good cottage, barn, chicken house, plenty of fruit and abundance of water; very low rent. Call Tuesday, 19th, from 10 to 4 p.m., someone to show the place. 17

TO LET—A HOUSE AND 2 ACRES AT POtrero, with fine place for hens and chicken ranch; rent very low to desirable party. 302 Lankershim Bldg. 'PHONE 2299.

## TO LET—
### Furnished Houses.

TO LET—FURNISHED—
RYDER REALTY CO.,
226 Mercantile Place.

2-room cottage, N. Hope st. $15.00
5-room cottage, Normandie st. 25.00
6-room cottage, S. Hope st. 50.00
7-room cottage, Orange st. 55.00
6-room flat, Magnolia ave. 15.00
5-room flat, N. Olive st. 20.00
5-room flat, W. 16th st. 22.50
6-room flat, S. Flower st. 30.00
6-room flat, S. Grand ave. 30.00
7-room flat, W. 7th st. 50.00
7-room flat, S. Grand ave. 35.00
5-room house, W. 36th st. 22.50
8-room house, W. 28th st. 35.00
10-room house, N. Grand ave. 40.00
10-room house, S. Hope st. 75.00

RYDER REALTY CO.,
226 Mercantile Place. 17

TO LET—FURNISHED.
Large, beautiful residence, eleven rooms; beautiful veranda; beautiful grounds; barn and auto house. Will lease for year to desirable tenants, $150. Situated in the best part of Westlake district.
EDWARD D. SILENT & CO.,
17 216-218 West Second st.

TO

## TO LET—
**Stores, Offices, Lodging-Rooms.**

TO LET—

THE "WATERVILLE."
THE "WATERVILLE."
THE "WATERVILLE."

DO YOU WANT TO MAKE BIG MONEY EASILY IN A HOTEL, FOUR BLOCKS FROM THE VERY CENTER OF THE CITY?

THEN GO TO THE SOUTHEAST CORNER OF SEVENTH STREET AND MAPLE AVENUE, 80½ FEET EAST FROM MAPLE STREET, AND LOOK AT THE SECOND AND THIRD FLOORS. 102 ROOMS, ALL NEWLY PAPERED AND PAINTED, ALL HEATED. ALL HAVE HOT AND COLD WATER, GAS AND ELECTRIC LIGHTS IN EACH ROOM A MODERN TOILET AND MEDICINE CASE. EVERY ROOM IS SUNNY AND LARGE CLOSETS. ELECTRIC LIGHT AND WELL VENTILATED. EVERY ROOM TINTED. TASTEFUL WOODWORK ANTIQUE FINISH. TILE AND PORCELAIN BATH TUBS. SLOP SINKS. TWO BATHS. EACH FLOOR HAS FINE COMBINATION FIXTURES, SHADES, ETC. CENTER OF RAPIDLY GROWING DISTRICT AND BUSINESS ACTIVITY. THIS IS A BEAUTIFUL BUILDING AND WILL RENT RAPIDLY. A SPLENDID SIGN ON ROOF OF BUILDING WILL HELP TAKING THIS HOTEL MUST MEAN MONEY TO FURNISH IT AND TO BECOME WELL RECOMMENDED. IT IS A MONEY MAKER AND IS NOW READY FOR OCCUPANCY. LIBERAL ARRANGEMENT FOR FIRST MONTH.

W. M. GARLAND & CO.,
224 Huntington Building.

THE "WATERVILLE."
THE "WATERVILLE."
THE "WATERVILLE."

TO LET—STORE ROOMS.

TO LET—LARGE, WELL FURNISHED hall, suitable for lodges, socials, weddings, etc.; also well furnished social rooms, single and pool tables and kitchen. Corner Second and Flower. Inquire 327 W. PICO, or 314 E. FIRST ST. Reasonable rent.

TO LET—CHICKEN RANCH. TAKE HOLLYwood car, go north ½ mile on Hartford ave. Sunday afternoon. DR. MERRILL. Phone 19301. 17

TO LET—TWO-STORY BARN, 20x24, 2 BOX stalls, 223 IONIA ST., Angeleno Heights. 17

TO LET—PIANO, CHEAP. DECKER. APPLY 604 S. BROADWAY. 19

## BUSINESS CHANCES—
**Miscellaneous.**

FOR SALE—CURIO STORE ON BROADway, fine location, splendid stock, will invoice, easy rent.

For sale—Splendid cash grocery, on Central ave., will invoice.

For sale—A-1 grocery, West 7th st. splendid trade, will invoice.

For sale—Finely fine grocery on W. Pico st.; will invoice.

For sale—Grocery and meat market doing good business; will invoice.

For sale—Furniture business, close in, doing fine business, cheap rent, only $650. H. W. BARTELS, agent, 149 S. Broadway. 17

FOR EXCHANGE—FOR LOS ANGELES property, 9 miles east of Monrovia; price $6000; terms, one-third, balance to suit. Address Fe stations, 2 miles from ranch. 15 acres of this ranch is in the Modesto irrigation district, with FREE WATER; 10 acres under irrigation if desired; all kinds of fruit; fine improvements; particularly suited to alfalfa, oranges and vineyard. Call on Jefferson or address ranches. Will exchange for part of same, time advance in value. Price $9 per acre. See owner. J. A. E. SHOEMAKE, 128 S. BROADWAY.

FOR SALE—MUST SELL, GROCERY STORE—$2200 invoice, and discount 25c on the dollar; can't do nothing better for sale; we have put in this store it ought to sell today; clean stock, new and if looking for a bust you can't make a mistake if you don't look at this; the second year selling stores we own and never had a better buy. F. H. CHANDLER, 24 Broad Blk., 2nd and Spring. 17

A PROFITABLE INCORPORATED MANUFACturing company, about to erect a $75,000 plant, offers opportunities at the top to honest, active man who wants an up-to-date young man for office manager; must be energetic, of appearance and capable of meeting this class of people; salary and commission to $2000 a year with opportunity for advancement. References and an investment of $2500 required. MANAGER, P. O. box 1, Mason Bldg., Los Angeles, Cal.

OPPORTUNITY TO GET INTO AN planing mill business; have a fine one and want partner who can figure and solicit some; will sell whole interest, $600; sell at $2500; two-thirds of stand; owner's health only reason for selling. Investigation solicited. 324 BROADWAY BLDG., Second and Spring. 17

WANTED—PRACTICAL MEN WITH A few thousand dollars each to take active part in close corporation; first-class investment; no stock for sale; shareholders to go to work; salary for one engineer; four salesmen; good and three all-purpose men; permanent application to [illegible]

WALSH & COLLINS,
315-317-319 Byrne Bldg.

FOR SALE — FIRE INSURANCE BUSINESS, representing three companies, only $650; a snap on earth for selling; this is a real good opportunity. Address F, box 150, TIMES OFFICE. 17

[illegible] STORES, STORES, STORES IN ALL PARTS OF TOWN; ANY SIZE. WE HAVE NOT GOT ON OUR BOOKS THAN GET FOR YOU. MINES & PAINE, 315 SOUTH HILL.

TO LET—
A GOOD PAYING RESTAURANT. REASON FOR $50 PER MONTH. THIS IS A SNAP. SEE US QUICK. MINES & PAINE, 315 SOUTH HILL.

TO LET—
ROOMING-HOUSES, ROOMING-HOUSES. 25 ROOMS, $4 ROOMS, 36 ROOMS. LUMBER OF SMALLER ONES. MINES & PAINE, 315 SOUTH HILL.

## TO LET—
**Farming Lands.**

TO LET—100-ACRE DAIRY RANCH, NORMAN station, for sale or to rent; 30 cows in alfa[illegible] and 30 good heifers; all equipments and [illegible] of water; 7-room house; abundance of [illegible] fuel. E. M. GUNN, [illegible]

TO LET—MOUNTAIN RANCH, 600 acres, [illegible] cattleman, 200 acres meadow, [illegible] orchard, hay, poultry, [illegible] buildings, running water. [illegible] for sale. ADDRESS A, box 150, TIMES OFFICE. 17

TO LET—WILL RENT MY RANCH, 80 acres, [illegible] Burbank, so acres in [illegible] buildings, grain and fruit, [illegible] water. ANDY F. STOUGH, [illegible] premises.

TO LET—5½ ACRES NEAR [illegible] suitable for winter vegetables, [illegible] piped, 3-room house, [illegible] etc., [illegible] lease. Address [illegible]

TO LET—SMALL ACREAGE AT LOW [illegible] suitable for chicken ranch, [illegible] very low. PHONE [illegible] Main Bldg.

TO LET—FOR ONE YEAR, A BEAUTIFUL [illegible] payments. Apply 324 S. BROADWAY. [illegible]

TO LET—LEASE OF 30-ACRE WALNUT [illegible] orchard, stock and [illegible] W. CROSS, Gardena, Cal.

## Classified Liners.

TO LET—
**Beach Property.**

TO LET—4 FURNISHED TENTS, COMPLETE for housekeeping; clean, healthful location; floors, porches, screen windows and doors; right on beach; few blocks west of pool tables and kitchen. Corner Second and Flower. Inquire 327 W. PICO, or 314 E. FIRST ST. Reasonable rent.

TO LET—CHICKEN RANCH. TAKE HOLLYwood car, go north ½ mile on Hartford ave. Sunday afternoon. DR. MERRILL. Phone 19301. 17

TO LET—TWO-STORY BARN, 20x24, 2 BOX stalls, 223 IONIA ST., Angeleno Heights. 17

TO LET—PIANO, CHEAP. DECKER. APPLY 604 S. BROADWAY. 19

## BUSINESS CHANCES—
**Miscellaneous.**

FOR SALE—CURIO STORE ON BROADway, fine location, splendid stock, will invoice, easy rent.

For sale—Splendid cash grocery, on Central ave., will invoice.

For sale—A-1 grocery, West 7th st. splendid trade, will invoice.

For sale—Finely fine grocery on W. Pico st.; will invoice.

For sale—Grocery and meat market doing good business; will invoice.

For sale—Furniture business, close in, doing fine business, cheap rent, only $650. H. W. BARTELS, agent, 149 S. Broadway. 17

FOR EXCHANGE—FOR LOS ANGELES property, 9 miles east of Monrovia; price $6000; terms, one-third, balance to suit. 15 acres of this ranch is in the Modesto irrigation district, with FREE WATER; 10 acres under irrigation if desired; all kinds of fruit; fine improvements; particularly suited to alfalfa, oranges and vineyard. Call on Jefferson or address ranches. Will exchange for part of same, time advance in value. Price $9 per acre. See owner. J. A. E. SHOEMAKE, 128 S. BROADWAY.

FOR SALE—MUST SELL, GROCERY STORE—$2200 invoice, and discount 25c on the dollar; can't do nothing better for sale; we have put in this store it ought to sell today; clean stock, new and if looking for a bust you can't make a mistake if you don't look at this; the second year selling stores we own and never had a better buy. F. H. CHANDLER, 24 Broad Blk., 2nd and Spring. 17

A PROFITABLE INCORPORATED MANUFACturing company, about to erect a $75,000 plant, offers opportunities at the top to honest, active man who wants an up-to-date young man for office manager; must be energetic, of appearance and capable of meeting this class of people; salary and commission to $2000 a year with opportunity for advancement. References and an investment of $2500 required. MANAGER, P. O. box 1, Mason Bldg., Los Angeles, Cal.

OPPORTUNITY TO GET INTO AN planing mill business; have a fine one and want partner who can figure and solicit some; will sell whole interest, $600; sell at $2500; two-thirds of stand; owner's health only reason for selling. Investigation solicited. 324 BROADWAY BLDG., Second and Spring. 17

WANTED—PRACTICAL MEN WITH A few thousand dollars each to take active part in close corporation; first-class investment; no stock for sale; shareholders to go to work; salary for one engineer; four salesmen; good and three all-purpose men; permanent application to [illegible]

WALSH & COLLINS,
315-317-319 Byrne Bldg.

FOR SALE — FIRE INSURANCE BUSINESS, representing three companies, only $650; a snap on earth for selling; this is a real good opportunity. Address F, box 150, TIMES OFFICE. 17

[illegible] STORES, STORES, STORES IN ALL PARTS OF TOWN; ANY SIZE. WE HAVE NOT GOT ON OUR BOOKS THAN GET FOR YOU. MINES & PAINE, 315 SOUTH HILL.

TO LET—
A GOOD PAYING RESTAURANT. REASON FOR $50 PER MONTH. THIS IS A SNAP. SEE US QUICK. MINES & PAINE, 315 SOUTH HILL.

TO LET—
ROOMING-HOUSES, ROOMING-HOUSES. 25 ROOMS, $4 ROOMS, 36 ROOMS. LUMBER OF SMALLER ONES. MINES & PAINE, 315 SOUTH HILL.

TO LET—STORE, OFFICES, LOFTS, WAREHOUSES AND FACTORY SPACE. HOTELS AND ROOMING-HOUSES. WE HAVE ALL THE AVAILABLE LOCATIONS. RENTAL DEPARTMENT. R. A. ROWAN & CO., 200 H. W. HELLMAN BUILDING.

TO LET—
STORES, STORES, STORES IN ALL PARTS OF TOWN; ANY SIZE. WE HAVE NOT GOT ON OUR BOOKS THAN GET FOR YOU. MINES & PAINE, 315 SOUTH HILL.

TO LET—
A GOOD PAYING RESTAURANT. REASON FOR $50 PER MONTH. THIS IS A SNAP. SEE US QUICK. MINES & PAINE, 315 SOUTH HILL.

TO LET—
ROOMING-HOUSES, ROOMING-HOUSES. 25 ROOMS, $4 ROOMS, 36 ROOMS. LUMBER OF SMALLER ONES. MINES & PAINE, 315 SOUTH HILL.

TO LET—STORE, OFFICES AND WAREHOUSE. A RENTAL FREE. WRIGHT & CALLENDER, 223 S. HILL ST.

TO LET—GROUND FLOOR OFFICE, all complete; building rolling; best of service and lights free.

TO LET—
rants only, reference required. W. FOURTH ST.

TO LET—MODERN STORES AND OFFICES, 317 and 319 S. Main st., suitable for any kind of business or office; large well-lighted rooms on Main and Broadway fronts; offices, rooms or entire floors; will lease; at Broadway, will lease; at Broadway, M. KALISHER & SON, 229 S. Broadway. Phone 2726.

TO LET—PART OF STORE CHEAP, 1 SAN PEDRO ST.

TO LET—TWO-WINDOW STORE, 327 BROADWAY. 19

TO LET—
**Farming Lands.**

TO LET—100-ACRE DAIRY RANCH, NORMAN station, for sale or to rent; 30 cows in alfalfa and 30 good heifers; all equipments and [illegible] of water; 7-room house; abundance of [illegible] fuel. E. M. GUNN, [illegible]

TO LET—MOUNTAIN RANCH, 600 acres, [illegible] cattleman, 200 acres meadow, [illegible] orchard, hay, poultry, [illegible] buildings, running water. [illegible] for sale. ADDRESS A, box 150, TIMES OFFICE. 17

TO LET—WILL RENT MY RANCH, 80 acres, [illegible] Burbank, so acres in [illegible] buildings, grain and fruit, [illegible] water. ANDY F. STOUGH, [illegible] premises.

TO LET—5½ ACRES NEAR [illegible] suitable for winter vegetables, [illegible] piped, 3-room house, [illegible] etc., [illegible] lease. Address [illegible]

TO LET—SMALL ACREAGE AT LOW [illegible] suitable for chicken ranch, [illegible] very low. PHONE [illegible] Main Bldg.

TO LET—FOR ONE YEAR, A BEAUTIFUL [illegible] payments. Apply 324 S. BROADWAY. [illegible]

TO LET—LEASE OF 30-ACRE WALNUT [illegible] orchard, stock and [illegible] W. CROSS, Gardena, Cal.

TO LET—
**Furnished Rooms.**

TO LET—ELEGANTLY FURNISHED ROOMS, single or en suite, with or without board; private family; reasonable; 1 block from car; 1 block from Hill st. tunnel. 1127 W. 7TH ST.

TO LET—NICELY FURNISHED ROOMS, single or en suite, with or without board; private family; reasonable; 1 block from car; 1 block from Hill st. tunnel. 1127 W. 7TH ST.

TO LET—
**Furnished Rooms.**

TO LET—ELEGANTLY FURNISHED ROOMS, single or en suite, with or without board; private family; reasonable; 1 block from car; 1 block from Hill st. tunnel. 1127 W. 7TH ST.

TO LET—NICELY FURNISHED ROOMS, single or en suite, with or without board; private family; reasonable; 1 block from car; 1 block from Hill st. tunnel. 1127 W. 7TH ST.

## BUSINESS CHANCES—
**Miscellaneous.**

BUSINESS OPPORTUNITIES FOR SALE.

FRED A. POLLOCK,

"Opportunity, Master of Human Destinies, Am I."

I present today for the consideration of men who mean business a number of business opportunities that will bear the most careful examination. They are propositions of solid merit. I have no time for curiosity-seekers. If you are not in earnest, don't come; if you have some capital that you desire to invest judiciously, intelligently and profitably—I am at your service. Carefully go over the following propositions. You'll find nothing better in these columns.

A PAYING MANUFACTURING BUSINESS. ONLY $4000.

I have a neat little manufacturing proposition, established one year; it has had sales of about $4000, clearing a net profit of $1800; inventory will show assets of $2,000, and the business is capable of considerable expansion. Owner wants $3000 cash. This is something worth looking into. I'll strongly indorse this proposition.

ANOTHER PROFITABLE MANUFACTURING CONCERN.

IT GOES AT $20,000.

A manufacturing business established twelve years; does a business that averages about $1000 a month with a profit of about $300 monthly; will bear the strictest investigation, and can be sold for $10,000. This is a good, conservative business, that if properly handled will never decrease in value and will grow with the size of the city. Buyer will have to do the office work only. Better investigate at once. I predict that this will be speedily sold.

GOOD FACTORY.
$20,000 WILL HANDLE IT.

Factory with an output of about $60,000 a year; staple line of goods; established seven years; is capable of great expansion; energetic party devoting themselves solely to this business can double or triple it in a year. Will cost $40,000, which is just about the inventory value; good will and established trade thrown in; it is possible, if buyer is congenial to assume, that $20,000 could handle this. There are orders now ahead for two months' production. This business has been showing an annual profit of about $10,000.

FINE GROCERY STORE.
$3000

Grocery store doing business now, at the dullest time, of over $25 to $30 daily. Has a small hardware stock with a demand for more; is in a rapidly growing suburb of the city; has three years' lease at $25 per month in a new building. Will sell at inventory, about $3000. The section where this business is located is growing very rapidly, and the prospective value is good. Can especially recommend this opportunity.

ANOTHER GROCERY.

Grocery store and building; two-story building on lot 80x150; fresh stock of goods, horse, wagon and harness, wood and hay enough for two men; price $3000 cash; just outside of city limits. This is an extraordinary value. It will go quick.

EXCELLENT HARDWARE STORE. WILL BE ADVERTISED MONDAY.

Will have full details Monday of a hardware stock valued at about $5000, located in one of the best residential towns on the Coast. Owner will either sell or take partner.

GOOD HARDWARE PROPOSITION.
$40,000

Located in a lively, wide-awake business town; exceptionally good opportunity; all details will be given at my office.

SUBSTANTIAL DRUG BUSINESS.
$12,000

One of the best opportunities in this line in the State, centrally located on leading thoroughfare in this city; business will pay good profit if the right man will give it careful attention. Owner will take good Los Angeles or San Francisco property as part payment.

HOTEL DINING-ROOM.
A MONEY PRODUCER.

Good hotel dining-rooms bring good returns in this section of the country; this house is operated on the American and European plans. Has a number of steady patrons; lease covers all; kitchen and dining-room equipment; possession can be had at once; everything in prime condition; handsome dining-room, large, commodious storerooms; excellent opportunity for transient trade in addition to regular patronage. If you are thoroughly familiar with the restaurant business, I can strongly recommend this proposition to you. There is a small mint of good money to be made here.

FRED A. POLLOCK,
305 D. T. Johnson Building.
Fourth and Broadway.
Home Phone 5812. 17

FOR SALE—BUSINESS CHANCES. LET US know your wants. We have it.
$2500—Grocery; W. Pico; sales $3000 monthly.
$1500—Grocery; Bunker Hill; $1000, strictly cash.
$4000—Grocery; West Temple; $1500.
$1500—Grocery; Central ave.; $40; close in.
$1500—Grocery; W. 11th; cheap rent; a good buy.
$1000—Grocery; W. Pico, near Grand; established trade.
$1200—Grocery; Maple, with 5 living-rooms; $25.
$1500—Grocery; Figueroa, close in; a good one.
$3000—Grocery; Vermont ave.; rent $25.
$500—Grocery; Vermont ave.; 4 living-rooms.
$3000—Grocery; W. 10th; corner; established trade.
$3000—Grocery; W. First; sales $100 per day.
$1250—Grocery and delicacy; W. 6th; sales $5 daily.
$1000—Meat market; W. Temple; a bargain.
FLICK & GEORGE,
212 Mercantile Place. 17

THE AUDIT COMPANY.
ONE-HALF
of the books are wrongly opened,
TWO-THIRDS
are wrongly kept.
BALANCE
book-keeping wrecks many a business.
BOOKS
Started right, kept right, supervised, audited. Tangled accounts straightened out.
THE AUDIT COMPANY,
Professional Accountants.
Note new address.
323 I. W. HELLMAN TRUST BLDG.
HOME 'PHONE 6256.

FOR SALE—10-ROOM HOTEL, FURNISHED complete, in Searchlight, Nev.; lot 90x125 feet; building and furniture in first-class condition; all for $3000; terms, ½ cash, balance monthly; rooms alone now net $100 per month; can be increased to $250 per month by giving table board to a select few; now is the right time to get into Searchlight. For further particulars address R. H. M'ELWAIN, Searchlight, Nev. 17

MY FREE BOOK IS CALLED "HOW Money Grows."; and tells: How to tell a good investment; how to invest small sums; how you can convert $100 into $1000; how to guard against poor investments, etc., etc. If you are able to save $10 or more a month from your income, you should not fail to own a copy. Not an advertisement of any investment but full to the brim with information that every one should possess before they invest a dollar. Ask for it on a postal and I'll send it FREE by return mail. W. M. OSTRANDER, 707 North American Bldg., Philadelphia.

FOR SALE — BY THE OWNER; A MODERN brick hotel of 60 rooms, fully equipped and now doing a good year-round business; city of 500; having oil wells and refineries, ore mills, smelters and coal mines; no other hotel in the city; hotel built and always kept by me; cost $35,000 4 years ago; will sell for $40,000 at unusually easy terms; or will take part or all in good property. I have done well; no incumbrance; a change of climate the only reason for selling. H. L. RICE, owner, Fremont Hotel, Florence, Colo.

FOR SALE—THE MOST POPULAR AND profitable dry goods and millinery business in growing city near Los Angeles. I have a good business but desire to locate in San Francisco for personal reasons. I will sell this business at inventory price, no bonus. I am convinced that now is the time that I should hold on, but when I make up my mind to sell, I will stick, and now some one is going to get a snap. For full details see my agent, G. B. HEMPHILL, 519 Trust Bldg. 17

A FIRST-CLASS GROCERY STORE DOING good business at invoice; good chance; look this up. J. A. M'COY & CO., 1206 W. Washington. 'Phone 2289. 17

## BUSINESS CHANCES—
**Miscellaneous.**

BUYERS .....SELLERS

The best agent is the one who can do you the most good.

C. L. HEDGES.....319 S. Spring st.
C. L. HEDGES.....319 S. Spring st.
C. L. HEDGES.....319 S. Spring st.

HOME 5022.
MAIN 5422.

NURSERYMEN, ATTENTION —
For Sale—An old established, well-known, very profitable nursery business, close to Los Angeles, valuable lease on 29 acres, At land; an abundance of water, good 7-room house, barn, windmill, implements, tools, etc.; everything complete, about 50,000 trees; different varieties; walnut, peach, plum, apple etc.; hundreds of regular customers; owner here many years; will sacrifice for actual value of stock, and improvements, about $2500; terms to right party; this is positively an exceptional bargain, see .....HEDGES
319 S. Spring st.

DAIRY RANCH AND STOCK—
$4000 cash, balance to suit; old established; good for $8000 to $10,000 annually; all first-class stock, plenty of good pasturage and water; nice home; good barns, etc.; excellent location near Los Angeles .....HEDGES
319 S. Spring st.

CONFECTIONERY AND ICE CREAM, LIGHT lunch business; handsome corner store, own property, here six years; will rent cheap; 4 nice rooms, yard, chickens, ducks; a home and profitable business combined; price right. See .....HEDGES
319 S. Spring st.

BARGAIN HUNTERS, GO QUICKLY TO 1926 Pasadena ave., make offer on 16-room hotel 5 years' lease; snap rent; new furniture; house always full, owner in hospital; must sacrifice at once .....HEDGES
319 S. Spring st.

GROCERY BARGAIN—
Handsome store, doing $1950 monthly; all cash trade; will lease store with all fixtures for $25 month; just want actual value of stock; nice living-rooms; barn, yard; fine building; ask wholesale houses ....HEDGES
319 S. Spring st.

CASH GROCERY, $450—
Most thickly settled district, S.W. part of city; no fixtures to buy; nice, clean stock; fine living rooms, barn, yard, snap rent; looks like a $1000 store .....See HEDGES,
319 S. Spring st.

BAKERS, LOOK.
Bakery to lease at $6 per month; old-established, well known place; fine oven, big trade; 4 other bakeries for sale. .....HEDGES,
319 S. Spring st.

BUTCHERS, ATTENTION—
$325 will buy first-class shop, most thickly settled district S.W. part of city; attractive front, nice fixtures, steady trade; long lease; snap rent; several other good shops, all prices. .....See HEDGES,
319 S. Spring st.

CORNER GROCERY AND BAKERY—
Doing a big profitable business; all cash trade; no better corner in city; attractive store, nice furniture, fine brick oven; good lease, easy rent; owner called East; will make price right.....HEDGES
379 S. Spring st.

GROCERY STORES—
For Careful Buyers.
$125—Grocery, rent $12; 6 living rooms.
$175—Grocery, rent $15; good stock.
$200—Grocery, invoices $250; rooms.
$225—Grocery, Central ave. See this.
$300—Grocery, all cash trade; snap.
$425, Grocery, center city; a beauty.
$475—Grocery, stake like $600; see.
$500—Grocery, big trade; 4 rooms, yard.
$600—Grocery, next largest school.
$700—Grocery, sales $20 day; rent $16.
$750—Grocery, corner, 6 W.; rent $18.
$800—Grocery, center city, $35 day;
$900—Grocery, corner, swell store.
$950—Grocery, worth more; ask wholesalers.
$975—Grocery, corner; all cash.
Grocery, heart of city, $3500.
Grocery, sales $175 day, $2000.
Grocery, to exchange for property.
Grocery at Redondo, fine business.
Grocery at San Pedro, Beauty.
Grocery at Ocean Park, Invoice.
Several others at invoice.

I can sell you a well-located money-making grocery for what it is
HONESTLY
WORTH.

C. L. HEDGES,.....319 S. Spring st.

BUSINESS BARGAINS.
Jewelry store, heart of city, $12,000.
Livery stable, $4000; fine corner.
Planing mill, $6000; worth $10,000.
Chicken ranch, $1700; 9 a., near L. A.
Man's furn. store, central, invoice.
Drug store, some Al corners cheap.
Restaurant, 40 rooms, $700; seat $25.
Cigar stand, large hotel (lady,) $500.
Delicatessen, $125; rent $12; 7 rooms.
Lunch counter, $100; 2 months' trial.
Delicatessen, cen. city, sales $30; offer.
Fuel and feed yards, all prices.
Dry goods, $2500; worth more
Chicken ranches, 4 good ones; see them.
Transfer bus, cheap; 16 horses, 3 wagons.
Laundry, $2000; modern, $2500 handles it.
Cigar stands, all parts city; free list.
Country grocery and mdse. stores; invoice.
Milliner, good talk; 2 corner lots.
Millinery stores on Spring and Broadway.

Business places of all kinds for sale.

Lodging-houses; get my big free list.

AFTER TRYING OTHER AGENTS
WITHOUT
SUCCESS,
CONSULT
C. L. HEDGES. C. L. HEDGES.
319 S. Spring st.
C. L. HEDGES. C. L. HEDGES.
17

UNDERWOOD & CO., 230-231 BRADBURY Bldg., Brokers, Mercantile Investments. See us to buy or sell a business. The services of Mr. Underwood, at the disposal of intending purchasers in connection with any business offered by us for sale.

FOR SALE.
One of the most attractive grocery stores in the city, splendid location, doing a trade of $900 monthly; rent and fixtures in fine condition; capital required about $3000.

Grocery business, Long Beach, stock and fixtures; invoice about $2000; a good investment.

Grocery business, excellent residence district, established trade of $3000 per month; will invoice at about $3000.

First-class grocery business, coast town, old established family trade, $3000 monthly; at invoice about $2500.

A live active grocery business, city of 10,000; trade of $5000 to $6000 per month, practically on a cash basis; the leading store in this line of the country; capital required about $6000.

General merchandise business, country town, near Los Angeles, in a most desirable district, stock at invoice, about $2500; store building with 4 living-rooms and 2 lots at $1200; a good opportunity for a man with moderate capital.

General merchandise, country, 20 miles from Los Angeles, fine opening; actual sales for past 12 months $19,987 and trade increasing; capital required $4000; if you want a business, inquire about this.

Wholesale wines and liquors; city, fine location; profitable established family trade; at invoice, about $5000.

Millinery, at a great bargain, city of 15,000, old established business; has made good money for owners now retiring; a snap.

UNDERWOOD & CO., 230-231 Broadbury Bldg. 17

MINING STOCK BACKED WITH LOS ANgeles real estate is worth investigating. Our stock is so good that we are willing to guarantee it with every dollar in real estate that we own. The guarantee is that if our stock is not paying dividends and advanced in value inside of one year from date of purchase, you can get your money back by presenting our guarantee at the bank. We mean just what we say and the security is absolutely safe.

There are very few mines better than this and none that will give this guarantee.

The mine had thousands of feet of developments; mills being installed and thousands of tons of ore ready to produce bullion within sixty days. This is your opportunity for a guaranteed investment at the ground floor of the best speculations offered, as we anticipate early dividends and decided advances in the stock from time to time.

Stock is only 15 cents per share and your money will be returned in one year, if you prefer it to the stock. Our money is in the proposition and we guarantee yours by a written guarantee from our bank, or deed in escrow for Los Angeles real estate if you prefer it.

Act at once as this is a bona fide offer, but not more than $5000 worth is offered for sale.

Address BANK, E, box 148, Times Office. 17

THE NEW TOWN OF CORCORAN, NOW being platted in Kings county, offers unsurpassed opportunities to establish various lines of business. Located on the main line of the Santa Fe, where a branch connects with the Southern Pacific, making a junction town surrounded by thousands of acres of exceedingly rich and productive land with abundant water supply, being rapidly developed and settled up. Over $200,000 OF IMPROVEMENTS NOW UNDER WAY IN AND AROUND THE TOWN. Exceptional openings for bakery, meat market, blacksmith shop, machine shop, hotel, general store and other lines. Quarters may be had in two new two-story pressed brick modern blocks, now nearing completion, one of which is the Bank of Corcoran Bldg., and other buildings. Hustlers who mean business and have sufficient means will find here a golden opportunity. Security Land and Loan Co., Home Savings Bank Bldg., Spring and Court st. HOME EX. 200, SUNSET MAIN 4792. 19

$1200 WILL BUY GOOD STOCK OF DRUGS IN GOOD LOCATION; THREE YEARS' LEASE; DOING GOOD BUSINESS; THIS IS A RARE OPPORTUNITY FOR YOUNG DRUGGIST.

SEE J. F. CORBETT & CO.,
MAIN 3440. 415-419 PACIFIC ELEC. BLDG. 17

## BUSINESS CHANCES—
**Miscellaneous.**

FOR SALE—
NO. 1.—$250.
Fancy grocery and delicacy store. This is a first-class Broadway store. Exceptionally clean, frequented place. Steel range, hot table and all utensils. A. No. 1 fixtures and show cases, mahogany finish. Rent $25. Takes in $1500 per month now, but can be doubled, which present aged and feeble owner is unable to do.
CEVERA HIRSCH REALTY CO.,
633 Trust Building.
Cor. Second and Spring.

NO. 2.—$3850.
One of the largest and best restaurants. Well known, fine place, centrally located. Something high toned, see it. Reasonable rent and good lease.
CEVERA HIRSCH REALTY CO.

NO. 3.—$1100.
Good corner cigar stand. Fine stock, doing a trade of $25 per day; rent only $40 and 4 years' lease.
CEVERA HIRSCH REALTY CO.

NO. 4.—$1800.
Restaurant with liquor license. One of the best chances on the market today; located in business section, low rent and long lease. Fine fixtures and everything clean and up to date.
CEVERA HIRSCH REALTY CO.

NO. 5.—$1750.
Partner in first-class poolroom. Clears about $100 summer and $200 in winter months. ½ profits and $75 salary.
CEVERA HIRSCH REALTY CO.

NO. 6.—$700.
Small neat paying restaurant in manufacturing district. Actual value in 4 years. 4 years' lease, low rent. No late hours and your Sundays free. Owner's wife invalid. Come and hear what more we have to say of this place.
CEVERA HIRSCH REALTY CO.

NO. 7.—$1000.
Cash grocery, fruits, soda fountain, cigars, etc., located close to business center; rent only $35; doing a good business. Stands thorough investigation. Severe sickness of owner the only cause for selling.
CEVERA HIRSCH REALTY CO.

NO. 8.—$1400.
Partner in restaurant with liquor license; old well-known place. Owner is upright and thorough business man. Don't need the money, but help badly. Will consider only a straight and practical restaurant man.
CEVERA HIRSCH REALTY CO.

NO. 9.—$2250.
Ice cream light groceries, fruits, cigars, etc. One of the best bargains listed. Clears over $200 in the dullest month. In lovely situated adjacent and most prosperous town, thorough investigation solicited. Swell fountain and fixtures and first-class stock, will readily invoice at over $4000. Rent $30 with 4 years' lease. Established and kept by present owner 12 years.
CEVERA HIRSCH REALTY CO.,
633 Trust Building.
Cor. Second and Spring. 17

FOR SALE — TOILET PARLORS, SWELL location, best in city and doing fine business; owner leaving city.

For Sale—Best located restaurant on Broadway, doing a business of $450 per month, will bear closest investigation; an unusual opportunity considering location.

Bargain, grocery, delicacy and restaurant; no competition, doing fine business; good reason for selling, or will exchange.

A snap, if taken this week; new house of 56 rooms, elegantly furnished; best of location; sickness cause for selling, $4000; good terms.

CHENEY & SATCHELL,
255 S. Hill st. Room 1.

Phone 6016. 17

WANTED—LARGE WELL-ESTABLISHED Chicago manufacturing company, making staple line of goods widely known, wants satisfactory man with $5000 cash to establish and carry on branch business; $250 per month salary and commission; share of profits extra; safe investment, permanent engagement, and high-class business; good for $10,000 first year; will bear strictest investigation. For particulars address HENRY WESTON, 1208 Trude Bldg., Chicago. 17

FOR SALE—ROOMING-HOUSE; A FIRST-class proposition at less than cost, all new, $750 cash.

Also a furniture stock at cost; in fine store; about $1000.

All must be sold in next week.
262 FOURTH ST.,
San Pedro, Cal.

IF YOU ARE A HUSTLER AND ARE looking for the best thing in the city, look this up; this is a ground-floor proposition; will make big returns; will require from $1200 to $1500; no time to talk unless you mean business and have the cash. Address E, box 86, TIMES OFFICE. 17

PICK THIS UP!!! TOMORROW MORNING $25, delivery route, horse, wagon and harness, paying $18 weekly and commission; chance to furnish more rigs on good paying basis.
GEO. D. BISNETT,
204½ S. Broadway.

FOR SALE—
Coal, wood, feed and fuel yard, close in, $1000 will buy it; the best part of the season is near at hand; investigate this chance at once. W. P. FISHBURN,
206 Currier Bldg.

Phones Main 968. 17

CIGAR FACTORY COMPLETE, INCLUDING cigar store, stock and fixtures at a bargain; a first-class business for a cigar maker or a good wholesale and retail man; I am neither a cigar maker nor hire help; have other business and must sell. Call at 1123 S. FIGUEROA. 17.

NEW CORPORATIONS—
NEW CORPORATIONS
offering stock or bonds for sale should send full details to the undersigned, who have facilities for selling same if proposition is meritorious. ALTHOUSE & CO., 20 Wall st., New York.

HAVE YOU A BRIGHT, WILLING SON handy with tools? $400 will establish him for life in a growing manufacturing business; money will double in three months; investigate. Address F, box 145, TIMES OFFICE. 17

TALK WITH WHITTY ABOUT IT.
Confectionery on busy street, $1000.
Restaurant, fine location, $250.
Grocery; good business, low rent, $400.
Partner for dye works, $450.
225 H. W. WHITTY,
225 H. W. Hellman Bldg.
Phones Home 2257. Main 4088. 17

NONE FOR SALE QUITE SO GOOD AS this gilt-edge cash grocery on one of the main thoroughfares of the city; lost from bad accounts in three years $4,987 and trade increasing; capital required $4000; if you want a business, inquire about this.

Wholesale wines and liquors; city, fine location; profitable established family trade; at invoice, about $5000.

Millinery, at a great bargain, city of 15,000, old established business; has made good money for owners now retiring; a snap.

UNDERWOOD & CO., 230-231 Broadbury Bldg. 17

MINING STOCK BACKED WITH LOS ANgeles real estate is worth investigating. Our stock is so good that we are willing to guarantee it with every dollar in real estate that we own. The guarantee is that if our stock is not paying dividends and advanced in value inside of one year from date of purchase, you can get your money back by presenting our guarantee at the bank. We mean just what we say and the security is absolutely safe.

There are very few mines better than this and none that will give this guarantee.

The mine had thousands of feet of developments; mills being installed and thousands of tons of ore ready to produce bullion within sixty days. This is your opportunity for a guaranteed investment at the ground floor of the best speculations offered, as we anticipate early dividends and decided advances in the stock from time to time.

Stock is only 15 cents per share and your money will be returned in one year, if you prefer it to the stock. Our money is in the proposition and we guarantee yours by a written guarantee from our bank, or deed in escrow for Los Angeles real estate if you prefer it.

Act at once as this is a bona fide offer, but not more than $5000 worth is offered for sale.

Address BANK, E, box 148, Times Office. 17

THE NEW TOWN OF CORCORAN, NOW being platted in Kings county, offers unsurpassed opportunities to establish various lines of business. Located on the main line of the Santa Fe, where a branch connects with the Southern Pacific, making a junction town surrounded by thousands of acres of exceedingly rich and productive land with abundant water supply, being rapidly developed and settled up. Over $200,000 OF IMPROVEMENTS NOW UNDER WAY IN AND AROUND THE TOWN. Exceptional openings for bakery, meat market, blacksmith shop, machine shop, hotel, general store and other lines. Quarters may be had in two new two-story pressed brick modern blocks, now nearing completion, one of which is the Bank of Corcoran Bldg., and other buildings. Hustlers who mean business and have sufficient means will find here a golden opportunity. Security Land and Loan Co., Home Savings Bank Bldg., Spring and Court st. HOME EX. 200, SUNSET MAIN 4792. 19

$1200 WILL BUY GOOD STOCK OF DRUGS IN GOOD LOCATION; THREE YEARS' LEASE; DOING GOOD BUSINESS; THIS IS A RARE OPPORTUNITY FOR YOUNG DRUGGIST.

SEE J. F. CORBETT & CO.,
MAIN 3440. 415-419 PACIFIC ELEC. BLDG. 17

## BUSINESS CHANCES—
**Miscellaneous.**

WANTED — LIVE, ACTIVE, ENERGETIC agents in every city and town to represent a California land and irrigation company; a great, rapidly increasing trade; $250. I. D. BARNARD, 116 S. Broadway.

TEAMING BUSINESS

# Classified Liners.

## BUSINESS CHANCES—Miscellaneous.

K. KENNY, 244½ S. BROADWAY, ROOMS 3, 4, 5, OFFERS THE FOLLOWING SAFE BUSINESS INVESTMENTS, A TRIAL: ALLOWED BEFORE BUYING—

General merchandise business, has the P.O. also; located in a thriving town, in a fine district, less than one hour train time from this city, is doing a trade principally cash of about $40,000 per annum, has an immense future, the conditions surrounding this business offers such inducements that it could not be duplicated in the State; stock will be sold at invoice, wholesale houses will vouch for this business.
See K. KENNY, 244½ S. Broadway, room 4.

$1250—PARTNER WANTED.
In a first-class business that is doing a large and profitable trade, that is constantly increasing; employs nearly 50 hands and uses 12 delivery wagons; has full value in the latest improved machinery, horses and wagons, etc.; the plant is in the very center of business; has a very valuable lease (10 years); the duties of incoming man are to look in looking after the hired help, etc. No previous experience required, but must be a steady, plain business man.
See K. KENNY, 244½ S. Broadway, room 4.

$250—PARTNER WANTED.
An extra fine opening doing a business of $1000, an active man to assist in looking after the hired help and collections, etc., in a first-class wholesale and retail fruit and produce business; no previous experience required, but must be willing to devote 12 hours per day attention to this business, alone is demanding over $600 per month, at present and sure to double inside 30 days, with an immense future you can have a week's trial before buying and be paid for your services if found not fully as represented.
See K. KENNY, 244½ S. Broadway, room 4.

$2100—PARTNER WANTED.
In a No. 1 manufacturing business, with a fine trade; clearing $250 per month; refuses to go into money; one of present owners is leaving the city; the remaining partner is a practical mechanic who attends to the help and manufacturing; incoming man's duties will be to attend to the salesroom, etc.
See K. KENNY, 244½ S. Broadway, room 4.

CASH STORE—$100 PER DAY SALES.
Here is an extraordinary chance; best business location in this city; long established; stock consists of groceries, hardware and general line of goods of that character; no night or Sunday work; good lease at reasonable rent; stock at invoice; any ordinary business man can run this. A trial allowed before buying.
See K. KENNY, 244½ S. Broadway, room 4.

A GRAND BUSINESS.
Livery and boarding stable located in the very center of business; is now clearing from $400 to $500 per month; a long lease at reasonable rent; fine stock of horses and vehicles; a trial allowed before you buy; the favorite of stock will be furnished and full value given; sickness the only cause for selling.
See K. KENNY, 244½ S. Broadway, room 4.

MEAT MARKET.
A No. 1 establishment, fine retail trade of nearly 4 cattle per week, 14 sheep, etc.; a handsomely fitted-up place; more than value.
See K. KENNY, 244½ S. Broadway, room 4.

$2000—FINE RESTAURANT.
Is really worth $4000; clearing nearly $2000 per annum; best business of that kind at long beach; steady all the year around; a trial allowed before buying. Owner compelled to live in the interior on account of throat trouble. Terms if necessary.
See K. KENNY, 244½ S. Broadway, room 4.

$1200—FIRST-CLASS LUNCH COUNTER.
Any ordinary man can run it; a well fitted-up place near best business center of South Broadway; owner is retiring from business; he will give a trial of the business and prove it; long lease; must sell.
See K. KENNY, 244½ S. Broadway, room 4.

$2000—GROCERY STORE.
A prominent, corner, choice location, good horse and wagon, nice living-rooms, cash trade only; $125 per month, sickness the cause of selling.
See K. KENNY, 244½ S. Broadway, room 4.

$600—PARTNER WANTED.
In a first-class planing mill and general work of that kind, doing A No. 1 business, employs about 20 hands; the incoming party must be able to figure on work, is sure to get bonus asked.
See K. KENNY, 244½ S. Broadway, room 4.

$2500—FIRST-CLASS RESTAURANT.
One of the best established and finest places in Broadway; stenographic report 1911; is doing a trade of $140 per day during present dull season, there is actual value for $5000; long lease.
See K. KENNY, 244½ S. Broadway, room 4.

$2000—BAKERY AND DELICACY.
First-class establishment doing a business of more than $2000 per month, very best town, only one bour car's time from this city, California.
See K. KENNY, 244½ S. Broadway, room 4.

$600—GENERAL MERCHANDISE—
A fine stock in one of the best towns in the State netting over all expenses about $200 per annum, stock at invoice, wholesale houses will vouch for this business.
See K. KENNY, 244½ S. Broadway, room 4.

$750—CORNER GROCERY.
Trade $1600 per month, located downtown in the center of traffic near Broadway, long lease, trade sure to be $1200 per day when some one steps at it; stock at invoice.
See K. KENNY, 244½ S. Broadway, room 4.

$1500—CLEARING $250 PER MONTH.
First-class candy store, is on best business block of S. Broadway, no previous experience necessary, as he employs one candy maker continually, is allowed before you buy.
See K. KENNY, 244½ S. Broadway, room 4.

BUSINESS OPPORTUNITY DEPARTMENT,
H. A. BURTON REALTY CO.,
418-419 Laughlin Bldg.
215 S. Broadway.

WE MEAN BUSINESS!!!!
DO YOU?

Our Business Opportunity Department is a clearing house for the buying and selling of business chances; it is a place where buyer and seller are brought together. Whether you want to buy or want to sell you will find us this square and unprejudiced in our dealings.
WE WANT GOOD BUSINESS OPENINGS FOR OUR CLIENTS.
If you have a good established business which you wish to sell out for some good reason, a business which will stand the fullest investigation, we want you to list it with us.

YOUR BUSINESS MAY NOT BE PAYING.
Possibly on account of lack of capital, or lack of sufficient experience in the line of business which you have undertaken, you are not making a success of the proposition. Now, we may have just the client who can step in as a buyer of your place, and if you are willing to make a sacrifice to have it taken off your hands, it very likely we can make a deal for you.

NOTICE TO BUYERS.
Well-located grocery in prosperous outside town, doing good business. Will invoice about $5000.

Established butcher shop in growing outside town, has good wagon route. Living-rooms. About $1800.

Art store in city, good stock, well located. Will sell or take lady partner. About $1200.

Hotel of over 50 rooms, city, well located. $6000.

We have a number of good buys in grocery and meat market propositions in the city, ranging in price from $500 to $2000. Let us have a talk with you about them.

Business Opportunity Department,
H. A. BURTON REALTY CO.,
418-419 Laughlin Bldg.

FOR SALE — INTEREST IN SPLENDID gold mine, Bullfrog district, Nevada; nine claims, title perfect; working on tunnel; ledge over 30 feet wide; surface outcrops length two claims; fine surface values; three miles to water; 20 miles to country town; $200 already required; capital further development. Address D, box 118, TIMES OFFICE. 17

FOR SALE — CORNER GROCERY STORE, with postoffice. Doing fine cash business; only limits; lot 50x150; poor health cause selling; location southwest. Address D, box 174, TIMES OFFICE. 17

FOR SALE—HAY, GRAIN AND FUEL business; together with fine business lot; new modern buildings, facing on two of the most prominent streets in the southwest; good trade; established many years; average sales $3000 per month; this is a gilt-edge proposition and can be had for $18,000, $7000 cash, balance can be paid on or before 5 years; present owner wants a rest; this is a chance of a lifetime. For full particulars see BROWN & SON, 3406 Hoover st., sole agents. 17

$350 BUYS 25 DOZEN CHICKEN, 7 COWS, 3 horses; furniture of 6 rooms, many other kinds of property; also rent of the ranch may be had for $100 a year; in fine location, 2 miles south of Norwalk; this Mathews ranch. Address or call on T. T. BERRY, Norwalk. 20

DENTISTS — $500 BUYS BEST-LOCATED dental office in city, with good cash practice of $250 per month and lease; party going away; positive sacrifice. Address D, box 134, TIMES OFFICE. 17

## BUSINESS CHANCES—Miscellaneous.

FOR SALE—BY
EDWIN SMITH & CO.,
204 Mason Bldg., Fourth and Broadway.

$700—Grocery, soft drinks, school supplies, five rooms furnished; near school; rent only $20; just the place for man and wife or two ladies.

GROCERY—
We want an offer on $750 proposition; grocery and furnished rooms; rooms more than pay the rent; compelled to sell.

FOR SALE OR EXCHANGE—
$1300—Grocery, southwest, sales $45 day; low rent; want city or beach property.

$1250—Grocery and general merchandise; owner has run this place four years and cleared $1500 a year above all expenses; and with real estate deals has made enough to retire; will invoice.

$1000—Cigar store; this is one of the popular places, located in the busy section; trade runs to 10-cent and two for 25 cents cigars; rent only $50; a money-maker.

$500—One of the small groceries that is actually making money; two living-rooms; rent $15; sales $20 to $25 day; no delivery.

$800—Meat market; sales $900 to $1000 a month; established one year; best of fixtures; no credit and no delivery; no close competition; this is a bargain.

$1500—Grocery; do you want a paying proposition at actual cost or do you want one at less than cost, where you will starve to death? This one will make you money. Has 5 living-rooms. Rent $45. No delivery and in thickly-populated section.

$3000—General merchandise store, low price on fixtures, invoice for goods; located in one of the best sections of the city; sales $40 a day; rent $30, including five-room flat; stock is clean and up-to-date.

Soda, ice cream, fruits, etc.; nice place on Main st.; worth $600; owner sick in bed; paper says sell it; the best offer Monday takes it; rent only $30; living-room.

$125—Furniture swell real estate office, including list. Sign boards, etc.
EDWIN SMITH & CO.,
204 Mason Bldg., Fourth and Broadway. 17

FOR SALE—
A manufacturing business, maker of office, flat and stair fixtures; good machinery, three years' lease, rent $20 per month. Plenty of ground for business to be expanded; $1200 takes this business this week. $15,000-barber supply house. If you want something good look this up. Will stand close investigation.
See Tabes in small nursery; 17 acres of ground; three-room house, three years' lease, 5 chickens; this is a snap.
$2,000—we handle are snaps, but this is sure enough a cigar store near leading hotel, best location in city; sales from $15 to $28 per day. If you are looking for something good, see us quick.
Four-chair barber shop on Broadway. On a good corner; rent $45; good lease; everything brand new; have reasons for selling at invoice; this is a good business.
Hardware store to exchange for lots or house and lot. A good business, let us show you.
Steam laundry doing a good business; cheap rent, long lease, will sell for only $600.
We can please you in any kind of a restaurant. A nice small one for $200; another for $300; steady all the year around; a trial allowed before buying. Owner compelled to live in the interior on account of throat trouble. Terms if necessary.
See K. KENNY, 244½ S. Broadway, room 4.

FOR SALE OR EXCHANGE—
$1200—Grocery, southwest, sales $45 day; low rent; want city or beach property.

$1250—Grocery and general merchandise; owner has run this place four years and cleared $1500 a year above all expenses; and with real estate deals has made enough to retire; will invoice.

$1000—Cigar store; this is one of the popular places, located in the busy section; trade runs to 10-cent and two for 25 cents cigars; rent only $50; a money-maker.

$500—One of the small groceries that is actually making money; two living-rooms; rent $15; sales $20 to $25 day; no delivery.

$800—Meat market; sales $900 to $1000 a month; established one year; best of fixtures; no credit and no delivery; no close competition; this is a bargain.

$1500—Grocery; do you want a paying proposition at actual cost or do you want one at less than cost, where you will starve to death? This one will make you money. Has 5 living-rooms. Rent $45. No delivery and in thickly-populated section.

$3000—General merchandise store, low price on fixtures, invoice for goods; located in one of the best sections of the city; sales $40 a day; rent $30, including five-room flat; stock is clean and up-to-date.

Soda, ice cream, fruits, etc.; nice place on Main st.; worth $600; owner sick in bed; paper says sell it; the best offer Monday takes it; rent only $30; living-room.

$125—Furniture swell real estate office, including list. Sign boards, etc.
EDWIN SMITH & CO.,
204 Mason Bldg., Fourth and Broadway. 17

FOR SALE—
A manufacturing business, maker of office, flat and stair fixtures; good machinery, three years' lease, rent $20 per month. Plenty of ground for business to be expanded; $1200 takes this business this week. $15,000-barber supply house. If you want something good look this up. Will stand close investigation.
See Tabes in small nursery; 17 acres of ground; three-room house, three years' lease, 5 chickens; this is a snap.
$2,000—we handle are snaps, but this is sure enough a cigar store near leading hotel, best location in city; sales from $15 to $28 per day. If you are looking for something good, see us quick.
Four-chair barber shop on Broadway. On a good corner; rent $45; good lease; everything brand new; have reasons for selling at invoice; this is a good business.
Hardware store to exchange for lots or house and lot. A good business, let us show you.
Steam laundry doing a good business; cheap rent, long lease, will sell for only $600.
We can please you in any kind of a restaurant. A nice small one for $200; another for $300; steady all the year around; a trial allowed before buying. Owner compelled to live in the interior on account of throat trouble. Terms if necessary.
See K. KENNY, 244½ S. Broadway, room 4.

GROCERY—
We want an offer on $750 proposition; grocery and furnished rooms; rooms more than pay the rent; compelled to sell.

FOR SALE OR EXCHANGE—
$1300—Grocery, southwest, sales $45 day; low rent; want city or beach property.

$1250—Grocery and general merchandise; owner has run this place four years and cleared $1500 a year above all expenses; and with real estate deals has made enough to retire; will invoice.

$1000—Cigar store; this is one of the popular places, located in the busy section; trade runs to 10-cent and two for 25 cents cigars; rent only $50; a money-maker.

$500—One of the small groceries that is actually making money; two living-rooms; rent $15; sales $20 to $25 day; no delivery.

$800—Meat market; sales $900 to $1000 a month; established one year; best of fixtures; no credit and no delivery; no close competition; this is a bargain.

$1500—Grocery; do you want a paying proposition at actual cost or do you want one at less than cost, where you will starve to death? This one will make you money. Has 5 living-rooms. Rent $45. No delivery and in thickly-populated section.

$3000—General merchandise store, low price on fixtures, invoice for goods; located in one of the best sections of the city; sales $40 a day; rent $30, including five-room flat; stock is clean and up-to-date.

Soda, ice cream, fruits, etc.; nice place on Main st.; worth $600; owner sick in bed; paper says sell it; the best offer Monday takes it; rent only $30; living-room.

$125—Furniture swell real estate office, including list. Sign boards, etc.
EDWIN SMITH & CO.,
204 Mason Bldg., Fourth and Broadway. 17

FOR SALE—
A manufacturing business, maker of office, flat and stair fixtures; good machinery, three years' lease, rent $20 per month. Plenty of ground for business to be expanded; $1200 takes this business this week. $15,000-barber supply house. If you want something good look this up. Will stand close investigation.
See Tabes in small nursery; 17 acres of ground; three-room house, three years' lease, 5 chickens; this is a snap.
$2,000—we handle are snaps, but this is sure enough a cigar store near leading hotel, best location in city; sales from $15 to $28 per day. If you are looking for something good, see us quick.
Four-chair barber shop on Broadway. On a good corner; rent $45; good lease; everything brand new; have reasons for selling at invoice; this is a good business.
Hardware store to exchange for lots or house and lot. A good business, let us show you.
Steam laundry doing a good business; cheap rent, long lease, will sell for only $600.
We can please you in any kind of a restaurant. A nice small one for $200; another for $300; steady all the year around; a trial allowed before you buy. Owner compelled to live in the interior on account of throat trouble. Terms if necessary.
See K. KENNY, 244½ S. Broadway, room 4.

$1250—FIRST-CLASS LUNCH COUNTER.
Any ordinary man can run it; a well fitted-up place near best business center of South Broadway; owner is retiring from business; he will give a trial of the business and prove it; long lease; must sell.
See K. KENNY, 244½ S. Broadway, room 4.

$2000—GROCERY STORE.
A prominent, corner, choice location, good horse and wagon, nice living-rooms, cash trade only; $125 per month, sickness the cause of selling.
See K. KENNY, 244½ S. Broadway, room 4.

$600—PARTNER WANTED.
In a first-class planing mill and general work of that kind, doing A No. 1 business, employs about 20 hands; the incoming party must be able to figure on work, is sure to get bonus asked.
See K. KENNY, 244½ S. Broadway, room 4.

$1250—FIRST-CLASS RESTAURANT.
One of the best established and finest places in Broadway; stenographic report 1911; is doing a trade of $140 per day during present dull season, there is actual value for $5000; long lease.
See K. KENNY, 244½ S. Broadway, room 4.

$2000—BAKERY AND DELICACY.
First-class establishment doing a business of more than $2000 per month, very best town, only one hour car's time from this city, California.
See K. KENNY, 244½ S. Broadway, room 4.

$600—GENERAL MERCHANDISE—
A fine stock in one of the best towns in the State netting over all expenses about $200 per annum, stock at invoice, wholesale houses will vouch for this business.
See K. KENNY, 244½ S. Broadway, room 4.

$750—CORNER GROCERY.
Trade $1600 per month, located downtown in the center of traffic near Broadway, long lease, trade sure to be $1200 per day when some one steps at it; stock at invoice.
See K. KENNY, 244½ S. Broadway, room 4.

$1500—CLEARING $250 PER MONTH.
First-class candy store, is on best business block of S. Broadway, no previous experience necessary, as he employs one candy maker continually, is allowed before you buy.
See K. KENNY, 244½ S. Broadway, room 4.

## BUSINESS CHANCES—Miscellaneous.

W. H. CHANDLER—
232 Bryson Block, Second and Spring.
My second year selling bargains, read this carefully, come in and talk it over; I can make you money.

Cigar stand, good corner, $300.
Cigar stand on Broadway at $600.
Cigar stand near two of the leading hotels, no better location for $850.

Grocery, southwest, rent only $15 on lease; will invoice or $1250.
Grocery, fine location, rent $30, $7500, or will invoice and give you 25 cents on every dollar; this is the best in this country.

Ice plant, 90 miles out, will net $18 a day; I can sell you the plant and real estate for only $2100.

Furniture manufactory business, paid a profit of $2200 in the last five months, the dull time; this for $5000, or invoice.

Block of stock in one of the best iron works in the city, for sale at par; this pays 30 per cent. a year; will take $1000.

28 room hotel at Avalon, Catalina Island, including furniture and real estate, lot 40x120; can lease same for one year at $1000 rental; there are only a few lots there not owned by the Bannings, this is one of them, price $5000.

21-room house in the city, rent only $40 a month, rooms always full and the price is $1000; will go quick.

And many others. I sell anything if the price is right; I want a bakery and poolroom for cash buyers.

222 Bryson Block. Second and Spring. 17

DRUG STORE—
THE BEST BUSINESS, BEST LOCATED, BEST PAYING DRUG STORE IN CALIFORNIA: AN $8000 PROPOSITION; $4000 CASH, BALANCE TO SUIT. DOING A BUSINESS OF $20,000 A YEAR ON $25 RENT. ADDRESS O, BOX 95, TIMES OFFICE. 17

FOR SALE—
Pony livery and boarding stable. Established 20 years; cash business. Long lease, at reasonable rent. Is in very center of business. Best investigation; first-class. Reason for selling, will sell below value, an inventory of stock will be furnished. Owner is retiring from business. 19

BEST OF ITS KIND, REGULAR LITTLE department store, groceries, notions, stationery and hardware, 5 fine living rooms, A clean up-to-date stock, low rent, $20 per month; only $750. A home and a money making business for about $1200. Investigate it, it will help us make the sale. LOS ANGELES BUSINESS EXCHANGE, 209½ S. Broadway. 17

FOR SALE—
We are in position to associate party with $2500 to invest with services with party that owns a splendid paying business that will stand investigation; $6000 purchase price; interest that cost $16,000. Investment Department No. 1.
JONES & RYDER LAND CO.,
218 W. Third st. 17

FOR SALE — AT THE NEEDLES, CAL., one of the best drug businesses for the amount invested in California; fixtures $2000; will invoice stock, 5-year lease; profits $200 a year; owner is ill; must sell at once; quick. Investment Department No. 2.
JONES & RYDER LAND CO.,
218 W. Third st. 19

FRUIT AND VEGETABLE BUSINESS

Price $250; will net $30 a week; rent $25 a month; close in; this is worth looking after. Investment Department No. 1.
JONES & RYDER LAND CO.,
218 W. Third st. 17

FOR SALE—$175, CIGAR STAND, BUSINESS corner; $50, cigar stand, long lease, fine stock; $200 stand, A1 location; $2000 cigar stand, best corner in city. KLEINMAN REALTY CO., H. W. Heilman Bldg., 4th and Spring sts. 17

FOR SALE—A SNAP IN BARBER SHOP—
$175, 2-chair shop, clears $50 per week; $300, 3-chair shop, good business, rent $15; $400, 4-chair shop, all modern conditions and rooming-houses on file in our office. We also have the best installment real estate loan proposition in the city. 223 H. W. HEILMAN BLDG. 17

FOR SALE—A LARGE GENERAL MERCantile business in one of the best small towns in Southern California. This is a money maker and a great opportunity for any one wanting to engage in business. Invoice these; value of stock and store building about $30,000. Address E, box 174, TIMES OFFICE.

WOULD YOU BUY PAYING LITTLE GROcery (about $1100) at 20 per cent. less than invoice? A furniture business in Los Angeles clearing $2700 per month? Complete bakery and coziness on Vermont avenue cheap? A bazar business, paying less than invoice? An ice cream, confectionery, lunch counter on Temple? Would you investigate any of the 50 snaps in businesses and houses we have to offer? WAGY-LOWE BROKERAGE CO., 315 Braly Bldg. 17

FOR SALE—MEAT MARKET, CENTRALLY LOCATED, FULL MODERN EQUIPMENT including cold storage plant and horse, buggy and harness. Has first-class family trade and very low rent. This business shows for the past four years an average net profit of $200 per month.

INVESTMENT DEPARTMENT,
JONES & RYDER LAND CO.,
218 West Third st. 17

FOR SALE—
A NEW, CLEAN, UP-TO-DATE STOCK OF MILLINERY in a FINE STORE on Hill st. Invoice about $1800; 2-year lease; rent only $45. OWNER MUST GO EAST AT ONCE.

INVESTMENT DEPARTMENT,
JONES & RYDER LAND CO.,
218 West Third st. 17

DRUG BUSINESS FOR SALE.

Price $2500; established business of $40 a day; rent $25 a month; 5 years' lease.

INVESTMENT DEPARTMENT,
JONES & RYDER LAND CO.,
218 West Third st. 17

GENTLEMAN DESIRES ACQUAINTANCE educated, refined lady of some means, who would appreciate opportunity to make independent fortune by investment few hundred dollars in pleasant, perfectly legitimate business that will stand most rigid investigation; exceptional opportunity for right party; unquestionable references furnished by advertiser. Address F, box 122, TIMES OFFICE. 17

LEARN A GOOD TRADE FOR $40; HAVE room for 2 more men. We guarantee to teach you the dry-cleaning and pressing business in 4 weeks for $40. If you want to enter a profitable business on small capital, call or write ELECTRIC DRY-CLEANING WORKS, 320 S. Spring. 17

$650—HALF INTEREST IN ESTABLISHED profitable business; references exchanged; must have some business ability. Address F, box 17, TIMES OFFICE. 19

FOR SALE—¼ INTEREST IN ONE OF the oldest and best insurance agencies in the city; $6000 commissions a year. Address O, box 86, TIMES OFFICE. 17

FOR SALE—GROCERY IN SOUTHERN part of city; doing $30 to $40 per day; low rent. Address G, box 34, TIMES OFFICE. 17

FOR SALE—CIGAR STORE WORTH $1000 for $1200; lease alone worth $500; rent $25; fine location; new fixtures, clean, up-to-date stock; call 209 E. FIFTH. 17

WANT AN ENERGETIC MAN OF GOOD habits as partner in business established five years, $450; this is strictly legitimate and will stand thorough investigation. Address F, box 16, TIMES OFFICE. 18

WANTED—YOU TO KNOW THAT WE have repeated calls for all kinds of business propositions from people who are anxious to get into business; list your business with us, and get a buyer for it at once. We have a large list of buyers waiting for good openings.
F. E. KNAPP & CO.,
204½ S. Broadway, room 18.

FOR SALE—
$150—A candy and soda water proposition, manufactures its own; 3 years; located on Spring st.; rent $150, 3 years' lease. This is an excellent buy.
F. E. KNAPP & CO.,
204½ S. Broadway, room 18.

FOR SALE—
$1500—Restaurant taking in from $60 to $180 per day; fixtures are worth the money asked. Sickness cause of selling.
F. E. KNAPP & CO.,
204½ S. Broadway, room 18.

WANTED—TO BUY, A RESTAURANT; will exchange my 4-room house and lot in southwest for a good restaurant.
F. E. KNAPP & CO.,
204½ S. Broadway, room 18.

DRUG STORE—
THE BEST BUSINESS, BEST LOCATED, BEST PAYING DRUG STORE IN CALIFORNIA: AN $8000 PROPOSITION; $4000 CASH, BALANCE TO SUIT. DOING A BUSINESS OF $20,000 A YEAR ON $25 RENT. ADDRESS O, BOX 95, TIMES OFFICE. 17

FOR SALE—
Pony livery and boarding stable. Established 20 years; cash business. Long lease, at reasonable rent. Is in very center of business. Best investigation; first-class. Reason for selling, will sell below value, an inventory of stock will be furnished. Owner is retiring from business. 19

BEST OF ITS KIND, REGULAR LITTLE department store, groceries, notions, stationery and hardware, 5 fine living rooms, A clean up-to-date stock, low rent, $20 per month; only $750. A home and a money making business for about $1200. Investigate it, it will help us make the sale. LOS ANGELES BUSINESS EXCHANGE, 209½ S. Broadway. 17

FOR SALE—
We are in position to associate party with $2500 to invest with services with party that owns a splendid paying business that will stand investigation; $6000 purchase price; interest that cost $16,000. Investment Department No. 1.
JONES & RYDER LAND CO.,
218 W. Third st. 17

FOR SALE — AT THE NEEDLES, CAL., one of the best drug businesses for the amount invested in California; fixtures $2000; will invoice stock, 5-year lease; profits $200 a year; owner is ill; must sell at once; quick. Investment Department No. 2.
JONES & RYDER LAND CO.,
218 W. Third st. 19

FRUIT AND VEGETABLE BUSINESS

Price $250; will net $30 a week; rent $25 a month; close in; this is worth looking after. Investment Department No. 1.
JONES & RYDER LAND CO.,
218 W. Third st. 17

FOR SALE—$175, CIGAR STAND, BUSINESS corner; $50, cigar stand, long lease, fine stock; $200 stand, A1 location; $2000 cigar stand, best corner in city. KLEINMAN REALTY CO., H. W. Heilman Bldg., 4th and Spring sts. 17

FOR SALE—A SNAP IN BARBER SHOP—
$175, 2-chair shop, clears $50 per week; $300, 3-chair shop, good business, rent $15; $400, 4-chair shop, all modern conditions and rooming-houses on file in our office. We also have the best installment real estate loan proposition in the city. 223 H. W. HEILMAN BLDG. 17

FOR SALE—A LARGE GENERAL MERCantile business in one of the best small towns in Southern California. This is a money maker and a great opportunity for any one wanting to engage in business. Invoice these; value of stock and store building about $30,000. Address E, box 174, TIMES OFFICE.

WOULD YOU BUY PAYING LITTLE GROcery (about $1100) at 20 per cent. less than invoice? A furniture business in Los Angeles clearing $2700 per month? Complete bakery and coziness on Vermont avenue cheap? A bazar business, paying less than invoice? An ice cream, confectionery, lunch counter on Temple? Would you investigate any of the 50 snaps in businesses and houses we have to offer? WAGY-LOWE BROKERAGE CO., 315 Braly Bldg. 17

FOR SALE—MEAT MARKET, CENTRALLY LOCATED, FULL MODERN EQUIPMENT including cold storage plant and horse, buggy and harness. Has first-class family trade and very low rent. This business shows for the past four years an average net profit of $200 per month.

INVESTMENT DEPARTMENT,
JONES & RYDER LAND CO.,
218 West Third st. 17

FOR SALE—
A NEW, CLEAN, UP-TO-DATE STOCK OF MILLINERY in a FINE STORE on Hill st. Invoice about $1800; 2-year lease; rent only $45. OWNER MUST GO EAST AT ONCE.

INVESTMENT DEPARTMENT,
JONES & RYDER LAND CO.,
218 West Third st. 17

DRUG BUSINESS FOR SALE.

Price $2500; established business of $40 a day; rent $25 a month; 5 years' lease.

INVESTMENT DEPARTMENT,
JONES & RYDER LAND CO.,
218 West Third st. 17

GENTLEMAN DESIRES ACQUAINTANCE educated, refined lady of some means, who would appreciate opportunity to make independent fortune by investment few hundred dollars in pleasant, perfectly legitimate business that will stand most rigid investigation; exceptional opportunity for right party; unquestionable references furnished by advertiser. Address F, box 122, TIMES OFFICE. 17

LEARN A GOOD TRADE FOR $40; HAVE room for 2 more men. We guarantee to teach you the dry-cleaning and pressing business in 4 weeks for $40. If you want to enter a profitable business on small capital, call or write ELECTRIC DRY-CLEANING WORKS, 320 S. Spring. 17

$650—HALF INTEREST IN ESTABLISHED profitable business; references exchanged; must have some business ability. Address F, box 17, TIMES OFFICE. 19

FOR SALE—¼ INTEREST IN ONE OF the oldest and best insurance agencies in the city; $6000 commissions a year. Address O, box 86, TIMES OFFICE. 17

FOR SALE—GROCERY IN SOUTHERN part of city; doing $30 to $40 per day; low rent. Address G, box 34, TIMES OFFICE. 17

FOR SALE—CIGAR STORE WORTH $1000 for $1200; lease alone worth $500; rent $25; fine location; new fixtures, clean, up-to-date stock; call 209 E. FIFTH. 17

WANT AN ENERGETIC MAN OF GOOD habits as partner in business established five years, $450; this is strictly legitimate and will stand thorough investigation. Address F, box 16, TIMES OFFICE. 18

WANTED—YOU TO KNOW THAT WE have repeated calls for all kinds of business propositions from people who are anxious to get into business; list your business with us, and get a buyer for it at once. We have a large list of buyers waiting for good openings.
F. E. KNAPP & CO.,
204½ S. Broadway, room 18.

FOR SALE—
$150—A candy and soda water proposition, manufactures its own; 3 years; located on Spring st.; rent $150, 3 years' lease. This is an excellent buy.
F. E. KNAPP & CO.,
204½ S. Broadway, room 18.

FOR SALE—
$1500—Restaurant taking in from $60 to $180 per day; fixtures are worth the money asked. Sickness cause of selling.
F. E. KNAPP & CO.,
204½ S. Broadway, room 18.

WANTED—TO BUY, A RESTAURANT; will exchange my 4-room house and lot in southwest for a good restaurant.
F. E. KNAPP & CO.,
204½ S. Broadway, room 18.

## BUSINESS CHANCES—Miscellaneous.

FOR SALE—
$450—Grocery, good location, good trade.
$2000—Grocery, fixtures, horse and wagon.
$2500—Grocery business, $40 day, cash.
$2500—Cigar stand, located in business center.
$700—Cigar stand fixtures and location, invoice stock.
$1200—Cigars, notions; general store.
$225—Laundry route, clearing $25 per week.
$400—Laundry route, clearing $20 per week.
$3000—Livery and feed business.
$2000—Millinery Store, good beach town.
$650—Restaurant and delicacy store.
$1500—10-chair barber shop; 10 years' lease.

HEBER & FARNUM,
125 S. Broadway. 17

YOU CAN'T GET RICH WORKING FOR others. They walk the plank; you sink in mire. Take a step in right direction and get on solid ground. Go to BARGAIN BOOKSTORE, 225 South Broadway, and obtain copy of "How to Buy and Sell Real Estate at a Profit." Out-of-town readers write for premium offer. Price $2.
ARE YOU A BOOK-KEEPER, SECRETARY, director or stockholder? You need the Fifth Edition of "New Secretary's Manual," bound in leather and containing appendix. Price $2. Just out BARGAIN BOOK STORE, 225 South Broadway. 17

FOR SALE—

$1000 FOR ONE OF THE BEST LOCATED cigar stands on Main st., elegant fixtures; a fine trade; corner took in trade, has other business and must sell; lease 1½ years, $50 per month.

Investment Department No. 2
JONES & RYDER LAND CO.,
218 W. Third st. 19

IF YOU HAVE A LITTLE MONEY TO INVEST AND WANT TO DOUBLE IT, WITH UNLIMITED POSSIBILITIES OF A SURE ADVANCE IN VALUE, I CAN PUT YOU ON TO THREE DIFFERENT GILT-EDGE PROPOSITIONS. CAN FURNISH LIST OF REFERENCES. TEAR THIS OUT RIGHT NOW; PUT IT IN YOUR POCKET. IT WILL BE AS VALUABLE TO YOU AS REAL MONEY IF ANSWERED AT ONCE. ADDRESS G, BOX 78, TIMES OFFICE. 17

FOR SALE—NICE ESTABLISHED BUSiness in good college town; restaurant, ice cream, soda water and confectionery; only restaurant; good chance for bakery; big bargain this week. GEO. E. HOPKINS, Claremont, Cal. 17

BEST BARGAIN ON THE MARKET.
Lot fronting on two streets, 10-room house, well built, in business section; can realize in rent from $100 to $200 per month soon double in value; must sacrifice at once; only $3,000. No agents. Address M180 RAY, P. box 215, Madera, Cal., or call at 742 San Pedro st.

WE WANT TO MEET A MAN OF MEANS to back a paying manufacturing proposition. Address F, box 26, TIMES OFFICE. 19

IF YOU WANT THE BEST PAYING LITTLE cigar stand in the city see owner, 212 N. MAIN ST. 19

FOR SALE—SMALL DAIRY OF 6 COWS AND two heifers, inquire at 206 N. PRICHARD st. Take Downey ave. car. 17

GOOD CLEAN REPAIR HARDWARE BUSiness for sale. Call on or address MARTIN BROTHERS, Downey, Cal. 17

## SWAPS—All Sorts, Big and Little.

FOR EXCHANGE — OR SALE; KUNZITE, the California gem of the first water, white, pure and like the diamond; has all its fire and lustre; newest and rarest stone in existence; want library table, phonograph, rugs, lawn mower. See it. Address G, box 78, TIMES OFFICE. 17

FOR EXCHANGE—
Have 10 acres of fine level land, clear, to exchange for a fine piano, or an automobile, or live stock. Address F, box 17, TIMES OFFICE.

CHATTUCK, 218 Mason Bldg., 4th and Broadway. 17

FOR EXCHANGE—
If it's a piano, a piano player or a combination piano you want, it will pay you to look up the BIRKEL advertisement on Page 1, Part 2. Our great alteration and enlarging sale offers great values. BIRKEL PIANO CO.

FOR EXCHANGE—I HAVE A NICE, CLEAN stock of hardware, some of which has never been uncrated, that I will exchange for any kind of property that will stand investigation. W. DELANT, 1229 Temple st. 17

FOR EXCHANGE — HAVE SMALL BLOCK of mining stock and fine pneumatic tool; realty, horses, harness or value of all $500; what have you in real estate to trade for it? Address E, box 174, TIMES OFFICE. 17

FOR EXCHANGE — A SPECIAL NO. 1 California piano; perfect in all condition; cost new $500; want runabout or 2-seat buggy; will pay difference if any. ROBERTS, 529 Trust Building, 6th and Main. 17

FOR EXCHANGE — SAN GABRIEL ORanges; acre of Valencias to trade for mortgage or sell on long credit. Call or inquire at 1201 E. 4TH ST. JOHN C. WILSON. 17
An acre Valencia oranges has been sold for $1200.

FOR EXCHANGE—ZEISS STEREO FIELD glass, Bausch & Lomb lens, No. 10. Winchester rifle, bamboo fishing pole, deer's head, mounted, for Victor Talking Machine. 1273 W. 36TH. 17

FOR EXCHANGE — NEW OAK REFRIGerator, $27; hallstree and toilet sets, also cluster diamond ring and lady's gold watch; want chickens or cash. PHONE WEST 234. 17

FOR EXCHANGE — NEW HIGH-GRADE Eastman folding pocket kodak, latest improved, for good coaster brake wheel. Call 23 COURT ST. 17

FOR EXCHANGE—WANT TO EXCHANGE new upright piano for carpenter work at once. Inquire 520 STEPHENSON AVE., or 114 S. BROADWAY. 17

FOR EXCHANGE — AUTOMOBILE, CADILlac, 1911, fully equipped, for Hollywood city lot. Call Sunday or after 5 p.m. West days. 2424 E. FOURTH. Tel. Boyle 328. 17

FOR EXCHANGE — HAVE AN ORDER ON hand for 10 acres, close in, to be exchange for high-grade hammerless shotgun. Address F, box 114, TIMES OFFICE. 17

FOR EXCHANGE — WILL EXCHANGE good lot in San Gabriel near Broadway for driving horse or sell for $75. OWNER, 147 W. 16th st., city. 17

FOR EXCHANGE—WANT TO EXCHANGE A kunsite or a turmaline, or both, for a tailor-made suit. 15. W. NAYLIE, 1230 6th st., San Diego. 17

FOR EXCHANGE—LADY'S WATCH FOR set of harness, child's saddle, or what have you? BOX 37, Tunas, Ariz. 17

FOR EXCHANGE — GENT'S WATCH FOR chickens, pigs, or anything you don't want and I do. Address H, box 11, TIMES OFFICE. 17

FOR EXCHANGE — OR SALE; BUGGY, breaking cart in city; also good express wagon and new rubber tired runabout. Call week days, 109 E. 4TH. 17

FOR EXCHANGE — ORIENT MOTORCYCLE; cost $270 less than 2 years ago, for payment on city lot, to pay balance in payments; lot not over $250 or $300. Address F, box 138, TIMES OFFICE. 17

FOR EXCHANGE—MANTEL FOLDING BED with mattress; nearly new; trade for chickens, cow, incubator, phonograph, or what have you? 1705 MORTON AVE., north of Pasadena. 17

FOR EXCHANGE — BLOCK OF STOCK in a proven mining company, Panamint country, for automobile or horse and buggy. F. PAUL, 118 W. 3rd st. 17

FOR EXCHANGE—GOOD TONOPAH MINing stock for office fixtures and typewriter, and for new suit of business clothes. Address F, box 105, TIMES OFFICE. 17

FOR EXCHANGE—A PIANO AND EQUITY in a beach lot

## VE STOCK FOR SALE—
Horses, Cattle, Mules, Etc.

SALE—OREGON HORSES—70 HEAD
DGON HORSES. PUBLIC AUCTION,
NDAY, SEPT. 25, 10:30 A.M., AT NOW-
& MAXON'S STOCK YARDS, COR.
S AND RAMIREZ STS., NEAR ALAMO
OS ANGELES. THIS STOCK IS CON-
D TO ME DIRECT FROM J. F. MA-
RANCH, HARNEY VALLEY, ORE.
THE STOCK ARE ALL LARGE,
D, YOUNG AND BIG BONED, AND
BE SOLD TO THE HIGHEST BID-
FOR CASH, WITHOUT LIMIT OR RE-
J. F. MAHON, OWNER; ED R.
, AUCTIONEER.

SALE—
om sale, ¼ mile east of Compton, on
ers ranch, September 19, at 10 a.m.,
RESH HEAD OF STOCK,
RESH MILCH COWS.
FARM HORSES.
TS HEAVY WORK HARNESS.
NEW FARM WAGON.
OZEN LATING HENS.
DERING MOWER.
M'CORMICK HAY RAKE.
BUGGY.
nother time on all sales over $25, 4
er $25 and under, cash in hand; 6
interest on notes. Free lunch at noon.

SALE—JUST ARRIVED FROM THE
with a carload of very fine young
ranging in age from 3 to 6 years, ra-
from 1100 lbs. to 1400 lbs. Some
ing matched teams, both in color
teams. I think I have the highest
bunch of colts ever shipped to Los An-
all gentle and kind to handle. Com-
me if in need of any kind of a horse
ve it, unless you are looking for a
remember we guarantee our represen-
and use no David Harum methods in
sales. No trouble to show our stock.
LLAN'S, 941 S. Los Angeles st. 3

SALE—AUCTION; 75 HORSES, AT
ern Pacific stock yards, Los Angeles,
y, September 19, at 10 a.m. This stock
young and unbroken, ranging in
from 800 to 1400 pounds, all well
and in good condition. Many well
against some mares with colts
from standard bred stallions. This
consigned and must absolutely be
the highest bidder without reserve.
WM. B. MACBEATH, OWNER
, Reed & Rhodes, Auctioneers, Co
S. Spring st.

SALE—OR TRADE; JUST ARRIVE
the North with carload of very
ed head, among them are 2 good mat
good work horse, weight 1650 lb.
delivery horses; some nice drivers a
saddle horses; this stock is all sou
ll broke to work single and doub
from 900 lbs. to 1400 lbs.; price
from $100 to $150; if you want any kind o
horse, call and see it; we have the
horse, and can suit your town prices; this
off hard work; must be sold in
Come and try them. 1506 S. MAIN ST.

SALE—JUST CAME OFF A RANCH,
good work and driving horses, bro
ss. Among this bunch is a good
mares; will weigh 2700; work sin
ke, well broke for city; also on
horse, 3 good, clever single
one good delivery horse. This en
assigned to me and must be sold
day night; 923 S. GRAND.

LE-CHEAP; ONE OF THE FINES
in the city; 4 years old; weight 12
; 1 team broken mares, 4 years
ght 2150 lbs.; 1 fine 4-year-old
ding horse; 1 thoroughbred saddle
; this stock is all sound an
and must be sold. 966 NEW HIGH

SALE—A FEW PAIR OF EXHIBITI
e and family drivers; also a few
ch Maxathaw ave. Take West
to Hastings, then go 2 blocks
ard, car, get off at 14th st.

SALE—GOOD HORSE, WEIGHS 1
; kind; driver; very little. Call 2
or Phone West 2499 or 6742.

SALE—FINE JERSEY COW. 2010
ORSE—CHEAP; ONE SADDLE MARE,
and bride; one good spring wagon,
for manure wagon; one set double
; good as new. Inquire 2027 EAST
. Phone South 1734.

SALE—ONE NICE GENTLE BROWN
; one 6 years old, weight 1000 lbs.; city
; years old, weight 1000 lbs.; city
broke; also good set of rubber
; in good shape. Call 239
Phone Home 7052.

SALE—FINE DRIVING MARE, 5
old, 1200 lbs., stands with weight any-
; also good chunk, 900 lbs.,
; gentle at $75. Apply today, 4702 S.

SALE—AUCTION; 75 HORSES, AT
ern Pacific stock yards, Los Angeles,
y, September 19, at 10 a.m. This stock
young and unbroken, ranging in
from 800 to 1400 pounds, all well
and in good condition. Many well
against some mares with colts
from standard bred stallions. This
consigned and must absolutely be
the highest bidder without reserve.
WM. B. MACBEATH, OWNER
, Reed & Rhodes, Auctioneers, Co
S. Spring st.

SALE—GOOD CITY BROKE DELIV.
horse; weight 1300 lbs.; nice driver and
; runs like a deer; price $65; one blocky-built
horse, work single and double
; price $65. Call today, 1506 S.

SALE—BLACK TEAM HORSES,
ght 2800 lbs., sound and true to work
ll by day or piece, 4 and 7 years old; would
ke a trade; price $250; also one
good work horse, weight 1050 lbs.;
delivery horses; price $100; also one
ddle horses; this stock is all sou
ll broke to work single and doub
from 900 lbs. to 1400 lbs.; price
from $100 to $150; if you want any kind o
horse, call and see it; we have the
horse, and can suit your town prices; this
off hard work; must be sold in
Come and try them. 1506 S. MAIN ST.

SALE—JUST CAME OFF A RANCH,
good work and driving horses, bro
ss. Among this bunch is a good
mares; will weigh 2700; work sin
ke, well broke for city; also on
horse, 3 good, clever single
one good delivery horse. This en
assigned to me and must be sold
day night; 923 S. GRAND.

LE-CHEAP; ONE OF THE FINES
in the city; 4 years old; weight 12
; 1 team broken mares, 4 years
ght 2150 lbs.; 1 fine 4-year-old
ding horse; 1 thoroughbred saddle
; this stock is all sound an
and must be sold. 966 NEW HIGH

SALE—A FEW PAIR OF EXHIBITI
e and family drivers; also a few
ch Maxathaw ave. Take West
to Hastings, then go 2 blocks
ard, car, get off at 14th st.

SALE—GOOD HORSE, WEIGHS 1
; kind; driver; very little. Call 2
or Phone West 2499 or 6742.

SALE—FINE JERSEY COW. 2010
ORSE—CHEAP; ONE SADDLE MARE,
and bride; one good spring wagon,
for manure wagon; one set double
; good as new. Inquire 2027 EAST
. Phone South 1734.

SALE—JUST ARRIVED FROM THE
with a carload of very fine young
ranging in age from 3 to 6 years, ra-
from 1100 lbs. to 1400 lbs. Some
ing matched teams, both in color
teams. I think I have the highest
bunch of colts ever shipped to Los An-
all gentle and kind to handle. Com-
me if in need of any kind of a horse
ve it, unless you are looking for a
remember we guarantee our represen-
and use no David Harum methods in
sales. No trouble to show our stock.
LLAN'S, 941 S. Los Angeles st. 3

SALE—AUCTION; 75 HORSES, AT
ern Pacific stock yards, Los Angeles,
y, September 19, at 10 a.m. This stock
young and unbroken, ranging in
from 800 to 1400 pounds, all well
and in good condition. Many well
against some mares with colts
from standard bred stallions. This
consigned and must absolutely be
the highest bidder without reserve.
WM. B. MACBEATH, OWNER
, Reed & Rhodes, Auctioneers, Co
S. Spring st.

SALE—OR TRADE; JUST ARRIVE
the North with carload of very
ed head, among them are 2 good mat
good work horse, weight 1650 lb.
delivery horses; some nice drivers a
dle horses; this stock is all sou
ll broke to work single and doub
from 900 lbs. to 1400 lbs.; price
from $100 to $150; if you want any kind o
horse, call and see it; we have the
horse, and can suit your town prices; this
off hard work; must be sold in
Come and try them. 1506 S. MAIN ST.

SALE—JUST CAME OFF A RANCH,
good work and driving horses, bro
ss. Among this bunch is a good
mares; will weigh 2700; work sin
ke, well broke for city; also on
horse, 3 good, clever single
one good delivery horse. This en
assigned to me and must be sold
day night; 923 S. GRAND.

LE-CHEAP; ONE OF THE FINES
in the city; 4 years old; weight 12
; 1 team broken mares, 4 years
ght 2150 lbs.; 1 fine 4-year-old
ding horse; 1 thoroughbred saddle
; this stock is all sound an
and must be sold. 966 NEW HIGH

SALE—A FEW PAIR OF EXHIBITI
e and family drivers; also a few
ch Maxathaw ave. Take West
to Hastings, then go 2 blocks
ard, car, get off at 14th st.

SALE—GOOD HORSE, WEIGHS 1
; kind; driver; very little. Call 2
or Phone West 2499 or 6742.

SALE—FINE JERSEY COW. 2010
ORSE—CHEAP; ONE SADDLE MARE,
and bride; one good spring wagon,
for manure wagon; one set double
; good as new. Inquire 2027 EAST
. Phone South 1734.

SALE—JUST ARRIVED FROM THE
with a carload of very fine young
ranging in age from 3 to 6 years, ra-
from 1100 lbs. to 1400 lbs. Some
ing matched teams, both in color
teams. I think I have the highest
bunch of colts ever shipped to Los An-
all gentle and kind to handle. Com-
me if in need of any kind of a horse
ve it, unless you are looking for a
remember we guarantee our represen-
and use no David Harum methods in
sales. No trouble to show our stock.
LLAN'S, 941 S. Los Angeles st. 3



## Classified Liners.

## LIVE STOCK FOR SALE—
Horses, Cattle, Mules, Etc.

SALE—AUCTION, 25 A1 MILK COWS;
lose records; 1 fine driving mare,
Holstein bull; 1 fine driving mare,
CLEARWATER, on the Henderson
, 6 miles east of Clearwater, Friday,
1905, at 10 a.m. Also 1 surrey, wagons,
, 2 sets harness and all kinds of
machines, hog-panels and all kinds of
ments too numerous to mention.
sold without reserve, as owner
ed ranch and must vacate immediately.
ual year's time on cattle; liberal dis-
for cash. This herd has been graded
ected by the owners, who has had 16
experience in the dairy business. R.
SON & CO., Auctioneers. D. Chandler,
Clerk, 122 N. Main st.

SALE—1300 LB. WORK HORSE,
and true anywhere, at $40; also good
and true mare, city broke, at $25;
mare, city broke, at $25; also
and harness at your own price. Ap-
rear of 1015 E. 1ST ST. must be sold. 1025

SALE—ONE SPAN OF GOOD WORK
mules, weight 1200 lbs.; 2 saddle horses and
head of good work and driving horses. Cor-
of SUNSET BLVD. and ECHO PARK
ROAD. Take Hollywood car. 17

SALE—FIRST-CLASS TEAM, DUMP
wagon and harness; good job with the out-
fit; cost $475 2 months ago. Call for WERNICKE
on street at Washington and Hoover, Monday.

SALE—GOOD GENTLE ALL-PURPOSE
mare, weight 1025 lbs.; broke to stand with
weight and a good free driver; price $65. Call
at 216 W. 16TH ST. in alley; or HOME 7827.

SALE—AM LEAVING CITY AND WILL
dispose of my bay mare, Marie C; very
stylish and toppy; a perfect driver, 4 years
old and 16 hands high. Price $300. Inquire
at office OCCIDENTAL HOTEL, 428 S. Hill.

SALE—SMALL 5-YEAR-OLD BAY
mare, suitable for butcher or delivery wagon;
very free driver, or would trade her for a
good gentle horse; no plugs. 1457 E. 50TH. 17

SALE—2 HORSES, 1 TOP MILK WAG-
on; one light delivery ice cream wagon. 956
SAN JULIAN ST. 17

SALE—ONE ALL-PURPOSE MARE,
weight 1050, perfectly sound; works single
or double. Price $45. 216 E. 8TH ST. 17

SALE—FINE 6-YEAR-OLD SILVER
mare and tall sorrel combination horse.
Best reined saddle horse in the city, city
broke; safe for lady. 1146 W. 26TH. 17

SALE—HIGH-GRADE 5-YEAR-OLD
colt broke single and double; will be sold
at a bargain as owner is leaving city. Call
625 E. 27TH. Tel. 5819. 17

SALE—OR EXCHANGE, FOR A COW,
good, serviceable work horse; weight about
1200 lbs. Phone Whits 7682. 2534 MILLARD
AVE.

SALE—FINE HORSE, SURREY AND
harness. This is a fine outfit. Owner go-
ing east. Will take $250 if sold soon. Call
at 37TH AND SAN PEDRO FEED YARD.

SALE—25 FINE DAIRY COWS, HIGH
grade, most of them coming fresh from very
choice registered butter strain; Holstein. F.
R. HOLMAN, 101 N. Broadway. Phones 1141.

SALE—2 CHEAP HORSES, $25 AND
$35. 825 S. GRAND AVE. Phone Home 6882.

SALE—VERY STYLISH CHESTNUT
horse, 1000 lbs. Call at 1015 ANGELINO
ask for horse from Ocean Park. 17

SALE—GOOD FAMILY COW, LITTLE
less than half value; 2 blocks east N. end
of AVE. 54. Erskine.

SALE—2 FINE FAMILY COWS. COME
and see them milked. Inquire of 905 W.
JEFFERSON ST., cor. McClintock. 17

SALE—ONE GRAY MARE; WEIGHT
1100 lbs.; no use for her and must be sold
today; a snap for $75. 2706 ROXBURY ST. 17

SALE—MULES, MULES, 6 HEAD OF
them, in good condition, and will be sold
cheap as dirt. 742 SAN PEDRO ST.

SALE—PAIR OF BEAUTIFUL YOUNG
black horses, city broke. DR. J. P. STEW-
ART, 400 Frost Bldg., 2nd and Broadway. 17

SALE — 6 GOOD FAMILY COWS,
mostly Jerseys; prices $30 to $45. Address
HARVEY BEIDLEMAN, Gardena, Cal.

SALE—TWO CHEAP WORK HORSES.
Call or address W. K. BOWKER, First on
Santa Monica ave., west of Ocean st.

SALE—CHEAP, GOOD SMALL TEAM,
wagon and complete prospector's assaying
outfit. 1224 CARROLL AVE. 17

SALE—1 BROWN HORSE, 9 YEARS
old, $85. 1932 ELLENDALE AVE. 17

SALE—BEAUTIFUL JERSEY COW
cheap; will take some laying hens in part
trade. 425 E. WASHINGTON ST. 17

SALE—3 GOOD BIG WORK MULES,
200 to 1400; will be sold cheap. 647 NEW
HIGH ST.

SALE—600 CHICK BROODER, 30 FOOT
runs, steam heated, cheap, $16. 214 SOUTH
GATES ST. Phone East 1671. 17

SALE—3 MULES, HARNESS, 2 NEW
light wagons, at a bargain. IRISH &
CHANDLER, 1104½ S. Spring st.

SALE—A FOUR YEAR OLD JERSEY
cow, gives very rich milk; a family pet;
price $40. TEL. 25355. 17

SALE—FIFTEEN GOOD MILK COWS
WM. HUME, Frederick Station, near Venice
Short Line, Palms P. O. 17

SALE—OR RENT—10 GOOD SOUND,
gentle horses, spring wagons, buggies and
harness. 450 CENTRAL. Home 1717. 21

SALE — OR RENT; BURROS; ALSO
driving horse. 42 E. UNION, Pasadena.

SALE—A GOOD CHEAP WORK TEAM,
just come off of hard work, chunky built,
price $120. 825 S. GRAND. Phone Home 6882.

SALE—GOOD HORSE AND SPRING
wagon, set of double harness. Call at 2229
ENTERPRISE ST.

SALE—A FINE JERSEY COW, JUST
fresh, at 1538, corner SCHIFFLIN and
BEALER ST., on N. Main. 17

SALE—TEN TEAMS OF YOUNG
horses, suitable for bakery or milk wagons,
8TH AND TOWNE AVE. 19

SALE—CHEAP, TWO DOZEN HENS
and good Rhode Island red cockerels.
1217 ELDEN AVE. 17

SALE—GOOD JERSEY COW, GIVING
2 gallons milk per day. 4216 S. OLIVE ST.
near Vernon. 17

SALE—GOOD HORSE; OR WOULD
trade for good beach lot. Address BOX 97,
Monrovia, Cal. 17

SALE—A NICE LOOKING BURRO FOR
boy, to ride or drive. 2220 WEST 14TH
ST. 17

SALE—A FINE YOUNG BURRO, SUIT-
able for children. 1321 OCEAN VIEW AVE. 17

SALE—SOME NICE YOUNG HORSES,
weight about 1400 lbs. 1225 HOBART BLVD.

SALE—FINE JERSEY HEIFER, TEN
months old. Apply 462 EAST 28TH ST. 17

SALE — 40 BURROS, WELL BROKE,
cheap. 1031 SAN PEDRO ST.

SALE—PERFECTLY SOUND, GENTLE
city broke horse, $65. 1425 PEDORA ST. 17

SALE—CHEAP, THOROUGHBRED
young Jersey cow. 1511 MICHIGAN AVE. 18

SALE—CHEAP, 4 HEAD HORSES, 2
camp wagons, at 711 LEMAR ST. 17

SALE—A NO. 1 MILK COW. IN-
quire at 419 E. WASHINGTON ST. 18

SALE—BROWN HORSE; SOUND;
weight 1250. Apply 724 E. 28TH ST. 17

SALE—2 FINE YOUNG COWS, RICH
milkers. 811 EALE ST. 18

SALE—GOOD MILK GOAT. 228 D ST.,
Eastlake. Phone Main 6531. 17

SALE—GOOD COW; GIVE 7 GALS.
a day; 219 JACKSON ST. 17

SALE—4-YEAR-OLD PONY MARE; AL-
so cart. $35. 1170 W. 21ST. 17

SALE—CHEAP, GOOD GENTLE HUR-
ro. 469 BIXEL ST. 17

## LIVE STOCK FOR SALE—
Poultry, Birds, Dogs, Etc.

SALE—FINELY PEDIGREED FEMALE
Scotch collie puppy, entitled to registration,
4 months old; partly trained. MRS. J. H.
CUTTING, Monrovia. 17

SALE—DEVIL'S DUST IS THE
strongest and best powder for killing lice,
mites and fleas. HENRY ALBERS CO., 215
S. Main st.

SALE—8 SILVER-SPANGLED HAM-
burg pullets, 4 months old, $7.50. ALEX
M'LEAN, Wilson ave., Alhambra, Cal. (Dia-
mond Castle.)

SALE—3 DOZEN BUFF ORPINGTON
hens; Rhode Island Reds, White and Brown
Leghorns. 1063 E. FIGUEROA. Tel. Main
7327.

SALE — OLD AGE AND POOR
health induce me to sell my 400 hens and
chickens. Call at PALMS STATION, Gar-
dena. 19

SALE—A FULL-BLOODED SCOTCH
collie pup, 6 months old. Inquire of Mr.
GUPPERICH, 548 E. 15th st.; Los Angeles. 17

SALE—FLOOD'S ROUP CURE IS
guaranteed to cure roup and prevent disease.
HENRY ALBERS CO., 215 S. Main st.

SALE—LAYING HENS; ALSO THREE
incubators. Call Sunday or any evening this
week. 2846 N. GRIFFIN AVE. 17

SALE—150 PAIRS PLYMOUTH ROCK
Homers, thoroughly mated, 81 pair. JAMES
BROOKS, sunnyside. 17

SALE—MY ENTIRE STOCK OF 30
fine Belgian hares with cages, cheap. 231
S. MOTT ST. 17

SALE—20 WHITE PEKIN DRAKES,
two dozen White Leghorn hens and cock.
WHITE 5027.

SALE—GOOD BLUE DANE WATCH
dog, cheap. 4216 S. OLIVE ST., near Ver-
non. 17

SALE—2 FINE PUPS, ¾ FOX TER-
rier, ¼ bull terrier. WHITE 5027. 17

SALE—CHEAP, 11 BROWN LEGHORN
hens, one year old. 921 E. 33RD ST. 17

## LIVE STOCK FOR SALE—
Poultry, Birds, Dogs, Etc.

SALE — AT THE LOS ANGELES
Bird Store, 144 W. 5th st., between Main
and Spring. Beautiful double yellow-head
Panama and red-head young parrots at $5
and up to $12.50 for one already talking;
German canaries, aviary birds, fancy pigeons,
goldfish, pet animals of all kinds; some fine
thoroughbred puppies, Scotch collies, water
spaniels, Irish setters, fox terriers, French
poodles, Chihuahua dogs and others. Parrot
and canary cages. Supplies of all kinds. Dog
and bird medicines. 17

SALE — IF YOU WANT A GOOD
practical incubator at manufacturing cost,
see Dean this week. The time is near when
he will be taxed to supply the demand at
catalogue list; you can save money by en-
gaging your hatching outfit now and paying
a small deposit; 4 fine young Leghorn hens
and cockerel, premium birds, $6.50. DEAN'S
INCUBATOR STORE, 2569 Central ave., Phone
South 827.

SALE—THE BEST PAIR OF ST. BER-
nards in Los Angeles, Rover and Beauty;
marked orange and white; were prizetakers
at fairs all over California; price $150, $100;
also 2 of their pups at $25 each; worth $50;
fine pedigree. MOUNTAIN VIEW POULTRY
RANCH, San Pedro car to Slauson, first house
west of Vermont ave.

SALE — ARMOUR'S PURE FINE
blood meal is most concentrated and
economical poultry and stock food known.
Contains 67 per cent. specially needed after moulting. Ask for
pointers on blood meal. ARMOUR, BROWN,
Agent. Armour Fertilizer Works, 1232 Girard
st. Main 7682, Home 6117.

SALE—ARMOUR'S BEEF SCRAPS,
highest grade, 67 per cent. protein; Armour's
pure meat meal, 60 per cent. protein. Com-
pare quality and prices. For sale by
H. BROWN, AGENT, ARMOUR
FERTILIZER WORKS, 1232 Girard st. Main
7682, Home 6117.

SALE—1000 SQUABS BREEDING AND
fancy pigeons, largest stock on the Coast;
consistent with the fine stock we offer; sale
shipments to all parts of the country; send
for price list or call the OLIVE PIGEON
LOFTS, 853 S. Olive st. P.O. box 1177.

SALE—INCUBATOR SNAPS; 50-EGG
Petaluma, $5; one Channon Snow Hot Water,
220-egg size, $15; one Perfect, made for New
Zealand trade, $15; all these machines are prac-
tically new. KLONINGER BROS., 838 S.
Main.

SALE—DON'T FORGET WHILE LOOK-
ing for first-class homers, that the Palm
Pigeon Lofts is the best place to buy your
young stock for the winter; one hundred pairs
to select from. 528 W. 16TH ST. 'Phone 1201.

SALE — HOMING PIGEONS, SQUAB
breeders, mates guaranteed, $50 per month
young stock guaranteed. "Pigeon Pointers
Squabs." CALIFORNIA SQUAB CO., 2435
Vermont ave., Los Angeles, Cal.

SALE—BEST PLAYMATE FOR CHIL-
dren or protection from robbers is a pure-
blood Scotch collie. For beautiful puppies
address LESLIE GAY, East Los Angeles.
Phone 51328.

SALE—HOMING PIGEONS; NO IN-
vestment pays better than homer squab
raising; they average 9 pairs per year and
bring 65c pair 4 weeks old. C. M. BATES,
Prospect Park P.O.

SALE—PEDIGREED COLLIE PUP 3
months old, or exchange for chickens.
'Phone Main 8241, or 2431 ARLINGTON ST.

SALE—BUFF ORPINGTON CHICKS,
beauties, 25 cents; Buff Cochin bantams, 25
per pair; white pigeons, 50 cents per pair.
MORRISON, 1253 W. 21st st.

SALE—FINE THOROUGHBRED
Rhode Island Reds, cockerels, 1242 HOBSON
ST. 'Phone West 2497. Call before noon. 17

SALE—PULLETS; BARRED ROCKS,
White Rocks, 5 months old; several White
Rocks, nearly laying old; price stock. Write
something new in poultry every day. KLON-
INGER BROS., 838 S. Main. 17

SALE—GAME HENS; ONE IRISH
Derby, one Golden and Silver Sebright,
Kentucky blue, one Criss; pair Cornish Indian.
KLONINGER BROS., 838 S. Main. 17

SALE—CYPHERS INCUBATORS, NEW
ones, direct from factory. We are agents
for Cyphers Incubators. KLONINGER BROS.,
838 S. Main. 17

SALE — PINE INDIAN RUNNER
ducks, 50 cents each. 3420 CENTRAL AVE.

SALE—WHITE AND BROWN LEG-
horn eggs, 75c per setting, $4 per 100. 1027
S. FLOWER ST. after today. 17

SALE—HIGHLY BRED ANGORA KIT-
tens, white and tortoiseshell. 1216 W. 17TH
ST.

SALE—THOROUGHBRED BLACK AND
tan pups; they are beauties; also buggy and
harness. TEL. SOUTH 1720. 270 E. 24TH ST.

SALE—IF YOU WANT SOMETHING
nice in maltese kittens call at 745 E. WASH-
INGTON ST.

SALE — FINE THOROUGHBRED
Brown Leghorn cockerels and pullets, raised
from first prize matings; visitors welcome.
Sunday visitors welcome. JOE VLASEK, 121
E. 8th; Brown Leghornman. 17

SALE — 2 BULL TERRIERS AND 2
choice fox terriers, at Hollywood. HOME
82.

SALE—1 FINE LARGE MOSCOVIT
ducks, hatched this year, price $6; also two
Buff Leghorn cockerels, 5 months old, per-
fect in color and form, price $3 each; about
20 Buff Cochin chickens, they are beauties, 3
to 5 months old. EVA YOUNG, Tuleo, Cal.
Take Glendale car to Park ave., then walk
two blocks west. 17

SALE — THOROUGHBRED RHODE
Island Reds. Inquire of BATES,
mile north of schoolhouse, Eagle Rock ave.,
Garvanza. 17

SALE—34 MAMMOTH PEKING DUCKS
2 months old, grain fed. No. 1312 WIN-
FIELD ST. 17

SALE—EIGHT PAIRS OF PIGEONS,
cheap. Call or address 454 E. 32ND ST.,
city. 17

SALE — 150 YOUNG WHITE AND
Brown Leghorn hens, the each. W. H.
RIVERCOMB, Eagle Rock Valley, Central
and Sycamore ave. 17

FOR SALE—LEE'S LICE KILLER IS GUAR-
anteed to kill lice and mites with less trouble
and less expense than any other liquid.
HENRY ALBERS CO., 215 S. Main st.

FOR SALE—12 WHITE, BROWN LEGHORN
young hens, cheap. 1 mile from car to
car to Evergreen ave., 2 blocks north.
BLANCHARD ST., 1 EAST 2127. 17

FOR SALE—LEE'S EGG MAKER WILL
shorten the moult, prevent disease and in-
duce early laying if fed now. HENRY AL-
BERS CO., 215 S. Main st.

FOR SALE—ABOUT 2500 HOMER PIGEONS,
pure bred, a snap, must be sold; special
price to anyone taking the lot. EL NIDO
PIGEON LOFTS.

FOR SALE—75 CHICKENS, LAYING HENS,
pullets and small chicks. 1712 TRINITY.

FOR SALE—RHODE ISLAND RED EGGS.
If setting, delivered free, in city, MRS. A.
BACKMAN, Highland ave., 2 blocks north
of Prospect ave. opposite Cedar street, Holly-
wood.

FOR SALE—FINEST THOROUGHBRED
bull terrier pup in the city, five weeks
old. 646 HEMLOCK ST., one block east of
9th and Central ave. 17

FOR SALE—WHITE PLYMOUTH ROCK
pullets, $1 each, one pen of silver penciled
wyandottes, 6 hens and 1 cock; also small
house and large grounds, $1000, suitable for
poultry, 2722 DALTON AVE. Take Garvanza
cars.

FOR SALE—TWO BERKSHIRE SOWS WITH
pigs, one Berkshire boar, two 32-egg Jubile
incubators. Phone Home 6136. Address 723
BUENA VISTA ST. 18

FOR SALE—THOROUGHBRED ENGLISH
setter puppies, six weeks old, handsomely
marked, pedigree, sire and dam. 1215 SOUTH
FLOWER. 17

FOR SALE—CHICKENS, FINE PEN BUFF
orpingtons, pen barred rocks, trio light
brahma, at bargains. RANSOM, 1626 Essex
st. 17

FOR SALE — HEADQUARTERS FOR
dragoon pigeons, black, blue, white and red,
old birds imported stock, English carriers in
black, and fine lot 1905 youngsters, from above.
Apply 3117 SAN JULIAN. 17

FOR SALE—THOROUGHBRED CHICKENS,
from 3 months to one year old, white Leg-
horn, Plymouth Rock pullets, red pullets, white
rock cockerels and Plymouth rock cockerels.
2000 head laying hens, to be sold cheap, call
and see them at 129 AVE. 39. Phone East 1294.
Home Sunday. 17

FOR SALE—SEVERAL FINE YOUNG PLY-
mouth Rock roosters, cheap. 2828 PENN-
SYLVANIA AVE. Phone Boyle 252. 17

FOR SALE—WHITE AND BROWN LEG-
horn pullets, also ten acres improved land,
house, barn, well, etc., price fixed. EDWARD
BENNETT, ¼ mile south of McKinley Home.

FOR SALE—BUFF ORPINGTON PULLETS,
cockerels, black and white orpington cock-
erels, trios, etc.; eggs in season at orpington
headquarters. 1234 HOBSON ST. Pico Heights.

FOR SALE—CHEAP, FINE HOMER PIG-
eons, none better in city; also full bred
tumbler turkey gobbler, with two turkey hens.
Call 1236 ORANGE ST., city. 17

FOR SALE—FINE SABLE AND WHITE
collie bitch, 9 months old. Pico H. Ex-Mount
Pico, sire Rob Roy. 1529 BROOKLYN AVE.

FOR SALE — 150 YOUNG WHITE AND
Brown Leghorn hens, the each. W. H.
RIVERCOMB, Eagle Rock Valley, Central
and Sycamore ave. 17

FOR SALE—LEE'S LICE KILLER IS GUAR-
anteed to kill lice and mites with less trouble
and less expense than any other liquid.
HENRY ALBERS CO., 215 S. Main st.

FOR SALE—12 WHITE, BROWN LEGHORN
young hens, cheap. 1 mile from car to
car to Evergreen ave., 2 blocks north.
BLANCHARD ST., 1 EAST 2127. 17

FOR SALE—LEE'S EGG MAKER WILL
shorten the moult, prevent disease and in-
duce early laying if fed now. HENRY AL-
BERS CO., 215 S. Main st.

FOR SALE—ABOUT 2500 HOMER PIGEONS,
pure bred, a snap, must be sold; special
price to anyone taking the lot. EL NIDO
PIGEON LOFTS.

FOR SALE—75 CHICKENS, LAYING HENS,
pullets and small chicks. 1712 TRINITY.

FOR SALE—RHODE ISLAND RED EGGS.
If setting, delivered free, in city, MRS. A.
BACKMAN, Highland ave., 2 blocks north
of Prospect ave. opposite Cedar street, Holly-
wood.

FOR SALE—FINEST THOROUGHBRED
bull terrier pup in the city, five weeks
old. 646 HEMLOCK ST., one block east of
9th and Central ave. 17

FOR SALE—WHITE PLYMOUTH ROCK
pullets, $1 each, one pen of silver penciled
wyandottes, 6 hens and 1 cock; also small
house and large grounds, $1000, suitable for
poultry, 2722 DALTON AVE. Take Garvanza
cars.

FOR SALE—TWO BERKSHIRE SOWS WITH
pigs, one Berkshire boar, two 32-egg Jubile
incubators. Phone Home 6136. Address 723
BUENA VISTA ST. 18

FOR SALE—THOROUGHBRED ENGLISH
setter puppies, six weeks old, handsomely
marked, pedigree, sire and dam. 1215 SOUTH
FLOWER. 17

FOR SALE—CHICKENS, FINE PEN BUFF
orpingtons, pen barred rocks, trio light
brahma, at bargains. RANSOM, 1626 Essex
st. 17

FOR SALE — HEADQUARTERS FOR
dragoon pigeons, black, blue, white and red,
old birds imported stock, English carriers in
black, and fine lot 1905 youngsters, from above.
Apply 3117 SAN JULIAN. 17

FOR SALE—THOROUGHBRED CHICKENS,
from 3 months to one year old, white Leg-
horn, Plymouth Rock pullets, red pullets, white
rock cockerels and Plymouth rock cockerels.
2000 head laying hens, to be sold cheap, call
and see them at 129 AVE. 39. Phone East 1294.
Home Sunday. 17

FOR SALE—SEVERAL FINE YOUNG PLY-
mouth Rock roosters, cheap. 2828 PENN-
SYLVANIA AVE. Phone Boyle 252. 17

FOR SALE—WHITE AND BROWN LEG-
horn pullets, also ten acres improved land,
house, barn, well, etc., price fixed. EDWARD
BENNETT, ¼ mile south of McKinley Home.

FOR SALE—BUFF ORPINGTON PULLETS,
cockerels, black and white orpington cock-
erels, trios, etc.; eggs in season at orpington
headquarters. 1234 HOBSON ST. Pico Heights.

FOR SALE—CHEAP, FINE HOMER PIG-
eons, none better in city; also full bred
tumbler turkey gobbler, with two turkey hens.
Call 1236 ORANGE ST., city. 17

FOR SALE—FINE SABLE AND WHITE
collie bitch, 9 months old. Pico H. Ex-Mount
Pico, sire Rob Roy. 1529 BROOKLYN AVE.

FOR SALE—PEN 4 YOUNG BUFF WYAN-
dottes, 6 buff leghorn cockerels, 2 Belgian
hare does. HOME 2909. 1252 W. 29TH ST. 17

FOR SALE—THOROUGHBRED FOX TER-
rier puppies, mother came from Vanderbilt
farm, Biltmore, price $5 each. HOME 2972.

FOR SALE—IRISH SETTER PUPPIES, 7
months, dark red, fine beach show specimens,
pedigrees extending seven generations. VAR-
LEY, 549 E. 40th st., Boyle Heights, Los An-
geles. 34

## LIVE STOCK FOR SALE—
Poultry, Birds, Dogs, Etc.

FOR SALE—THE CALIFORNIA BIRD
store, 222 W. First st., has moved to their
new large store, 1012 S. Main st., opposite
Chutes Park. For this week we have 1 pair
of thoroughbred Pommeranians left, also a
few spits puns and male top black and tan
pup, cocker spaniel pups, pointer pups and
male Scotch collie 6 months old, one male fox
terrier 5 months old, well bred and well marked
cheap; one English bulldog, dark brindle, 7
pit bulls, baby parrots $4 and up; singing
canaries guaranteed $5 and up; goldfish sup-
plies and remedies. 17

FOR SALE—AMERICAN FOX HOUND PUP-
pies 9 months old, champion bred, pedigree
extending seven generations. JOSEPH BAR-
LEY, 513 S. Soto st., Los Angeles. 17

FOR SALE—SILVER PENCILED WYAN-
dottes from prize-winning stock, cheap. 2417
CINCINNATI ST. Phone East 1972. Take Brook-
lyn ave. car. 17

FOR SALE—2 DOZEN BUFF ORPINGTON
laying hens. Rhode Island Red, White and
Brown Leghorns, 1065 S. FIGUEROA. Phone
Main 7327. 19

FOR SALE—12 CHICKENS, MOSTLY BROWN
Leghorns and 2 roosters, 1127 W. 9TH ST. 17

FOR SALE—BLUE BLOODED SCOTCH COL-
lie dogs, taken first prizes at last dog shows;
also some nicely marked puppies and bitches
cheap, must go on account of moving away.
455 ALISO ST. 17

FOR SALE—THOROUGHBRED BARRED
ex. 1 White Rocks, 2 and 3 months old; Golden
and White Wyandottes, Barred Rock, roosters,
Buff Leghorn roosters and mixed chickens;
also Standard 240-egg incubator. Apply CHAS.
CONRAD, 15 st. bet. Second and Third, Glen-
dale. 17

FOR SALE—30 YOUNG WHITE LEGHORN
hens, 15 young Brown Leghorn hens, 15 young
barred Plymouth Rock hens, 15 young
mixed hens 40 Dallas 3 months old, Barred
Plymouth Rock chickerels, brollers and fryers;
pigeons. 4617 WALL ST. Phone South 287. 17

FOR SALE—4 BUFF ORPINGTON HENS,
$1.25 each. Call 2940 WALL. Take Maple
ave. car. 17

FOR SALE—CHEAP, HOMING PIGEONS;
must be sold at once. 2149 VALLEJO
ST., East Los Angeles. 17

FOR SALE — THOROUGHBRED WHITE
Rock cockerels cheap. 416 E. 29TH. 17

FOR SALE—
Thoroughbred Scotch Collie puppies; im-
ported stock; handsomely marked; sire win-
ner of several firsts and specials on Canadian
bench shows.

PERCY GRANGER SMITH,
132 Lawler Blk.,
Prescott, Ariz.

FOR SALE—
Llewellyn Setter dog; marked to the queen's
taste; black, white and tan; 3 years old; can
win on the bench; has style to burn. He is a
gentleman's shooting dog in every sense of the
word, including retrieving. Unless willing to
give $100 save your stamps. H. C. THOMP-
SON, 11 Pine ave., Long Beach, Cal. 17

FOR SALE — HOMERS; BEST STOCK;
closing out; must be sold. Call and see
them. Visitors always welcome. Special price
for the lot. pens, etc. WESTMORELAND
PIGEON LOFTS, 2347 W. 12th st. 17

FOR SALE — 13 1-YEAR-OLD WHITE
Rocks, large strain, fine cockerel; old,
months old; 9 Barred Rocks and cockerel. 1113
W. SIXTH. 17

FOR SALE — INDIAN AND PIT GAME
chickens, reasonable. Corner Pasadena ave.
Jersey and Rolfe ave., opposite Ostrich Farm.
Residence Lincoln Park. CHARLES H.
KOLLE.

FOR SALE—
100
THOROUGHBRED 2-YEAR-OLD
LAYING HENS,
—41 EACH—
To make room for Buff Orpington pullets.
VIZNAGA CHICKEN CORRALS, VERDU-
GO, CAL.
CARR CO., Props., 121 S. Hill, L. A. 17

FOR SALE—FINE

# Classified Liners.

## STOCKS AND BONDS—
### And Mortgages.

B. F. LEWIS & CO., 219 W. FIRST ST.
STOCKS, BONDS AND MORTGAGES.

SEARCHLIGHT—
This famous district continues to increase its gold bullion output. The Quartette mine in this district has over 37,000,000 in ore reserves alone. The Searchlight-Parallel moved two more cars of machinery and supplies the past week. Work will soon be progressing with the new hoisting engine and continued from the 300-ft. level direct to 500 feet. The Santa Fe Company adjoining is also erecting a powerful hoisting plant. Keep your eye on Searchlight.

BARGAINS.

| | |
|---|---|
| 20 Home Telephone | $71.00 |
| 50 Pasadena Home Tel. | $45.00 |
| 400 Quartette | $14.00 |
| 1000 Black Hills Copper | 1c |
| 1000 Johnnie Consolidated | 12c |
| 1000 Mt. Gains Consolidated | 8c |
| 2000 Aurora Extension | 2c |
| 2000 Providence Gold & Copper | 2c |
| 2500 Associated Oil Co. | 40½c |
| 5000 Home Mining and Tunnelsite Co. | 7c |
| 5000 New Era Mining | 8c |
| 5000 Nipissing West Copper | 3c |
| 5000 Empire Consolidated | 2½c |

Mail orders given prompt attention.
Fair treatment in all transactions.
Member Los Angeles Stock Exchange.
We carry over 100 different securities.
Tel Home 5481. 17

INVESTORS WHO KNOW
The enormous amount of money that has been made in the last few years in the big land and irrigation companies of the Southwest will note the following:
We hold options on the cream of a 30,000-acre tract of rich valley land, under actual and 50,000 miner's inches of water; which is as fine a combination as money can buy; we are organizing a syndicate to colonize same.
Who want's in? Wide-awake business men means to investigate thoroughly, then join us in the syndicate as directors in name. We have the exclusive water right and ditch canals have been constructed.
At least three of California's largest capitalists were in the race to secure this tract; but our man won out.
We cannot make our proposition to you in this small space, but if you are a conservative investor, and want to put your money in a safe company where it will pay you a handsome profit, call at 325 H. W. Hellman Bldg. at once where you can see photographs of land, water canals, etc., and get full particulars. 17

J. J. DORAN & CO.,
BROKERS
STOCKS AND BONDS.
131 SOUTH BROADWAY.

OIL,
MINING,
BANK AND
INDUSTRIALS.
BUY AND SELL
ANY STOCK, ANYWHERE.
Arizona Copper,
Osear d'Alene,
Cripple Creek,
Goldfield,
Tonopah and
Bullfrog stocks.
BOUGHT AND SOLD. 17

S. H. ELLIS & CO.
401 MERCHANTS' TRUST BLDG.

WE ARE IN THE MARKET FOR—
25,000 ASSOCIATED OIL.
2000 CENTRAL.
100 UNION.
100 L. A. HOME TELEPHONE.
2000 SEARCHLIGHT M. & M.
Orders executed for cash or on margin
any of above stocks. Call and see us.
S. H. ELLIS & CO.,
401 MERCHANTS' TRUST BLDG.
TELEPHONE 1418. 17

M. DERMOTT'S LIST STOCK BARGAINS.
Tonopah-Goldfield, 30 per 1000 shares.
Bullfrog-Bridge, 1 cent per share.
Goldfield Herald, 1 cent per share.
Searchlight Copper Gold, 5 cents.
Mt. Gains, 8. (Lightfoot, Pres.,) at 10c.
Bishoe Belle, 2½ cents.
Stella Gold M. at 2½ cents.
Mount Gaines Consolidated, 3 cents.
Bullfrog Compound, 2 cents.
Black Prince, Mohave, Arizona, 3c.
Alberta Mining Development any price.
Have orders for
Denver Bullfrog, 20c.
Pittsburgh Tonopah Extension.
Red Raven.
Consolidated Bank.
San Diego Home Telephone. $21.50.
Home Savings Bank.
And all active stocks.
I want to meet the stockholders of Mint Ridge Co. and the San Carlos Sonoro. Come and see me at the
Mining Section Exchange, 8. Broadway, near First. EDWARD MACDERMOTT.
Have hundreds of bargains; the best to buy or sell
in the exchange, wher stocks are at their market value. 17

BARLOW & BRAGDON.

WE WILL SELL—
HOME TELEPHONE,
ASSOCIATED OIL,
EDISON PREFERRED,
EDISON W. & P. BONDS,
BUFA MINING,
HECLA MINING.

WE WILL BUY—
EDISON PREFERRED,
EDISON COMMON,
HECLA MINING.

ORDERS CAREFULLY EXECUTED FOR CASH OR ON MARGIN.

BARLOW & BRAGDON,
MEMBER OF L. A. STOCK EXCHANGE.
119 W. FOURTH ST.
H. W. HELLMAN BLDG.
HOME 680. MAIN 1779. 17

LICHTENBERGER-CARTER CO.,
(Incorporated.)
STOCK AND BOND BROKERS.
226 West Second street.
We buy and sell approved securities only. Reliable information furnished concerning all stocks and bonds. Your orders will be promptly and faithfully executed.
ASSOCIATED OIL.
During the last three days, 160,000 shares of Associated Oil stock has changed hands on the Los Angeles Stock Exchange at 40 cents and better. This shows that there is great confidence in the stock and bears out our statement that it is safe and cheap at present prices. We cannot name the day when this stock will make another phenomenal advance, but the expected is liable to occur at any time. Three well organized bear raids have failed to carry the stock below 35 cents. The stock is absolutely safe at 40 cents and will reach 75 cents sure. If you have followed our odds and taken our advice you have made money on your investments. If you are among those who are still waiting to make up your mind we say, act at once.
TAKE OUR ADVICE
BUY ASSOCIATED OIL.
INVEST ALL YOU KLOOSE CHANGE.
LET US HANDLE YOUR TRADES.

We are in the market to buy—
Associated Oil,
Central Oil,
Reed Crude Oil,
Union Oil,
United Petroleum,
All listed bonds and bank stocks.

We are members of the Los Angeles Stock Exchange.

$400, TAKES A BLOCK OF STOCK THAT will be worth at least $2500 in 6 months. This is a snap. Address H, box 100, TIMES OFFICE.

I AM SELLING THE FOLLOWING EVERY day. Bufa Quartette, Salida, Jessie Belle, Bullfrog Red Top, Trinidad. Many others. I have a good cheap stock. U. S. G. TODD, 202 Lankershim Bldg.

FOR SALE—BUYERS OR SELLERS' ORders satisfactorily executed. Member Los Angeles Stock Exchange. We list stocks, bonds, securities; have buyers. WAGY-LOWE BROKERAGE CO., 915 Braly Bldg.

FOR SALE—WILL BUY OR SELL YOUR stocks and bonds and pay you the highest market value. FRANK KIRBY, Los Angeles Miners' Stock Exchange, Broadway and First. Come.

FOR SALE—AM IN THE MARKET TO buy Fullerton Con., Santa Ana Tin, Butte Lode, Jumbo, Associated Oil, Bufa, Mexican Petroleum, Hecla, Reed Crude, San Diego Home Tel. Address R, box 100, TIMES OFFICE.

WILL BUY—
Santa Ana Tin stock; state your price. Seller must put up forfeiture that he will deliver the stock. Address A, box 102, TIMES OFFICE.

## STOCKS AND BONDS—
### And Mortgages.

WILL BUY AND SELL ALL ACTIVE stocks and bonds. Member Miners' Stock Exchange, S. Broadway, near First st. ANDREWS TYCHSEN. 17

WANT YOUR ORDERS TO BUY OR SELL stocks; try me. Member Miners' Stock Exchange, S. Broadway, near First st. THOMAS KENNEDY. 17

FOR SALE—CHATTEL MORTGAGE $500, secured on 28-room lodging-house; interest 7% per month; will give liberal discount for the cash. Inquire at 321 LAUGHLIN BLDG. 23

## THINGS ON WHEELS—
### All Sorts.

#### AUTOMOBILES.

IN OPENING UP OUR BUSINESS IN Southern California, we placed three demonstrating "Reo" light touring cars in service on June 12th, as the demands for demonstrations were very heavy. As we have succeeded in convincing most all of the prospective light car buyers that the "Reo" is the real article, we now find that we are enabled to cut our demonstrating cars down to one, therefore desire to sell two of these cars which we will sell at $1150 each; absolutely spot cash and no discount from this price, as these cars, except for the wear on tires and for the lack of a coat of varnish are just as good as new and we will guarantee them for one year from date of purchase. These cars will not be sold outside of the city. REO MOTOR CAR CO., 420-22 S. Hill st.

OLDS DOSODOS SEAT, NEW TIRES, PERfect condition, $325; Olds, $700, $350, $400; Cresmobile touring car, 4 passenger, $300; Rambler touring car, $400; St. Louis runabout, perfect condition, new tires, Presto Lite tank, $350; Rambler runabout, brand new, $350; Olds tonneau, perfect condition, $700; White Stanhope, perfect condition, $400; 24 H.P., 5-cylinder Thomas flyer, canopy top, perfect condition, $1200; White steam, perfect condition, $900; 24 H.P. Stearn's, new tires, $1000; Pope Toledo, $1000; other makes at all prices. Come and see our list of bargains. D. F. ROBERTSON, 17 W. Union st., Pasadena. Phones Home 762, Sunset 1202. 17

FOR SALE—A RUNABOUT, suitable for 2 or 4 passengers, worth $400; everything in fine condition, tires, body and engine; has much longer wheel-base and better springs than the ordinary style of runabout such as the Olds; make me an offer on this, this week. See machine at 1807 DELONG ST., or call Main 7252 after 10-day. 17

WILL MOVE IN FEW DAYS TO A LARGer and more centrally located storeroom, so we will have to sacrifice the following cars to make room for others—Two Packard, 30-H. P. touring cars, two Oldsmobiles, one new Hoffman runabout, with tonneau; also 1 have the sweetest 25-H. P. delivery wagon in the city, having two tops. Cars can be seen at 1612½ S. MAIN. 17

FOR SALE—MITCHELL AUTOMOBILES. If you want a 4-cylinder light touring car, one that is as quiet as a steamer and power enough to take most any hill on the high speed, get the Mitchell; nothing superior at a $1000 more and none equal at anywhere near its price, $1650. Call for demonstration, MODEL GAS ENGINE WORK, 3rd and Los Angeles sts. 17

FOR SALE—PEERLESS TOURING CAR for $850 cash (no trade); cost $2500; all in perfect running order, good tires, lamps, top, franklin, top, baskets, etc.; this car is really worth $2000; first man comes gets it. Call at residence, 314 W. PICO, today, 10 to 4 o'clock, or 8:30 to 9 a.m., or evenings any week day. 17

NOTICE TO USERS OF ELECTRIC VEhicles. Why pay three to six hundred dollars for new storage batteries, when we make your old ones good as new for quarter the cost. All work guaranteed. ELECTRICAL CONSTRUCTION CO., 312 W. 6th st. 17

WILL EXCHANGE ONE OR MORE LOTS for an auto, horse, buggy, or horse and buggy; these lots are in an excellent location and first-class street work, cement sidewalks, water, etc.; they are rapidly rising in value every month. Call or write M., 612 H. W. HELLMAN BLDG. 17

FOR SALE—NATIONAL ELECTRIC RUNabout; your choice; positively sold this week, it's yours if you make a decent offer and it won't take a big one either; running condition, fine; tires, good as new. MODEL GAS ENGINE WORK, 3rd and Los Angeles sts. 17

A FEW MORE REAL BARGAINS WHILE they last. 1909 Autocar touring car, brand new, $1000 below regular price; take them for $850; Autocar, $525; Ramblers, $300 to $750; Olds, $250 up; Cadillac, $525; White Stanhope, $450 up; 40-H. P. Tourist bike model, good as new, $1250. 200 E. 9TH ST. 17

TWENTY-FOUR HORSE POWER PERRless touring car; never run; cost $2500; will sell for $1500 cash, with all accessories, or exchange for good income property at value of $2000; cottage preferred. Address D, box 69, TIMES OFFICE. 19

FOR SALE—AUTOCAR, 1904; A BIG BARgain for some one. Just been overhauled; new tires on back wheels; car complete with 7-inch adjustable searchlight and generator; for quick sale. WOODILL AUTO CO., 628 S. Los Angeles st. 19

FOR SALE—OLDSMOBILE IN FIRST-CLASS condition. $230 takes it. W. C. NORMAN, 17 913 Valencia st.

FOR EXCHANGE—TWO 12-PASSENGER automobiles in good condition; good right for omnibus and stage line; also Toledo touring car in fine condition; want lots, land, equities or what have you? BARTLETT, 325 S. Hill.

FOR SALE — 2 CYLINDER 1906 WHEELsteer autocar, with side baskets, gas lamps, tail lamp, Schubler carburetor; extra tires, car in perfect condition; a snap for someone.

HAVE LARGE AUTO DELIVERY CAR IN good condition, 2 tops, cost $2000, will sell acount departure for $500. 907 SAN PEDRO.

FOR SALE—CHEAP, FOUR NEW DOUBLE tube Clincher tires with rims, size 2x30. JOHNSON NATIONAL MOTOR CAR AGENCY 726 S. Main. Home 4618. 17

FOR SALE—A BARGAIN, 1 3½-H.P. electric motor, good as new. 209 E. 9TH ST. 17

FOR SALE—OR EXCHANGE—FRANKLIN auto with tonneau, 12 H.P., good as new, 1906 touring car; must be sold; price $1100. Call today. House 22240. 529 W. 17TH ST. 17

FOR SALE—FINE $1800 AUTO CAR IN fine shape; must be sold this week; party going away; nothing like it for the money; will take $450 for quick sale. Call today. 726 S. GRAND, or Monday, 153 N. MAIN. 17

FOR SALE—AUTO, SMALL CAR SUITABLE for one passenger delivery; will exchange for city lot. Phone 24148 or call 2146 VERMONT AVE. 17

WE BUY, SELL AND REPAIR AUTOMOtive cars; can get you good real estate or cash for your machine if price is right. RELIANCE, 749 S. Spring st. Home 9626; Main 7626. 19

WILL TRADE CADILLAC AUTOMOBILE for city lot and I have a tandem motorcycle, I will trade for a diamond. 149 N. BROADWAY. 17

FOR SALE—1906 MODERN NORTHERN RUNabout, used 4 months very carefully, price $450 cash, including $50 worth of extras; almost half original cost; no trades. Address G, box 86, TIMES OFFICE. 19

A SNAP IF TAKEN AT ONCE, A LATE model Tourist touring car with top, gas lamps, etc., good as new, don't miss this bargain. 200 E. 9TH ST. 17

FOR EXCHANGE—$700 EQUITY IN NEW modern 6-room cottage, close in; want touring car; will take or pay cash difference. 153 N. MAIN. 17

FOR SALE—MY FINE 1906 TONNEAU CAR in perfect condition, will sacrifice for $650; must be sold at once. Call today. 726 S. GRAND, or Monday, at 153 N. MAIN. 17

FOR SALE—AN OLD LUMBER WAGON and rollers, cheap; also double light harness, and canopy-top Concord Rattler, good White sewing machine. 1948 LOVELACE AVE. 17

RING UP IMPERIAL AUTO RENTAL CO. and have automobile with good chauffeur sent to your door. Home 'Phone 949. Sunset Main 601. Office, 245 S. SPRING ST. 19

AUTOMOBILES FOR HIRE, CHEAPEST rate in the city, $1.50 per hour, ½ half day, $15 day. Stand, CRAWFORD SHOE STORE, 319 S. Spring. 'Phone Home 2361. 17

OIL PAINTING BY FAMOUS ARTIST COST 35,000, will exchange with free; automobile worth $2000 or for a ranch. Address F, WESTON, 1362 Webster st., Oakland, Cal. 17

MUST BE SOLD THIS WEEK, NO REASONable offer refused; 28, Louis, Oldsmobiles, Autocar, Tourist, Yale, Ford. FAWLEY & OLIVE, 732-736 S. Broadway.

FOR SALE—AN AUTOMOBILE IN GOOD condition, $250; a bargain; owner leaving the city. Inquire Sunday after 1 o'clock or Monday. 719 S. SPRING. 17

FOR SALE—ONE SECOND-HAND AUTOmobile, 4-horse power, in first-class condition; price right. Inquire Monday at 604 S. BROADWAY. 17

$200 DOWN, $50 PER MONTH, FOR A nearly new Ford "light tonneau;" will consider trade for Oldsmobile. Write today. Z, box 81, TIMES OFFICE. 22

FOR SALE—STEAM AUTO, NEW TIRES; all in good order; exchange for young horses and rig. Call forenoons, 1911 11 a.m., 1194 E. 24TH ST. 17

WANTED—TO EXCHANGE TOURIST RUNabout with tonneau for touring car; would pay some difference. Address F, box 34, TIMES OFFICE. 19

TUSICAL INSTRUCTION—

AL—PHYSICAL—CULTURE—
olute control of the breath guaranteed in
ssons; artistic posing and dramatic ac-
or professionals; prof M. H. Boring will
you how to dance, how to walk, how to
and how to talk. See "Physical Cul-
Spring Studio, 1912 S. Hope st. 17
E VOCAL SCHOLARSHIP CONTEST,
ining harmony, oratorio, concert, opera;
Schultz 1st Grand Conservatory of New
small 322 S. BROADWAY. This week
17
TED—AN ACCOMPANIST, PIANO, 18
ance for singing or elocution lessons.
Monday 7th FRANCISCO ST., near W.
ish. 17
RIOR LESSONS, VIOLIN, GUITAR,
obolin, banjo, zither. W. P. CHAMBERS
Seventh, near Hill. Home 4211. 17
THUR MUSICIANS WISHING TO BEC-
by weekly drill in pupils' orchestra, under
ent leader, call at music studio, 424 W.
ND ST. 'Phone Main 9202. 17
O, VOICE. THOROUGH INSTRUCTION
methods, moderate rates. FRANCIS
N, Blanchard Building. 17
E YEARS OF OBERLIN CON-
story of Music assures rapid progress;
reasonable; MRS. FRANCIS PHILLIPS,
agnolia ave. 'Phone Blue 1651. 17
JAMES, TEACHER OF VOICE CUL-
eight singing, piano and violin, studio
12TH ST. Phone W. 488. 17
AR. MANDOLIN, BANJO, THEORY,
st method enables pupils to learn rapidly.
RINGTON, 324 Blanchard Hall Bldg.,
Broadway, instructor Young Women's
ian Association. 17
J. M. JONES, HARP SOLOIST OF THE
l Academy of Music, London. Pupils
ed for harp; engagements accepted.
PICO. Los Angeles Harps for rent.
West 1178. 17
LEMAN, EXPERT PIANIST, LEIPSIC
, desires pupils. Address Z, box
IMES OFFICE. 17

RESSMAKING—
And Dressmakers.

MAKERS CAN INCREASE THEIR
ings by taking course of practical in-
on at ROSENBLUET'S LADIES' TAI-
G COLLEGE, 1060 W. 7th st. We teach
and most comprehensive system in
orld. Model fitting patterns cut to meas-

TAYLOR, SCHOOL OF DRESS CU-
Unlimited and dressmaking; learn in
Taylor (editor Ladies Tom) system of
dy for good position. Patterns cut to
sure; sporty and tailor-made a specialty.
16 BYRNE BLDG., Broadway and 6th.
IONABLE DRESSMAKER, BY TH
reference. Phone Sunday and ev
ngs. PHONE 5016. 17
MAKER WITH FIRST CLASS RE-
es to destroy of a few more custom-
re or by day; no objections to going
erate reasonable; first class fit
anteed. 328 E. FLOWER. 17
MAKING; CHICAGO DRESSMAK-
e, having had 8 years' experience,
ared to give the most artistic and
ionable dressmaking. Phone Green
1238 S. FIGUEROA ST. 17
NER WHO HAS STUDIED IN PA-
requires patronage; perfect fit
guaranteed. A specialty. Address
TIMES OFFICE. 17
TED—PLAIN DRESSMAKING, U-
ly by dressmaker. Phone West 19
W. WRENN, 1764 Cherry st. 17
AN-TAILORED SUIT, $7.50 FOR MA-
; you call at once. Perfect style
guaranteed; silk and wool coats a
k only. Call 429 TEMPLE, 1 block
northeast. M. DEVERE. 'Phone Main
17
MAKER WANTS GOOD GIRL TO
dressmaking; paid while learning.
st 8TH. Main 6266. 17
INSTRUCTIONS IN THE LATE
m of dressmaking. This week 5
cut, suits and jackets made to or-
OLIVE. 17
E. HODGES, DRESSMAKER, IS
ishes to announce to patrons
that she has returned from her va-
and is pleased to see them. 17
TED—FIRST-CLASS DRESSMA-
HOME PHONE 986. 17

O LATE TO CLASSIFY

EXCHANGE—
ree at beautiful La Canada, 9 miles
ta Fe depot; choice sea level, sandy
in full bearing. Santa Monica, Long
ch; 5 acres, planted to all kinds of
ce grapes, and you ought to have
; 100 each of lemon and
; 100 each of orange trees;
ute water right; two reservoirs
all parts of ranch; price $1000 per
; terms to suit purchaser. Inquire of
owner, ARTHUR G. MUNN,
Building, after Tuesday. Phone
ALE—8 ACRES BETWEEN PA-
and Alhambra, a grove in full bear-
ample water with
; 1½ mile from Raymond depot
is worth the price asked; terms
ARTHUR G. MUNN, 403 Pay
ALE — DAYS ONLY, CLOSE
property, just off Hill st., on
; 60-foot frontage; will pay 8
cent on money invested, or will
cash, balance long time; 6
that will double in two years. Ad-
G. MUNN, 403 Pay Bldg. Phone 22
EXCHANGE — DAIRY RANCH
miles from San Jacinto, 160
; 2 miles from Hemet, 80 acres;
ts, five cows; price $16,000; see
ARTHUR G. MUNN, 403 Pay
ALE—AN UNUSUAL OPPORTU-
ired to those desiring stock in a
; fruit trees in grove, 5 years old;
ent, respectively, to make room for
provements in the Summer Val-
ion of, south of Verdugo ave.
; taken from sell by purchaser.
INESS PROPOSITION WHICH
the closest investigation. Will
h man with $3000, or exchange to
a half interest, which will be given
ished business which will pay
th; no agents. Address R. 2,
OFFICE. 17
ALE—ROOM COTTAGE
ern, finished throughout in hard
, sewer connection, lot 50x150;
price $2500, $500 cash, balance
CORNWELL, 327 S. Hope. 17
D—TO EXCHANGE $6-ROOM HO
for larger one, ($500-$2500) will be
and 2 good lots. Address P. box 126, TIMES OFFICE. 17
CHANGE—TO EXCHANGE EQUITY IN LOT
East Hollywood. Apply 608 S. Hope st. 17
ALE—FIRST-CLASS DRUG BUSI-
ent, one for prescription trade, in
OFF-VAUGHN DRUG CO., 639
17
D GIRL TO DO GENERAL HOUSE-
; wages $20. 1000 S. HOPE ST. 17
T. JOHNSON BLDG. 17
D—COMPETENT GIRL FOR
and downstairs work. Apply
ent 1236 WESTLAKE AVE. 17
D—TO LOAN $500 ON ANY GOOD
al, mining stock accepted. Ad-
, TIMES OFFICE. 17



# DID NOT GIVE OUT QUESTIONS IN ADVANCE.

[BY THE ASSOCIATED PRESS—P.M.]

SACRAMENTO, Sept. 16.—Several weeks ago stories were circulated in San Francisco to the effect that examination papers from the State Board of Dental Examiners had in some manner been placed in the hands of students prior to the date of the examinations. Particular stress was laid upon the alleged fact that papers relating to anatomy had been given out in advance. Gov. Pardee took hold of the matter at once and appointed a commission to make an investigation, with instructions to expose disclosures, wherever it might be found. The committee filed its report in the Governor's office today. According to the report, the charge that papers for the recent examination in San Francisco were given out in advance of some of the candidates was not sustained. The similarity between the real questions and the ones that were circulated among some of the students was due to the ability of those who coach students for such examinations to forecast the questions that would be asked in regard to the history of the board. The charge that Dr. Dunn, as treasurer of the board, was short in his accounts is unfounded, according to the report. The evidence failed to substantiate the charge that Dr. Dunn had made an agreement with Dr. Cool to secure a license for Dr. Dunn. The report which the commission made in connection with the State Board of Dental Examiners has submitted to Gov. Pardee, the following are the salient features:

"We find that the questions propounded by the San Francisco examining applicants for dental certificates were not previously given out to applicants as alleged in the publications, although there was in the case of questions in anatomy a similarity between questions that had been given out in quiz classes, and some afterwards appeared upon the blackboard at the examination. Your committee is of the opinion that Dr. Mayhew, although innocently, however, although Dr. Dunn, to see his questions in anatomy before he placed them on the blackboard but we do, not believe that Dr. Mayhew likewise was guilty of any intentional wrongdoing, but there is no evidence to warrant the conclusion that Dr. Cool consciously gave any of Dr. Barlow's anatomy questions to Dr. Saunders.

"We find that applicant Steller's paper submitted to Dr. Russell H. Cool at the last examination questions to warrant Dr. Cool in demanding an investigation then and there, as almost irreparable harm was done by the members of the Board of Dental Examiners generally in not holding a full investigation immediately after the examination, that such an investigation was made if a spirit of fairness rather than a disposition had existed among the members of the State Dental Board. The action of the majority was not according to consider Dr. Cool was not warranted in informal meetings in withholding the evidence which should be asked in regard to the matter.

"We find that Dr. Cool was not warranted in refusing to disclose the evidence in his possession seeming to be questions in anatomy which were given out prior to the examination in a formal meeting of the Board should be made.

"We find that the examination of applicants for dental certificates held at Los Angeles June 13 to 17, 1905, was conducted with substantial fairness and without favoritism and without any suggestion of peculation entered into by any of the members of the board with each other has been one of excitement and intensified acrimonious and intensified acrimonious atmosphere has been largely due to the want of a little of that wholesome magnanimity of confidence which the people of California has been besmirched by scandal and a great hardship has been inflicted upon many dentists. As now constituted the Board of Dental Examiners has

## SLOPE BRIEFS.

**Court-martial Meets and Adjourns.**

MARE ISLAND, Sept. 16.—The court-martial appointed to try Commander Young of the Bennington again met today, but immediately adjourned until Monday in order to give counsel for the accused officer time to prepare his plea.

**Anchors in Dangerous Position.**

PORTLAND (Or.) Sept. 16.—A Telegram special from Astoria states that a barkentine, whose identity is as yet unknown, anchored in a dangerous position early today near Clatsop Spit, at the mouth of Columbia River. Two tugs were sent from Astoria to the relief of the craft, and the ship was towed out of danger.

**Stewart's Retirement Final.**

BULLFROG (Nev.) Sept. 16.—Former United States Senator Stewart today denied the published report that it was his intention to again seek reelection to the United States Senate. He declared that his retirement was final, and that he intended to devote the remainder of his days to his personal affairs.

**Eli Wright Secures Release.**

SACRAMENTO, Sept. 16.—Eli Wright, one of the four boodling ex-Senators, who was surrendered by his bondsmen yesterday, secured his release today upon the payment of $250 cash into court by Grove L. Johnson, principal counsel for ex-Senator Emmons. This is taken as an indication that Johnson will defend Wright when the latter's trial comes up.

**Winery Destroyed by Fire.**

MARTINVILLE, Sept. 16.—The winery belonging to Gottlieb Sieber & Son and H. F. Sieber, was destroyed by fire today, entailing a loss of about $75,000, with insurance of $22,500. More than 100,000 gallons of wine were destroyed, some being ten to fifteen years old. One thousand tons of new grapes had just been received. Insurance of $6000 was placed on them yesterday. The vineyardists now have no local market for wine grapes, but the plant probably will be rebuilt by next season.

**Wants Charges Pressed.**

SACRAMENTO, Sept. 16.—The State Anti-Débris Association, at a meeting today, passed resolutions calling upon the State Débris Commission to press the charges laid with it against watchmen employed to gather evidence against hydraulic mines conducted in disregard of law. The association pledged itself to assist in the prosecution of the men. Meanwhile, it has suspended them, pending investigation. Charges had been made to the effect that certain watchmen had been trying to blackmail hydraulic miners.

**Lotta After Bunch of Money.**

SAN FRANCISCO, Sept. 16.—A case is now before the Superior Court of Marin county, in which Lotta, the actress, is endeavoring to establish her rights to a large sum of money entrusted by her years ago to Edwin S. Fretwell, now deceased, and formerly president of the American Bank and Trust Company. The amount involved is about $80,000. Some time before his death, Fretwell gave Lotta a will he had executed, telling her that she was protected, as it gave her all his property. However, he made a later will, giving all his property to his wife. This latter will is now in course of probate.

**Cigarette Starts Costly Hotel Fire.**

STOCKTON, Sept. 16.—A fire which started in the attic of the Imperial Hotel about 3 o'clock this afternoon inflicted damage estimated by Daniel Rothenbusch, the owner, and A. I. Wagner, the lessee, to amount to nearly $20,000. The attic was used by the hotel employes as a dormitory, and it is thought a carelessly-thrown cigarette may have started the fire. The firemen soon had the blaze under control, and most of the damage is due to water. The insurance about half covers the loss.

## ANTI-TREATY RIOTS.

**Mr. Hioki of the Japanese Legation Explains the Nature of Them.**

[BY THE ASSOCIATED PRESS—P.M.]

WASHINGTON, Sept. 16.—An official report concerning the recent anti-treaty riots in Tokio was today received by the Japanese legation. On the basis of this report, Mr. Hioki, chargé d'affaires of Japan, said today:

"My advices from Tokio do not attempt to minimize the condition of affairs as they exist.

"The immediate provocation of the riotous outbreak was the action of the police who sought to prevent a political mass meeting, and not the slightest feeling of hostility toward foreigners in general or Americans in particular, entered into the spirit of the mob.

"Of course, there are many Japanese who are disappointed at the terms of the peace treaty, and it is natural that they should express their disappointment, but the majority of the thinking class of my country deprecate the riotous action and regret the injurious impression created by these disturbances, which apparently led some people to regard them as an indication of a feeling of hostility on the part of the Japanese toward the United States. I am authorized to say that, notwithstanding what differences of opinion may exist in Japan over the terms of peace, there is a strong, united and friendly feeling toward the United States and deep appreciation of the earnest, impartial and sincere good will which has attended the efforts of President Roosevelt."

## PLANNING A CABINET.

[BY THE ASSOCIATED PRESS—P.M.]

ST. PETERSBURG, Sept. 16.—Acting on an imperial edict, the Solsky commission will commence next week the elaboration of plans for a ministerial cabinet, the work to be completed before the meeting of the national assembly.

There has been considerable discussion regarding the extension of the present powers of the ministry in order to adapt it to the new conditions arising from the formation of the assembly, and Minister of Finance Kokovosoff has drawn up a project with that end in view, but a majority of the ministers took the view that a new body would be necessary to prepare the legislative messages that are to be submitted to the assembly.

The establishment of a Ministry of Commerce, following the lines of that of the United States, is being considered in government circles. Many officials favor such a ministry which would take over a number of departments of the overburdened Ministry of Finance and allied departments of the ministries of Railroads and Interior.

**ARMISTICE NOW EFFECTIVE.**

[BY THE ASSOCIATED PRESS—P.M.]

GUNSHU PASS (Manchuria) Sept. 16.—[By Asiatic Cable.] As a result of the armistice which is effective today, the outposts of the main positions on both sides will move back about two-thirds of a mile, and hereafter will display white flags.

There is now one fast train daily on the railroad. There has been a considerable advance in value of both native and Russian money. The natives welcome peace, and hope that the Peking government will send a strong man, like Yuan Shai Kai, Governor of the province of Pe Chi Li, to Manchuria, to reëstablish native authority and to prevent anarchy during the evacuation of the Russian and Japanese armies. The people fear the outlaws, who, in large numbers, are armed with Russian and Japanese rifles.

A report of the Red Cross administration shows that, altogether, 20,000 beds and twenty trains were supplied and $11,000,000 were expended during the year. Minor Red Cross organizations are already leaving for home, and with the consummation of the peace, the entire society will be relieved, the Empress's hospitals leaving last.

**ZEMSTVO CONGRESS.**

[BY THE ASSOCIATED PRESS—P.M.]

MOSCOW, Sept. 16.—M. Culvin, president of the Moscow Zemstvos, today visited Gov.-Gen. Durnovo, with reference to the forthcoming Zemstvo Congress. The Governor-General said that the congress would be permitted, but that its programme must be confined to three points: First, participation of zemstvos in town elections for the Douma; second, organization of the electorate campaign, and third, participation by zemstvos in town in the work of assisting the famine striken districts.

After the visit, notices were sent out summoning the congress to meet September 25. The programme of the congress was outlined as follows: Discussion of the functions of the Russian public with regard to the Douma; the establishment of unity of interpretation of the law of August 19 (the Emperor's manifesto promulgating the national assembly,) discussion of general programme as to national organization of the electoral campaign.

**OIL MEN WANT TROOPS.**

[BY THE ASSOCIATED PRESS—P.M.]

ST. PETERSBURG, Sept. 16.—Minister of Finance Kokovsoff has presented to Emperor Nicholas the memorial of the oil men handed to the Minister last Thursday, requesting that troops be kept at the works; that the police service be improved; that the unruly element be removed, and that a long-term loan, without interest, be granted. The Emperor ordered the convening at the end of September of a conference of oil men, industrial representatives of Central Russia, representatives of Volga steamship companies and those persons in governmental districts interested, to examine into the situation and to report to the Minister of Finance.

The Emperor also ordered the immediate concentration in the vicinity of the oil fields of a sufficient number of troops to guarantee order and the formation of a police force, recruited from reservists, for the protection of the works.

## POLITICIANS HAVE CLOSE CALL.

NEW YORK, Sept. 16.—State Railroad Commissioner Frank M. Baker and George W. Dunn, well-known up-State Republican politicians, had a narrow escape from probable death in East River yesterday. They had been out on Long Island, inspecting grade crossings and taking testimony. On reaching the railroad station in Long Island City, Baker and Dunn called an electric hansom and started for New York by means of ferry. The bell signaling to the captain had been sounded and the hawsers holding the vessel to her landing had been cast off when the automobile started down an incline to the boat. Its front wheels reached the deck just as the signal was sounded in the engine room to go ahead. There the automobile stuck, the rear wheels still on the landing. All efforts on the part of the chauffeur to move his vehicle were unavailing. Meanwhile, the paddle wheels had begun to move and a space appeared between the boat and the landing. In a second's time, the cab was bridging the chasm. An inch or two further and it would have fallen into the river. Shrill yells from the employés ashore warned the pilot and he reversed the paddle just in time to prevent the accident which would have been especially serious matter to Baker, who recently lost one of his legs in a railroad wreck.

**NEWFOUNDLAND FISHERIES.**

WASHINGTON, Sept. 16.—[Exclusive Dispatch.] A. B. Alexander, chief of the division of statistics and methods of the Bureau of Fisheries of the Department of Commerce and Labor, is spending the season on the Grampus, the boat attached to the bureau investigating conditions of fishing off the coast of Newfoundland, particularly with regard to the rights of American fishermen in those waters.

It is admitted at the State Department that he is acting in a dual capacity, as an investigator of facts and a possible mediator.

Since the treaty of 1818 lapsed and the efforts of the State Department to negotiate a new treaty failed, American fishermen in those waters have fallen upon hard lines. They are liable at any time to arrest if found within the three-mile limit; they cannot procure bait nor dry fish that they have caught, and it is for the purpose of alleviating these hard conditions that the Grampus is now cruising in those waters, keeping in touch with both the authorities on the saw and the fleet which tried to make a living at sea. Alexander will find a busy autumn.

## OBSCURE SHOP IS AMBITIOUS.

PARIS, Sept. 16.—American merchants have written to Consul-General Gowdy, inquiring about an international exposition which, it was said, is now going on in Paris. The letters contained as inclosures, apparently, of the designations of space for American products in the various departments and sections of the exposition. The documents are signed "Director-General." An official of the American Consulate was sent to investigate the matter, and found that an obscure shop had assumed the name of "International Exposition," the proprietor explaining that he had followed the usage of the Bon Marche and other Paris establishments in adopting a symbolical name. Mr. Gowdy has informed the American producers of the foregoing facts.

## PHILADELPHIA CANDIDATES.

PHILADELPHIA, Sept. 16.—It was officially announced today that the Republican City Committee and the Committee of Twenty-one members of the Union League had agreed upon the following candidates to take the places of those who last week withdrew from the county ticket: Dr. Joseph S. Neff for Sheriff; Thomas Dugan, Coroner; Howard A. Chase and William Emslie, former State Representative, county commissioners. Dr. Neff is a prominent physician and never held office excepting that of coroner's physician, several years ago. Dugan is now Coroner.

## COTTON SPINNERS' DREAM.

**To Eliminate Manipulators from the Market is the Great Achievement Sought by English.**

[BY DIRECT WIRE TO THE TIMES.]

LONDON, Sept. 16.—[Exclusive Dispatch.] The elimination of manipulators from the cotton market is a dream cherished by the great English cotton spinners. C. W. MacAra of Manchester, a wealthy cotton goods manufacturer, who is president of the International Federation of the Master Cotton Spinners' Association, is the prime mover in the plan which makes gathering of statistics in regard to the staple in the Agricultural Bureau an undertaking by the aid of which the market is to be regulated by the ordinary law of demand and supply.

MacAra has been conferring with David Lubin, of California, who was the originator of the idea for the agricultural conference called by the King of Italy last spring. There is a possibility that the cotton manufacturers may join hands with the cotton planters in an effort to prevent the control of the staple from resting in the hands of the manipulators.

## CRAZED BY HIGH ALTITUDE.

**Former Resident of Los Angeles Meets Violent Death While Crossing the Rockies.**

[BY DIRECT WIRE TO THE TIMES.]

OMAHA (Neb.) Sept. 16.—[Exclusive Dispatch.] Crazed by the high altitude, B. Schmitt, until recently proprietor of a confectionary store at Los Angeles, crawled through the window of a sleeper on the Overland Limited while crossing the Rockies and was dashed to death on the rock ballast of the Union Pacific's line.

Schmitt's mind had become affected while living in California and it was for the sake of health that he sold his business and suddenly told his wife to pack up, that he was going back to Council Bluffs.

It is supposed the change to the rare atmosphere of the mountains caused him to become suddenly violent.

His wife, who occupied the upper berth, continued the journey to Omaha and on her arrival here she was informed that the body had been found at Hanna, Wyo. Mrs. Schmitt immediately returned to take charge of the remains.

She claims Schmitt had $1000 in gold with him when he retired in the Pullman car on the night of the tragedy. Only $30 was found on the body. Officials of the road are making a careful investigation.

## BOMB WRECKS BARBERSHOP.

NEW YORK, Sept. 16.—A bomb was thrown against the front of Casino P. Liotta's barber shop in Flushing avenue, Brooklyn, today. The explosion blew in the front doors and windows and tore up a portion of the floor. Liotta had received many threatening letters within a year and within a week a writer of one had informed him that he would be killed if he did not at once put $600 where it could be found by the writer. When the bomb exploded three families, including that of Liotta, who lived in the building, fled from it in a panic. Liotta opened fire on a policeman who came running to find the cause of the explosion, but the bullets went wild. It is believed the bomb was thrown from the platform of a passing street car.

## CAN SHOW HE HELD THE JOB.

NEW YORK, Sept. 16.—A sack of letters is reported to have been found yesterday by inspectors in the home of Isaac G. Downing, who was removed from the office of assistant postmaster at Yonkers last Saturday by orders from the Department at Washington. Downing had been assistant postmaster more than thirty years. The inspectors are stated to have obtained entrance to his home secretly and at once have made a thorough search. The report is that the mail sack was a regulation one, containing more than 250 missives, some of which had not been opened. Some of the postmarks dated back several years.

## FIVE HUNDRED GIRLS IN PANIC.

CHICAGO, Sept. 16.—Fire in the basement of the Occidental building, 61 Market street, caused a panic among 500 girls employed in the eight-story structure at Market and Washington streets today. Order was restored only after men employed there had persuaded fifty young women to leave the fire escapes on three sides of the structure. The women then turned to the stairs and elevators and were conducted safely to the street. Twenty of the girls fainted after escaping the flames. The property damage was small.

## "DAVY CROCKET" DERAILED.

SAN ANTONIO (Tex.) Sept. 16—Large pieces of iron piled on the track, supposedly by wreckers, derailed the San Antonio and Arkansas Pass Railway's "Davy Crockett" special shortly after 9 o'clock tonight, as the train was leaving the city limits. The engine, baggage car and two coaches turned completely over. John Wolf, the fireman, was killed and Harry Martin, the engineer, was seriously injured, and may die. Two passengers were seriously hurt. All were of this city.

## MAY INCREASE CAPITAL STOCK.

SALT LAKE CITY (Utah) Sept. 16.—The temporary restraining order recently secured by Col. E. A. Wall to prevent the Utah Copper Company from increasing its capital stock from $4,500,000 to $6,000,000, as a part of the plan whereby the property was to pass to the control of the "copper trust," was dismissed today by Judge Morse, in the State District Court. The Utah Copper Company being a New Jersey corporation, it was held that the issue should be decided in the New Jersey courts, where a similar proceeding comes up for hearing Tuesday next.

## BOMBS AMONG SALVAGE.

HELSINGFORS (Finland) Sept. 16.—Divers have arrived at Jakobstad to examine the wreck of the British steamer John Grafton, which was sunk by her crew September 10, after landing a portion of her cargo of arms and ammunition on a barren inland in the Gulf of Bothnia. Among the steamer's salvage, boxes of bombs and explosives have been found, besides the rifles already reported. The investigations have failed to throw much light upon the incident.

## MINING PROPERTY TRANSFERRED

BOSTON (Mass.) Sept. 16.—[Exclusive Dispatch.] It is announced here that the American Smelters Securities Company has secured control of the Federal Mining and Smelting Company by purchase of a majority of the common stock, also the control of the Dairy Farm mine in California.

## OBITUARY.

**Miss Alice Hamilton.**

NEW YORK, Sept. 16.—Miss Alice Hamilton, grand-daughter of Alexander Hamilton, died at her home in this city tonight, aged 60 years.

## DANGEROUS VACATIONS.

NEW YORK, Sept. 16.—Vacations spent in small farmhouses, poorly ventilated, with bad drainage and contaminated water supplies, are declared by several leading physicians of this city to threaten an epidemic of typhoid fever during the autumn. The doctors declare that stringent measures will be necessary to prevent a great amount of sickness from these causes among persons who spent their vacations in the country, supposedly enjoying a change of air and fresher food than they get in the city.

## WANTS PINK TEAS CUT OUT.

CHICAGO, Sept. 16.—The exclusion of afternoon receptions—with their pink teas, costly gowns and other luxuries—from the local, State and national meetings of women's clubs was advocated yesterday by Mrs. James Frake of Chicago, president of the State Federation of Women Clubs, in her address before the Sixth Congress District Convention of Women's Clubs, held at Maywood. She contended that the receptions usually given were extravagant and unbusiness-like.

## SANTO DOMINGO NOW QUIET.

BALTIMORE, Sept. 16.—Prof. Jacob Hollender of Johns Hopkins University returned to Baltimore today after having spent a month on a visit to Santo Domingo as the special agent of the United States government and the adviser of President Roosevelt in dealing with the fiscal affairs of the island. He is now preparing his report for Congress. He said today: "The island is quiet and undisturbed. I believe Santo Domingo is entering upon a new era of prosperity."

## BELGIANS ADMIRE "TEDDY."

NEW YORK, Sept. 15.—The public square of the canton of Ninove, in Belgium, has been named "Place Roosevelt," by order of the canton's legislative body, in admiration for President Roosevelt's share in concluding the peace treaty between Russia and Japan. Announcement of this honor to the President will appear in tomorrow's issue of the Army and Navy Journal.

## FREIGHT HANDLERS SNUBBED.

CHICAGO, Sept. 16.—Freight handlers, in the event of a strike, must do without the support of union teamsters. Officers of the Truck Drivers' Union today notified the Chicago Team Owners' Association that the teamsters' organization will not help the freight workers and will deliver to or receive goods from non-union men. The team owners refused to join the fight against union drivers in the recent strike of teamsters.

## FRENCH STATUE TO JEFFERSON.

ANGIERS (France) Sept. 16.—Ambassador McCormick, M. Jusserand, French Ambassador to the United States and officials of the Department of Fine Arts today attended the ceremony of the dedication of the statue of Thomas Jefferson. This is a replica of David's statue of Jefferson which former Congressman Jefferson M. Levi of New York, presented to David's native town, Angiers.

## WATER-TUBE BOILER MERGER.

WARREN (O.) Sept. 16.—Official announcement is made of the consolidation of the water-tube boiler department of the Taylor Manufacturing Company and the Sterling Boiler Company of Barberton, O., with $4,500,000 capital. The Sterling Company manufactures boilers for government warships. The consolidation practically merges the water-tube boiler companies of the country.

## IOWA LOSES POPULATION.

DES MOINES (Iowa) Sept. 16.—According to preliminary figures of Iowa's State census, the State had a total population, January 1, 1905, of 2,201,372, a loss of 20,481 since the census of 1900, when the State was accredited with a population of 2,221,853. Practically all the larger cities and counties showed gains. The loss was almost entirely in rural sections.

## DUCHESS CONSUELO ARRIVES.

NEW YORK, Sept. 16.—The Duchess of Marlborough, who was Consuelo Vanderbilt, arrived here last night on a visit of a few weeks to her relatives and mother, Mrs. O. W. J. Belmont. Neither her sons nor her husband accompanied her and it is not expected that the duke will come over during his wife's stay.

## FLASHES FROM THE WIRES

A tornado killed Mrs. E. B. McKinney, aged 60, and demolished fifteen residences and five store buildings in Burwell, Neb., Friday night.

John Davidson, well known both in this country and Europe as a dog fancier, breeder and judge at bench shows, died at his home, Monroe, Mich., yesterday.

A man who hanged himself Friday at Mamaroneck, N. Y., and was reported to be Paul Kelly, the missing motorman of the elevated train wrecked in New York last Monday, was declared yesterday not Paul Kelly.

George Schneider, aged eighty-three, formerly a banker of Chicago and treasurer of the Associated Press, died late last night at Colorado Springs, of old age. The remains will be sent to Chicago.

William Havenstraight of New York was chosen president of the Elevator Constructors' International Union yesterday at the closing session of its fourth annual convention, at Boston. San Francisco was selected as the meeting place in 1907.

Odd Fellows from all parts of this country, Canada and Mexico were in Philadelphia to attend the eighty-first annual communion of the Sovereign Grand Lodge. It is estimated that by Monday fifty thousand members of the fraternity will be in the city.

Sheriff Nesbit of Monterey County and a large party in search of a missing Japanese, found his body suspended by the neck from the limb of an oak tree at a point a mile from Watsonville yesterday. It had been hanging there since April 1. It is probably a case of suicide.

The Mexicans of the lower San Joaquin Valley celebrated the ninety-fifth anniversary of their national independence in Visalia yesterday. There was a flag-raising in the eastern part of the city and a parade through the main streets. There was a concert in the park during the afternoon.

Fire yesterday morning destroyed four barrack buildings at Fort Hamilton, in Brooklyn, sending the members of the One Hundred and Twenty-third Company of United States Coast Artillery, commanded by Lieut. E. L. Gilmer, from their quarters in such haste that they were able to save but few effects. Loss, $45,000.

The second advance for crude oil of the week adds 3 cents to Eastern and 2 cents to Western and Canadian products, Kansas remaining unchanged, says a Lima, O., dispatch. Texas light got a double boost. Heavy drains on gross stocks in all fields as shown by monthly statements, with the destruction of the Russian field and storage, caused the advance in prices. Operations for the Ohio and Indiana field this week show big production losses.

## GUEST ENDS ALL.

MAINE A SUICIDE.

ASSOCIATED PRESS—P.M.]

Sept. 16.—William C. Sargent, naval officer of Maine, committed on Eldorado street at 4 o'clock. He was under the influence of


STORAGE—
All Sorts.

TO LET—THE L. A. VAN, TRUCK AND Storage Co.'s new two-story fireproof warehouse, with separate locked iron rooms, is now ready to receive household goods, pianos and bric-a-brac on storage; all goods handled and stored carefully and safely by experienced men. We guarantee the highest class service. Before you place your order for storage or moving elsewhere, we cordially invite you to inspect our warehouse and equipment for handling furniture, pianos, etc. Either street-car system will take you within a half-block of the warehouse door. We pack, move and ship household goods and pianos to all points at reduced rates. We move safes and offices. Warehouse, 414 Linden st., near Ninth and Central ave. Office, 233 S. Broadway. R. H. DUNTON, Proprietor. 'Phones 284, Main 233.

HOUSEHOLD GOODS STORED, PACKED and moved. Our storage-house is the best in the city; separate from rooms, or open, as you may prefer; our vans are the best; our help is courteous at all times; we guarantee satisfaction. We also ship household goods both East and West, at greatly reduced rates. TRANSCONTINENTAL FREIGHT CO., 328 W. Fifth st. Tel. Home 1717, Sunset Main 1273.

TO LET—WE WANT YOUR BUSINESS. Colyear Warehouse Co., new and fireproof storage, moving, shipping at lowest rates; carpets steamed, cleaned and packed in moth-proof paper; cash advanced on storage. Office 325 S. MAIN. Phones, Main 1127, Home 2134.

PATENTS—
And Patent Agents.

TOWNSEND, LYON, HACKLEY & KNIGHT, PATENT LAWYERS AND SOLICITORS. Patents obtained in all countries. Trade-marks and copyrights registered. Patent, trade-mark and copyright suits in all courts. ROOMS 506-7, Merchants' Trust Company Bldg. Tels. Home 639; Sunset Main 9439.

PATENTS—I FURNISH MY CLIENTS WITH copies of all correspondence had in their cases (except foreign.) I also furnish free of charge complete copies of drawings and specifications. Retain this for future reference. JAMES R. TOWNSEND, Bradbury Blk. Phones 267.

PARTY HAVING A NUMBER OF VALUAble patents desires to interest capital to manufacture same. Address F, box 176, TIMES OFFICE. 17

ST. JOHN DAY, PATENTS OBTAINED IN all countries; every branch of patent business conducted. 502 BRALY BLDG. 30

HAZARD & HARPHAM, PATENTS, PIONeering bldg. and blk. Patent book free.

JAMES R. ROGERS (EX-EXAMINER U. S. Patent Office,) patents. 423 Byrne Bldg., L. A.

DENTISTS—
And Dental Parlors.

SCHIFFMAN DENTAL CO.—107 N. Spring. Painless extracting, filling, crown and bridge work, flexible rubber plates. Pure gold fillings, 75c up; all other fillings, 50c up; steel cut teeth, 50c up; gold crowns and bridge work, $2.50 up; rubber plates, $2.50 up. Also open evenings and Sunday forenoons.

PEOPLE'S DENTAL PARLORS, 325 N. Spring. All work guaranteed and prices only a little more than actual cost of materials used. Come and see and be convinced.

DR. A. F. SCHIFFMAN, DENTIST, FORmerly ST. PAUL, MINN., with Schiffman Dental Co., 107 N. Spring st. Office hours, 8 a.m. to 5 p.m.


## ANAHEIM.

NEIGHBORHOOD NOTES.

ANAHEIM, Sept. 16.—About forty friends and neighbors surprised Mr. and Mrs. William Falkenstein last evening in honor of the fifth anniversary of their marriage.

Twenty-two carloads of sugar beets from Smeltzer were shipped to the factory at Chino last night. The daily shipments have averaged eighteen carloads the past month, and it will take three weeks longer to finish moving the crop.

Eight carloads of Irish potatoes have been shipped to Los Angeles this week over the Santa Fé and the Southern Pacific sent out four carloads. The growers are still receiving $1.25 per sack.

Mrs. Dolores Reyes Naurro, aged 49, and a well-known resident of Yorba for more than forty years, died at her home this morning.

Misses Elsie and Lillian Clabaugh have gone to Arlington to spend a week with Mrs. Horace Allen.

M. J. Kuhlman and family are in Riverside for a few days' visit with Mrs. Kuhlman's parents, Mr. and Mrs. John Miller.

The cannery is now running on full time, putting up tomatoes, and employs over fifty hands.

Mr. and Mrs. Thomas Dietrich left today for a month's visit to St. Louis.

The grammar schools will open Monday. Sixty-five pupils have been enrolled in the High Schol.

The Odd Fellows have decided to dedicate their new building October 16. A number of officers of the Grand Lodge will be present.

R. R. Mann of Jackson county, Iowa, is a guest of Joseph Hatfield, and will locate here.

**Smith's Two Strokes Told.**

NEW YORK, Sept. 16.—Willie Anderson of the Apawamis Club of Erie, N. Y., the national open golf champion, and Alec Smith, of the Nassau Club, Long Island, open champion of Southern California, tied yesterday with scores of 300 each for 72 holes medal play, in the first Metropolitan open championship, met again today, and Smith won by two strokes.


Auctions.

Auction

WEDNESDAY,

Sept. 20th, 10 a.m.

730 South Spring St.

Large Consignment of Furniture and Carpets

removed from warehouse for immediate sale, consisting of upholstered parlor pieces, sectional bookcase, mission oak buffet, enameled iron beds, oak and mahogany walnut bedroom suits, polished oak and maple dressers and chiffoniers, wardrobes, 1 upright piano, 1 square piano; bookcase, cabinet and upright folding beds; oval extension tables; pretty pictures, portieres, couches, sewing machines, oak stands, bric-a-brac, grandfather's clock, good showcase, mirrors, hall tree, springs, mattresses and bedding; Axminster, body Brussels and linoleum, art squares, carpet stairs, carpets and rugs, gas range, kitchen tables, utensils, etc., etc.

Rhoades, Reed & Rhoades, Auctioneers,

Both Phones 1269.

Auction

556 South Hope St.

FRIDAY,

Sept. 22d, 10 a.m.

Entire furnishings of 8-room house, consisting of polished oak and wicker rockers and chairs; 5-piece upholstered parlor suit, oak bedroom suits, cherry dressers and commodes, enameled iron beds, mirror front cherry folding bed, oak cabinet folding bed, mirror front wardrobe, oak stands, corner cupboard, English breakfast table, oak hall tree, springs, floss mattresses, bedding, portieres, lace curtains, dishes, extension table, body Brussels, velvet, moquet and tapestry carpets and rugs, 7-pc. gas ranges, combination kitchen table, utensils, etc., etc.

RHOADES, REED & RHOADES, Auctioneers.

Office 730 S. Spring.

Auction

10 a. m. Thursday, Sept. 21,

Pearl Meat Market

Corner Pico and Figueroa Sts.

The entire furniture and fixtures of a first-class market, consisting of good horse, wagon and harness, 12-foot marble counters, cash register, 1 Dayton cylinder scale, new; 1 Stimpson scale, new; 1 Buffalo scale, 2 revolving

# VERNON VOTES INCORPORATE.

*Electors Decide to Organize Sixth-class City.*

*Very Little Opposition on the Part of Voters.*

*Will Try to Become Center for Manufactures.*

The city of Vernon was born yesterday and for those who had a part in the victory the election was exciting.

Today the new city is in regular working order with a full complement of officials ready for business.

The town is divided into five wards, but only one polling place was necessary.

The registered poll was sixty-four in favor of incorporation and four against.

Though outside opposition fought hard to kill the project and automobiles and livery rigs scoured the town limits for voters to knock the incorporation scheme, the victory for incorporation was overwhelming. Not until the polls closed at 5 o'clock, however, did the friends of incorporation breathe easily.

Early in the day it was given out that cholos were to be herded to the polls to defeat the incorporation of the town. A fight was expected and all were prepared. The cholo did not appear and all was well.

The new town hugs the southeastern limits of Los Angeles and the incorporation is said to be for manufacturing purposes.

The schoolhouse which has been a subject of keen discussion between the Vernonites and the residents of Huntington Park immediately adjoining, will become a part of Vernon and yesterday's election was held in the school building.

The Vernonites declare they will settle the water question by developing their own system.

"They can call us the hogwallow," said one of the Vernonites last night after the election, "but we have skinned them to death."

This, he said, referring to the fight which the Vernonites declare has been waged by the Huntington Parkites against the incorporation of the town.

Said another: "They can't take our schoolhouse from us, they can't steal that strip of land along Slauson avenue, and they can't sell us water. We are independent."

A jollification was held last night in the new city of the sixth class and arrangements were made for a barbecue to be held in the near future.

The first officers of Vernon elected yesterday are:

Trustees—First Ward, J. J. Furlong; Second Ward, Benjamin E. Burge; Third Ward, William S. Holland; Fourth Ward, William M. Stevens; Fifth Ward, J. B. Leonis.

City Clerk, Carl Tainter; Treasurer, Willard E. Bassett; Marshal, Charles E. Shaw.


IT'S FREE! Get our new illustrated 24-page booklet, showing 50 ways to drape your home. Address Dept. S.

DE VILLE PARIS

A. FUSENOT CO. 221-223 South Broadway

OUR GREAT

**Farewell Sale**

WILL OPEN

**Monday Morning, Sept. 18, at 8 a.m.**

SALE ON SCHOOL HOSIERY, fine ribbed, 3 pairs for 50c. For boys and girls.

DE VILLE PARIS

A. FUSENOT CO. 221-223 South Broadway

## Lingerie Department

**Good-by Prices on Kimonos**

that will crowd this department by 8 a.m. You'll be astonished at the greatness of this offer, and wonder how we can do it. It's the opportunity you've been looking for.

**Values to $2, Dressing Sacques and Kimonos 69c**

Made of beautiful lawns and crepes—in all white or colors—high or low necks—with large collars—fitted or Kimono Sleeves.

**Values to $1.25, Dressing Sacques & Kimonos 50c**

Shown in white with colored borders and in plain colors and all white.

**Long Kimonos at $1.50**

Values in this lot up to $2.75. Come in black and white polka-dots—white with colored borders.

**69c Cambric Drawers at 49c**

Made of good quality cambric—tucked—lace and embroidery trimmed—all sizes.

**Values up to $1.50, Nainsook Drawers 75c**

This line is made from nainsook and cambric, beautifully trimmed with Val., Torchon and Point de Paris Laces, tucking and insertion.

**A TIMELY HINT—First buyers always get the cream of the sale.**

## Linen Department

Every item mentioned below, spells E-C-O-N-O-M-Y—Read them all.

**Linen Crash Only 8c**

Good heavy, all-linen toweling—18 inches wide, red borders only. Reduced to 8c yard.

**12½c Glass Crash at 10c yd.**

This quality is shown in blue and white and red and white checks. Also plain white with red or blue borders. Reduced to 10c yd.

**$2.25 Hemstitched Linen Breakfast Cloths $1.50**

Size 60x60 inches. Silver bleached. A limited quantity only—Act quickly.

**25 per cent. off—Odds and Ends in Blankets—25 per cent. off**

Manufacturers' sample lot of all wool, wool and cotton, and all cotton blankets in white and colors. An excellent chance to save on this staple article. See them Monday morning.

## Time Grows Shorter

AT LAST we have possession of our new mammoth store room. Notwithstanding the many difficulties attendant upon its present unfinished condition, we expect by exerting every possible effort, to be ready for business therein on or about October 2, 1905. Monday morning we begin a Great Farewell Sale, as a fitting finale to the phenomenal removal sale, of the past three months. The few remaining days will be fraught with great opportunities to buy dependable merchandise at such greatly reduced prices that will pack the store with eager buyers. The buying public have been inspired by the values we have given in the past, to look to us as leaders for SPECIAL VALUES. WE NEVER DISAPPOINT.

ALL ODDS AND ENDS AND REMNANTS will be sold at such ridiculously small prices that one dollar will do the work of two—IT'S SO EASY TO SAVE HERE. SOMEONE IS GOING TO SECURE THESE BARGAINS. WHY NOT YOU?

## Great Saving on Women's Ready-to-Wear Garments

We offer Monday a line of

**Colored Silk Shirt Waist Suits**

In Green, Brown, Navy, Light Gray, small pin checks, and stripes, and changeable effects—in good Taffeta Silks.

| Regular Prices | | Good-Bye Prices |
|---|---|---|
| $18.50 | Reduced to | $12.75 |
| $19.50 | Reduced to | $14.50 |
| $25.00 | Reduced to | $17.50 |
| $28.00 | Reduced to | $19.50 |

**Wool Jacket Suits**

This is a broken lot. We have all sizes in the assortment, but not every size in every style. The materials are fancy mohairs, plain blue and brown cheviot, and fancy mixed suitings. Every suit well tailored.

| Regular Prices | | Good-Bye Prices |
|---|---|---|
| $16.50 | Reduced to | $10.75 |
| $18.50 | Reduced to | $12.75 |
| $22.50 | Reduced to | $15.75 |
| $24.00 | Reduced to | $16.50 |

## Sale of Umbrellas and Parasols at Good-Bye Prices

Usually an umbrella is no good until its used UP. But this line is GOOD because it is DOWN—in price. All the season's goods—and every one up to the standard rain shedding quality of "The Ville" make.

| Regular Prices | | Good-Bye Prices |
|---|---|---|
| $18.00 | Reduced to | $9.00 |
| $16.50 | Reduced to | $8.25 |
| $10.00 | Reduced to | $7.25 |
| $ 9.50 | Reduced to | $6.75 |

**Handkerchief Bargain!**

Monday we offer 100 doz. Ladies' Pure Linen Handkerchiefs

**6 FOR 50c**

They are hemstitched, full size, and regularly worth 12½c each.

## Silk Sale

You don't meet this opportunity often to buy New York Silk at Sale Prices.

**90c Black Taffeta Silk at 75c**

27 inches wide, wear guaranteed.

**$1.25 Silk and Wool Crepe de Paris at $1.00**

An imported French material—in all the fashionable colorings.

**Extra Special**

Values up to 65c. Wool and Mohair Suitings at 40c.

**$1.50 Epingle Silk at 75c**

This is an exceptional bargain. All pure silk—both sides alike. In light colors including white and creams. For dresses, waists and skirts.

## Last Call on Wash Goods

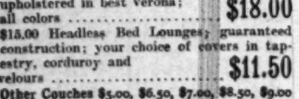
This week ALL the profit, and a large slice of the cost is yours—

**This is Not a Mistake**

We offer about 2000 yards of odds and ends in fine Wash Staffs—all good styles—and qualities up to 50c yd. Monday, to close out at 15c yard. — At 15c Per Yd.

Lawns, Batiste, and Melange Suitings. An assortment of all styles and qualities up to 25c per yard. Monday to close out at 5c yard. — Values up to 25c At 5c Per Yd.

# Brent's Monster Removal Sale :=:=: Everything Goes



**COUCHES**

$5.00 Box Couch; stitched edge; best springs; good ticking cover ..... $3.50

$10.00 Wardrobe Couch; stitched edge; best springs; good ticking cover ..... $7.00

$14.00 Bed Couch; large enough to be used by two persons when it is opened; makes couch when closed; strong springs ..... $10.00

$11.00 handsome upholstered Couch; buttoned top; fringed edges; your choice of covers ..... $7.75

$15.00 Couch; upholsteded in pattern verona; these come in red, green and brown covers ..... $12.75

$25.00 Couch; extra large; massive frame; upholstered in best verona; all colors ..... $18.00

$15.00 Headless Bed Lounges; guaranteed construction; your choice of covers in tapestry, corduroy and velours ..... $11.50

Other Couches $5.00, $6.50, $7.00, $8.50, $9.00

**HALL TREES AND HAT RACKS**

These are necessary articles. You can make a large saving during our removal sale. We are especially anxious to close ouf these lines on account of the delicate handling they require, and we have cut prices accordingly.

$100.00 massive solid quartered oak Hall Tree; Colonial style; heavy pillars; front and ends; 30x40; French plate mirror; polished ..... $65.00

$40.00 artistic Hall Tree; solid quartered oak; handsome French plate mirror ..... $28.00

Other Hall Trees $10, $12, $14, $15 and up.



WE CHALLENGE THE TRUST TO MEET THESE PRICES

**FLOOR COVERINGS**

90c Brussels Carpets; handsome patterns; good colors; made, laid and lined ..... 67½c

$1.25 Axminster Carpets; beautiful colors; handsome patterns; made, laid and lined ..... 87½c

$1.40 Axminster Carpets; very heavy quality; all colors, handsome patterns; made, laid and lined ..... $1.00

75c Linoleum; good heavy grade; handsome patterns ..... 50c

$30.00 9x12 Body Brussels Rugs; these rugs are best known for their durability and handsome patterns ..... $22.30

$18.00 9x12 Imitation Smyrna Rugs; these rugs are reversible; come in very handsome patterns and excellent colors ..... $10.75

**Combination Cases and Book Cases**

$17.50 Book Case; 28 inches wide; single glass door; adjustable shelves; comes in golden oak, mahogany and weathered oak; royal finish ..... $12.50

$60.00 Book Case; beautifully marked quartered oak; leaded glass doors; this is a very handsome piece and must be seen to be appreciated ..... $37.50

$22.50 Combination Book Case; has bent glass door; adjustable shelves; large desk space and pretty French plate mirror ..... $16.75

$22.50 Combination Book Case; mahogany finish; has pretty French plate mirror; large desk space and bent glass door ..... $18.00

$50.00 handsome Double Combination Book Case; bent glass doors; pretty French plate mirror; large desk space; full swell drawer ..... $37.50

We have placed on sale several styles of single, double and triplicate mirrors, suitable for milliners, tailors and ladies' and gentlemen's furnishing stores. Prices range $7.75, $9.50, $10.75, $12.75, $15.00, $20.00, $22.50, $27.50, $32.50, $35.00 and up.

**We Shall Empty This Store. New Goods for the New Store**

Some people think that we are not sincere in stating that no goods will be moved to our new store. As a matter of fact, a great portion of the stock for the new store has already been received from the East and is now being unpacked in readiness for our grand opening.

We ask every citizen of Los Angeles to witness that the $200,000 stock in our present store will be sold out dollar by dollar.

We have compelled the trust stores to wake up a little, and yet we have only commenced the battle. We are boiling down prices lower and lower. The moment lines become broken we sacrifice them at prices more than sensational.

**This Week Is the Time to Make Your Selections Hurry, Hurry!**

Not a minute to lose. Every hour goods are disappearing. Dozens of housekeepers have been disappointed by leaving the store to consult their husbands for a few moments, only to find that the articles they had in view had been snapped up. There is more excitement about this big removal sale than you would find in a dry goods store over a bargain table of trifles. Saving dollars is a pastime that appeals to all. Now is the time when you can positively beautify your home with all the luxuries, conveniences and comforts at prices that will never be known again.

**PIANOS $1.00 DOWN, $1.00 WEEKLY**

If you are renting a piano send it back to your dealer and buy a piano all your own on payments of $1.00 each week. If you have no piano in your home don't deny yourself this great pleasure, but look at these magnificent upright pianos, which can be bought for only $1.00 a week. They have all the modern conveniences—7 1-3 octaves; guaranteed for ten years. If you wish the highest grade pianos manufactured, we will give you your choice of our full stock of upright pianos at $5.00 down and $5.00 monthly. Our line of pianos includes:

LINDEMAN & SONS, WORTHINGTON, HAMILTON, STRAUBE, VALLEY GEM, WAGNER, WALWORTH, WERNER, IRVING, SCHULZ, LITTLE JEWEL.

One good upright piano, taken in trade, good condition, 7 1-3 octaves, $137.50.

**Hall Trees and Hat Racks**

$15.00 Hall Hat Rack; solid quartered oak frame; 18x32; beveled plate mirror ..... $11.25

$11.00 Hall Rack; 18x40; oval French plate mirror; comes in golden and weathered oak ..... $8.75

Other Hall Racks $1.75, $2.50, $3.00, $3.50, $4.00, $4.25, $4.75, $5.00 and up.

**Mirrors**

$6.00 oval Mirrors; size 16x20; French plate; pretty frames ..... $4.00

$8.00 oval French Plate Mirrors; size 16x28; black, green and gilt frames ..... $6.00

$11.00 18x40 oval French Plate Mirrors; black, green and gilt frames ..... $8.00

**Other Extraordinary Reductions**

REMEMBER—Not One Dollar's Worth Will Be Removed to Our New Store

**$7.50 Extension Tables $5.00**

6-foot Extension Table; 42-inch top; pretty shaped legs; comes in golden and weathered oak finish.

**$1.25 Oak Chair 85c**

Solid oak Chair; cane seat; artistic design; well braced.

**$6.00 Iron Bed $4.25**

Iron Bed; square top; supported with heavy spindles; brass vases; comes in white enamel, green and gold bronze.

**$4.00 Arm Rockers $2.50**

Large Arm Rocker; comes in golden oak and mahogany finish; cobbler and saddle seat.

**$3.00 Dining Chairs $1.85**

Popular box seat Dining Chair; cane seat; solid golden oak.

**$13.50 Morris Chair $9.00**

Morris Chair; handsome frame; good upholstering.

**$7.50 Steel Couch $5.35**

Sanitary Steel Couch; made of best steel wire, supported with spiral springs; will not sag.

**$6.00 Sanitary Mattress $4.75**

This mattress is made of imported sea moss and white cotton; has double stitched edges and good heavy ticking.

**$10 Morris Chair $5.50**

Rattan Morris Chair; regular standard size; very comfortable.

**$11.00 Dressers $7.75**

Dresser, 19x38 base, with divided top drawers; 20x24 shaped mirror; golden oak finish.

**$7.00 Iron Beds $4.75**

Iron Bed; straight top; supported with heavy spindles; has brass vases and brass rod on head and foot; comes in white enamel, gold bronze and gray bronze.

**$2.25 Sewing Rocker $1.00**

Sewing Rocker; solid oak; pretty pattern; cane seat.





**A Welcome to Those Without Cash**

You don't need cash at Brent's. Furnish your home now and pay for it when convenient. Or if you have plenty of cash keep it in the bank, where it is bringing interest, and pay for your goods in little sums that you can save from month to month. Don't fail to ask about our liberal credit system.

**Free Freight—Free Deliveries**

We are delivering goods free of charge to all nearby towns. To nearly all outside points we pack and ship goods free. Mail orders filled promptly. Send money order. Write today.

We Challenge the Trust to Meet Our Prices

Brents 530-532-534 S. Spring | Brents 530-532-534 S. Spring | Brents 530-532-534 S. Spring | Brents 530-532-534 S. Spring

WE CHALLENGE THE TRUST TO MEET THESE PRICES

**PARLOR FURNITURE**

$20.00 Library Tables; 28x40 top; large drawer, large shelf; come in golden and weathered oak and veneered mahogany; polished ..... $12.65

$12.50 birdseye maple Library or Parlor Library; top 20x26; large drawer; French legs; polished ..... $8.75

$10.00 26x26 solid quartered oak Parlor Table; very artistic ..... $6.50

$8.00 birdseye maple Parlor Table; 24-inch shaped top ..... $4.25

$6.50 quartered oak Parlor Table; 22-inch round top; glass feet; pretty turned legs ..... $4.00

$10.00 veneered mahogany Parlor Table; 24-inch top; handsome design; polished ..... $5.00

Other Stands $1.00, $1.25, $1.50, $2.00 up.

Other Parlor Tables $2.50, $3, $3.25, $4 up.

Other Library Tables $4.50, $6.00, $7.50 up.

**PARLOR CABINETS**

Parlor Cabinets come under the head of holiday goods. We have made the price so low it will pay you to buy now.

$15.00 Parlor Cabinet; pretty oval French plate mirror, shelves, etc. ..... $10.00

$20.00 Parlor Cabinet; handsome design; full mirror back ..... $12.00

$22.50 Parlor Cabinet; artistic design; handsome oval French plate mirror on top and two small mirrors in back; mahogany finish ..... $12.50

$40.00 handsome Parlor Cabinet; leaded bent glass front; full mirror back; glass shelves ..... $22.50

$25.00 Parlor Cabinet; 18-inch oval mirror; glass shelf; artistic ..... $13.50

$35.00 elegant Parlor Cabinet; handsome pattern French plate mirror on top; circular glass case in center, with mirror back and glass shelf ..... $19.50



**GO-CARTS AND BABY CA**

$3.75 Folding Co-Cart; colored and back; rubber tires .....

$9.00 Reclining Folding Go-Cart; good springs; rubber tires .....

Other Go-Carts $1.65, $2.45, $3.00 up.

**FOLDING BEDS**

$7.50 Upright Curtain Folding cable springs; good finish .....

$55.00 handsome Chiffonier Fold full swell quartered oak panel 48; fancy shaped French plate mirror .....

Other Folding Beds $12.00, $ $17.50 and up.

**STOVES AND RANG**

$3.50 2-burner Gas Hot Plate; sawed burners .....

$5.00 3-burner Gas Hot Plate; nickeled; sawed burners .....

$25.00 Reliable Gas Range; 18-inch oven and broiler .....

$15.00 5-cover Coal and Wood inch oven; guaranteed .....







## Review of the Week

STATE OF THE MARKET.

XXIVTH YEAR.

## "HOUSE A

FACT AND COMMENT.

COUNTRY real estate still remains very quiet, while city property soars higher and higher. A week ago the Sunday real estate reports showed a few transfers of good country property, but it is a case where the exception proves the rule that such property finds a dull market. There are many reasons for thinking this a mistake.

**Prices are Low.**

One reason for thinking it a mistake on the part of investors and speculators to neglect country property so much is the fact that in nearly every instance this class of property is offered at easy prices. City property and town and beach property are all eagerly sought after by many buyers. For business property in Los Angeles there are many more buyers than sellers. The natural result of this condition is a very stiff market and prices double what they were as late as a year ago in nearly every part of the city. Beach property too has made great advances, and these statements are true of all acreage, near the seaside or close enough to Los Angeles to seem to justify cutting up into building lots. There are enough lots in and about Los Angeles now for a city of 500,000 population, and beach lots for as many more. The business center in the city has been so expanded it will now suffice for two and a half times the population at present here. Big prices for lots far from the present business center are justified by the statement that great improvements are contemplated in a given neighborhood. That is all very well, but building brick skyscrapers will not swell the aggregate volume of business done in the city. That is only justifiable on the ground that the volume of business will be larger when the building is up. Where business goes on growing whatever is done in one section must come away from another. Nothing of this kind has happened in the country. There has been no enhancement in values for country property in years. It is probably cheaper now that it has been in several years.

**Increase from Country Property.**

Many otherwise intelligent persons seem to think that there is no revenue to be derived from country property. This is a great mistake. Take one of the commoner kinds of farming land, good alfalfa land. This cuts in Southern California six to eight crops a year, at least a ton to the acre each cutting, or eight tons a year per acre. Alfalfa is worth in the field $10 per ton. At these prices an acre of good alfalfa meadow will turn off a gross revenue of $56 to $75 per acre. The expense is very small, leaving the bulk of the income net. The land speaks of doing this is worth $300 to $400 per acre. The cost of getting a stand of alfalfa set is not great, nor is there much time lost. Take an orange orchard. The growers have been getting 70 to 80 cents and upward per box net this year for Washington navels, and $2 to $2.50 per box for Valencias. A good orchard will yield a carload to the acre, and these have been bringing in $250 to $350 per carload. A ten-acre grove will net the owner $2000 to $3500 a year. After paying all costs of cultivation, taxes and other expenses, including fertilizers, which does not have to be done every year, many ten-acre groves have been netting the owners $2000. Small associations have divided up as much as $250,000 from the sale of their orange crops. One five-acre orchard at Riverside, two acres in Valencias, and one in Washington navels netted after all expenses of marketing including picking, $1625. Here are profits of 10 per cent. net on $2000 per acre, and even on higher valuations. Very many are orange groves held over $5000 per acre. In many instances, these groves which, with proper care, will be made pay as well as the best can be bought for much below $2000.

**Tulare, Too.**

Many persons who have owned lemon groves have been much discouraged because they did not pay. They are doing all right at present. The fruit is now bringing $2000 per carload and upwards for months, until almost all the lemons in Southern California have been marketed. They are now $7 per box. This comes to over $2500 per car. Some lemon orchards have been negotiated by investors at $500 an acre, and the man who bought one last spring will now sell the crop for five times the cost of the place. The owner of a ten-acre orchard who gets $2000 for the crop on an acre can afford to wait two years for another such crop.

**Richest City.**

Riverside, a typical citrus fruit community, desires to be the richest community in the country of its size. The Chamber of Commerce of Riverside has published a pamphlet which says: "Riverside is the richest city per capita in the entire United States. Riverside City is as large as Massachusetts and has only 20,000 inhabitants. There are 5 acres of oranges to each inhabitant and there is a vast amount of rich land adjacent to and tributary to the city of Riverside which is now idle and waiting for men and money to develop it. Riverside possesses the largest solid body of orange and of lemon trees to be found anywhere in the world."

**Ups and Downs.**

There are few investments in the world sure for 10 per cent. return every year in twenty. These Southern California orchard industries have their ups and downs like all others. But they will come as near "making" year in and year out as any. As for alfalfa meadows there is apparent reason to doubt that they will become more valuable year by year. The same might reasonably be said of all the others.

**Industrious Men.**

An industrious family will be able to get on the work on a fifty or one-hundred-acre alfalfa meadow and hire help from year's end to year's end. One family can do all the work on twenty acres of citrus fruit, with a little help, perhaps, in picking conditions w

SEPTEMBER 17, 1905.

ribbed, 3 pairs for 50c.

PARIS

23 South Broadway

and Parasols
Prices
used UP. But this line
All the season's goods—
shedding quality of "The

Good-Bye Prices
.....$9.00
.....$8.25
.....$7.25
.....$6.75

Bargain!
Linen Handkerchiefs
c
larly worth 12½c each.

le
to buy New York Silk at
ilk at 75c
dc Paris at $1.00
e fashionable colorings.
al
ings at 40c.
k at 75c
re silk—both sides alike.
ams. For dresses, waists

ash Goods
lice of the cost is yours—
istake
nds in fine Wash Stuffs—
c Qualities up to 50c,
At 15c Per Yd.
An assortment of all
Values up to 25c
At 5c Per Yd.

Goes



RTS AND BABY CARRIA
olding Go-Cart; colored canvas
ig; rubber
.....
clining Folding Go-Cart;
rings; rubber tires .....
o-Carts $1.65, $2.45, $3.50, $4.
FOLDING BEDS
pright Curtain Folding Bed;
rings; good
.....
andsome Chiffonier Folding
ell quartered oak panel front
y shaped French
irror .....
Folding Beds $12.00, $14.00,
nd up.
STOVES AND RANGES
burner Gas Hot Plate;
urners .....
burner Gas Hot Plate;
sawed burners .....
eliable Gas Range; 15-
n and broiler .....
-cover Coal and Wood Rang
e; guaran-



REAL-ESTATE SECTION:

Review of the Week. STATE OF THE MARKET.

# Los Angeles Sunday Times

Part V—24 Pages. SECOND LINER SHEET.

XXIVTH YEAR. SUNDAY MORNING, SEPTEMBER 17, 1905 On All News Stands Trains and Streets 5 CENTS

# "HOUSE AND LOT"—The Times' Weekly Review of Real Estate and Building.

## FACT AND COMMENT.

COUNTRY real estate still remains very quiet, while city property goes higher and higher. A week ago the Sunday real estate reports showed a few transfers of good country property, but it is a case where the exception proves the rule that such property finds a dull market. There are many reasons for thinking this a mistake.

—o—

**Prices are Low.**

One reason for thinking it a mistake on the part of investors and speculators to neglect country property so much is the fact that in nearly every case this class of property is offered at easy prices. City property and town and beach property are all eagerly sought after by many buyers. For business property in Los Angeles there are many more buyers than sellers. The natural result of this condition is a very stiff market and prices higher what they were as late as a year ago in nearly every part of the city. Beach property too has made great advances, and these statements are true of all acreage, near the city or close enough to Los Angeles to seem to justify cutting up into building lots. There are enough lots for a half million Los Angeles now for a city of 200,000 population, and beach lots for as many more. The business center of the city has been so expanded that it will now suffice for two and a half times the population at present here. The prices for lots far from the present business center are justified by the prospect that great improvements are contemplated in a given neighborhood. That is all very well, but building of brick skyscrapers will not swell the enormous volume of business done in the city. That is only justifiable on the ground that the volume of business will be larger when the building is up. The business goes on growing where it is done in one section must come away from another. Nothing of the kind has happened in the country. There has been no enhancement in prices for country property in years. It is positively cheaper now that it has been several years.

—o—

**Income from Country Property.**

Many otherwise intelligent persons seem to think that there is no revenue to be derived from country property. This is a great mistake. Take one of the cheaper kinds of farming land, unimproved. This cuts in Southern California to eight crops a year, from one to the acre each cutting, from two tons a year per acre. The yield set forth in the field loose, not baled. At these prices an acre of such alfalfa meadow will turn off a gross income of $50 to $75 per acre. The outlay is very small, leaving the bulk of the income net. The land worth for doing this is worth $500 to $1000 per acre. The cost of getting a good stand of alfalfa set is not great, nor does much time lost. Take an orange orchard. The growers have been getting 75 to 90 cents and upward per box for the fruit this year for Washington navels, and $1 to $2.50 per box for lemons. A good orchard will yield from 150 to the acre, and these have been bringing in $250 to $350 per car. A ten-acre grove will net the owner $200 to $2500 a year. After deducting all costs of cultivation, taxes and all other expenses, including fertilizing, which does not have to be done every year, many ten-acre groves have been netting the owners $2000. Small orchards have been divided up as much as $1000 from the sale of their orange crops. One five-acre orchard at Redlands, two acres in Valencias, and the rest in Washington navels netted $1700, all expenses of marketing, including picking, $1635. Here are profits of 32 per cent net on $2000 per acre, not even on higher valuations. Very few orange groves held over $1000 per acre; in many instances, groves which, with proper care, would have made pay as well as the best could be bought for much below $1000.

—o—

**Lemons, Too.**

Many persons who have owned lemon groves have been much discouraged because they did not pay. They are all right at present. The fruit is now bringing $3000 per carload and sells for months, until almost all lemons in Southern California have been marketed. They are now $7 per box. This comes to over $2500 per car. Lemon orchards have been neglected by investors at $500 an acre. The man who bought one last spring will now sell the crop for five times the cost of the place. The owner of a lemon orchard who gets $2000 for the crop on an acre can afford to wait four years for another such crop.

—o—

**Redlands and Riverside City.**

Redlands, a typical citrus fruit community, desires to be the richest community in the country of its size. The Chamber of Commerce of Riverside has issued a pamphlet which says: "Riverside is the richest city per capita in the entire United States. Riverside county is as large as Massachusetts and has only 30,000 inhabitants. There are 1000 acres of oranges to each inhabitant. There is a vast amount of rich land adjacent to and tributary to the city of Riverside which is now idle and waiting for men and money to develop it. Riverside possesses the largest solid body of orange and of lemon land to be found anywhere in the world."

—o—

**Ups and Downs.**

There are few investments in the country for 25 per cent return per year in twenty. These Southern California orchard industries have their ups and downs like all others. But they will come as near "making money" year in and year out as any for alfalfa meadows there is no apparent reason to doubt that they will become more valuable year by year. The same might reasonably be said of all the others.

—o—

**Industrious Men.**

An industrious family will be able to do the work on a fifty or one-hundred alfalfa meadow and hire help for next year's end to family can do all the work on twenty acres of citrus fruit, and hire help, perhaps, in picking the crop. Where this is done much expense is saved and the family income is all the larger. There is no other class of farmers in the world who work less, enjoy life so much and have so much money to spend for the investment as the California orange grower or alfalfa raiser. All counted upon here is the net income from the principal crop. If a farmer will convert his alfalfa into milk, pork, eggs and chickens he can increase his earnings a hundred fold. If the man in the orchard will devote a little time each day to chickens he can add largely to his income.

—o—

**Everything Has Its Day.**

Today is the era of speculation in city property and beach lots. Those who made wise investments in these during the days of great depression, or even since the upward movement began are now taking out two, three to five dollars for every one they put in. There are a few now turning their attention to country property. They are getting in at the very bottom, and they will take out big profits, or Patrick Henry was wrong when he said he had no other light to guide his feet by but the past.

**Market Conditions.**

The realty market is not notably changed since the month opened. The demand for good business property has in no sense abated. The amount of such property on the market is no greater than before. As prices go higher new sellers come in willing to let go who had been waiting for the top notch to be reached. Of course, all sellers think this condition has come or they would not let go. Now one, by and by another, thinks he has held on just long enough. But for this there would be no business property at all for sale. The sellers of the last few weeks have been mostly old timers who never had any intention to sell until they thought prices were so high that there was no risk in letting go. They think the money will earn more in some other way. They do not sell because they have to do so. They sell because they think it wise. The buyers, of course, see the prospect in another light. They are for the most part newcomers, or residents of far-away cities. There is this to be said, they are persons of large experience in real estate, and reputed sound in their judgment on all matters relating to business. They are coming here from such cities as San Francisco and Chicago, to buy Los Angeles business property because they think it a better investment or a better speculation than property in their own cities. Another point to consider—the price here is much lower than in the larger cities. The highest price here is only half or less than half the highest in the cities named.

—o—

**The Active Center.**

The area where the demand mostly centers lies between Los Angeles and Figueroa streets, and south as far as Ninth, or even to Pico. North, it goes at least to First street, and when bargains are presented, to Temple. There is not much on the market north of Seventh street, and south of Temple. In the northern end of this area the western boundary is Broadway.

—o—

**Residence Property.**

There is not much demand just now for residence property, excepting for unimproved lots in bunches, which are generally bought for speculation. A large number of families are still at the beaches. This leaves a good many homes for rent. After this week the schools open and there will be from this on a big rush into the city. Those who must rent a house should lose no time. They can pick location, price and condition better now than in a few days. Those who intend to buy a house this fall can make nothing by waiting now. There are more in the market probably than there will be in a week, and more than in a month. Before many weeks eastern people will be coming in and this condition will increase until next March. Good houses are not likely to be any cheaper from today until next spring. It is not wise to wait until the rush is fully on.

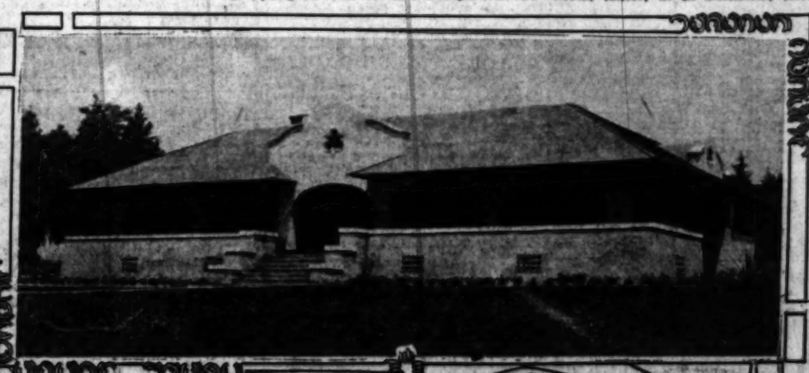
—o—

**Overvaluation?**

[The following comes from one who seems to have been doing some quiet thinking. It may be a little pessimistic. Large cities must have centers more or less congested. Undesirable conditions will arise in any city growing so rapidly as Los Angeles. With a little caution the warning may not be without value—Real Estate Editor of The Times.]

"The question of profit is the deciding factor in most things. And especially is this true in the growth of cities. A man buys property, improves it, or lets it lie idle, sells it or holds it, as in his judgment the largest percentage of gain is to be made. Business districts and residence sections are built up and shifted about simply by the demands of trade. A palatial business block is flanked by a one-story shack; a beautiful home place is neighbored by a laundry, or an undertaker's establishment; a highly-improved lot is disfigured by an adjacent vacant lot given over to weeds and rubbish heaps—each owner acting for his own interests. In Los Angeles, the rapid growth in population and the recent rapid increase in valuations has led to very uneven development, outside of the main business streets. Property inside of the "close in" district which may be roughly bounded by Pico, Figueroa, Temple and San Pedro, is now held at such a high figure that it is impracticable as residence lots for people of moderate means, while it is undesirable for those who can afford to suit their own tastes. Hence outside subdivisions, suburban property and beach lots are booming, while there is still a large amount of property close in vacant or occupied by buildings of a past era. Improvements upon this property must necessarily be of an expensive character in order to pay a fair percentage on the valuation, or else every foot of ground must be utilized in cheap structures housing a large number of persons. In consequence this district is now largely given over to apartment houses, family hotels, rooming-houses, etc., which are fast approaching, in unsanitary conditions and indiscriminate crowding of tenants, the unsavory tenements of eastern cities. Owners who do not wish—or cannot afford—to put up new buildings, are adapting old ones, and often putting two or three old buildings on the same lot. In one instance three houses stand on one narrow lot in an already closely built-up neighborhood. In the hill districts buildings are being crowded against embankments, in some cases but a single side of the structure being exposed to light and air. Such buildings, of necessity, must be damp and unhealthy. Several alleys have also been converted into "streets," as Clay street, by facing buildings to the rear of the lot. Prices and rents are so high on all close-in property that working people must go out a long distance, sublet, or live in rooms. Nearly every residence in this part of the city bears the legend, rooms to rent, and a large number of people live in furnished rooms, often cooking and sleeping in the same apartment, or else subsisting on delicacies from the nearest bake shop, eaten at least a spot, to find comfort and satisfaction in a home.

The third picture in the group is a new house in the latest style of building in this land of sun and shade. It is decidedly original in design and is done in plaster. The ample veranda indicates the fine sense of the fitness of things which the owners have. Here the long sunny days and pleasant evenings may be spent with every physical sense at rest in the full enjoyment of perfect comfort, and every esthetic sense charmed with the view which in a long vista stretches over the valley below or lifts the vision and the aspirations to the jagged mountain tops, and upwards to the deep blue sky by day, or to the star-studded dome at night. This is the home of C. C. Clarke.








Residence of The late Andrew McNally

## REAL ESTATE NOTES.

S. S. Wilder is putting up a $10,000 home on Hobart Boulevard near Washington street.

The Advance Buggy Co. is adding to their building at 3000 Central avenue, doubling their capacity.

A transformation scene has been enacted at the southwest corner of Broadway and Fifth streets where the big department store of Steele, Faris & Walker Co. is going. The new copper front is resplendent and the windows, beam-ceilings and other features are up-to-date. The inside is a flood of light. The mahogany finishing and the green tints are artistic. Elevators and wide stairs are arranged to make things easy for the patrons of the big store. The store will be known as the Fifth Street Store.

Tomorrow the John T. Griffith Company will forsake its old home in the Potomac building and enter new and well arranged offices in the Wilcox building. For thirteen years the firm has had one home. Increasing business calls for more roomy quarters so the new place has been leased for a term of ten years.

Leavitt & Geller is the name of a new firm to handle real estate. The office is in the Hellman building.

William H. Butten & Co., Long Beach, report the sale of lot 17, block 4, Riverside tract, to H. Natisan, of Los Angeles for $2800. It is improved with house. A new boat building establishment and a soda ash factory are contemplated along the water front here.

## AMONG OWNERS AND DEALERS.

**THE MOST NOTABLE SALES FOR THE WEEK IN THE CITY.**

**Central Business Property Continues in Active Demand, With Small Offerings and Firm Prices. Residence Property Somewhat Dull at the Moment.**

The week has developed few notable features of change in the situation. As values climb higher holders who had been inclined to retain their property come into the market as sellers from week to week. But the total number of these, with all the new offerings, hardly suffice to replace the parcels sold in the meantime and taken out of the market for a time at least. Such are the facts as to good business property. Buyers thus more than outnumber the sellers for this class of property. Those in search of business lots for investment or speculation are driven out to streets just being developed into business centers and on those good corners are quickly taken. As a matter of fact, good corners, at all suitable for business or likely to be soon, are hard to find any more. Naturally, values are exceedingly firm and tending to a higher round on the ladder.

Residence property is dull. There is a good deal of this unimproved and improved on the market, but buyers are not plentiful. Holders are in no sense discouraged. The population is increasing, summer days are past and families are coming home from the beaches and other resorts. In a few weeks the tourist crowd will begin to come, and it is hoped that a better demand for residence property will spring up.

—o—

**Outsider Invests.**

Much outside capital is invested in Los Angeles real estate. Here is the Mecca of the American tourist and many visitors who come here see good investments into which they put their money. This is almost an everyday occurrence. One of the big sales of last week was that of the lot on the southeast corner of Spring and Sixth street, 80x155 feet, unimproved, whereby Abbot Kinney conveys to John Grosse that valuable corner for $250,000. This is at the rate of a little more than $3000 a foot. The buyer has leased the lot for a term of thirty years to the Los Angeles Development Company, and they have let a contract to Carl Leonardt for a building, seven stories, which will cost $199,000. The buyer is a Chicago capitalist, who has been spending some time in Pasadena. He seems to have formed a high idea of the future of Los Angeles, for he has also bought sixty feet on Spring street, between Sixth and Seventh, for $75,000. This purchase was made some months ago, and is worth much more money today. This lot is leased for fifty years, the lessees being under contract to put up a suitable building on this. Furthermore, Mr. Grosse has leased the Lankershim lot, on the corner of Broadway and Seventh for a term of fifty years. This lot is 107x165 feet, and the lease calls for a building to be put up within three years at a cost of not less than $150,000. Mr. Grosse has again leased a lot 43x165 feet on the corner of Spring and Seventh from the Bartlett Music people. This lease also runs fifty years and calls for a building costing not less than $150,000 within three years. A lease for fifty years is practically a purchase. The Lankershim lot is worth $400,000 and the Bartlett lot $200,000, as values are now. This, with the purchases above, makes $950,000 Mr. Grosse puts in here, besides the sum he will spend in buildings as above. Mr. Grosse is building a handsome home in Pasadena, in the old Ford Place, and this will be his home hereafter.

—o—

**Corner on Pico Sold.**

F. E. Woodruff has sold to J. A. Woodward and J. L. de Haven, three lots on the northeast corner of Pico and Alvarado streets, having a frontage of 139 feet on Pico by eighty feet on Alvarado; consideration named $14,000. The buyer will improve with a modern three-story and basement pressed brick business block, containing five store rooms below and two and three-room suites on second and third floors. The above improvement will add much to this business section.

—o—

**Hamburgers' Big Plans.**

D. A. Hamburger has authorized the publication of three facts. Dr. West Hughes ninety days ago gave to W. I. Hollingsworth an option on a lot on the corner of Hill and Ninth street for $125,000. The Hamburger Realty and Trust Company, with the assistance of W. I. Hollingsworth, formed a syndicate to take over this property at $150,000, the Hamburger Realty and Trust Company guaranteeing each subscriber that if at the expiration of one year from date the property was not sold at a greater figure than $150,000 it would reimburse to each subscriber the amount he had subscribed, without interest. Among subscribers to the syndicate were Otto Sweet, $12,500; W. I. Hollingsworth, $10,000; S. L. Bernstein, $5000; Louis Christopher, $5000, and several other parties, making the total subscriptions paid in cash $75,000. The syndicate intends to give a mortgage on the premises of $75,000, making the sum of $150,000, and the property is for sale at $200,000. As to the Hamburger buildings, this is the situation: "We expect to start in excavating for the Hamburger store on the southwest corner of Broadway and Eighth within the next four weeks, as soon as we get a bid for the excavation. The property is now being surveyed for the purpose of excavation. We are ready to build on both the other corners as soon as we get satisfactory tenants."

—o—

**Out on Figueroa.**

William Pridham has sold to J. V. Vickers the lot at the southwest corner of Twenty-eighth and Figueroa streets, on Figueroa street 162 feet, and on Twenty-eighth street, 175 feet, to a twenty-foot alley. Price quoted about $11,000. Mr. Vickers owns the adjoining property on Twenty-eighth street, and has purchased the stated property as an investment. Sale was made through the agency of John D. Foster & Co.

—o—

**Ex-Mayor Gains.**

Ex-Mayor Fred Eaton has sold to a local syndicate a lot on the west side of Main street between Second and Third, 60x180 feet, improved with a one-story brick building, for the reported price of $90,000. Eaton bought this some time ago from Dr. Henderson Hayward and Dr. West Hughes for $45,000. They bought it four years ago for $29,000.

—o—

**Buys on Washington.**

Laura Dressler buys of George Drake Ruddy, through the agency of J. A. McCoy & Co., a vacant lot on the north side of Washington street, about 150 feet west of Union avenue 55x175 feet; consideration named, $3400.

(See Page 24.)

## POINTS AND POINTERS—Special Offerings.

COUNTRY CLUB HEIGHTS.

FINE HOMES

AND FINE PLACES FOR HOMES.

A FEW SALES MADE LAST WEEK.

COUNTRY CLUB HEIGHTS
COUNTRY CLUB HEIGHTS
COUNTRY CLUB HEIGHTS

Dr. E. C. Buell buys 75 feet on the west side of Western ave., 150 feet north of 30th st. Consideration $3000. Will build a fine home.

J. H. Van Duersen of Redlands, Cal., 50 feet on the west side of Manhattan Place, 75 feet north of 11th st. Consideration $1500.

Eva L. Allen, 50 feet on the west side of Gramercy Place, 125 feet south of 10th st. Consideration $1200.

Marshall P. Fillmore, 75 feet on the S.W. corner Western ave. and Dorchester. Consideration $2750.

John G. Mott, 100 feet on the east side of St. Andrews Place, 125 feet north of 10th st.; will build a beautiful home at once. Price $3000.

COUNTRY CLUB HEIGHTS
COUNTRY CLUB HEIGHTS

A SELECT PLACE FOR A HOME

A. N. DAVIDSON, OWNER,
206 Mercantile Place.
'Phones—Home 720, Main 322.

[Copyrighted.]

JONES & RYDER LAND CO.
218 WEST THIRD ST.
GENERAL REAL ESTATE BUSINESS.
DEPARTMENTS—
RESIDENCE PROPERTY.
RENTALS AND INSURANCE.
BUSINESS OPPORTUNITIES.
COUNTRY PROPERTY AND EXCHANGES.
BUSINESS PROPERTY.
LOT DEPARTMENT.
JONES & RYDER LAND CO.,
EXCLUSIVE AGENTS,
218 W. THIRD ST.

DON'T PAY RENT
C. WEESNER

I HAVE BUILT OVER 200 HOUSES IN LOS ANGELES, AND I AM SORRY NOT TO HAVE YET HAD THE PLEASURE OF BUILDING ONE FOR YOU.
C. WEESNER.
Contractor and Builder,
402-3 Johnson Bldg., Fourth and Broadway.
Office open evenings to accommodate those who cannot call during the day.

PAY RENT TO YOURSELF!
—In other words—
PUT THE MONEY YOU ARE PAYING FOR RENT INTO THE PURCHASE OF A HOME.
OUR OFFER:
If you own a lot, or have a good equity, we will build any style house on it you wish, and you can repay us in amounts about equal to rent, monthly or quarterly.
If you do not own a lot, we will buy the lot you select and build your house on it. In this event, we ask you to put up in cash a small proportion of the total cost, and you will carry the balance as in the first instance.
For the loan we charge the current banking rate of interest. The interest decreases with each payment on the principal.
We always have houses in construction and finished, in fine locations, for sale on the same terms.
THE WICKS-GWINN CO.,
321 E. First st.,
German-American Bank Building.
Main 661.

CURTIS PARK TRACT—
ON NEW HOOPER-STREET CAR LINE.
36TH AND COMPTON AVE.
Cement walks, curbs, streets graded, otherwise.
LOTS 40x125, $450.
Can you beat this? Agent on tract.
GOLF PARK TRACT—
W. 16TH ST. AND ROOSEVELT AVE.
Rich, sightly, beautiful, southwest.
TWO CORNERS, $1000 EACH.
WIEDENDAMM,
W. Lanside Bldg.

## CLASSIFIED INDEX.

REAL ESTATE SECTION—PART V.


| | | |
|---|---|---|
| FOR SALE—Houses | 2-5 | 1-7, 1-7 |
| FOR SALE—City Lots, Lands, | 5-7 | 1-7, 1-6 |
| FOR SALE—Business Property | 7-10 | 1-7, 1-7 |
| FOR SALE—Flats | 10 | 1-5 |
| FOR SALE—Hotels and Lodging-houses | 10-11 | 1-6 |
| FOR SALE—Country Property | 11-12 | 1-7, 1-6 |
| FOR SALE—Suburban | 12-13 | 1-7, 1 |
| Hollywood | 13 | 1-5 |
| Pasadena | 13 | 3 |
| South Pasadena | 13 | 3 |
| Glendale | 13 | 3 |
| Alhambra | 13 | 3 |
| FOR SALE—Lemon and Orange Groves | 13 | 3 |
| FOR SALE—Beach Property | 13 | 3-4 |
| FOR SALE—Beach Property | 13 | 5 |
| FOR EXCHANGE—Real Estate | 13-15 | 6-7, 1-7 |
| FOR SALE—Miscellaneous | 15-16 | 1-7, 1 |


## Realty Liners

**NOTICE BY THE REALTY BOARD.**

Advertisements marked "L.A.R.B." are practically guaranteed by Los Angeles Realty Board as those of reliable reputable agents. The Arbitration Committee of the Board exists for the purpose of investigating and settling in accordance with the principles of fair and honorable dealing, any disagreements or complaints affecting its members. Severe penalties are provided for any member guilty of dishonorable conduct. List of members obtainable at Room 727 Merchants Trust Building.

HERBERT BURDETT,
Secretary.

[All classified advertisements marked "L.A.R.B." which appear under the several "Liner" headings are from members of Los Angeles Realty Board, which is responsible for its own statements.]

## FOR SALE—Houses.

FOR SALE—
FOR HOMES AT RIGHT PRICES,
C. C. C. TATUM & CO.,
$3500; ONLY, BUT
Don't let your wife see this beautiful bungalow if you expect further peace on earth and don't want to buy. This 6-room bungalow faces east on a wide boulevard; S.W.; block from the fastest car line in the city; is finished just like you would expect to see in a $10,000 home; has coved ceilings, golden oak finish, hardwood polished floors, reception hall, living-room and dining-room, fine built-in buffet, and china closet, elegant mantel with French bevel plate mirror, elegant bathroom, with fine fixtures, nickel plumbing for hot and cold water, fancy grill work dividing reception hall, dining-room, etc.; complete kitchen with drain boards, tile sink, pantry, and in fact, everything you could wish to make a little home complete and elegant in every way. Fine lawn, ornamental palms, back yard fence, cash front jot, $2000 to alley. Price only $3500; terms can be arranged.

$4200—
ON A NICE STREET NEAR
ADAMS AND NORMANDIE.
There is a fine modern 8-room dwelling on a wide lot 80x131 feet. This house is a big bargain and can be purchased at the very low price of

$4200.

But if you want it you will have to speak quick; nice lawn; basement, etc.
ONLY $4000, ONLY.

BIGGEST SNAP ON HIGH GROUND,
"KINNEY HEIGHTS."
We have an elegant 8-room modern 2-story residence, one block from Adams st., that was built by the owner for his home, who is forced to sell at a sacrifice for business reasons. It has polished floors, swell combination gas and electric fixtures throughout, with nickel push buttons. Reception hall, parlor and dining-room finished in golden oak and handsomely tinted, beautiful mantel and large built-in buffet in dining-room, very convenient kitchen and large screen porch and cellar, 4 airy bed chambers with large closets, up-to-date bathroom; in fact, this place has every convenience of a $6,000 house. This is positively the best purchase on high ground, and it would be impossible to duplicate it for the money. We will be more than pleased to show you this place for we know it is a snap.

Near 11th and Figueroa.
Near 11th and Figueroa.
We can sell you a fine 7-room home on a good street near the cars. The 50-foot lot is worth easily $750, and the house could not be built for less than $3500; fine lawn, up-to-date plumbing, etc.; you can have this fine property for only

$4750.

IF YOU TALK QUICK.
This is close in.

C. C. C. TATUM & CO.,
626-627 H. W. Hellman Bldg.
Cor. Fourth and Spring.
Phones Home 629; Sunset Main 3262. 17

FOR SALE—

$2800—6-room modern cottage, on Defiance street, near South Park; lot 40x125, fine locality. Terms $300 cash, balance $25@ per month including interest.

FOR SALE—

$2300—Southwest, 30th, near Figueroa; 5-room new and modern cottage; a perfect dream; lawn and flowers; large lot, close to car line. Terms $1000 cash, balance to suit.

$2300—5-room new and modern cottage, near San Pedro and Washington. This is a real bargain. Mortgage $00 can stand.
See CUNNINGHAM,
With WALSH & COLLINS,
607-13 Byrne Bldg. 17

FOR SALE—

NEW STRICTLY MODERN BUNGALOW; CONTAINS 6 LARGE ROOMS, BEAM CEILINGS, POLISHED OAK FLOORS, ELEGANT FIXTURES; VERY ATTRACTIVE KITCHEN AND DINING ROOM, PORCELAIN BATH, GOOD PLUMBING, LARGE CEMENT PORCH, NORTH FRONT; EVERY ROOM FINISHED IN FILMISH OAK, LOCATED WEST 40TH ST., NEAR M'CLINTOCK AVE.; FINE DISTRICT; VERY ATTRACTIVE HOME.

A GOOD BUY

$3600; $900 CASH, BALANCE EASY TERMS.

THIS CHANCE WILL NOT LAST LONG.

EUGENE R. BROOKS, WITH
F. E. ROBINSON & CO.,
218-217 PACIFIC ELECTRIC BLDG. 17

FOR SALE—

WEST 23RD STREET.
ADJACENT TO BEAUTIFUL CHESTER PLACE AND
ST. JAMES PARK.
LARGE RESIDENCE OF 8 ROOMS IN ONE OF THE MOST ARISTOCRATIC DISTRICTS IN THE CITY. MODERN IN EVERY DETAIL.
LARGE LOT 52x150.

LOT ALONE WORTH $4000.

REMEMBER THIS IS CLOSE IN AND A GENUINE BARGAIN.

PRICE ONLY $5500.

$1500 CASH,
BALANCE EASY TERMS.

SEE R. L. SHANKLIN AT ONCE, WITH WINTON & M'LEOD,
MAIN 6278. 310 TRUST BLDG.
HOME 542. 2ND AND SPRING.
L.A.R.B. 17

FOR SALE—

$2800—Southwest, 36th, near Figueroa; 5-room new and modern cottage; a perfect dream; lawn and flowers; large lot, close to car line. Terms $1000 cash, balance to suit.

$2300—5-room new and modern cottage, near San Pedro and Washington. This is a real bargain. Mortgage $00 can stand.
See CUNNINGHAM,
With WALSH & COLLINS,
607-13 Byrne Bldg. 17

FOR SALE—

$2800—6-room modern cottage, on Defiance street, near South Park; lot 40x125, fine locality. Terms $300 cash, balance $25@ per month including interest.

FOR SALE—

$2800—Southwest, 36th, near Figueroa; 5-room new and modern cottage; a perfect dream; lawn and flowers; large lot, close to car line. Terms $1000 cash, balance to suit.

$2300—5-room new and modern cottage, near San Pedro and Washington. This is a real bargain. Mortgage $00 can stand.
See CUNNINGHAM,
With WALSH & COLLINS,
607-13 Byrne Bldg. 17

FOR SALE—

WEST 23RD STREET.
ADJACENT TO BEAUTIFUL CHESTER PLACE AND
ST. JAMES PARK.
LARGE RESIDENCE OF 8 ROOMS IN ONE OF THE MOST ARISTOCRATIC DISTRICTS IN THE CITY. MODERN IN EVERY DETAIL.
LARGE LOT 52x150.

LOT ALONE WORTH $4000.

REMEMBER THIS IS CLOSE IN AND A GENUINE BARGAIN.

PRICE ONLY $5500.

$1500 CASH,
BALANCE EASY TERMS.

SEE R. L. SHANKLIN AT ONCE, WITH WINTON & M'LEOD,
MAIN 6278. 310 TRUST BLDG.
HOME 542. 2ND AND SPRING.
L.A.R.B. 17

FOR SALE—

$2800—6-room modern cottage, on Defiance street, near South Park; lot 40x125, fine locality. Terms $300 cash, balance $25@ per month including interest.

FOR SALE—

$2300

## Classified Liners

### FOR SALE—Houses.

FOR SALE—$3250; FINE 8-ROOM MODERN ...e near 16th and Magnolia; large lot, ... flowers and fruit; cash or exchange very ... terms and might use a medium-priced ... ing lot.
THEO. G. FITCH, 225 W. Fourth. ...
4171. Main 408.

FOR SALE—IF TAKEN MONDAY OR ...onday. Party leaving town Wednesday; ...-room modern house on Long street, ... West Adams car line; lot 55x132, street ... Exceptionable $3000, balance $1250 cash, ... is a snap, east front. W. D. FISH, ... N, 236 Currier Bldg. Both Phones 968.

FOR SALE—ARTISTIC BUNGALOW OF 7 ...ms, all modern conveniences, located on ...prettiest part of W. 36th, near Van ... This place can be bought for $7200, which ...s, by 1910, than it is worth.
"IT PAYS TO SEE US."
WARDS & WINTERS, 326 Laughlin Bldg.

FOR SALE — ONE OF THE PRETTIEST ...ngalows in Los Angeles; east front; lot 100 ... alley, near West Adams street; 6 rooms, ... floors, built-in buffet, window seats, etc. ...
$4250.
"IT PAYS TO SEE US."
WARDS & WINTERS, 326 Laughlin Bldg.

FOR SALE—8TH ST., UNIVERSITY DIS... adjacent to two car lines, new, 5-room ... -room house; every convenience, large ... and reception hall, polished floors, cove... painted ceilings, ample closet room, and ... wards, stationary wash tubs; price $2650. ...
D. A. VAN VRANKEN,
406 Chamber of Commerce.

FOR SALE — $1650. IF YOU HAVE THE ...ey you can buy the best new 4-room bun... fully furnished with new furniture, ... is in this city. This cost me $2200 not l... ago. The lot is 50 feet, with lawn, ro... ar wall, cement walks, etc. I am anxious ...ve the city at once and am prepared to ...e for cash. Apply personally, 321 H. W. ...LMAN BLDG.

FOR SALE—NEW 5-ROOM COTTAGE; HAS ...th, flowers, barn, electricity, gas, in... ...ement walks, fenced, with lawn, ... sewers, built-in buffet; handsome grate ... mantel; cupboards with glass doors; ...storage; best plumbing; screen doors ... ching for modern home; desirable neigh... southwest; Call 1316 W. 17TH ST. ...

FOR SALE—JUST WHAT YOU WANT— ...ern 5-room cottage, on easy terms; ... balance $15 per month. Come today ... it be gone tomorrow. Take University ...ars to Grand, get off at Cypress, walk ... west to Robert Marsh & Co's. Cypress ... tract, and see the owner, J. A. RIVERS, ... Cypress and Pepper sts.

FOR SALE—COTTAGE, 619 AUSTIN AVE.; ...ve; modern; new; price $2100. ...
$200 E. Main; 5 rooms; price $2150; $50 ...balance $15 per month; lot 32x226. ...
$250 E. Main; 5 rooms; lot 32x226; price ...rms—$2250; $250 cash, balance $20 month. ...
JOHN SHARP, 547 Wilcox Bldg.

FOR SALE—
W. 28th st., near Figueroa, a 5-room ... in very fine location; this is cheap ... for $4000; $1000 cash, balance to suit. ...
JONES & RYDER LAND CO.,
213 W. Third st.

FOR SALE—AT A BARGAIN BY OWNER, ...ECHO PARK ROAD, a nice cozy ... plastered house, nearly finished with ... and closets, lot 50x170, fine ... fruit trees, fence, chicken corn... fine place for chickens. This ... Colegrove car to door. ...
Terms if desired. ...

FOR SALE—AT A REAL BARGAIN; 5 ...7-room house, water, bath, etc.; fine ... near Hollywood car line; must sell or ... owner needs the money; only $1900, ... balance to suit on easy monthly pay... or otherwise. Lot 50x139. Address ...
P. O. BOX 1, TIMES OFFICE.

FOR SALE—TWO FINE LOTS IN ALE... Terrace tract; 50x132, east and we... $2200 each. ...
Washington st., close in, 50x... Corner 27th and Wesley, 50x132. ...
SPRING ST., room 212. ...
Main 957.

FOR SALE—A NEW, BEAUTIFUL 5-ROO... age, with all modern improvements, ... ...te st., also a new 5-room cottage ... ...ewsmith st., this block; both ... ...mantel with open fireplace; ... ...ings; also beautiful building lot on ... ...; 50x165; ft., on easy terms. Pa... apply at 926 N. SOTO ST., bet. ...

FOR SALE—
...ern 7-room house, with good 4-room ... in rear, lot 120x126, 4 blocks from ... corner cars; gas and electric fixtures, ... basement, hot and cold baths, ... etc., mortgage $1700; will ... ...uity; need the money. Phone 6759 ... or address J. R. FRENCH, 518 ... st.

FOR SALE—MANY TERMS; STRICTLY ...ern 5-room cottage, large lot, on ... Heights; price $2450; $200 down, ... month, including interest. An ... ...bstantial retaining walls ... the lot; 9 spacious rooms; 2 ... baths; good plumbing ... beveled plate-glass ... and stairway finely fin... quarter-sawed oak; handsome ... mantels; imposing beam... paneled walls; casement ... reception room finished in ... well-equipped kitchen, with ... linoleum; artistic lighting ... 1 room; well-lighted and ... fine waxed hardwood floors; ... basement; built of quarter... This house simply talks ... Come and see it and be ... You'll never find a better ... opportunity.

ALTHOUSE BROS.,
Laughlin Bldg. Home 593.

FOR SALE—6-ROOM COTTAGE WITH ...n part of city; never been ... and large closets. One ... $300 down. ...
...-to-date modern bungalow on S. ... occupied. Polished floors ... effect; two rooms upstairs. ... price, $2500; $1000 down. ...
...new and modern, on Boyle ... block of First street; re... ...ths, toilet, mantal. ... gateway, sewer connections. ... $200; $100 down. This is ...

...on block of Downey avenue, ... modern, never been occupied; ... porch, reception hall, ... ceilings, built-in buffet ... This home has every modern ... terms to suit. ...
...blocks of University of ... new and modern, maple ... and cove ceilings, built-in ... window seat, gas and ... bath, lawn and flowers. ... map. See J. L. ...
Chamber of Commerce Bldg.

...rooms bungalows on San Julian st. ... $1000 cash, $300 down, balance ... per month. See ...

FOR SALE—
INSTALLMENTS.
INSTALLMENTS.
...very modern and unique 5 and 6 ... from $1200 up; street work ... cash, $25 per month. ...
...5-room bungalow, finished same as ... new; terms. ...
...5-room cottage on Trinity st. in ... for cash; terms as above. ...
...modern 5-room cottage on Dewey ... $100, balance $25 per month. ...
...room cottage on W. 37th near How... lot 50x125, price $2700, $200 ... balance ...
...and modern bungalow, W. 37th st., 5 ... $300 down. ...
MANSFIELD REALTY CO.,
...L. Realty Board, 605 Grant Bldg. ...
Main 957.

FOR SALE—
WRIGHT & CALLENDER,
219-22 S. HILL ST.
$2000
...modern house, completely furnished ... ...southwest; a snap for some ...
HEBER & PARISH,
138 S. Hill st.

FOR SALE—
...t new 5-room residence on the ... Washington and Western ave., ... city; you can get a snap. ...
GOLDEN STATE REALTY CO.,
No. 421 S. Spring.

FOR SALE—$2750.
...is a snap. Seven-room house, with ... splendid location; beautiful ...
WALKER, MARTIN & SMITH,
211-212-213 Braly Bldg.
Main 5221.

FOR SALE—
WRIGHT & CALLENDER,
219-22 S. HILL ST.

FOR SALE—
RYDER REALTY CO.,
236 Mercantile Place.
...$2250 cash, balance $20 per month; ... ...
...want the best buy in town, see ... ...ock of Washington and Hoover ... ...$2250; $500 cash, $25 month. ...
RYDER REALTY CO.,
236 Mercantile Place.

FOR SALE—ON BONNIE BRAE ST., ...want to buy the prettiest 5-room ... in Westlake? If so, call at ... ...ation in Westlake; it is all ... ...t; it is 50x150 to alley, with ... ...ent, etc. Call at once. ...
ROBERT CLARK & CO.,
Home 7202.

FOR SALE—
...5-6 rooms, modern; 1st floor; ... Angeleno Heights; ... and Spring; Temple St. ... ...ovements; see C. DILLINGHAM, ... ...ond st.

FOR SALE—BUNGALOW MODERN IN ...ered oak finish, beamed ... ...ceiling, swell ... ...ce, polished floors; large ... ...sliding doors; ... ...must sell; $3250. S. HOPE ST.

# Realty Liners

## FOR SALE— Houses.

FOR SALE—
GOOD PROPOSITIONS.

$2150—5 rooms and lot near Vermont; lot 50x135; street improvements made; close to several car lines; a good home for the money; gas and electricity.

$2950—Only $500 cash, neat, modern 5-room cottage on 22nd near Hooper; lot 40x141 to alley; lawn, trees; electricity.

$2300—New, modern 4-room cottage on 36th near Main. A very neat, convenient little home.

$4200—Ruth ave. near Seventh; good 5-room cottage, lot 22x100 to 15-foot alley; rented for $30 per month; fine property.

$4500—Kohler, near Eighth, two good houses on lot 40x140; rented for $57 per month; all in good condition.

$2000—SNAP.

A splendid large corner on Newton close to proposed car line on Tennessee st., improved with a good 7-room house, rented for $25 a month; can be handled with $1000 cash; all street improvements made and paid. You can easily make a handsome profit by purchasing the above.

$3300— 2 7-room flats on E. 17th near Central, modern, all conveniences; lot 40x140 to 20-foot alley; rented for $31 per month; building only 3 years old; good tenants.

$7250—Byram st. near 16th; 2 6- and 2 4-room flats, new and modern, on lot 41x111, rented for $45 per month; all in splendid condition; good property.

$8500—Maple ave. near 7th, lot 44x127 to 20-ft alley, good 7-room house, rented for $25 per month.

$8300—W. Pico, 2 stores and 3 5-room flats; all rented for $65 per month; Pico st. is good from one end to the other.

CROAKE & M'CANN, 256 Douglas Bldg. Home 'phone 1211. L.A.R.B.

17

FOR SALE—
We can save you money!

Half a block from Figueroa st., fine modern home of nine rooms and bath room of enormous size. Colonial architecture, plate-glass windows, and side lights; hardwood floors burned, paneled and bracketed, with lavatory connecting. Two beautiful mantels, one tiled with gas. Dining-room contains ray window, window seat, beaded glass, buffet, etc. Two stairways, two toilets, most elaborate plumbing, old brass light fixtures, cement cellar; fine two-story barn containing two living rooms, barn yard, store house, lawn, flowers. Lot 50x182 feet. This perfect home can be bought for $6500 with reasonable terms. Don't miss it.

Union ave. north of 16th, fine modern house, 7 large rooms, reception hall and large corridor or lounging-room above; full 2-story; Colonial architecture, best of construction throughout; oak floor in halls, gas range heater, instantaneous heater, large screen porch, large sunny bathroom, new nickel plumbing throughout, tub and washstand; cement walks, lawn, flowers; lot 50x150. Cottages near by have sold for more money; price $4750, terms.

ECONOMIC INVESTMENT CO.,
17 215 Braly Bldg. Sunset 'phone Main 4004.

FOR SALE—

$4000 $4000

HANDSOME 5-ROOM BUNGALOW.

NEAR W. ADAMS AND VERMONT.

This is a very beautiful home and any one in the market for a home will not regret the time spent in looking this over; it has polished oak floors; beamed ceilings, living-room and dining-room paneled; very handsome mission fixtures; living-room extends across the entire front of house; massive brick mantel; large bathroom, Flemish oak finish; lot is 45x150, and faces on two streets.

Photo of this bungalow can be seen at our office.

Terms $500 cash and $29 monthly.

JONES & RYDER LAND CO.,
17 218 W. Third st.

FOR SALE— $4250.

NEAR WEST ADAMS.

HANDSOME 7-ROOM SWISS CHALET.

This is an exceptionally fine home, with every modern addition to comfort, without sacrificing its architectural beauties. Hardwood floors, hall and dining-room paneled, beamed ceilings, mission fixtures, brick mantel and fireplace, Flemish oak finish; very spacious bath-room; two bedrooms upstairs finished in white enamel. Terms $1000 cash, balance in payments to suit purchaser.

JONES & RYDER LAND CO.
18 218 W. THIRD ST.

FOR SALE— $7500

"FLATIRON" CORNER.
NEAR JEFFERSON & HOOVER.

LOT 130x197.

INCOME $1200 YEARLY; PRICE $7500.

This is improved with a 2-story frame building, and has four stores and eleven living-rooms above.

This is one of the best investments in town, and being in a thickly populated neighborhood, will rapidly increase in value. Apply at once.

JONES & RYDER LAND CO.,
Business property department, 2. 17 218 W. Third st.

FOR SALE— $3850

28TH NEAR MAIN.

New and modern 5-room cottage, on lot 50 x140; this is a very large house, and has every modern convenience; near school and car lines; this is one of the best bargains in Los Angeles; lot is worth $3500.

JONES & RYDER LAND CO.,
17 218 W. Third st.

FOR SALE— ONLY $1275.

A four-room house, a 40x150 foot lot to 15-ft. alley, near corner of 22nd st. and Central. LOOKS GOOD!

HOLMES & WALTON,
504-6 Grant Building. 17

FOR SALE—$1300; CLOSE IN, 50x132; EAST front, 2-story house; new, 11 rooms, for three families; 2 porcelain baths, sink and toilet; small house in rear with bath. Income $40. Address G. box 72, TIMES OFFICE. 17

## FOR SALE— Houses.

FOR SALE— BY

ROBT. L. TATUM CO.

Here are three of the best house buys in the southwest; the owners of each have other reasons than wanting to sell merely for the profit, and have reduced the price, leaving you the profit; they are sure money makers, as well as modern homes in excellent locations.

$3500

Buys one of the prettiest cottages on the best street in the C. V. Hall tract; east front; 6 large rooms, reception hall, living-room and dining-room have floors, and are finished in weathered oak, convenient kitchen, 3 large bedrooms, with good-sized closets; latest plumbing in bathroom; solid brass fixtures throughout; lot 50x148 to alley, highly improved; let us show you this and you will buy it.

$5000.

On a swell south and east exposure, corner 61x125 feet, we have a modern well-built home that is worth every cent of $6000; very roomy living-room and library; dining-room finished in weathered oak; 4 large bedrooms and store-room upstairs; modern plumbing, cement cellar; furnace heat throughout; slightly elevated lot, highly improved with cement driveway, lawn in front, and rear, and plenty of flowers, etc.; $3000 can stand at 6 per cent.

$5750.

On Adams street, near Log Cabin, we have a 7-room 2-story residence that was built for a home by the present owner and it has all the little conveniences and improvements that you have thought of but failed to find in houses for sale. Handsome entrance to large living-room within which is a very cozy inglenook with massive brick mantel and seats on both sides; dainty drawing-room, large panelled dining-room with plate and swell buffet, convenient kitchen and butler's pantry; 3 large, airy bed-rooms; plenty of closets; modern plumbing, 2 toilets; hardwood floors down stairs; elegant chandeliers; full-size lot nicely improved. This is an exceptionally low price for a high-class residence. Let us show you.

ROBT. L. TATUM CO.,
223 Henne Bldg.,
223 West 3rd Street.
Phones Home and Main 6624. 17

FOR SALE—
A FEW CHOICE VALUES IN HOMES.

Look over this list. None are misrepresented. Call us up if you don't find what you want. We have it.

$7100—
On W. 29th near Figueroa, modern 5-room cottage and barn; lot 40x130; terms.

$7800—
New 5-room cottage on W. Jefferson, fine location, large lot, basement; this is exceptional value. $900 will handle.

$7800—
Without doubt this is one of the best-built and prettiest 6-room bungalows in the city, beamed ceilings, dining-room paneled 7 feet, swell mantel and fireplace, large bathroom, cement porch, 7x34, just finished; $800 will handle.

$3800—
2-story, east front, modern, 6-room home, ½ block from st. James Park; built 2 years; $1 50 foot deep.

$2650—
New 5-room cottage on W. 37th, next to corner; near University; $200 down will handle.

$2500—
New 4-room north front modern cottage on Vernon ave.; this property, owing to location, will prove gilt-edged investment; equity $1500; lot 54x302.

$2250—
New 5-room up-to-date bungalow, in southwest, $500 down will handle this.

$2100—
A beautiful 5-room and reception hall bungalow, just completed, on high lot; walls decorated; hard-wood-panel-effect; high-class fixtures throughout, casement windows, built-in buffet, polished floors, etc.; terms; just off Pico. Fine locality; let us tell you more about this snap.

$5700—
Handsome, substantially-built bungalow, Adams st., on 50x158 lot; hardwood finish throughout; beamed ceilings; dining-room panelled; beautiful mantel and fireplace; unique buffet; large bathroom; elegant porch and front door and electric fixtures; high lot; lawn and flowers; on 50-ft. boulevard; terms.

$4500—
Swell corner on Hoover st., new and extra modern, large 6-room home, beamed and cove ceilings, large halls, china closet, two handsome mantels, built-in bookcase, 50-ft. frontage; terms.

SO. CAL. REAL ESTATE INV. CO.,
604 Pacific Electric Bldg.
17 2100 Both 'Phones.

SOUTHWEST
SOUTHWEST

Nine-room house, strictly modern; double floors throughout the house; living-room 16x30, with inlaid oak floors and handsome pressed brick mantel; front dining-room with built-in sideboard; large reception hall; 5 large bedrooms; bricked-up basement, with furnace; all windows plate glass; on a beautiful lot with 65 feet frontage; an abundance of flowers, shrubbery and trees. This is a handsome home and situated in a fine residence locality in the beautiful southwest. This has to be seen to be appreciated. Reasonable terms.

$6500
$6500

BEAUTIFUL WEST ADAMS ST.
BEAUTIFUL WEST ADAMS ST.

$7500. $7500.

A very handsome nine-room residence in a fine locality on beautiful West Adams street. One-half block from the Log Cabin; large, cheerful rooms, with artistic ceiling and wall decoration, beautiful colonial fixtures, large brick mantels in living and dining-rooms. The reception hall is, without doubt, one of the prettiest in the city, and the balance of the house is all on the same magnificent scale; modern plumbing, and lower floors in oak finish, upper in white enamel; good bath, cement basement, large closets. This house stands on 60-ft. lot, 60x150, improved with lawn, lawn and ornamental shrubbery. We believe this to be the best buy in the city today for a home of its class.

JAS. V. BALDWIN.
336-337-338 Herman W. Hellman Bldg.,
17 Fourth and Spring sts.

WANTED—

PARTY WITH $1000 OR MORE TO INVEST IN A HIGH-CLASS SUBDIVISION.

WE ARE FORMING A SMALL SYNDICATE FOR THE PURPOSE OF PURCHASING A VERY DESIRABLE PIECE OF ACREAGE FOR SUBDIVISION. THE LAND IS EXCELLENTLY LOCATED AND WILL BRING A LARGE PROFIT—AS LOTS. DO NOT MISS THIS OPPORTUNITY AS YOU WELL KNOW THE IMMENSE PROFITS IN SUBDIVISION IN THE RIGHT LOCATION. CALL AT ONCE AND LET US EXPLAIN THIS PROPOSITION. OUR PAST SUCCESS IN THIS LINE IS OUR BEST RECOMMENDATION.

WINTON & M'LEOD,
310 TRUST BLDG.
HOME 546. 2ND AND SPRING.
17

FOR SALE—
1107 EL MOLINO STREET.
PICO HEIGHTS.

$4250. $4250.

Very handsome 6-room bungalow, on large lot, with a most magnificent view of city and mountains; hardwood floors, handsome brick mantel, paneled dining-room, beautiful mission fixtures; very wide porch, cement steps, large closets and very spacious rooms; altogether very unique home. Terms $1000 cash and balance on monthly payments to suit purchaser.

JONES & RYDER LAND CO.,
19 218 W. Third st.

FOR SALE—NEW MODERN 6-ROOM COTTAGE, southwest. Save commission; owner, Address G, box 79, TIMES OFFICE. 19

## FOR SALE— Houses.

FOR SALE—HOUSES.

$4500

A GOOD HOME CHEAP.

Thompson near Adams, a most delightful home of 8 rooms, new and modern; large lot 50x150 to 20-foot alley.

$7200

A FINE LOCATION.

A home for the most fastidious, on W. 20th st., having 9 rooms, modern throughout; lot 64½x139 to an alley. This is surely worth looking at.

$8500

A LOVELY HOME.

On beautiful Toberman st., north of Washington st., a corner lot; a modern 10-room residence, elegantly furnished. This is a snap.

$8500

A BON TON HOME.

$8500 will buy a 10-room new and modern home in St. Andrews Place.

$10,000

A BEAUTIFUL WESTLAKE HOME.

Above price will buy an elegant home on Westlake ave., new, modern, and having 9 large rooms. Lot 80x172½ and large barn.

$11,000

ON THE NEW PAVED STREET.

Washington near Oak, a fine home of 9 rooms, new, modern, on large lot 51x176; lot highly improved, and in the midst of the best residence section.

$11,500

ON PICO HEIGHTS.

Here is one at a bedrock price, new and modern, having 12 large rooms, beautifully finished, on St. Andrews Place; lot is 74x175, and large barn.

We have homes for every one. Come in and make your selection. No trouble to show you the property.

U. L. DIKE INVESTMENT CO.,
223 Mason Building.
Los Angeles, Cal. 17

FOR SALE—
$13,000—11 rooms, W. Ninth st., good for apartments, close in.

$8500—11 rooms, modern 2-story, close in on W. Second st.

$8000—6-room house, large lot, Lincoln st., close to Figueroa.

$7500—2 flats of 7 rooms each, Grand View near Eighth.

$6500—6-room house, exceptionally fine home, S. Bonnie Brae tract.

$6500—8-room house, a swell home, W. 11th st., close in.

$6500—7 rooms, W. Fifth st., modern in every particular.

$4000—5-room house, Alvarado st., opposite Palm Place. Bargain.

$4000—5 rooms, modern, 2-story, W. Second st. A bargain.

$4000—7 rooms, Lincoln st. near Figueroa; a nice home.

$3750—4 rooms, fine home, Winfield st., near Burlington.

$3500—6 rooms, nice home, Winfield st., close in.

$3200—5 rooms, nice home, E. 28th; this is a bargain.

$3000—5-room bungalow, large rooms, Roxbury st., near cars.

$2900—4 rooms, E. Vernon, close to Main.

$2800—6 rooms, W. 12th st., value in lot; close in, bargain.

$2750—5-room new bungalow, nice location; Roxbury st. Will go quietly.

$2650—4 rooms, large reception hall, modern, W. 21st st.

$2600—4 rooms and bath, modern up-to-date home, New Hampshire st.

$2600—4 rooms, E. Adams, $1000 cash, balance like rent.

$2500—6 rooms, nice little home, W. 28th st.; good terms.

$2500—6 rooms, Council st., near Union ave., a fine hill lot.

$2350—6 rooms, close in on New Hampshire st., handy to cars.

$2250—5 rooms, W. 21st st., nice little home; value in lot.

$2100—7 rooms, E. 22d st., close to Main and cars.

Homes of above description, nicely located, can be had on cash payments and easy terms. We have a large list.

Also a large list of well located lots in different parts of the city, from $250 up; can be sold for cash or on easy terms.

J. A. MORLAN & CO.,
17 203-5 Pay Bldg.

FOR SALE—
BUNGALOW, 6 ROOMS.

$2600—Brand new, oak floors and everything modern, on car line.

VICINITY W. ADAMS ST.

$3100—New 6-room bungalow, hardwood floors, large porch, 50-foot lot.

LOOK!!! LOOK!!!

$3200—7-room 2-story house, 62-foot lot, southwest, polished floors, cove ceilings, built only 10 months.

A BEAUTY, SOUTHWEST.

$2900—New and modern, 6 large rooms, hardwood floors, porch across entire front, on clean side of beautiful shady street, fine neighborhood; only occupied a few months; owner was called east; house must be sold.

$3200—Modern 5-room east front cottage, polished floors, etc.

CLOSE IN, SOUTHWEST.

$3300—5-room modern cottage, clean side of street, polished floors, brick mantel, 50-foot lot.

WEST ADAMS HEIGHTS.

$4250—7 rooms, finished floors, brick mantel; dark finish, brand new, lot 50x150; easy terms.

HARVARD HEIGHTS.

$4300—8 rooms, new and modern; polished floors, 50-ft. lot, $300 cash.

WESTLAKE, 8 ROOMS.

$6500—Hardwood floors, brick mantel, window seats, new and modern, 50-ft. lot.

WESTLAKE, HIGH GROUND.

$9000—Near the park, 10 rooms, oak floors, beamed ceiling, and everything to make a complete home.

YOUNG & ADAMS,
227 S. Hill st. Ground Floor,
Phones Home 7005, Main 2242. 17

FOR SALE—BIG BARGAINS. LITTLE money.

$1600—4-room house, large lot near Washington and San Pedro.

$1600—2 rooms, 97x150, South Park.

$1650—2 rooms, 80x150, Jefferson st.

$1800—2 cottages, 82x250, Brooklyn Heights.

$2200—New modern cottage, W. 22nd.

$2500—New 6-room cottage, Wall st.

$2650—New 5-room cottage, payments.

$2900—New 5-room cottage, E. 30th st.

$3100—modern 5-room cottage, W. 12th.

$4000—New modern 7-room, Arlington Hts.

$4200—6-room, California house, $100 down.

$2500—2 cottages, Boyle Heights, paying 14 per cent.

CAMPBELL-CRESWELL CO., 152 W. Fifth. 17

FOR SALE—HOUSES.

6-room house, on East 13th st., close to Central ave., $3000; $1000 cash.

6-room cottage, Pleasant ave., Boyle Heights, $3500, $1000 cash, balance to suit.

5-room house, 2 story, La Salle ave., $2000; $2000 cash, balance easy terms.

5-room cottage, lot 100x150, West B. st., close in; $1800; mortgage $800.

9-room house, North Bonnie Brae st., new and modern, $4000; this is a bargain.

5-room cottage, South Union ave., close in, $2400; ½ cash, balance like rent.

GEO. K. PALMER, 422 Bryson Block. Phone 7078; Main 5439. 17

FOR SALE—$3500—BEAUTIFUL NEW TWO-story 5-room house, east front, on high ground, west, near cars, between Pico and 16th sts., lot 50x129 ft., cement cellar, piped for furnace; strictly modern.

—ALSO—

$4500—
New 2-story 7-room house, same street as above, extra fine home, east front, and very cheap.

FRANK P. BARNES with
LEONARD MERRILL,
417 Douglas Bldg.
L.A.R.B. 17

FOR SALE—
A fine home near Ninth and Beacon; east front; large lot; beautiful grounds; eleven rooms; hardwood floors; modern and elegant; $25,000.

R. A. ROWAN & CO.,
240 H. W. Hellman Bldg.
29

FOR SALE—
$2100—Bargain in 7-room house on 32nd st. near Main st.; has baths, toilets, pantry, screen porch, large lot, 50x125; highly improved; lawn, trees, flowers, barn 14x22, chicken corral. Price for this week only.
Home 6760. GEO. C. PECKHAM. Main 8221.
211-13-13 Braly Bldg. 19

## FOR SALE— Houses.

FOR SALE—

$1600
4-room house; lot 50x145, near Washington and Vermont.

$1600
5-room cottage, not modern but in good condition, has barn; lot 50x117; best part of Boyle Heights.

$1800
4-room modern cottage, cellar, barn, lawn, etc.; lot 50x140, near 21st and Bonita.

$2000
5-room modern cottage, small barn; lot 40x150 to an alley.

$2400
Nice 5-room modern cottage; lot 50x130, 17th st., near Central ave.

$2500
5-room new and modern cottage, good lot, 40x135, 49th st., near Moneta ave.

$2850
Fine, new and modern cottage, good lot, well located on Boyle Heights.

$2200
5-room new and modern cottage, oak floors, tinted walls, nice fixtures, etc.; lot 40x133 to alley; terms easy.

$3800
6-room 2-story house, strictly modern, fine location, southwest; $700 cash.

$4000
$700 cash, $25 month and interest, 7-room modern house; downstairs, oak floors and mission finish; upstairs, white enamel; fine electric fixtures, shades, etc.

$4650
8-room new and modern house, polished hardwood floors, coved, beamed and frescoed ceilings, tinted walls, stone mantel, gas and electric fixtures; corner lot, southwest.

17 HEBER & FARNUM, 138 S. Broadway.

FOR SALE—
"NOW IS THE TIME TO BUY."
THERE IS QUICK MONEY IN THE BARGAINS WE OFFER THIS WEEK.

A fine 6-room bungalow, finely finished with quite a lot of personal property thrown in, located southwest, just off Adams st., for $3500.

A strictly modern 5-room cottage, southwest for $2800 on easy terms.

A modern 6-room cottage, oak floors, laundry tubs, and every modern convenience for $3200 on very easy terms.

A 7-room story and half house, mission style, beautifully finished, on good corner near Adams st., southwest, for only $4000.

A $1200 lot southwest, on the Heights for $2000.

Lot 75x151 feet, with L at back, 50x37, located on Oxford ave., east front, near Washington st., for $3000.

The above properties and locations speak for themselves; for further information call on

HAMBRIGHT,
17 628 Laughlin Bldg.

FOR SALE—
A new modern 6-room cottage, artistic and well located on lot 36x132; brick fireplace, porcelain bath, bedrooms, with closets, cement walks, oiled street; price is only $2650, on terms of $150 cash, $15 a month; no additional interest payment. A lovely home for little money to right party; owners have refused $12 a month rent for this. Your rent money will buy it.

SOUTHWEST BARGAIN.

A lovely, homelike 7-room residence on 30th st. near Vermont, close to both University car lines; fine north front lot, 60x135; house has 2 toilets, porcelain bath, instantaneous heater, grand front porch, cement driveway, fenced, barn, flowers, front and street is graveled, curbed and sidewalked and is 30 feet wide.

This attractive property is offered at $5750 to close an estate. Will go quietly. ACT.

THE WRIGHT COMPANY,
(Successors to Hopkins & Wright,)
415-420 Mason Building.
Phones—Home 7782; Main 4070. 17

FOR SALE—

BY WILL P. W. MARTIN

AND

C. ALBERT ROCKWELL.

407 MASON BUILDING.
CORNER FOURTH AND BROADWAY.
HOME PHONE 1918.

$7500—That beautiful new 5-room house, S.E. corner Brighton ave. and 39th st.; has fine cellar, large furnace, oak floors, instantaneous water heater, elegant combination fixtures; best of hardware and opaque shades; conservatory window in dining-room; also built-in buffet; we will exchange entire or part for vacant lot, or lots, or what have you?

$2350—W. 11th, near the elegant Palm Place tract, a very fine well-built up-to-date home; has 5 rooms and everything that goes to make a first-class up-to-date home; well improved lot; house is good as new; too large for present size of family; will exchange in part or entire for vacant lot, or lots, or 5-room cottage and lots, or what have you?

$2400—A lovely little home in fine location; lot 40x135; just right for man and wife; lot is highly improved.

17

FOR SALE—
HOUSES.
$6200.

6-room modern residence on Arapahoe st., near Pico; large rooms, fine finish, 3 brick mantels; large built-in buffet; this place is well worth $7000.

$6500.

65x140, on Alden ave., east front with 10-room modern residence, in fine condition; only $6500.

$8500.

5-room beautiful home on Raymond near Adams st.; east front, lot 60x140 feet; $8500, and will make terms.

$2700.

New Hampshire st. near Pico., east front lot, 50x164 feet, with modern 5-room cottage; good at $3000.

CHAS. M'KENZIE & CO.,
409 H. W. Hellman Bldg.
Members L. A. Realty Board.
Main 5261. Home 5962. 17

FOR SALE—
$2500. TWO COTTAGES $2500.

One large 5-room strictly modern cottage, very finely built, BEAUTIFUL MANTEL, and CHINA CLOSET; polished floors, etc.; nice lawn and flowers.

Large 4-room cottage, on the rear of lot, which is rented for $12 per month. Lot 40x 140, near Central ave. and 23rd.

$2700. TWO COTTAGES. $2500.

One 5-room cottage and one 4-room cottage on lot 85x135 near CENTRAL AVE. AND NINTH STREET. Rents $25 per month. This is 12 per cent. on the investment, $500 cash.

$2250—The most complete and artistic 4-room cottage in the city for the money. Near Central ave. and 21st. This is a BEAUTY, $1200 cash.

COGSWELL & MOYER, 613 Frost Bldg.
Members Realty Board. 2nd and Broadway. 17

FOR SALE—
New, modern 8-room house and reception hall, oak floors, fine mantel, two toilets, cemented cellar, fine built-in buffet; east front lot, 50x152, near car line and Harvard School; best buy on the Heights.

We have a large list of fine houses for sale on the Heights for $2000 and upward.

Automobile service to show property.

Bargain, new 5-room house, in Kinney Heights, near Berkeley Square, beamed ceilings, paneled walls, oak floors, mission fixtures, fine buffet, modern and a big bargain at $4200.

GEO. WARD, 3018 W. Pico st., corner Oxford avenue. 17

FOR SALE—
$3600. $3800.

NEAR UNIVERSITY.

Handsome 6-room bungalow on large lot; has hardwood floors, beamed ceilings, dining-room paneled seven feet, beautiful mantel and fireplace, massive buffet, very spacious bath-room; mission fixtures, Flemish oak finish; and has the handsomest front door in town; cement porch 7x34, and screened steps; just completed, and will soon sell; terms $1200 cash and balance to suit.

JONES & RYDER LAND CO.,
17 218 W. Third st.

FOR SALE—
HOUSES.
$4200.

$4200—New modern 6-room cottage on E. 23d st., convenient to two car lines; woodwork is especially beautiful, finished in white pine; natural finish; every modern convenience; gas, electricity, porcelain bath, nice lawn, flowers, etc; lot 38x125 to alley; this house was built by the owner; I mean he did the work, or much of it; as he is a carpenter and builder; he has gone to Seattle to live, and now offers this well-built splendid house for sale at $4200.

LEONARD MERRILL,
L.A.R.B. 417 Douglas Bldg. 17

FOR SALE—$9000 $9000.

TWO-STORY
MODERN HOUSE.

8 rooms, 218 Alvarado st., lot 50x185; very desirable location and up to date in every respect; grounds improved; terms ½ cash, balance 1 to 3 years.

VERNON E. ROBERTSON,
WITH THE BURCK-GWYN CO.,
105 E. First st. 18

## FOR SALE— Houses.

FOR SALE—
STONE FRONT.
AN OPPORTUNITY TO PURCHASE A BEAUTIFUL HOME.
DON'T OVERLOOK THIS WESTLAKE PROPERTY.
THIS PROPERTY OFFERED AT A VERY LOW FIGURE.

One of the most substantial and artistic houses in the Westlake district; 10 large beautiful rooms and spacious finished attic; massive oak entrance; oak floors; gorgeous fixtures; built-in bookcases and window seats; handsome sideboard; beam ceilings in hall and dining-room; 5 large airy bedrooms; 2 bathrooms with latest improved plumbing, large cellar with furnace; lot 60x150 feet to alley. This home has just been completed, is well built and beautifully finished. Offered at a special figure. For particulars, see

C. C. HEYLER CO.,
210-11-12 BRYSON BLOCK. 17

FOR SALE—
$7500. $7500.

ONE BLOCK FROM ADAMS AND HOOVER.

HANDSOME 9-ROOM HOUSE.

This is one of the handsomest homes in S.W. on a lot 60x141, with beautiful flowers, lawn and fruit trees.

The house was carefully built by days' labor for owner's occupancy, and has all the accessories necessary to a luxurious home. Old solid oak Dutch front door, all the woodwork in house and floorings in library, parlor and dining-room is hardwood; house is equipped with gas and electricity; has five fireplaces, 2 for coal and 3 for gas.

The home is grandly situated and is surrounded by beautiful homes.

This price is very reasonable, as the house could not be duplicated for anywhere near this figure.

JONES & RYDER LAND CO.,
218 W. Third st. 17

FOR SALE—
ON WEST 46TH NEAR MAIN.

$3300. $3300.

This is one of the best-built cottages in south; the lot is 40x146 and the house is 30x54, making 6 very large rooms. It has cove ceilings, tinted walls, dining-room is panelled and beamed; built-in buffet with beaded-glass closet; built-in bookcase with beaded-glass doors; window seat; porcelain bath and toilet; very handsome combination fixtures; two enamel wash trays on back porch which is glassed in and is 8x14; also large front porch; cement cellar, beautiful lawn, flowers and 2 large walnut trees in back. This is a very desirable home and right between 2 car lines. Terms $300 cash and balance $30 monthly.

JONES & RYDER LAND CO.,
218 W. Third st. 17

FOR SALE— $4000. $4000.

ON VERMONT NEAR WEST ADAMS.

BUNGALOW OF 6 ROOMS.

A very handsome bungalow on large lot, facing on two streets; the exterior and interior of this house is a deviation from the stereotyped style of house so common in Los Angeles; polished oak floors in living-room, bookcases and sideboard; glass closet with leaded windows; spacious bathroom, handsomely equipped; beautiful mission fixtures throughout; solid oak front door and large porch. Photo of this artistic home can be seen at our office. Terms $250 cash and balance in payments of $35 monthly.

JONES & RYDER LAND CO.,
218 W. Third st. 19

FOR SALE—$4400.
THE EXACT COST.

I will sell my new house that I am building in the southwest, on the high ground, for the beautiful register of exact cost of same, and what the lot is actually worth today. My reasons are

I BUY FOR MORE THAN I CAN CHEW.

Recorded contract price ..... $3342
Cement walks ..... 75
Fixtures ..... 50
Insurance ..... 25
Plans and specifications ..... 40
Water tap and recording ..... 16
Lot, market value ..... 1500
Total cost ..... $4408

Has 9 rooms, story and half, and is strictly modern; I will pay no commission to any one. Address for further particulars, F, box 114, TIMES OFFICE. 17

FOR SALE—
ON KEY WEST STREET
NEAR CHESTER PLACE
AND NEAR FIGUEROA ST.

$3500. $3500.

Very handsome 5-room cottage on large lot, has every improvement; near to cars and schools; beautiful lawn, flowers and shade trees. Terms $1000 cash, balance $25 monthly.

JONES & RYDER LAND CO.,
218 W. Third st. 19

FOR SALE—
$2250—S.W. near two car lines, modern 5-room cottage, $400 down, balance as rent, $2250.
$2600—W. 23rd st. near Hoover, modern 5-room bungalow, $200 down and $20 a month, $2600.
$2700—On Harvard Walk and 27th st., new, 5 rooms, $200 down, $20 per month, $2700.
$3000—On Harvard near 29th st., modern 6-room bungalow, beamed ceilings, polished floors, combination fixtures, built-in buffet, $400 down and $25 per month; $3000.

I. J. SILVIS,
17 308 Mason Bldg.

FOR SALE—IDEAL CALIFORNIA HOME; cobble-stone chimneys, columns and buttress; immense beam ceiling living-room; spacious bedrooms, large conservatory, balconies and baths; 3 fireplaces of unique and artistic design. In fact,

THE SHOW PLACE OF THE CITY.

Exquisite grounds, terraces and drives; a profusion of flowers, vines and trees; charming surroundings. It is a shame to sell it, but owing to absence and travel someone will get a beautiful home. Address confidentially, BOX 75, Station C. 17

FOR SALE—HOUSES. 5-ROOM COTTAGE and large corner lot within a block of Washington and Vermont ave., $2500.

Two-story, new, modern residence with oak floors, cove ceilings, gas and electricity, stationary tub, porcelain bath, in swell location between Washington and 18th; near Hobart ave.; if sold this week can deliver for $2650. Two-story, 8-room, modern residence, a very desirable home place, east front, near Ninth and Union, $6000.

SHERWOOD & KOYER,
Mercantile Place 200 Trust Bldg.

FOR SALE—
CENTRAL AND 50TH ST.

$2600. $2600.

Just completed; modern 5-room bungalow on lot 50x132, in a very nice neighborhood and right near cars. This cottage has every convenience, and is worth $2800; owner needs the money. Terms $1000 cash, balance to suit.

JONES & RYDER LAND CO.,
218 W. Third st. 19

FOR SALE—
BUNGALOW. SIX ROOMS.
$300 CASH. $20 MONTHLY.

A brand-new cottage on S. Hope st., with all modern improvements; oak floors, polished floors, mantel and grate; extra fine finish.

JONES & RYDER LAND CO.,
Ground Floor, 218 W. Third st. 19

FOR SALE—
MAPLE AVE. NEAR ADAMS.

$3950. $3950.

7-room cottage on large lot; this is modern and up-to-date in every particular. Terms $500 cash and $25 month, including interest.

JONES & RYDER LAND CO.,
218 W. Third st. 19

FOR SALE—
$2600—6-room modern bungalow, splendidly built, unusually attractive; elegant fixtures, brick mantel, buffet; all modern conveniences; must be seen to be appreciated; large lot, 40x135, good location; $300 cash, balance monthly.
Home 6760. GEO. C. PECKHAM. Main 8221.
211-13-13 Braly Bldg. 19

FOR SALE—HOUSES. $2800. THE PRETTIEST 6 room extra modern cottage in southwest; extra fine golden oak finish, beamed ceilings, dome electric fixtures, more conveniences in kitchen than any woman wants, living room 18x24, porch 7x34, cement floor and step. JNO. T. HINSON, 132 Stimson Bldg. Home 7726, Main 1092. 17

FOR SALE— $4000; TEN-ROOM HOUSE, two stories, five rooms each, corner lot, new and modern, close in, on 12th st.; 2 car lines and 2 paved streets; the biggest bargain in the city; $1000 down, balance like rent; or will exchange for vacant lots, southwest. Also a six-edge $2500 mortgage, secured by real estate. G. DOMBROWSKI, 239 W. Vernon ave. Tel. West 2005. 17

FOR SALE—HOUSE AND LOT ON BONNIE Brae, near Westlake Park, $7500; 9 rooms; plate-glass entrance; 2 baths; oak floors downstairs; maple up; paneled and beamed ceilings; handsome fixtures; upstairs in white enamel. C. O. BURCKERT, 213 Mercantile Place 17

## FOR SALE— Houses.

FOR SALE—
5-ROOM, MODERN IMPROVEMENTS, ON PICO HEIGHTS, A SNAP AT $2900.

$900 DOWN, $20 A MONTH.

5-ROOM MODERN COTTAGE; GAS, ELECTRICITY, BATH, CLOSE TO CENTRAL ON WASHINGTON; RENTS $30 MONTH; PRICE $2400.

$800 DOWN, $25 MONTH.

6-ROOM, NEW, MODERN COTTAGE ON E. 22ND ST.; PRICE $3500, A SNAP.

5-ROOM COTTAGE ON E. PICO, WEST OF CENTRAL; LOT 40x160 TO ALLEY; PRICE $2600.

$400 CASH AND $20 MONTH.

5-ROOM NEW AND MODERN COTTAGE, CLOSE TO WASHINGTON; PRICE $2350.

MAIN 2212. R. E. IBBETSON & CO.,
HOME 3401. 216 TRUST BLDG.
17

FOR SALE—HOUSES—
CRICHTON SMITH, 201 Currier Bldg.

Take the Pasadena line, car to Avenue 24 and opposite the Occidental College (a location which speaks for itself;) look at that new house, No. 5608.

It is only first-class work throughout, built by day labor, and to the man who is looking for a unique comfortable well-built home and one of more than passing appearance, this place should please. There are 9 rooms and cellar, besides two halls and upper landing. The lot is fenced, being 52½ to 20-foot alley, and the key is to be found close by as notified by card on window.

All modern conveniences are here, from steam heat in every room to hardwood floors. Solid stone mantel, art glass sash, and what a staircase (eight feet long!)

Any reasonable bid will be accepted by the owner.

17 CRICHTON SMITH, Currier Bldg.

FOR SALE—
$4250
$4250
$4250

In southwest, on high ground in touch with fine homes in a highly-restricted neighborhood. The house is new, modern and up-to-date in every particular. Has seven rooms, four bedrooms. The floor plan is on the basis of eight rooms, the space of the extra room being taken up in conveniences in the shape of closets and cozy nooks, which go to make up a home rather than a house. It was built as such a house rather than to sell and consequently has exceptional value both in material and workmanship. The scheme is comfort and taste throughout, window seats, French doors, fine fireplace, etc. See this before buying a home; lot 50x135.

HOLMES & WALTON,
17 504-6 Grant Building.

FOR SALE—
BARGAINS IN FIRST-CLASS PROPERTIES IN THE HEIGHTS SOUTHWEST.

$1400—Hobart boulevard, south of 16th.
$1250—East front, Church.
$1300—W. Adams corner, 24th ave.
$1000—West front, 3rd ave.
$1000—East front, Roosevelt.
$1000—W. Adams corner.
$1000—Cimarron, near 16th.
$1200—Lennox, south of 16th.
$1350—East, Cimarron.
$1400—16th street, 50x150.
$1250—North front, Washington; 2/3 per cent under market.

E. COLLINS, 1634 Oxford. West 1474. 17

FOR SALE— ONLY $2300.

In the southern part of the city; a fine home or small ranch with all improvements. Has a front of 200 feet of fine well kept lawn, flowers, etc., a five-room California home, fine well with windmill and 500 barrel tank from which water is piped to all parts of the grounds. The place is in perfect condition, covered with young bearing fruit trees of all sorts. It is located just one block from city car line, where property is advancing in value every day. Lot is 200x147½.

HOLMES & WALTON,
504-6 Grant Building. 17

FOR SALE—
$4200
$4200
$4100

A home and an income pays over 12 per cent. on the investment. A good 10-room house, arranged in 3 suites, baths and separate entrances; gas and electricity; fine lot 90x135, improved with palms and other nice trees, each apartment rents for $15 per month. This is a snap, located near Main st.

HOLMES & WALTON, Sole Agents.
17 Phone 2070 504-6 Grant Bldg.

FOR SALE—A HANDSOME HOME.

$3500—6-room cottage, 1907 Wilshire st., near Union ave., a beautiful and artistically appointed cottage, with all modern conveniences; lot 50x125; close to Pico-st. car line, and only one block from the 11th-st. car line, now being constructed.

CROAKE & M'CANN,
255 Douglas Bldg. Home phone 1812.
Members L. A. Realty Board. 17

FOR SALE—BEAUTIFUL SIX-ROOM BUNGALOW, southwest, modern in every respect and artistically finished throughout. The design is radically different from houses built and sold heretofore, and will meet the requirements of those who appreciate a home with individuality that is cosy, handsome, and substantial. Price $3800. MORRIS CO., 412 Johnson Bldg. 17

FOR SALE—BY
INGRAM & BRIGGS.

$4300. $4300.

This is way below value. It is a large east front, 6-room house, with hardwood floors, fine appointments, strictly modern, solar heaters, 4 large bedrooms and a closed-in sle

SEPTEMBER 17, 1905.

OR SALE—
Houses.

R SALE—COTTAGES, EASY TERMS; room cottage, S.W.; barn; a fine home! rooms, W. Flat; new; $3250; easy terms. rooms, S.W.; only $1500; $ handles. rooms, S.W.; good lot; $1700. rooms, modern; west, near Union; $ rooms, S.W.; new, modern; $2600. rooms, new; near Central; $2850. e have houses that will suit you. Let us them to you.
HOYIS, LADAVEZ & ZORGER,
202 Laughlin Bldg., 353 S. Broadway.

R SALE — 2-STORY 7-ROOM MODERN use on Trinity street; large lot, etc.; $500 cash, balance as rent; 7-room, etc.; lot 99-room modern bargains. Complete ie, Westlake district, very cheap. 6-room cottages, 22nd, near Main. Terms. Good houses, bargains. ing 7-room cottage, W. 28th st.; barn, trees, ers, lawn; a fine home. $5200; ¼ cash.
PLICK & GEORGIA,
213 Mercantile Place.

H SALE—5-ROOM BUNGALOW, NEW, AT Avendale; well built; well finished; genuine bargain at $1850. You can cure it for $1650. Built by the owner for a home. Is leaving the city, consequently will sacrifice for a quick sale. Eighth lot, $250 cash, 25 minutes to business center.
e MR. CHAPELLE,
GOLDEN STATE REALTY CO.,
oth Phones—Ex. 56. 421 S. Spring st.

R SALE — OWNER'S FINE HOME—very attractive and completely modern; 9-story house with 12 large rooms; 3 fine large bedrooms, a very large reception hall, an elegant east front fireplaced parlor, etc.; in a high-restricted section; must be sold to make a change and will sacrifice for beautiful home for $11,000. Address Owner, TIMES OFFICE.

C SALE—
WO FINE LOTS ON PICO ST., NEAR
LVARADO.
5200—4 ROOMS, LOT 51x198.
$2000—9 ROOMS, LOT 48x200.
LAIN 2467. MANSFIELD REALTY CO.,
ROME 2172. 114 A.R.B. 605 GRANT BLDG.

R SALE—$2200.
ARLINGTON HEIGHTS COTTAGE
CONTAINING FIVE ROOMS, MODERN
ERY RESPECT, AND JUST
LETED. 2018 GRANT ST., one block
16th st. Just off Arlington and
th. Easily worth $2750. Terms, $700
nce like rent.
e OWNER, room 218, Mason Opera

H SALE—
BEAUTIFUL, HALLDALE AVE. $2400.
200—Near 30th, 4 rooms, lot 50x150.
200—Near 28th, 6 rooms, lot 50x150.
200—Near 28th, 6 rooms, lot 50x150.
200—Corner 29th, 8 rooms, lot 50x150.
200—Near 29th, 5 rooms, lot 50x150.
ood bargains. See them at once.
A. C. GONDRING, 329 Byrne Bldg.

R SALE—SEE THIS ADOBE MARVEL
ur best. Cash offer wanted. Terms; $ this new and elegant 6-room home large halls, and stove-rooms, 2 mantels and cabinets, cement basement, porches, polished floors, 50-ft. corner, lot. This property is worth $5000; make the price, as I must sell. Terms. Windsor Tract.
GEO. C. PECKHAM, Main 2221.
211-13-15 Braly Bldg.

R SALE—OXFORD AVE.
200—Beautiful 9-room house, easy porches, sun, room; panelled and mantels, cellar, etc. This must be a terrific bargain in Harvard Heights, and fine to be bought on easy terms. $ room house on 87th st., $2850; $400 down, $25 per month. PHONE WEST 1478.

R SALE—BARGAINS—BARGAINS.
ity of the following houses can be had $ DOWN AND $20 MONTHLY:
E, 6 ROOMS, WALKING DISTANCE, HIGHBOROUGH; STRICTLY MODERN, sidewalk, lawn and flowers, etc.; PRICE $1575. NO. 1624 E. 50th st.
E. 50th st. Two 6 rooms on lot, TAKE BOYLE HEIGHTS CAR TO 4TH AND GLASS. Fine 5A, price $2300 cash. One block WALK SOUTH TWO BLOCKS.
ooms, E. 52d st., price $2500.
Hill st.

R SALE—ON PAYMENTS, TWO 5-room houses at 522 and 526 second street south of Fourth, or west off of S. Figueroa, at; $1750 for them, but I will now and am open for an offer. Have other property in part exchange. WILLIS GIBBS,
Pacific Electric Bldg.

R SALE—5 AND 8-ROOM HOUSES
ope st., at bargain prices and terms. 7-room new modern house, $3300; 8-room new modern, only $4200; and 6-room University car, on 27th st.; near Hoover; $2850; $500 cash, balance $25 per month.
TCHINSON, 217 S. Broadway.

-ROOM MODERN COTTAGE, ornamental, $2850; MUST
ng Nannie goat, 6 months' ; will sell cheaper by the dozen, cheaper by the
R. CHICAGO ST., Brooklyn

R SALE—3 HOUSES, 905 SAPLIN
4-room house front, 2 in rear, ost of total rental, $24 per month; ended to desirable permanent Price $2250, on very favorable ter
MR. CHAPELLE,
GOLDEN STATE REALTY CO.
oth Phones—Ex. 56. 421 S. Spring

R SALE—
HOLLYWOOD.
BEAUTIFUL 10-ROOM HOME,
2 ACRES, ORANGE AND LEMON
ONLY $10,000
fine corner, on line of new R.R., at exceptional ic scenic R.R. at exceptional ; $1000 down, balance 10 per cent. See VANEYCKLE, next to

R SALE—
ew pretty place in South ; all house; large lot, 50x150 ; east front on Mission st.; $500 beautiful view in every direction; two car lines, 5-minute service; borhood; street work done and
GEO. C. PECKHAM,
Main 6780. 211-13-15 Braly Bldg.

R SALE—A FINE NEW COTT
easy terms; 6 fine rooms; bath; choice location, near car line; most fastidious; leaving city. OFFICE.

R SALE—A BIG BARGAIN; A
ew and modern house of 7 large ms; will sell furnished or unfurnished; all rooms are light and ; house is most substantially built; ; 2 blocks from Hoover school, near Hoover and Adams cars; $4500. Address Owner, 1 st., TIMES OFFICE.

R SALE—HOUSES IN ALL PA
CITY FROM $1200 TO $80,000
ENDS PROPERTY WITH US FOR QUICK
LTS. BUSINESS, RESIDENCE
PALMER & WAY,
Phone Main 5

R SALE—
MODERN 2-STORY 7-ROOM
Magnolia ave., corner 39th st.; dination st. car line (Washington car); price $4500. Terms balance monthly. Key owner, E. premises or at 311 N. Los Angeles

R SALE—$200 CASH, BALANCE month, including interest. ew 5-room house, well located in this is one of the prettiest and best ; this lot is level and high and ing for a beautiful place. Cash for a very complete lot. Call on J. C. CO., 229 "Merchants' Trust Bldg.

R SALE—
JACKSON ST. NEAR ALAMEDA
—Cottage of 5 rooms, with bath will soon be used for business; is an opportunity to secure a home at much less than cost to build; must be sold quickly if you want it. Call at 347 NEISWENDER BLOCK, 712 H. W. Hellman Bldg.

ANTED—TO SELL—A RARE
house almost new on Washington Nice home in every particular. This is a bargain; value of this property is $4500, 4 per cent. This means instant equity. WILLIS GIBBS,
Pacific Electric Bldg.

R SALE—
NEW COTTAGES; WILL AL- per cent; and no reasonable down given. ALL E. RID-
Pacific Electric Bldg.

R SALE—
ARE GOING AWAY AND inventory house near ; price, $900. It's a bargain, H. LINGLE & CO., 452½

R SALE—
-ROOM MODERN COTTAGE, ; 2 lots; chicken house and ; price $1600; terms $400 cash, ; $15 per month. 1017 E. 42d st., TCHINSON, 217 S. Broadway.

R SALE—
-ROOM MODERN COTTAGE, ; lot 50x150; price $2400; terms ; balance $20 monthly. Key next ; 2 blocks to car. Call on or address owner, 1 E. 28th st

# Restless Liners

## FOR SALE—
### City Lots and Lands.

FOR SALE—
WELL LOCATED LOTS IN ALL PARTS OF THE CITY.

If you are interested in the purchase of a good residence lot, we want to have a talk with you. Our list of properties, both for residence purposes and investment, is exceptionally complete.

THE FOLLOWING LIST MAY SUGGEST A BUY FOR YOU.

| | | |
|---|---|---|
| Arnold st. | 58x150 | $ 2000 |
| Arapahoe st. | 50x129 | 1700 |
| Arapahoe st. | 50x129 | 1700 |
| Arapahoe st. | 65x142 | 2450 |
| Adams st. | 72x175 | 4000 |
| Adams st. | 100x180 | 7500 |
| Adams st. | 40x175 | 3000 |
| Adams st. | 50x135 | 1850 |
| Boylston st. | 50x156 | 1500 |
| Bonnie Brae | 60 Frontage | 3000 |
| Court st. | 50x165 | 10,000 |
| Dixon ave. | 40x118 | 1900 |
| Emery st. | 40x138 | 1600 |
| Elden ave. | 40x147 | 2250 |
| Fedora st. | 46x123 | 800 |
| Figueroa st. | 60x175 | 2300 |
| Figueroa st. | 60x190 | 2500 |
| Figueroa st. | 93x150 | 7000 |
| Figueroa st. | 100x150 | 7500 |
| Fremont st. | 127x145 | 20,000 |
| Grand View | 100x145 | 3000 |
| Grand View | 42x150 | 4000 |
| Grand View | 66x145 | 2500 |
| Grand View | 130x130 | 13,000 |
| Hobson st. | 46x128 | 800 |
| Harvard blvd. | 76x200 | 3000 |
| Harvard blvd. | 151x160 | 20,000 |
| Harvard blvd. | 46x128 | 1200 |
| Harvard blvd. | 50x150 | 1250 |
| Hobart blvd. | 130x180 | 10,000 |
| Hobart blvd. | 75x160 | 3500 |
| Hobart blvd. | 73x300 | 4000 |
| Hobart blvd. | 76x160 | 3500 |
| Hobart blvd. | 80x130 | 3200 |
| Hobart blvd. | 71x145 | 4300 |
| Jefferson st. | 46x130 | 1150 |
| Jefferson st. | 85x130 | 2000 |
| Loma Drive | 60x150 | 4000 |
| Loma Drive | 60x127 | 3000 |
| Loma Drive | 60x127 | 2500 |
| Lake st. | 50x150 | 2500 |
| La Salle ave. | 80x150 | 1400 |
| Middlebury st. | 90x150 | 400 |
| Middlebury st. | 90x150 | 250 |
| Magnolia ave. | 60x132 | 2700 |
| Millard ave. | 50x144 | 2250 |
| Normandie ave. | 70x143 | 1850 |
| Oxford ave. | 50x264 | 2000 |
| Oxford ave. | 50x264 | 2100 |
| Ocean View ave. | 40x135 | 2250 |
| Park View ave. | 40x135 | 2500 |
| Transport st. | 40x140 | 4000 |
| Union ave. | | |
| Vermont ave. | 50x150 | 925 |
| Western ave. | 50x250 | 7750 |
| Western ave. | 60x130 | 2800 |
| Washington st. | 100x150 | 3450 |
| Wilton Place | 50x178 | 3000 |
| First st. | 42x136 | 700 |
| Sixth st. | 50x150 | 2250 |
| Seventh st. | 100x140 | 15,000 |
| 20th st. | 50x150 | 1800 |
| 36th st. | 50x132 | 1350 |
| 38th st. | 42x132 | 1250 |
| 39th st. | 50x135 | 2150 |
| 42nd st. | 50x150 | 1700 |
| 43rd st. | 50x150 | 1750 |
| 52nd st. | 50x135 | 1150 |
| 55th st. | 50x132 | 850 |
| 56th st. | 50x132 | 1150 |
| 59th st. | 40x165 | 1000 |
| 60th st. | 41x171 | 1160 |
| 61st st. | 42x141 | 700 |
| 62nd st. | 42x141 | 650 |
| 63rd st. | 42x142 | 575 |
| 64th st. | 40x135 | 675 |
| 65th st. | 42x142 | 650 |
| 66th st. | 42x147 | 650 |

If the price and location of any of the lots listed herein particularly appeal to you, call at our office and let us arrange to have our "Fly" show you the property. If none of these suit, we can show you others we have on our lists, and would be pleased to lend our services in helping you find a property suited to your needs. Don't forget our address. Better cut this adv. out and bring it with you.

Lot Department,
R. A. BURTON REALTY CO.,
416-418 Laughlin Building.
315 S. Broadway. 17

FOR SALE—
BARRY BROS.
325-329 BRADBURY BUILDING.

PHONES—MAIN 250. HOME 250.

RESIDENCE LOTS ON THE HEIGHTS & SOUTHWEST.

70x200—S.E. CORNER HOBART, $1500.
70x146—HOBART NR. BERKELEY SQ., $2000.
70x146—LA SALLE AVE., NEAR WASHINGTON, $1800.
40x142—EAST FRONT, ON OXFORD, NEAR 21ST., $1700.
70x200—W. 26TH, NEAR WESTERN, $2200.
70x160—N. FRONT ON W. 22ND, NEAR HERMOSA, $1800.
70x150—THIRD STREET, NEAR HERMOSA, $2000.
60x150—W. 21ST, NEAR CIMARRON, $1500.
70x150—E. FRONT ON SIXTH AVE., NEAR ADAMS, $900.
70x150—S.W. CORNER SIXTH AVE., NEAR WASHINGTON, $1200.
70x150—CORNER ADAMS, NEAR 8TH AVE., $1800.
60x275—S.W. CORNER, NEAR SIXTEENTH AND MANHATTAN, $2000.
50x275—EAST FRONT ON ST. ANDREWS, NEAR WASHINGTON, $1500.
50x275—EAST FRONT ON MANHATTAN, $1800.
75x125—EAST FRONT ON WESTERN, NEAR 20TH ST., $2250.
147x178—CORNER ON ST. ANDREWS PLACE, NEAR PICO, $5000.
75x275—EAST FRONT ON MANHATTAN, NEAR PICO, $2000.
75x178—CORNER ON WILTON PLACE, $2500.
75x275—CORNER ON GRAMERCY PLACE, $2500.
60x130—WESTERN, NEAR BERKELEY SQUARE, $1975.
100x150—W. CORNER ON ARLINGTON AVE., $2000.
50x131—E. FRONT ON 21ST, NEAR HERMOSA, $1250.
50x154—CORNER 21ST, NEAR WESTERN, $1900.
50x154—W. 21ST, NEAR HERMOSA, $1800.
50x142—BEAUTIFUL CORNER IN WESTMORELAND TRACT, $2000.
60x142—WESTMORELAND TRACT, $1250.
70x120—HOBART BLVD., NEAR 21ST, SNAP, $2400.
70x148—EAST FRONT, OXFORD; SNAP AT $1500.
50x150—S.E. COR. 6TH AVE., $1800.
50x150—E. FRONT ON 5TH AVE., $1800.
50x150—E. FRONT ON 4TH AVE. NEAR WASHINGTON, $1250.
50x140—E. FRONT ON 3RD AVE., $1400.
50x130—SOUTH FRONT ON POWELL, $1300.
50x140—EAST FRONT ON 7TH AVE., $975.
52x150—N.E. COR. ADAMS, HIGH GROUND, $2100.

OUR LISTS ARE COMPLETE. WE KEEP IN CLOSE TOUCH WITH OWNERS OF DESIRABLE RESIDENCE LOTS AND CAN ADVANCE MUCH VALUABLE INFORMATION TO THOSE IN SEARCH OF INVESTMENTS. IF INTERESTED, CALL ON

BARRY BROS.,
BARRY BROS.,
BARRY BROS.,
MEMBERS L. A. REALTY BOARD. 17

FOR SALE—
FOR GOOD SNAPS
C. C. C. TATUM & CO.

$950—East front near Arlington and Washington. 50x155.
$1050—Grant near Arlington; south front; snap; 50x135.
$1050—East front on 5th ave. near Adams, 50x150.
$1200—Arlington ave.; fine location for home, 50x151.
$1500. Arlington near Washington. 50x171.
$1500—South front in the best part of Washington Boulevard. 50x150.
$1500—Vermont ave., east front near San Marino. 50x145 to alley.
$1500—Fine corner for stores, Third ave. and 16th; owing to restrictions in this tract, competition impossible; 50x140.
$1700—Best situated lot in Kinney Heights, on 22d st., only 200 feet from "Berkeley Square;" talk quick. 50x160.
$1750—Angelus Vista tract near Washington, 50x175; east front.
$1850—Fiden ave., east front, north of 10th, in Westmoreland tract; this is a big snap; 52x167.
$2,000—Bonnie Brae Place, near 12th. 50x112. $2200—East front, Bonnie Brae Place, near 12th. 50x112 to alley.
$2200—A fine corner, east front, Bonnie Brae Place and 12th; it's a big snap; sewer, etc. 50x112 to alley.
$2500—A fine corner, Arlington and 12nd. 87½x160 to alley.

FOR LOTS OF LOTS
C. C. C. TATUM & CO.,
638-7 Hellman Bldg., 4th and Spring.
Phones Sunset Main 8262 Home 629. 17

FOR SALE—
### City Lots and Lands.

FOR SALE—BY
INGRAM & BRIGGS.
501-502 BRALY BUILDING,
S.E. CORNER 4TH AND SPRING STS.
BOTH PHONES 29.

HERE ARE, WITHOUT ANY EXCEPTION, THE BEST BUYS FOR EITHER HOME OR INVESTMENT IN THE BEAUTIFUL SOUTHWEST.

$650 $650 $650
$200 CASH, BALANCE $10 PER MONTH; BEAUTIFULLY LOCATED; ALL IMPROVEMENTS IN AND PAID FOR; THERE ARE JUST 3 OF THEM; PRICE $650.

$750 $750 $750
CLOSE TO ADAMS AND WESTERN AVE. 50x135, SPLENDIDLY PRICED.

$850 $850 $850
WESTERN AVE. CLOSE TO 27TH. 50x135 FEET; WORTH $1000.

$1000 $1000 $1000
BRIGHTON, CLOSE TO 30TH. 50x132 FT.; THE BEST BUY IN HALL TRACT.

$1250 $1250 $1250
AN EAST FRONT ON CHURCH STREET, 50x120; CAN'T BE DUPLICATED.

$1350 $1350 $1350
HOBART BLVD. CLOSE TO WASHINGTON, 50x120 FEET; THE LOCATION IS BEAUTIFUL.

$1500 $1500 $1500
22D ST., CLOSE TO HERMOSA ST. 50x150 FT. THE BEST BUY IN KINNEY HGTS.

$2100 $2100 $2100
WASHINGTON, CLOSE TO ARLINGTON. 62x140; THIS LOT IS PRICED $ad BELOW PRESENT VALUE.

$2000 $2000 $2000
HALL TRACT, S.E. CORNER, 100x131 FT. YOU CAN REALIZE A HANDSOME PROFIT ON THIS.

$2100 $2100 $2100
MAGNOLIA AVE., HIGH GROUND; THE BEST LOCATION IN CITY FOR FLATS.

$2200 $2200 $2200
NEVIN TRACT, EAST FRONT, UNCONSTRUCTED VIEW, 74x145; THIS IS THE BEST IN THE NEVIN TRACT.

$2650 $2650 $2650
WEST ADAMS HEIGHTS ON HOBART, CLOSE TO 21ST; THIS IS SPLENDIDLY LOCATED AND THE VERY BEST IN THE TRACT.

INGRAM & BRIGGS.
MEMBERS L. A. REALTY BOARD 17

FOR SALE—
LARGEST LOTS IN THE SOUTHWEST!

IF THE SIZE OF THE LOT CUTS ANY FIGURE WITH YOU, GO AND SEE THE LARGE LOTS IN YOUNG & ADAMS' FIGUEROA ST. TRACT. BUNDED BY BEAUTIFUL FIGUEROA ST. ON THE EAST AND REDONDO ELECTRIC ON WEST, TWO BLOCKS BELOW VERMONT AVE.

THE GRADING OF FIGUEROA TO CITY LIMITS IS NOW PRACTICALLY FINISHED. MR. HUNTINGTON HAS PURCHASED THE REDONDO ELECTRIC LINE AS AN IC FARE, AND IS NOW ARRANGING TO DOUBLE TRACK THE LINE AND PUT ON A 10-MINUTE SERVICE, ONLY ONE BLOCK TO MONETA AVE. CAR, NOW RUNNING.

ONE $10,000 HOUSE NOW BUILDING ON FIGUEROA NEAR THE TRACT, AND SEVERAL OTHERS. $5000 HOUSES SOON TO BE STARTED. SEVERAL HOUSES NOW UPON THE TRACT.

IN NO OTHER PART OF LOS ANGELES, "WEST OF MAIN ST., CAN YOU FIND A SECTION WHERE THERE ARE SO MANY CHANCES TAKING PLACE, TENDING TO ADVANCE VALUE OF THIS PROPERTY, AS IN THE SECTION CONTIGUOUS TO FIGUEROA ST. LOTS WILL BRING FROM $1200 TO $1500 WITHIN A YEAR.

YOU CAN BUY A MAN'S SIZE LOT IN OUR TRACT, A BLOCK OF CAR FOR ONLY $500, WITH EASY TERMS IF DESIRED. TAKE GARDENA BRANCH OF REDONDO ELECTRIC DIRECT TO TRACT, GET OFF AT BASKET FACTORY. SEE YOUNG & ADAMS, OWNERS, 327 S. HILL ST. (GROUND FLOOR.) 17

FOR SALE—BY
WILL P. W. MARTIN
AND
C. ALBERT ROCKWELL.
407 Mason Building.
Corner Fourth and Broadway.
Home 'Phone 1918.

$2950—A splendid small corner to improve and hold for revenue and enhancement in value, N.E. corner 9th and Hemlock; (watch E. Ninth st. grow.)
$600—Including the corner 100x132 to alley, S.E. corner Western ave. and 29th st. Builders, here is your chance.
$2000—S.E. corner W. 25th and 4th ave., high, sightly and in a high-class locality.
$2500—A very fine home lot, 72x174, W. 24th, just north of that elegant Berkeley Square, just west of W. Adams Heights tract and very near John Bradbury's expensive and beautiful mission home.
$1300—N.W. corner Normandie and 36th, 50x 142.
$1500—Each, 4 lots, Normandie ave. near 27th. 50x133.
$1550—N.E. Budlong and 24th, 51x135.
$2000—For this price we can sell you your choice of 7 of the very choicest lots in the very choicest part of West Adams Heights section, 75 feet front on wide street.

MARTIN & ROCKWELL,
407 MASON BUILDING,
CORNER 4TH AND BROADWAY. 17

FOR SALE—
WEST ADAMS TERRACE.
WEST ADAMS TERRACE.

Most beautiful high-grade residence property on the market.

Every lot from one to five feet above street grade.

Avenues and streets 75 and 100 feet wide.

Street work to be done in a high-class manner.

Building restrictions from $2500 to $5000.

Location for a home cannot be surpassed.

For investment has no equal.

Office on the tract, or

S. J. WHITE & CO.,
Real Estate and Financial Agents,
416-417 Pacific Electric Bldg.,
Members L. A. Realty Board. 17

FOR SALE—
TWO LOTS ON A WASHINGTON-ST. CORNER; $1800 AND STREET WORK.

LOT 50x120 ON HARVARD BLVD., NORTH OF WASHINGTON, FACING EAST; NO RESTRICTIONS; PRICE $1600.

LOT ON 36TH ST. BETWEEN CENTRAL AND HOOPER, FOR $700; $250 CASH, BALANCE $20 A MONTH.

TWO LOTS ON 46TH ST., WEST OF SOUTH PARK, $700 EACH.

CORNER LOT ON SOUTH PARK, CLOSE TO JEFFERSON, FOR $1200.

R. E. IBBETSON & CO.,
HOME 2961. 325 TRUST BLDG.

FOR SALE—
### City Lots and Lands.

FOR SALE—

WHEN YOU GO TO SUNNYSIDE
BE ORIGINAL!
GO TO ORIGINAL SUNNYSIDE,
THE IDENTICAL SPOT.

Which, by reason of its superb situation and delightful surroundings, gave the title of Sunnyside to itself and all the contiguous locality. Originally Dr. Smith's ranch and known as Sunnyside, it now teems with life and activity, affording cheerful self-supporting homes to tired toilers of the city. Within a few minutes' ride of the business district by two fast electric lines.

TRANSPORTATION FACILITIES
BRING IT SO CLOSE TO TOWN
THAT YOU MIGHT AS WELL
BE IN THE CITY.
ONLY
THE AIR IS SWEETER,
THE NOISE IS ABSENT,
THE TAXES ARE LOWER,
THE VIEW IS FINER,
THE SURROUNDINGS ARE PURER,
THE WATER IS MORE PLENTIFUL,
YOU HAVE YOUR OWN GARDEN,
AND KEEP CHICKENS,
YOU PAY LESS THAN RENT,
....D YOU ARE HAPPIER.

YOU HAVE A HALF ACRE
FOR THE PRICE OF A LOT.

QUARTER ACRES, $350.
HALF ACRES, $650.

SMALL PAYMENT, $10 A MONTH.

IF YOU WANT THE EARTH
YOU GET A SLICE OF IT
AT ORIGINAL SUNNYSIDE.

Every modern improvement. Streets oiled and graded and cement sidewalks. Ornamental trees line the walks. Stores, church, school—everything you need to make you happy and content under your own vine and fig tree.

GO OUT TODAY.

Free tickets at the office. Take the Gardena branch of the Redondo line at corner Second and Spring sts., and get off at Independence ave., and that when the Redondo line is being double-tracked and will soon be one of the fastest electric railways on the Coast. The lot you buy today will prove a splendid investment then. When you think of location, remember that Original Sunnyside is
ON VERMONT AVENUE,
The longest thoroughfare in the county,
and that this tract
is intersected by
BUDLONG AND NORMANDIE AVES.
These facts vouch for good location.
EMIL FIRTH,
411-417 Laughlin Bldg., 315 S. Broadway.
17 Phones Home 3195, Main 2343.

FOR SALE—

ON BEAUTIFUL FIGUEROA STREET.
LOTS. LOTS. LOTS.

FOR BUILDING AND INVESTMENT.

FIGUEROA ST. IS 14 MILES OF GRADED, SIDEWALKED, CURBED AND OILED STREET. IT IS THE ONLY BOULEVARD IN THE CITY BEING
100 FEET WIDE.
INVEST YOUR MONEY ON OR NEAR THIS BOULEVARD AS THE BOULEVARDS OF ALL LARGE CITIES ALWAYS SEEM AND THE HIGHEST PRICES. THREE YEARS FROM NOW YOU WILL NOT BE ABLE TO BUY PROPERTY ON THIS STREET FOR LESS THAN $10,000 PER LOT. THIS MAY SEEM A BROAD PREDICTION BUT TIME WILL PROVE IT TRUE. $10,000 RESIDENCES ARE NOW BEING ERECTED ACROSS FROM OUR PROPERTY.

WE HAVE FOUR LARGE TRACTS ON FIGUEROA.

LOTS ON FIGUEROA, 50x150.

15 MINUTES FROM CITY HALL.
PRICE ONLY $1200.
$50 CASH, BALANCE EASY TERMS.

ALSO DESIRABLE LOTS ON FLOWER ST. FOR $1050.

BE SURE AND INQUIRE ABOUT OUR NEW FIGUEROA-ST. TRACT WHICH WE ARE PREPARING FOR THE MARKET.
LOTS $450 EACH.
EASY TERMS.
WINTON & M'LEOD,
HOME 541. 325 TRUST BLDG.,
2D AND SPRING STS. 17

FOR SALE—BY
J. B. CHAFFEY.
Member L. A. Realty Board.
220 WEST FOURTH ST.

OXFORD AVENUE, EAST FRONT, NEAR WASHINGTON; SIZE 66x140.

$2750

A S.W. CORNER ON BONNIE BRAE, BETWEEN 9TH AND PICO, 50-FT. FRONT. CHEAPEST CORNER ON THIS GOOD STREET.

$1950

CORNER OF JEFFERSON AND LA SALLE. SIZE 69x119; BEST CORNER.

$1700

IN BOYLE HEIGHTS.

ON BOYLE AVE., EAST FRONT AND LOOKING INTO HOLLENBECK PARK; RETAINING WALL BUILT; LOVELY VIEW.

$1900

ST. LOUIS ST., NEAR HOLLENBECK PARK, 50x150; BEAUTIFUL VIEW, HIGH GROUND.

$975

E. 3RD ST. NEAR GERTRUDE; THIS IS A FINE BUY; 40x140.

$1400

ON E. 4TH ST., LARGE LEVEL LOTS, 62x150; $100 DOWN, BALANCE MONTHLY.

LIST YOUR LOTS WITH US.

J. B. CHAFFEY,
220 W. 4TH ST., NEXT THE ANGELUS.
PHONES MAIN 5767, HOME 304. 17

FOR SALE—
OF ALL SAD WORDS OF TONGUE OR PEN,
THE SADDEST ARE THESE. "IT MIGHT OF BEEN."
Many a man might have been a millionaire had he invested at the proper time and place; time was when the corner of Broadway and Fourth could be bought for a song, don't be afraid, don't listen to knockers, they will tell you every time the town has reached its limit; this town will continue to grow until it reaches from Mount Lowe to the Pacific. NOW is the time to invest. Plant your money in Los Angeles realty and watch it grow; it will be an interesting experiment; read over the following buys and profit by them:

| | | |
|---|---|---|
| 50x125, | Flint near Cimarron, | $ lots, $525 each. |
| 50x125, | 29th near Cimarron, | $700. |
| 50x125, | 28th near Cimarron, | $650. |
| 50x132, | 29th near Durango, | $750; terms. |
| 50x132, | 29th near Western, | $750; terms. |
| 50x135, | Western, 2 corners, | near 29th st., $1000 each. |

$120-$200 down, balance $15-$20 per month.
50x128 each—Bunch of lots on Flint ave. near Western and 29th, near Western, $950, $950, $750-$700 down and $15-$20 per month.
60x130 Jefferson near Durango, $650.
CHARLES V. HALL TRACT.
STOP!!! LOOK!!!
We can absolutely deliver this great big snap, west front, on Hobart blvd., between 28th and 30th, only $625. Don't stop and think you can do better than this, because you can't. Better see us NOW, as this won't last long, someone will get it and it might as well be you.
Two lots on La Salle st., $1050.
Hobart near 30th, 50x150, $1000.
Jefferson near Hobart, $900.
"And we have others in all parts of town."
YOUNG & ADAMS, 327 S. Hill.

FOR SALE—

LOTS.
LOTS.
LOTS.

WEST ADAMS TERRACE.

THE CHOICEST OF THE TABLELAND.
ON THIS FASHIONABLE STREET.
COMMENCING AT EIGHTH AVENUE.
AFFORDS A MAGNIFICENT VIEW.
LARGE LOTS.
WIDE STREETS AND PARKWAYS.
GRADING NOW IN PROGRESS.
ALL WORK OF HIGHEST STANDARD.
OVER ONE-HALF OF TRACT.
SOLD IN SIX WEEKS.
EASY TERMS.

WRIGHT & CALLENDER.
AGENTS.
219-220 S. HILL STREET.

LOTS.
LOTS.
LOTS. 17

FOR SALE—$4250 EACH.
Two lots on 11th st. near railroad and new packing company's plant; cheapest lots in vicinity. LOOK THESE UP.
17 GEO. D. BISNETT, 205½ S. Broadway.

FOR SALE—
### City Lots and Lands.

FOR SALE—

SOUTH HOLLYWOOD TRACT.

JUST THINK OF IT—HOLLYWOOD REAL ESTATE SALES FOR AUGUST AMOUNTED TO $213,600.

OUR NEW TRACT IN THIS MOST DELIGHTFUL RESIDENCE LOCALITY IS SELLING RAPIDLY. PRICES INCLUDE CEMENT CURBS, SIDEWALKS, WIDE, OILED STREETS, AND WATER TO LOT. THE DOUBLE TRACK ON COLEGROVE R. R., WHICH PASSES THE TRACT, IS ALMOST COMPLETED. LOTS 50x135.

PRICES $275 TO $550. TERMS $20 CASH AND $10 PER MONTH.

TAKE COLEGROVE CAR AT 4TH AND BROADWAY AND GET OFF AT MOUNTAIN VIEW AVE., COLEGROVE OFFICE ON TRACT. PHONE SUNSET HOLLYWOOD 811.

THOS. C. WATEROUS,
TRACT AGENT.
OFFICE HOURS 9:30 TO 4:30.
STRONG & DICKINSON.

FOR SALE—

LOTS
LOTS
LOTS

FULMER TRACT.
SUNSET PARK TRACT.
IN WESTLAKE DISTRICT.

ONLY 19 MINUTES RIDE FROM BROADWAY AND FOURTH STS.

ADJOIN SUNSET PARK.
3 MINUTES FROM WESTLAKE PARK.
TWO CAR LINES.
STREET IMPROVEMENTS COMPLETED.
OF HIGHEST STANDARD.
80-FOOT STREETS.
LARGE LOTS.
PROPER BUILDING RESTRICTIONS.
SURROUNDED BY ELEGANT HOMES.
SPECIAL INDUCEMENTS
TO HOME BUILDERS.

WRIGHT & CALLENDER.
SOLE AGENTS.
219-220 S. HILL ST.

AGENT ON TRACT.

LOTS.
LOTS.
LOTS. 17

FOR SALE—
GOOD LOTS CHEAP.

$425—50x135, W. 28th near Arlington, good lot.

$650—40x132, 23d st. near Central. The best buy in the neighborhood.

$1150—42x160 to 20-foot alley, Central ave. near 48th. You know that Central-ave. property is good; no further argument necessary.

$1250—40x130, Kingsley near 30th. This is worth your while; it's good.

$1800—40x121, Fine corner near 35th and Leoti, this is a very cheap lot.

$1800—40x170 to 20 foot alley on 27th near Figueroa, fine large lot and a snap at the price, close to fine homes.

$1800—50x200, Western ave. near 16th. This is the cheapest desirable lot to be had in the southwest, it's a bargain. 200 feet deep.

$2750—62x140, Bonnie Brae near Pico, opposite Alvarado Terrace and Park; $2000 cash required, balance easy terms.

$2000—54x142, Good corner near Hope and 28th, desirable property.

$4000—82x130, Alameda near 9th, only $50 per foot, what do you think of that, see if you can beat it with any other warehouse site in that vicinity.

CROAKE & McCANN, 238 Douglas Bldg. Members Realty Board. Home Phone 1812. 17

FOR SALE—

THE MONETA-AVE. LINE
IS RUNNING NOW
THROUGH THE
FAIREST RESIDENCE PORTION
OF THE SOUTHWEST,
DIRECT TO
BEAUTIFUL WALNUT PARK,
WHERE EVERY LOT
HAS SHADY WALNUT TREES
AND ALL THE ADVANTAGES OF
SUBURBAN SCENE AND SITUATION
IN THE HEART OF THE CITY.
CORNER MONETA
AND VERNON AVENUES.
OILED AND GRADED STREETS.
CEMENT CURBS.
FIVE-FOOT CEMENT WALKS.
LOTS LARGE AND SIGHTLY.
IN CHOICE SELECT NEIGHBORHOOD.
$600 UP.
SMALL PAYMENT, EASY TERMS.
NOTHING ELSE
"Just as good."
NOR NOTHING BETTER ANYWHERE
For the money.
GO! GO! GO! GO! GO!
TODAY! TODAY!
SELLING FAST.
THEIR POPULARITY TELLS
THE WHOLE STORY.

TAKE THE MONTA-AVE. CARS DIRECT TO WALNUT PARK AND GET OFF AT 6TH STREET AT THE OFFICE.

UNDER THE WALNUT TREES.

EMIL FIRTH,
411-417 LAUGHLIN BLDG., 315 S. BROADWAY. PHONES HOME 3195; MAIN 2343. 17

FOR SALE—
—SNAP—
—$2600—
—$2600—

CHEAPEST CORNER ON CENTRAL AVE., NORTH OF 28TH ST.; MUST BE SOLD BEFORE TUESDAY MORNING, WHEN PRICE WILL BE RAISED.

50x154 TO ALLEY.

CORNERS NORTH AND SOUTH OF THIS ARE HELD AT $100 PER FRONT FOOT.

THIS IS A SNAP IF TAKEN IMMEDIATELY.

HENRY BREWER, OFFICE W. J. HALE, 326 PACIFIC ELECTRIC BLDG.
MAIN 2784 HOME 7725.
OR
H. B. HALL, 2624 CENTRAL AVE.
SOUTH 1254.

FOR SALE—BOYLE HEIGHTS PROPERTY.

| | | |
|---|---|---|
| $350—40x76, | Euclid Heights, | graded, street. |
| $400—50x180, | Lanfranco, | near Mott. |
| $400—50x132, | Michigan, | near Mott. |
| $400—40x114 | Inez, | near Park. |
| $600—40x128, | Soto, | clean corner. |
| $700—45x182, | Breed, | sure snap. |
| $900—50x150, | Fourth, | clean side. |
| $1000—40x135, | Third, | near Park. |
| $1500—50x140, | New Jersey, | 2 lots, snap. |
| $1500—45x146, | Fourth, | near Park. |
| $2000—50x140, | Michigan, | sure snap. |

Hundred others for your selection
HOLLENBECK PARK REALTY CO.,
216½ East Fourth st.
Opposite Hollenbeck Park. Phone 41862. 17

FOR SALE—IN HIGHLAND PARK.
Bargains Every One.

| | |
|---|---|
| 50x200 on | Avenue 56, $1150. |
| 62x150, on | Pasadena avenue, $1500. |
| 50x146, on | Monte Vista, $1000. |
| 50x150 on | Avenue 58, $1200. |
| 50x150, on | Avenue 57, $900. |
| 50x150, on | Avenue 58, $2000. |
| 50x200, on | Mesa ave., $600. |
| 50x190, on | Newland st., $400. |
| 40x160—On | New York st., $350. |
| 40x140, on | New York st., $300. |
| 40x146, on | Avenue 54, $400. |
| 42x150 near | Avenue 54, $350. |

And many other choice lots to select from at prices to suit your purse. See WILLIAM EUSEY, 4719 Pasadena ave. 17

FOR SALE—
BELVEDERE HEIGHTS.
ADJOINING BERKELEY SQUARE
$1900
LOT 50x156 TO ALLEY.
THIS REDUCTION FOR ONE WEEK ONLY
SOUTHERN CALIFORNIA REALTY CO.,
329 S. BROADWAY. 17

FOR SALE—
### City Lots and Lands.

FOR SALE—NEW SUBDIVISIONS.

YOUR CHOICE IN TWO BIG TRACTS.

WALTERS' MAIN ST. AND MONETA AVENUE TRACT.

LARGE LOTS—40 AND 50x135.
ALLEY IN REAR OF EVERY LOT.

WALTERS' MONETA AVE. AND FIGUEROA ST. TRACT.

LARGE LOTS—50-FOOT FRONTS.

MOST DESIRABLE LOCATIONS.

THE LOTS FACE MAIN ST., MONETA AVE. AND FIGUEROA ST. (60 AND 100-ft. boulevards.) 41ST, 42ND STS., AND RICE AVE. (60-ft. streets.) EXTRA WIDE WALKS, CURBS, CITY WATER, FIRST-CLASS STREET WORK, LEVEL LAND, FINE DRAINAGE. 1c CAR FARE.

PRICES ONLY $525 AND UP.
¼ DOWN, BALANCE AT 6 PER CENT.
MAKE PAYMENT AND BUILD AT ONCE.

A FIRST-CLASS INVESTMENT.
PRICES WILL BE ADVANCED SOON.

CALL AT THE TRACT TODAY.

THE MONETA AVE. CAR IS RUNNING PAST THESE TRACTS NOW. TAKE CAR ON MAIN ST. AND GET OFF AT MONETA AND 41ST ST.

HOLMES & WALTON, Agents.
204-5 GRANT BLDG.
BRANCH OFFICE. SALESMAN
MONETA AND 41ST ON TRACT.
INVESTIGATE AND
YOU WILL BUY HERE. DO IT TODAY. 17

FOR SALE—
INVESTORS.
SPECULATORS.
HOMESEEKERS.

Do you know of the possibilities offered along Western ave., from Hollywood south to Wilshire Blvd? Do you know Wilshire Blvd. is to be graded, curbed and sidewalked to Western ave., and that when these improvements are completed, it will be THE driveway to Hollywood, via Western ave.? Do you know that the price of Western ave. property northward is about one-fifth of the prices on the same avenue southward? Do you know that property northwest is even more desirable in its natural advantages? Do you know that a new car line is building on Western ave., to connect with a Westlake line? Do you know that when it is completed values will more than double? Do you know you can buy lots in this choice locality now for $400 and up? Do you know that the easiest sort of terms can be arranged? Do you know that we have a tract office at the corner of Western ave., and the Colegrove car line for your convenience and ours, just to help show you the bargains? Do you know we can offer you a selection from more than 1 different tracts, and can surely please you? Do you know you are making a great mistake in not knowing these things? Come out today and find out.
CHAS. S. MANN, 325 W. Fourth st.
Phone—Home 4371, Main 4062.
Branch office every day. Take Colegrave car to Western ave.

FOR SALE—
QUARTER-ACRE
LOTS IN
STRONG & DICKINSON'S
BEAUTIFUL HOLLYWOOD
HIGH SCHOOL TRACT,
NEAR HOLLYWOOD HOTEL,
ONLY $600.
$60,000 UNION HIGH SCHOOL
EAST OR WEST FRONT
LOTS ONLY $600 EACH.
TERMS EASY.
$25 DOWN, $10 PER MONTH.
NO INTEREST CHARGED.
CENTER OF HOLLYWOOD.
STRICT BUILDING RESTRICTIONS.
MANY NEW HOMES
BUILDING IN THIS
FAST-GROWING SECTION.
ALL STREETS GRADED, OILED, CEMENT
GRAVELED, OILED, CEMENT
CURBS AND CEMENT SIDEWALKS.
WATER MAINS IN PLACE.
ABUNDANCE OF GOOD WATER.
WE OFFER 8 LOTS TO
CLOSE THE LOW PRICE
OF $600 EACH, ON ABOVE TERMS.
THESE VALUES SHOULD
DOUBLE WITHIN ONE YEAR.
134 LOTS SOLD IN THIS
TRACT IN PAST 25 DAYS.
ALL REMAINING $10 A MONTH
GOLDEN OPPORTUNITY TO
BUY AT RIGHT PRICE.
FRANK D. EDIE,
MANAGER TRACT.
'PHONE 1273. 133 S. BROADWAY,
WITH STRONG & DICKINSON.

FOR SALE—

| | |
|---|---|
| $2250—Adams | near Maple, 99x165 to alley. |
| $2400—16th st., | near Maple, 42x165. |
| $1800—Corner | near Adams and Trinity, 95x190. |
| $1800—Corner | 3rd st. Grand and Figueroa, 50x125. |
| $1800—Griffith | near 16th st., 62x144. |
| $1400—Pico | near Stanford, 40x142 to alley. |
| $1400—Hobart | near 18th, 50x134. |
| $1350—Hobart | blvd., east front, 50x110. |
| $1300—52d | between Main and Grand, 50x170. |
| $1300—Hobson | near Pico, 50x120. |
| $1200—Corner, | LaSalle, 50x156. |
| $1200—Corner | on San Pedro, 50x140. |
| $1150—Roosevelt | and Washington, 50x120. |
| $1000—Roosevelt | near 18th st. |
| $950—52d | near Maple, 40x152. |
| $950—Cor. on | Vernon near San Pedro, 60x128. |
| $950—51st | near Hooper, 40x132 to alley. |
| $750—Temple | near Bonnie Brae, 42x120. |
| $600—Trinity | near 36th, 50x120. |
| $250—52d | near Central, 40x115. |

CONWAY & KESSLER,
605 Laughlin Building.

FOR SALE—
RIPE FOR SUBDIVISION.
$120,000—40 acres on Main st. and S. Park ave., just across city line.
$4500—10 acres, magnificent grain land; adjoins East Gardena; a princely estate.
$750 per acre, about 25 acres adjoining corner of Vernon ave. and Alameda st.; all in fine cultivation; new water plant with 750-foot well, good for 500 inches of water; estate, fine improvements, etc.; worth $30,000 included in price; as a farming proposition will pay on investment.
$1500—The splendid, high, level lots, Temple and Boylston.
$1000—210 lots on Boyle Heights; high, sightly; all available with 8ths cost for grading, transportation and water at hand.
$27,500—About 37 acres, making 187 80-foot lots, nothing else; on Courthouse on trolley line; 200 per cent. in this.
$1200 per acre—35 or 40 acres on Pico, just west of city line; present value, high, and nearly level.
17 HENRY R. SPENCER,
204 Laughlin Bldg.

FOR SALE—WE CAN SAVE YOU MONEY!

| | |
|---|---|
| $850—66, | near Normandie, 42x132 alley. |
| $700—66, | near Vermont (Cal. house,) 40x132 alley. |
| $800—Leoti, | near Washington, 50x135. |
| $1050—Hillside, | near Budlong, 50x135. |
| $1150—Hillside, | near 29th, 50x148, alley. |
| $1250—Corner on Hobart, | near Adams, east front, 50x132. |
| $1500—Brighton, | near 29th, east front, 50x148, alley. |
| $1500—Near Adams | and Budlong, double front, 45x150. |
| $1650—Adams, | near La Salle, 50x135. |
| $2500—24th st., | west of Hoover, overlooks Westmoreland, 50x125. |
| $2500—21st st., | near Grand ave., 50x100. |
| $2700—Magnolia, | near 19th st., east front, 60x142. |
| $3000—Carondelet, | near Wilshire, 100x149. |

ECONOMIC INVESTMENT CO.,
215 Braly Bldg.
Phone Main 6900. 17

FOR SALE—
FINE LOTS ON THE HEIGHTS.

| | |
|---|---|
| $1100—Roxbury st. | 49x128. |
| $1200—Gramercy Place; | east front. 50x128. |
| $1250—St. Andrews Place; | east front. 50x127. |
| $1500—Manhattan Place; | east front. 50x128. |
| $1500—Hobart | boulevard. 50x154. |
| $1500—Cambridge st. | Best buy on the street. 50x127. |
| $1500—Dorchester st.; | north front. 50x120. |
| $1600—Van Ness ave., | east front. 50x261. |
|

## Business Diners

## FOR SALE— City Lots and Lands.

FOR SALE— A BOYLE HEIGHTS SNAP.

$650 buys 50x120 to alley; lot is situated on Pennsylvania ave., close to Matthews st.; this is certainly a bargain; it will pay you to see this lot.

EDWARD C. HYANS, 405 Chamber of Commerce. Main 3139. 17

FOR SALE— $600

Beautiful large lot, 80x165, S.E. corner of Normandie and Adams st. This lot has first-class building restrictions on it and is an ideal location for a nice home. Adams st. corners are going to demand big prices some day. Address owner, B. B., box 33, TIMES OFFICE.

FOR SALE— HERE'S A GENUINE SNAP. RIPE FOR SUBDIVISION. IN THE CITY LIMITS, AND ADJOINING TRACTS SUCCESSFULLY MARKETED. MY OPTION ON 10 ACRES EXPIRES IN A FEW DAYS. EASY TERMS. FURTHER PARTICULARS AT PERSONAL INTERVIEW ONLY. JOHN W. WATSON, 322 TRUST BLDG. 17

FOR SALE— HARVARD BOULEVARD. HARVARD BOULEVARD. NICELY LOCATED LOT ON HARVARD BOULEVARD BETWEEN WASHINGTON AND 10TH ST. EAST FRONT. OWNER NEEDS MONEY AND WILL TAKE $200 LESS THAN ADJOINING LOTS ARE HELD AT. FOR FULL PARTICULARS SEE WEITZEL & MYRAN, 205 CURRIER BLDG.

HOME PHONE 2291. 15

FOR SALE—ON HIGH GROUND, SOUTH-WEST. South front, 16th st., 80x150, $1200. West front, Harvard Blvd., $1550. West front, Van Ness ave., 80x160, $1600. West front, Oxford, $1650. West front, Hobart Blvd., 50x162, $1200. East front, Westmoreland Blvd., 50x260, $2000. Beautiful, southwest corner, 65x162, $2350. Finest corner on Washington st. $2500. HOME BUILDING CO., corner 16th and Oxford ave. Phones—Home 21245. Sunset West 22.

FOR SALE— LOTS NOS. 422 AND 439, Fourth st. Bridge tract; cash $375 each. $1500. $1500. Lots 321 and 322, Fourth st. Bridge tract, on which there is 2-story 5-room house; $350 cash, balance $20 month and interest 7 per cent. VERNON E. ROBERTSON, With THE BURCK-GWYNN CO., 105 E. FIRST ST.

FOR SALE—A CHOICE RESIDENCE LOT on West Adams for $1750; adjoining lots selling for $2500; fine building site. Also, A large one on Wilshire Place at a bargain to some one who will improve. Also, One hundred and fifty lots ranging in prices from $350 to $2500 on easy terms—all well located and as sure to advance in value as Los Angeles is sure to prosper. BATTY, THURSTON & CARTER, 719 Johnson Bldg.

FOR SALE— Invest your money where it will make 100 per cent in a few months; our bank will give you a written guarantee to refund the amount invested if dissatisfied with results at the end of one year. This is an exceptional offer, but we mean just what we say. It is a bona fide, straight, legitimate business that will stand the closest investigation. Address PRESIDENT, P. box 243, TIMES OFFICE. 17

FOR SALE—7 ACRES FOR SUBDIVISION, located W. 46th st., close to Vermont ave.; worth double the price asked; and in the best part of the southwest; well-built houses, with building restrictions on all sides; this property is all ridge and will sell for 100 per cent. More than the price asked; I have an option to buy for $15,000, part cash; there is no property in this vicinity that can be bought for less than $2000 per acre; do you want it? L. R. MUNRS, 221 Johnson Bldg.

FOR SALE—$2000, $1200 CASH, BALANCE IN 6, 12 AND 18 months, at 6 per cent, interest, 60x145 on east side of Arapahoe street, 150 feet south of 10th st., among beautiful homes in Westmoreland tract. Main 5703. Home 8734. M. KALISHER & CO., 324 Byrne Bldg. 17

FOR SALE—LOT 76x146, ADAMS HEIGHTS, fine location, cheap at $2500; terms, can deliver 150 feet.

2 good lots, 50x178, Crenshaw Heights tract, $2000; terms.

Good lot on Dixon, 50x155; $1000, terms.

CLARENCE M. TAGGART CO., L.A.R.B. 614 Grant Bldg. 17

FOR SALE— $400 DOWN, BALANCE $25 PER MONTH, BEAUTIFUL 6-ROOM BUNGALOW IN THE SOUTHWEST. PRICE $2600. LOT 50x135. NORTH FRONT. MISSION MANTEL, MISSION FIXTURES. A FINE HOME IN A FINE LOCALITY. WINTON & M'LEOD, 308-310 TRUST BUILDING.

FOR SALE—BEAUTIFUL LOT ON THE high level ground southwest, near Washington, 60 feet front with building restrictions; am in position to deliver this BARGAIN FOR $1200. Address OWNER, A, box 67, TIMES OFFICE.

FOR SALE—RESIDENCE LOTS SPECIAL BARGAINS. 50x150, east front on M ave. for $1250. 50x150, 2d ave. north of 16th, $1250. 50x150, east front on Dalton ave., $1500. 50x150, Arlington st., east front, $1500. 50x190, choice corner on Pico, $2500. 60x130, Oxford south of Washington, $2750. H. J. SCHAPER, 400 Fay Bldg. 17

FOR SALE—LOTS, CORNER LOT ON E. Washington, 50x148 to alley, $3500, part cash. Nice lot, N. W. 50x145, on Hobart ave., $750, $100 cash, balance to suit. A fine lot near Westlake Park with good barn in rear, 60x128, east front, $4250, ½ cash. Lots in all parts of city. We have many others in all parts of city. 419 Copp Bldg. Home 2025. GIBSON & HOYT. 17

FOR SALE— VACANT LOT. Belmont street, near Temple street; graded and oiled, gas, electricity, water and sewer; all improvements in. Price $900; can't be duplicated. See MR. EATON, with THE BRIGGS CO., Member L.A.R.B. 224 S. Broadway. 17

FOR SALE—LOTS FROM $300 TO $10,000. CASH OR EASY TERMS; HOUSES FROM $1000 TO $50,000; BUSINESS OR RESIDENCE. SEE US; WE CAN GIVE YOU JUST WHAT YOU WANT. LIST YOUR PROPERTY WITH THE OLD, RELIABLE FIRM. BEST BANK REFERENCES. PALMER & HARVEY, 222 W. FIRST ST. 'PHONES RED 2941; HOME 7721. 17

FOR SALE—A CHOICE RESIDENCE LOT on West Adams for $1750; adjoining lots selling for $2500; fine building site (12.) also one in Wilshire Place, 50x167, at a bargain to someone who will improve. BATTY, THURSTON & CARTER, 719 O. T. Johnson Bldg. 17

FOR SALE— Ideal lot, 52x150, near Key West and W. 20th; east front; for $1450; this is nice location for fine bungalow. Apply to Lot Department, JONES & RYDER LAND CO., 19 218 W. Third st.

FOR SALE— AT A BARGAIN. 12 acres of land, located near Western ave., on 4th st., running north to 3rd; this property has streets all around it, and is suitable for subdivision; this property is cheapest acreage in this vicinity; price $1250 per acre; terms half cash, balance 1 and 2 years, with interest at 6 per cent. CALDWELL & CO., Exclusive Agents, 402 Currier Bldg. L.A.R.B. 17

FOR SALE— OLIVE STREET BETWEEN THIRD AND FOURTH. FACING EAST. 88.50x165 on which there is a 2-story residence building; $400 per front foot will handle this fine apartment site. VERNON E. ROBERTSON, With THE BURCK-GWYNN CO., 105 E. FIRST ST.

FOR SALE— $150. SNAP. $200. We have some very cheap lots near Sunset blvd., from $1200 to $250, better come quick.

Lots in southwest, street work done; $450 for lots in all tracts. Call on GREISCH & MILLER, 545 S. Spring. 17

FOR SALE—FIVE LARGE LOTS; $400 AND $500 each, 15 lots 50x150 each, near Eastlake Park, on 2 sides of this tract. Mr. Huntington's new lines I concede, will shortly be built; then the proposed Kiraify amusement gardens to cost hundreds of thousands, soon to be constructed. Near this tract, will add value and attractiveness to this locality; these prices are ground-floor propositions. W. J. BRYANT, 310 Byrne Bldg. 17

FOR SALE—I HAVE A FEW RARE BARgains in real estate in East Los Angeles; for instance; about 155 feet on corner of E. Main st., for $20 per foot; no more and no less. This is a genuine snap and will be picked up quickly; first come, first served; also a lot 50x150 ft. on Manitou ave., for $1250; other lots in good locations, from $350 to $3000. JAMES RUSSELL, 2722 E. Main st. 17

FOR SALE — LOTS OF LOTS; STREET work, cement walks, curbs and water piped to each one, only $450, $50 down, $10 month, cheapest on the market. EVERHARTY REALTY CO., 434 Bryson. 17

## FOR SALE— City Lots and Lands.

FOR SALE— FLOWER ST. FLOWER ST. HAVE TWO LOTS ON S. FLOWER ST. 50x127 EACH. NORTH OF VERNON. MUST SELL. PRICE $850. TERMS CASH. 17 Address D, box 145, TIMES OFFICE.

FOR SALE— NORTHWEST CORNER ON FIGUEROA ST. SIZE 67½x190. PRICE $2200. A MONEY MAKER. WINTON & M'LEOD, 308 AND 310 TRUST BLDG. 17

FOR SALE— SOUTHWEST CORNER ON FIGUEROA ST. SIZE 84x190. PRICE $2750. NO NEED TO SAY MORE. WINTON & M'LEOD, 308 AND 310 TRUST BLDG. 17

FOR SALE— $1000—Fifth ave., south of Washington, 40x140; $550 cash, handles this. It is a bargain. HERRON REALTY CO., 201 H. W. Hellman Bldg. Phones—Home 4002, Main 247.

FOR SALE—$11,000. WESTLAKE DISTRICT. Northwest Corner Shatto and Union. Beautiful block of lots, one has 10-room house. Best buy in district; more than $1000 under market value; will sell part. WALTER T. KRUG, 317 Henne Bldg.

FOR SALE—16 CHOICE LOTS, BETWEEN Wilshire Boulevard and 8th street, Catalina and Hoover, fronting on Vermont ave., 7th, 8th, 9th, Catalina, Francis sts., Lee ave. and Wilshire Boulevard. Broad street. Building restrictions; reasonable prices, which insures large future profits. Pure mountain water. Sole agents, LEE A. M'CONNELL & CO., Established 1886. 145 South Broadway. 29

FOR SALE— TAKE MONETA-AVE. CAR TO THORPE OR 4TH ST., TO SEE OUR 2 FIGUEROA ST. TRACTS. ALL LOTS 50 FT. FRONT. AGENT TO SHOW ON TRACT. PRICE $750 AND UP. WINTON & M'LEOD, 308 AND 310 TRUST BLDG. 17

FOR SALE—$35; SPLENDID LOT NEAR Union ave. and First st. Must go for $35. For sale—$1800; beautiful lot near Hollenbeck Park; snap. For sale—$1000; fine lot, suitable for flats, close in; fine buy. And many other just as good buys at H. W. HELMAN, 140 S. Broadway.

FOR SALE— BONITA AVE. AND WASHINGTON ST. Fine front, 100x138, snap at $1800. ROCKWOOD ST. AND UNION. Choice building lot, 50x130 to alley; high and sightly, built up all around, $2500. HORACE G. HAMILTON CO., 330 Fay Bldg., 3rd and Hill.

FOR SALE— $1250. Fine home corner, southwest, close in, for flats or apartments.

$6000—Nice double-front lot, very close in, for good income apartment house. M'KOON & METCALF, 319 Grant Bldg. Home 7212.

FOR SALE—BY W. H. ALLEN & SON. Corner 30, 27th and Menlo ave. Lot 54x128 feet, in the choicest part of this residence section of the city. This is a corner and a snap for a quick buyer. Price $1,250. W. H. ALLEN & SON, 216 Douglas Bldg. 17

FOR SALE— ARLINGTON HEIGHTS. THE BEST BUY IN THAT TRACT. A beautiful lot on Fifth ave. $1250. F. H. BROOKS & CO., Currier Bldg. 212 W. Third st. 17

FOR SALE— $1000—Twenty-second street, near Congress; lot is a north front, 50x132. This can be handled for 1-3 cash. HERRON REALTY CO., 201 H. W. Hellman Bldg. Phones—Home 4002, Main 247.

FOR SALE—BY OWNER— $1800. BARGAIN. $4000. Southeast cor. Lucas and Third sts.; 75 ft. frontage on 3rd st. by 120 feet frontage on Lucas st.; only ten minutes' walk from town; cars pass within one block. See owner, SAMUEL N. BONBALL, 224 Huntington Bldg.

FOR SALE— 44x128—Jasmine st. near Pico. Pico Hts. 50x120—N. Burlington near First. 50x135—W. 27th st. near Arlington. 100x136—Corner Tropico and Husted. ROBERT S. CARTER, Owner, 17 816 Johnson Bldg.

FOR SALE—CORNER AND 2 ADJOINING lots on Budlong and 23d st., fine business location, no building restrictions; will be sold very cheap if taken in the next few days as owner is leaving city. It will pay you to look this up. Rooms 321-322 American Bank Bldg. Phone 2940. B. J. SMITH & SON, Sole Agents. 17

FOR SALE—BY OWNER— Handsome and level corner lot on beautiful locality; northeast cor. Lucas and 3rd sts., 100 feet frontage on 3rd by 128 feet frontage on Lucas; alley in rear; only ten minutes from City Hall by Belt Line; best bargain to be found in E. Los Angeles; terms to suit. SAMUEL N. BONBALL, 224 Huntington Bldg. 18

FOR SALE—$1500-4 FINE LOTS, 52ND ST., near Hooper. $1150—Corner, 50x132, two alleys, on Hobart. $1200—50x135, alley, Harvard. $4000—Cor., 150x244, on Vermont ave. $4125—50x115, 22nd street near Vermont. Call 1266 W. Washington. Phone 23497. J. M. M'CALL. 17

FOR SALE— Corner on San Pedro $1200 50x150 It's very cheap. Buy it. CONWAY & KESSLER, 405 Laughlin Bldg. 17

FOR SALE— LOCKE, OWNER. 618 Grant Bldg. Home 1004. You were too slow—Kinney lot sold; have Van Ness, 175 deep, $2900; 50 ft. frontage by 175 $4500; swellest part West Adams Heights; $2500 few days; want Arlington Heights lots; call me. 17

FOR SALE— THIRD AVENUE. THIRD AVENUE. Go out and look at the 4th lot north of Grant st., on the east side of Third ave. and then call and see us if you want a bargain. WEITZEL & MYRAN, 205 Currier Bldg. 17

FOR SALE—ON BEAUTIFUL WEST AVenue, choice corner, 100x150; this lot is offered for a quick turn for $4000. The location cannot be excelled, as it looks directly down one of the handsomest avenues in the city. "IT PAYS TO SEE US" EDWARDS & WINTERS, 336 Laughlin Bldg. 17

FOR SALE—$1500. The finest east-front lot on La Salle ave., ½ block south of Adams. This lot is surrounded by large two-story residences, and is worth $1750. "IT PAYS TO SEE US" EDWARDS & WINTERS, 336 Laughlin Bldg. 17

FOR SALE— $700. Buys my fine 50x165-foot Hollywood lot, with water, sidewalk, cement curb and gutter piped into lot, all paid for; terms only $100 down and $25 per month, payable quarterly. See VANSYCKLE, next to P.O., Hollywood. 17

FOR SALE— A bunch of 21 lots, 32 feet each, with water, cement curbs and sidewalks, 5c car fare, only $275 each if you take them all. See O. G. MYREN, GOLDEN STATE REALTY CO., No. 421 S. Spring. 17

FOR SALE— $650—Large level lot, 100x184 to alley, on two electric lines in growing southwest; improved with 4-feet cement walk and curb; beautiful mountain view; terms if desired. Home 6769. GEO. C. PECKHAM, Main 2221. 211-12-13 Bullard Blk. 17

FOR SALE — HOLLYWOOD DISTRICT; magnificent mountain view; two large lots on good street near car line, at $600 each; they are the best bargains to be had; values are increasing rapidly; will be worth $800 each in a year; I need money. Address OWNER, A, box 67, TIMES OFFICE. 17

FOR SALE— 2 lots in H. M. Ames's subdivision of the Classell tract, Redondo and San Diego cars pass this property; price $650, cash $250, balance to suit; buy now before prices are raised. VERNON E. ROBERTSON, With THE BURCK-GWYNN CO., 105 E. FIRST ST. 18

FOR SALE—$4500. LOT NO. 1, BLOCK 8, Wilde & Strong's Sabichi subdivision tract; size of lot 50x116; price $4500; will consider less for cash within ten days. VERNON E. ROBERTSON, With THE BURCK-GWYNN CO., 105 E. FIRST ST. 18

FOR SALE— TWO FINE LOTS ON JEFFERSON ST. One being a fine large corner lot, the other a large inside one; desirable section. See these lots and you will buy. Cheap for cash. Can deliver. $1000 and $650 respectively. VERNON E. ROBERTSON, With THE BURCK-GWYNN CO., 105 E. FIRST ST. 18

## FOR SALE— City Lots and Lands.

FOR SALE— $1150— On La Salle ave., north of 36th st. between two new houses; elevated lot. $1300— Harvard Blvd., east front near 27th. $1050— Angeleno Heights, fine lot, street work, sewer and everything complete. CALDWELL, MERWIN & LOWE, Sole Agents, 17 310 Bradbury Bldg.

FOR SALE—CHOICE BUILDING LOTS. In the Chas. Victor Hall Tract. Brighton ave., west front, 80x150, $1000. Halldale ave., west front near 29th, $1250. Dalton ave., east front, 50x150, $1150. La Salle ave., east front, 50x150, $1050. Harvard Blvd., east front, 50x132, $1150. Hobart Blvd., east front, 50x133, $1000. Western ave., west front, 50x132, $900. See owner, "IT PAYS TO SEE US" EDWARDS & WINTERS, 336 Laughlin Bldg. 17

FOR SALE—$1300; LOT 50x125, W. 23D ST., near Leoti, above grade; south side of street; all street work finished and paid for; other lots in same block held at $1500; building restrictions in all deeds to lots in this tract exclude cheap houses, stores, flats or apartments; no cheaper lot in southwest part of this city. LEONARD MERRILL, 417 Douglas Bldg. L.A.R.B. 17

FOR SALE— ONLY $1200. On high ground in the southwest, an east front 50x142 with alley in rear, has fine outlook down a fine street running eastward. Nothing like it on the market or in the neighborhood. HOLMES & WALTON, 504-6 Grant Building. 17

FOR SALE — BEAUTIFUL EAST FRONT lot, 50x150 on a 70 foot street, on good street, on high ground, southwest, on which you can build a bungalow, all surrounding streets restricted to two story houses, only $1400. HOME BUILDING CO., corner 16th and Oxford. Phones—Home 21245. Sunset West 22.

FOR SALE—NOT CROSSED IN LOVE, BUT disappointed in getting the NECESSARY CASH to build, compels me to sell my beautiful lot near Vermont and Wilshire blvd. at a sacrifice. If you act at once only $1400; fine restricted residence section. Address OWNER, A, box 90, TIMES OFFICE. 17

FOR SALE—LOTS, 10- LOTS OF THE 26 lots in North Knob Hill tract for sale at from $250 to $1000; some double front, over 200 feet in depth. Terms ¼ cash, balance to suit 6 per cent. net, interest. M. L. WICKS, 125 Hellman Bldg., Second street.

FOR SALE—BROOKLYN HTS., LARGE S. W. corner, 128 feet, east front, by 140 to alley, $1000; cash handles; worth $1400. Also good corner, S.E., for store or residence, $850; street work done. See PLAISTRIDGE, owner, 109 Broadway. 18

FOR SALE—CHOICE LOTS IN LE MOYNE Terraces, $600 to $1500. Building restriction $2500; terms 1-4 cash, balance to suit at 6 per cent. net interest only, according to size. views. Best home tract in city. L. M. PRESTON, 608 Laughlin Bldg. 22

FOR SALE—LOTS FOR BUILDING. Finest residence section in the southwest; all modern improvements; curbs, sidewalks, oiled and graded streets; completely sewered; gas and city water; regular West Park tract. GOLDEN STATE REALTY CO., 421 S. Spring st. 19

FOR SALE—THESE ARE BARGAINS. 50x131, Leoti ave., $800. 35x172, W. 17th st., $2300. 25x172, W. 16th, corner, $1800. JOHN C. STEDMAN & CO., Sole Agents. 17 924 Grant Building.

FOR SALE—GO AND LOOK AT WASHington-Pl. bet. Hoover and Beaudry, between Staunton and McGarry; also Staunton north of Washington st. W. P. and then if you want them under the market see GEO. W. HAINES, 706 Pryor Bldg. 17

FOR SALE— Five lots on 20th, 4 on 21st, west of Hoover, 3 lots on Westmoreland ave. Also Adams Heights tract, near Washington; ask for prices. Owner, GRAVES, 420 Mason Bldg. 17

FOR SALE—100 FEET ON BELLEVUE AVE., corner; 150 on Holiday; this is the best; building lot in Angeleno Heights for residence or business lot; will take good cottage as part payment. 602 S. Figueroa. J. A. M'MILLEN, room 5. 17

FOR SALE—EASY TERMS. Choice of a number of beautiful building lots in the finest residence section; part of the popular West Park tract, corner 6th and Vermont; $500 and up; four car lines and sewers. GOLDEN STATE REALTY CO., 421 S. Spring st. 19

FOR SALE—CITY LOTS. Several lots in Arlington Heights. Fine east front on 4th ave., $1300. Fine west front on 4th, $1050. Fine corner, 100x150, $2250. Home 'Phone 6048. CROWELL, 242 S. Broadway.

FOR SALE— 46 feet frontage, 5-room cottage. No. 1296 W. Second st., $2100. 40 feet on Witmer north of Sixth, $1250. 40 feet on San Marino, near Hoover, $1100. Buy of owner and buy right. 17 1296 W. SECOND ST. Phone 7483.

FOR SALE— CONTRACTORS, ATTENTION. The Victor Hall Tract is building most rapidly. We have 200-foot frontage on Western ave. Some houses would sell fast as built. No better proposition. PEABODY-DOUD CO., 111 Merchants' Trust Bldg. 17

FOR SALE— W. Adams-st. cor., 80x165, $3000. Beacon near 8th, 80x135, $4500. Oxford ave. near Washington, 50x204, $2000. Orange near Hoover, 50x140, $2400. Hobart near 16th, $1450. WM. CURTNER, 412 H. W. Hellman Bldg. 17

FOR SALE— WEST 20TH STREET. A REAL BARGAIN. $2750—Lot 50x175 feet to 20-foto alley, near Key West st., on one of the very best neighborhoods of the city, for a short time only. JOHN T. GRIFFITH CO., 17 Member L.A.R.B. 214 Wilcox Bldg.

FOR SALE— $1500. $1750. HALLDALE AVENUE. HALLDALE AVENUE. Corner lot, north of Ninth; no restrictions, cheapest corner in the Hall tract. 17 W. H. OBEAR, 402 Johnson Bldg.

FOR SALE— A GREAT BARGAIN—$2250. 2½ acres overlooking Naples and bay; an ideal place for a home or large villa lots. Water on tract. One block from car line. Don't miss this opportunity. Address D, box 140, TIMES OFFICE. 17

FOR SALE— $1500—Lot on Magnolia ave., south of Adams st. $800—Lot on Alta st. near Downey ave. $450—Lot on Temple st., corner Kensington, principals only need apply. Phone WEST 43. 17

FOR SALE— A lot on 40th, near Griffith ave. car line; $600; $30 cash, balance $25 per month; street work done. W. A. JOHNSON & CO., 17 240 S. Broadway, Sole Agts.

FOR SALE— Pine lot on 46th near Figueroa for only $650. This is a bargain. Apply to lot department, JONES & RYDER LAND CO., 19 218 West Third st.

FOR SALE— ARLINGTON HEIGHTS. CLOSE TO 1ST AVE. AND 16TH ST. LOT 45x140 SITUATED ON HIGH SITE. SOUTHERN CALIFORNIA REALTY CO., 17 129 S. BROADWAY.

FOR SALE—LOT 50x185, EAST FRONT; street work done; near Sunset Boulevard; $750. Inquire W. Temple and Casco.

Lot, $125 cash; on high ground; lot next to it, $250. Inquire CASCO AND WEST TEMPLE. 17

FOR SALE—IN BEAUTIFUL HIGHLAND Park, a few fine bluff lots, beautiful view points, overlooking the Arroyo Seco. Remember, a beautiful park will soon be turned into this arroyo, so invest now before this bluff property is all taken up. See VM. ELSEY, 3719 Pasadena.

FOR SALE—DO YOU WANT A LOT, 60 foot front, on one of the finest streets in the high section of the southwest. Only $1200 and easy terms. HOME BUILDING CO., corner 16th st. and Oxford ave. No information about this property given on the phone. This means you.

FOR SALE—NEAR HIGHLAND PARK, fine slightly lots, 40x180, one block to street car; water piped to each lot, street work done and paid, only $250 to $300 at $5 per month. See WM. ELSEY, 3719 Pasadena ave. 17

FOR SALE—NICE LOT, STREET WORK done, cement sidewalk, lot 40x135, on 54th st., near Central ave. Price $250, terms very easy, see this. FRANK B. ROMO, with Alexander-Blake-Shoemaker Co., 124 South Broadway.

FOR SALE—2 FINE EAST FRONT LOTS, 4 W. making 100x150 feet, at a bargain if taken at once; also two fine corner lots; Pico Heights; a snap; phone Main 1784. Home 759 Monday. 17

## FOR SALE— City Lots and Lands.

FOR SALE— ELLENDALE PLACE. Vacant lot on Ellendale Place at only $2200. This is a bargain. HERRON REALTY CO., 201 H. W. Hellman Bldg.

FOR SALE—VERY EXPENSIVE AND EXclusive homes are being erected on Wilshire blvd. and Juanita ave. The very choicest and most select residence section; for a few days I will offer a beautiful corner, extra large lot on Wilshire blvd. for $5400; a rare opportunity. Address OWNER, A, box 67, TIMES OFFICE. 17

FOR SALE— BEAUTIFUL KENWOOD AVENUE. BEAUTIFUL KENWOOD AVENUE. $1750 $1750 $1750 $1750 One of the most beautiful lots in the S. W., just off of W. Adams street and in the fashionable Log Cabin district; size 50x132; price $1750. H. W. LEE, with RULE-M'DONALD CO., 521-529 Mason Bldg. Phone 8701, Main 6113. 17

FOR SALE— VICTOR HALL. VICTOR HALL. VICTOR HALL. VICTOR HALL. $1100 AND UP. $1100 AND UP. We have some of the most desirable lots in the Victor Hall tract at prices lower than usual, which we would like to show you. H. W. LEE, with RULE-M'DONALD CO., 521-529 Mason Bldg. Phone 8701, Main 6113. 17

FOR SALE— 2 ACRES ON FIGUEROA ST. $3500. 1 acre in alfalfa; good land; no alkali; plenty water. JONES & RYDER LAND CO., 218 W. 3rd st. Country Department. 19

FOR SALE— 10 ACRES FOR SUBDIVISION. Fronting on Main st. and Moneta ave. $1000. The cars will soon pass this ground. JONES & RYDER LAND CO., 218 W. 3rd st. Country Department. 19

FOR SALE—LOTS. LOTS. LOTS. Huntington Park addition and Miramonte tract, Long Beach line, $225 to $300 each; $25 to $30 down, $10 month, no interest; 6-room house, $2250; cash $1000; balance like rent; residence built as desired for cash purchaser; good church and school facilities. LOS ANGELES REALTY CO., 214 Byrne Bldg. 17

FOR SALE — OUR LIST OF DESIRABLE lots in a desirable part of town at desirable prices, where the fresh, pure air from the mountains can be enjoyed, overlooking the ocean and the land of the setting sun, should be the first and most desirable thing you should consider. RANDOLPH-WILLIAMS CO., suite 213 Grant Bldg. 17

FOR SALE—GOOD LOTS NEAR VERMONT ave. and Colegrove car line, 5c fare, $300, $450, $500. 50x165, nice lot, street done, north of Westlake Park, $675. G. G. WHEAT, 427 Byrne Bldg. 17

FOR SALE—$100 DOWN SECURES A LOT in the finest tract of certain to double in value within a year as the sun is sure of rising in the east; investigate this; act promptly. WATSON, 322 Trust Bldg. 17

FOR SALE—FINE SITE FOR HOTEL, SANatorium or flats, 3 blocks from Pico car, 15 minutes from corner Spring and 1st, sightly, healthy, water purer than distilled. LEE LIE GAY, 647 Los Angeles st. Phone 1239. 17

FOR SALE — POINTER: AFTER 17 MINutes on East First street car, see, at terminus, everything, everybody; if you are seeking a home or investment, CITY AND SUBURBAN REALTY CO., 140 S. Main st. 17

FOR SALE—SIX LOTS, 5TH AVE., ONE block from Adams, $1050; one a corner lot; two east, Trust Bldg. ave.; this is the best under the market price. J. A. BOWDEN, owner, 413 Fay Bldg. Phone 253. 17

FOR SALE—CENTRAL AVE. CORNERS. A single corner, choice $2000; another with 6-room modern cottage, $2800; another large corner, $2500; inside lot on Central, $1150. HOUGH, 2235 Central ave. Closed Sundays. 17

FOR SALE— $100 DOWN, $10 MONTHLY, buys A1 lot on 23d near Hooper car line, $450. SEE ME. 17 GEO. D. BISNETT, 206½ S. Broadway.

FOR SALE—GRAND VIEW TERRACE lots, $500 to $1000. Building restrictions, $1500. Terms 1-4 cash, balance to suit. Good car service, beautiful location, wood views. L. H. PRESTON, 608 Laughlin Bldg. 22

FOR SALE—SEVERAL VERY CHOICE LOTS level and in excellent location to close up the lots, 13 lots in tract, will trade first payment of any good thing I can use or sell. ALLEN, 309 Bradbury Bldg. M. 2110; Home 1402. 17

FOR SALE—LOOK OUT FOR ELYSIAN Heights, soon to be improved. Buy before improvements are made and insure large profit. Lots $250 and upward. L. H. PRESTON, 608 Laughlin Bldg. 22

FOR SALE—LARGEST LOT IN THE southwest, ¼ block of Figueroa, adjoining block to car line, $1000 cheaper than adjoining lots. Price $750, easy terms if desired. YOUNG & ADAMS, 327 S. Hill. 17

FOR SALE—I HAVE TWO GOOD ARLINGton Heights lots for sale; you know all about them, in the city; better act in a hurry before the first of October. LOS ANGELES REALTY EX., 322 Grant Bldg. 17

FOR SALE— Business lot, on East First st. car line, near Chicago, only $950 if taken by noon Monday. Adjoining lot $1100. Phone East-7281. OWNER, 537 Avenue 28. 17

FOR SALE—$3500 BUYS 14 LOTS, W. 43RD st. Rents for $30. This is a snap. Corner lot, on Washington st. at a bargain. Main 7705. GLOBE REALTY CO., 212 Mercantile Place.

FOR SALE—LOT 50x150 ON WEST SIDE INness st.; lot 12, block 20, Angeleno Heights, level with street slope upwards; price $650 cash. Terms $800 cash and balance at $20, 6 per cent. 17

FOR SALE— 100x150 with building, close in, that will pay 8 per cent. net on price of $18,500. Phone 1917. L.A.R.B. OLD SETTLERS' INVESTMENT CO. 17

FOR SALE—2 HIGH GRADE DESIRABLE lots, 50x150 to alley, fine locality, oil streets, water, gas, good restrictions; bargain to close estate; inquire 1956 DALTON AVE. 17

FOR SALE— 11 CORNER LOTS ON MONETA AVE. See R. S. MARSHEL, 415 Laughlin Bldg. 19

FOR SALE—2 LARGE LEVEL LOTS 50x150, each on 3rd near Pico; $1000 each, including street work. OWNER Washington and 3rd ave. West 1945. 17

FOR SALE—HERE YOU ARE. THE BEST bargain in the Hall tract in the first block from Adams on east front, 52x150 to 20-foot alley; price $1500. F. E. BUTLER, 2641 Dalton ave. 17

FOR SALE—WAREHOUSE PROPERTY, 80x200 to 20-foot alley, with a modern 5-room house, only $2500; S.E. corner Enterprise and Mateo st. W. A. WING, sole agent, 321 Byrne Bldg. 17

FOR SALE—WE HAVE SOME GOOD LOTS at Alvarado Park tract; price $500 to $1000; terms easy. NATIONAL REALTY AND TRUST CO., 123 S. Broadway. Home phone 2316. 17

FOR SALE—WE HAVE NICE LEVEL LOTS at National Villa tract; price $125, $10 down and $5 month; these lots are good buys. NATIONAL REALTY AND TRUST CO., 123 S. Broadway. Home phone 2316. 17

FOR SALE—SIX NICELY LOCATED LOTS with 1½-story house; West 41st, between Halldale and Western, $2800; $1000 down. J. CURRY, owner, 1556 W. 41st. Telephone West 2488.

FOR SALE—MUST SELL AT ONCE, RESidence lot; owner leaving city; 40x125 on 42nd st., 120 feet east from Vermita st., between S. Park ave. north front. Address X, box 105, TIMES OFFICE. 17

FOR SALE — ADAMS ST., ARLINGTON Heights tract, Fifth ave., near 28th; east front lot, 50x145 to alley, only $925; best buy there. SPRAGUE & WHITE, 219 Grant Bldg. Phone 8052. 17

FOR SALE—I HAVE THE BEST LOT S E. for the money; only $650, worth $750; must raise money. My loss, your gain. Dealers need not reply. Address E, box 140, TIMES OFFICE. 17

FOR SALE— YOUNG & ADAMS, SOLE AGENTS. $900—North front on Vernon ave.; 2 lots east of San Pedro st. 17 327 S. Hill.

FOR SALE—15 LOTS ON W. EIGHTH, $1200 to $1600; there is nothing better in Los Angeles; these lots will double in 12 months. ROBT. CLARK & CO., 225 W. Fourth. Home 10.

FOR SALE—3 LOTS, 50x150 EACH, ON MELrose ave., one block from Vermont ave., close to school and church; 5-cent fare; price $525 each. F. P. CHAFFEE, 119 S. Broadway. 17

FOR SALE—THE CHEAPEST CORNER LOT in the Victor Hall tract; on Lasalle st., 50x150, opposite corner held at $1475; will sell this for $1275. ZIMICK & KANE, 108 Brady Bldg. 17

FOR SALE— $450. $500. $500. Level lot on Ave. 19, 50x150; close to Pasadena ave., only $500. 17 W. H. OBEAR, 402 Johnson Bldg.

FOR EXCHANGE—LOS ANGELES IMproved and vacant for Salt Lake or Denver. Address E, box 200, TIMES OFFICE. 17

## FOR SALE— City Lots and Lands.

FOR SALE— $535. $535. $535. Lot on 39th, close to Figueroa, only $125, 40x120. 17 W. H. OBEAR, 402 Johnson Bldg.

FOR SALE— $1250. $1100. VERMONT AVENUE. Corner lot 50x175, University district. 17 W. H. OBEAR, 402 Johnson Bldg.

FOR SALE—$1000. CENTRAL AVENUE. Corner lot, 52x135, near 40th. $2500 Corner lot, 52x150 to 20-foot alley, near 37th. 17 W. H. OBEAR, 402 Johnson Bldg.

FOR SALE—BEAUTIFUL ACREAGE IN the city; close in and ripe for subdivision, at $1000 per acre; can't be matched for $1500; speak quick. CROSSMAN, 621 Laughlin Bldg. 17

FOR SALE—LOT AND 2-ROOM CALIFORnia house in rear, 46th, S. Park, $900; $400 cash, $15 monthly. CROUCH & TARRELL, 135 Stimson Blk. Home 7284, Main 1062. 17

FOR SALE— CORNER LOT CLOSE IN OF car line, 50x142; $500. OWNER, phone 6822. 22

FOR SALE—FOR A FEW DAYS, LOT ON Clanton st., 50x100; price $1250. Call 1526 S. MAIN. 17

FOR SALE—$2000; EAST FRONT LOT, 50x175, Van Ness ave., between W. Pico and 16th; finest residence district in city. OWNER, 1423 Arlington ave. Street west of Van Ness. 17

FOR SALE—MUST SELL AT ONCE; OWNer leaving city; corner business lot, 43x147, southwest corner 41st and S. Park ave. Address X, box 104, TIMES OFFICE. 17

FOR SALE—BARGAINS IN LOTS IN OUR beautiful Crestmore tract on W. Jefferson st. See LOS ANGELES LAND IMPROVEMENT CO., 204 Laughlin Bldg. 17

FOR SALE—2 LOTS, 40x125, IN THE S.W. near Vermont ave., $450; one near San Pedro and car barns, 42x140; terms. Call 1909 E. 28TH. Phone South 1919. 17

FOR SALE—$500, FINE LOT, EAST FRONT, mountain and valley view; half block Temple cars; cheapest lot in Los Angeles. DICKINSON, 119 S. Broadway. 17

FOR SALE—LARGE LOT, 50x150, ON 46TH st. just west of Figueroa; $725; terms, $20 cash, balance $10 month. Address D, box 78, TIMES OFFICE. 17

FOR SALE—LOTS IN THE BLA VIEW tract at $75 apiece; inside city, near electric railway. 17 W. C. EDWARDS, 230 W. First.

FOR SALE—LOTS ON DALTON, JULIET and Halldale ave.; fine locations; surrounded by high-class improvements; very desirable. BENSINGER, 329 S. Grand. 'Phone 8655. 17

FOR SALE—LARGE LOT ON HILL, WEST, near car line, sightly, $550, half cash, one car $450, ten minutes' walk. Inquire 419 JOHNSON BLDG. 17

FOR SALE—LOT 50x150, BETWEEN SISters' Hospital and Echo Park; good residence site, extraordinary value, $800 cash. Address B, box 135, TIMES OFFICE. 17

FOR SALE—ELEGANT RESIDENCE LOT, Angelus Vista, as good as $1500, only $1000. JOHN C. STEDMAN & CO., 17 924 Grant Building.

FOR SALE—SEE BOWEN AND DOLTON'S column ad. under the heading "Business Property," on page 8, section V. Also display 

# Realty Liners

## FOR SALE— Business Property.

FOR SALE— ALTHOUSE BROS., 234 LAUGHLIN BLDG., MAIN 262. HOME EX. 262.

HIGH CLASS BUSINESS PROPERTY. HIGH CLASS BUSINESS PROPERTY.

AT EXCEEDINGLY LOW PRICES. AT EXCEEDINGLY LOW PRICES.

We have made a deep study of Los Angeles business property. Long experience has taught us a few things relative to values, prospects, etc. We are giving our clients the benefit of our realty knowledge. We list nothing but genuine bargains. Cast your eye over the following list of business properties—all propositions of merit. Can be "turned" speedily and at a handsome profit.

$400 per foot—80x135, Main street, north of 16th.

$4000—80x150. Near Union Square. Fine for store.

$6000—28½x155. Figueroa, close to Pico.

$7200—47x150. Improved modern 8-room Washington, west of Figueroa.

$8000—50x150. Figueroa, close to Washington.

$8200—60x170. Washington st., close to Figueroa. Improved.

$8750—50x150. One block from 7th and Figueroa.

$9000—50x150. Close to cor. 8th and Figueroa.

$9250—50x155. Flower street, ½ block from Pico. Lot well improved. Income $650.

$10,000—65½x125. Washington cor. close to Figueroa.

$10,250—50x155. Figueroa, close to 16th.

$10,500—54½x146. Washington street, cor. Norwood. Improved.

$11,000—50x165. Flower st., half-block from 10th.

$11,500—52x166. Flower street, near Tenth.

$12,000—52x165. Flower st., between 10th and 11th.

$12,000—52x130. Grand ave., near 15th st. Improved with 8-room house.

$12,500—240x130. Corner on Figueroa.

$13,000—105x125. Washington corner, close to Figueroa.

$13,000—72½x155. Ninth st., adjoining Figueroa.

$13,000—105x125. Corner on Washington, two blocks from Figueroa.

$13,800—120x150. Figueroa, close to Washington.

$15,000—60x165. Flower street, near 8th; improved with modern 6-flat building; two flats 5 rooms each; income $960 per annum; improvements cost $7000.

$17,500—70x200. Figueroa, close to 16th.

$18,000—97½x155. Figueroa cor. North of Washington.

$18,500—74x155. Figueroa near Pico; improved with 15-room house. Income $1060.

$20,000—142x130. Washington corner Union.

$20,000—104x150. Hill st., corner.

$22,000—60x165. Figueroa, close to 9th. Improved with flats.

$22,000—60x165. Figueroa, close to 10th. Two houses.

$24,000—60x165. Figueroa, close to 7th st.

$25,000—50x200. Figueroa, close to Pico. Improved with six flats.

$25,000—60x177. Figueroa, close to Pico. Improved.

$26,000—50x200. Figueroa, close to 11th. Improved with six flats. Income $1800.

$26,500—122x128. Pico st. Partly improved.

$27,000—132x128. Pico near Union. Large corner.

$40,000—152x150. Figueroa corner income.

$40,000—150x155. Figueroa corner income.

$60,000—104x155. Figueroa north of Pico. Highly improved.

ALTHOUSE BROS., 234 LAUGHLIN BLDG., MAIN 262. HOME EX. 262. 17

## WANTED—

PARTY WITH $1000 OR MORE TO INVEST IN A HIGH-CLASS SUBDIVISION. WE ARE FORMING A SMALL SYNDICATE FOR THE PURPOSE OF PURCHASING A VERY DESIRABLE PIECE OF ACREAGE FOR SUBDIVISION. THE LAND IS EXCELLENTLY LOCATED AND WILL BRING A LARGE PROFIT—AS LOTS. DO NOT MISS THIS OPPORTUNITY AS YOU WELL KNOW THE IMMENSE PROFITS IN SUBDIVISION IN THE RIGHT LOCATION. CALL AT ONCE AND LET US EXPLAIN THIS PROPOSITION. OUR PAST SUCCESS IN THIS LINE IS OUR BEST RECOMMENDATION.

WINTON & M'LEOD. MAIN 6278. 310 TRUST BLDG. HOME 546. 2ND AND SPRING. 17

## WANTED—

PARTY WITH $1000 OR MORE TO INVEST IN A HIGH-CLASS SUBDIVISION. WE ARE FORMING A SMALL SYNDICATE FOR THE PURPOSE OF PURCHASING A VERY DESIRABLE PIECE OF ACREAGE FOR SUBDIVISION. THE LAND IS EXCELLENTLY LOCATED AND WILL BRING A LARGE PROFIT—AS LOTS. DO NOT MISS THIS OPPORTUNITY AS YOU WELL KNOW THE IMMENSE PROFITS IN SUBDIVISION IN THE RIGHT LOCATION. CALL AT ONCE AND LET US EXPLAIN THIS PROPOSITION. OUR PAST SUCCESS IN THIS LINE IS OUR BEST RECOMMENDATION.

WINTON & M'LEOD. MAIN 6278. 310 TRUST BLDG. HOME 546. 2ND AND SPRING. 19

FOR SALE—EAST NINTH ST., THREE fine corner lots, all 120 feet frontage. Best business sites near Central avenue. These are genuine bargains for a few days. HOME PHONE 1620 17

## FOR SALE— Business Property.

FOR SALE — WE HAVE FOR SALE ON SPRING STREET A VERY BRIEF OPTION OF 40 FEET, BETWEEN 6TH AND 7TH STREETS, AT $2250 PER FRONT FOOT. THIS IS ABOUT $700 PER FRONT FOOT CHEAPER THAN ANY OTHER LOT IN THAT VICINITY CAN BE BOUGHT FOR. THINK OF IT! $90,000 UNDER THE MARKET! YOU SHOULD RECOMMEND TO YOURSELF THE PURCHASE OF THIS PROPERTY. WORDS FAIL US IN RECOMMENDING THE OPPORTUNITY, WHICH IS SO PALPABLY A SNAP AND A GOLD MINE. THIS IS WHAT HAMBURGER ASKS FOR PROPERTY ON HILL STREET, BETWEEN 10TH AND 11TH STS.

W. M. GARLAND & CO., 224 HUNTINGTON BLDG. 17

## FOR SALE— Business Property.

FOR SALE— WE SELL THE EARTH BASSETT & SMITH.

INVEST—MAKE MONEY.

S. MAIN ST.

North of Washington st., lot 45x150 to a 20-ft. alley; brick stores and basement; cost $9000 to build; foundation is strong enough to support four more stories; was leased 5 years at $800 per year; has two years more to run, would rent for more now. Price $22,500; ⅓ cash, balance long time.

TENTH STREET.

Modern building, rents $120 per month; lot 37x150 to alley.

Price $10,000.

RUTH AVENUE.

New and modern building, rents $60 per month.

PRICE $6600.

EIGHTH STREET.

Modern new building; rents $80 per month. PRICE $600.

FIGUEROA STREET.

On a corner, 60x90. PRICE $10,000.

OLIVE STREET.

Lot 40x165; fine site for a modern apartment house.

PRICE $20,000. FIGUEROA ST. 64x165.

Close in, on a corner; a 2-story, new and strictly modern apartment-house, 12 4-room apartments, each one having gas and electricity; porcelain bath, patent toilet; reception hall; separate gas meter; an 8-foot hall runs through the building on each floor; verandas; double floors with deafening felt between; the foundation is built strong enough for a 5-story building; this building is leased for a period of 3 years at $2400 net per year; lease is secured; there is also on this lot a MODERN 6-ROOM COTTAGE renting at $30 per month, being $360 per year. —ALSO— Another 6-room cottage renting for $20 per month or $240 per year. The whole brings in $3000 per year now and there is yet —50 FEET MORE— to build on. The whole could be made to pay a handsome return on the price asked and in addition to this, the location is such that the lot is increasing steadily in value. PRICE $35,000.

—HOPE ST.— 60x113 on a corner, 2 modern, new, 2-story buildings; rent over $2000 per year. PRICE $45,000.

—E. FIFTH ST.— On a corner, 45x100, nominal improvements; rents $125 per month. PRICE $40,000.

—HILL ST.— On a corner; close in, 41x165; nominal improvements; rents for $1800 per year. PRICE $65,000.

—CENTRAL AVE.— On a corner, modern 3-story building, stores with rooms above. PRICE $18,000.

—W. 9TH ST.— 50x150, modern flat building, rents $1200 per year; price $10,000.

Ask to see these and others. BASSETT & SMITH, L.A.R.B., 202½ S. Broadway. 17

FOR SALE— WE CAN SAVE YOU MONEY. You know 7th st. the best near-in cross street in the city. For a short time we can deliver 32x130 feet, close in, on W. 7th st., improved with elegant flat building, consisting of 26 living-rooms; strictly modern; always rented. Flats built 18 months ago at a cost of more than $7000. Property in this vicinity firm at $200 per fornt foot. Seventh street soon to be paved, then prices advance. Act quickly if you want a bargain; $15,000; terms.

$9000 will buy 50x150 feet close in on Santee, alley in rear; 30-foot drive on side. Improved with a good, substantial strictly modern flat, 2 of 5 rooms and 2 of 4 rooms each. This is under the market value and pays big as investment.

Towne avenue, near Fourth st., 50x130 feet, 25-foot alley on side. Property in this block $500 per front foot. Improvements nominal. Price $10,000; terms.

Close-in corner on W. 11th st., 82x87 feet frontage. Improved with fine Mission style building almost new; divided as 3, 4 and 5-room apartments; 3 apartments in all; each containing instantaneous heater, porcelain bath, bowl, etc. Best construction and open nickel plumbing. Pays 12 per cent. Our option soon expires, then owner will not deliver at this figure, $15,000; terms.

Right in town on the hill! Two blocks from the Courthouse, three blocks from the new postoffice; the best bargain on Olive st. a large double lot, 66x165 feet, with two six-room modern cottages; each renting for $30 monthly. This property presents unusual opportunities as an investment. The lot is amply deep enough to permit of the cottages being set back without interfering with their renting qualities, leaving the front of the lot for a fine apartment house improvement. The price is 25 per cent. under the market. Price $11,000; very reasonable terms.

The cheapest lot on Flower street, near Third; high and sightly, frontage on two streets. This lot is very accessible through the tunnel, and is a splendid investment. Be-in piloted with us exclusively for a short time far below market value; 40x260 feet; price $9000; very reasonable terms.

ECONOMIC INVESTMENT CO., 215 Braly Bldg. Exclusive Agents. Sunset phone Main 6600. 17

FOR SALE— NEAR ELEVENTH AND HILL IMPROVED WITH FLATS PAYING LARGE INTEREST ON MONEY INVESTED. $15,000.

NOTE LOCATION. THIS BARGAIN CAN NOT BE EQUALED IN CLOSE-IN PROPERTY.

DON'T DELAY.

C. J. HEYLER CO., AGENTS. 310-12 BRYSON BLK.

FOR SALE—NEW BUSINESS BUILDING containing 3 stores and 4 flats; lot 60x141, southeast corner of 8th st. and Denver ave.; don't trouble the tenants, but inquire 1024½ in the building. 17

## FOR SALE— Business Property.

FOR SALE—

HILL STREET. N. E. CORNER OF PICO STREET. 70x122.

IMPROVED WITH MODERN FLAT BUILDING. A QUICK AND PROFITABLE TURN CAN BE MADE ON THIS PROPERTY AT THE PRESENT PRICE WHICH WILL BE ADVANCED WITHIN THE NEXT FEW DAYS.

THIS IS A GREAT BARGAIN. HILL STREET. S.W. CORNER OF PICO STREET. 85½x129.

THIS IS ONE OF THE BEST CORNERS ON HILL STREET, AND SHOULD NOT BE OVERLOOKED. THERE IS $10,000 PROFIT IN THIS PROPERTY IN THE NEXT 60 DAYS. IF PURCHASED NOW AT OUR PRICE.

HILL STREET. ON WEST SIDE BETWEEN 7TH AND 8TH STREETS. 60x165.

THIS IS THE CHEAPEST PIECE OF PROPERTY IN THE BLOCK. THE PRICE I HAVE WILL HOLD FOR A FEW DAYS ONLY.

HILL STREET. I HAVE SEVERAL GOOD PROPERTIES FOR SALE ON THIS STREET. NOW IS THE TIME TO BUY THEM.

OLIVE STREET. WEST SIDE NEAR PICO STREET. 50x155 TO 20 FOOT ALLEY. IMPROVED WITH 10-ROOM HOUSE. THIS IS ANOTHER CHANCE FOR A QUICK TURN AND CAN BE HANDLED WITH SMALL PAYMENT DOWN.

GRAND AVENUE. A CORNER NEAR 16TH STREET. 75x150. THIS PROPERTY PAYS 8 PER CENT. ON THE PRICE ASKED.

GRAND AVENUE. NEAR 14TH STREET. 60x165. PAYS 8½ PER CENT. ON INVESTMENT.

GRAND AVENUE. A CORNER NEAR PICO STREET. 60x130. THE PRICE IS RIGHT.

JAS. Y. BALDWIN. 324-327-328 HERMAN W. HELLMAN BLDG. 4TH AND SPRING STREETS. 17

FOR SALE—INCOME PROPERTY. NINTH STREET, 40x130 FEET, STORES AND FLATS, RENTS $2016 PER YR. PRICE $35,000.

EAST FIRST STREET, LOT 50x130, 2-STORY BRICK STORES AND LODGINGS. RENTS FOR $1560 PER YEAR. PRICE $21,00.

SAN PEDRO STREET, LOT 42x140, BRICK STORE AND LODGINGS; RENTS $1200 PER YEAR; MTG. $4000 AT 6 PER CENT. ONLY $9000 CASH. PRICE $13,000.

SANTA FE AVENUE, CORNER, LOT 120x140, IMPROVED WITH 8 COTTAGES; RENTS $1212 PER YEAR; MORTGAGE $2500; ONLY $7000 CASH REQUIRED. PRICE $9000.

SAN PEDRO STREET, LOT 45x150, STORE AND COTTAGE; RENTS FOR $492 PER YEAR. ONLY ⅓ CASH. PRICE $7000.

EAST 11TH ST., LOT 40x119 TO ALLEY, 3-FLAT BUILDING, NEW AND MODERN; RENT $720 PER YEAR. ONLY ⅓ CASH. PRICE $6500.

A. C. GOLSH & CO., 207 S. BROADWAY. 17

FOR SALE— BUSINESS. 75 feet on Winston st., ½ block from Main; only $30,000.

Hill st., between First and Second; 40x135 ft. to 25-ft. street in rear; fine location for family hotel; $18,500.

S. Main st., near 20th; corner 32x130 ft.; improved; rental $75 per month; $15,000.

Corner on Los Angeles street; close in; 132x145 ft.; $20,000, part cash.

Corner in E. Pico, near Los Angeles st.; 30x150 ft.; improved; $14,000.

Corner on Wall st., near 9th; 60x145 ft.; improved; $13,500.

CHAS. M'KENZIE & CO., 409 H. W. Hellman Bldg. Members L. A. Realty Board. Main 5541. Home 2062. 17

FOR SALE— BUSINESS PROPERTY.

A CHOICE CORNER ON MATEO ST., NEAR 9TH ST., 50x129.

ONLY $1500. ONLY $1500.

You can build store and 2 cottages on this lot, which will bring in a good income; remember, this is only one block north of 9th st. and Haas-er's packing-house, where there is to be 500 men employed; also $200,000 in improvements; property on 9th st. opposite this held at $100 per front foot.

INVESTIGATE THIS. WALSH & COLLINS, 317 Byrne Bldg. Home 7000.

FOR SALE— E. SEVENTH ST. E. SEVENTH ST. 50x165

I am offering for a short time only this fine piece of business property. Remember, there is only one Seventh st., and when the new steel bridge is built and the street paved you will see things doing on Seventh st.; property in this locality held at $125 per front foot; it is a good, safe investment, and 25 per cent. under the market price. See WALSH & COLLINS, 317 Byrne Bldg. 'Phone Home 7000. 17

FOR SALE— CENTRAL AVENUE. BEST S.W. CORNER NEAR PICO ST. 100x140 FEET. PRICE $20,000.

Part of lot is improved with modern four-flat building and 5-room cottage, leaving sufficient room on corner for further improvements; present income $1000 per year. Based upon recent sales, in this immediate vicinity, this property is worth $22,000.

BUSINESS PROPERTY DEPT. JONES & RYDER LAND CO., GROUND FLOOR, 218 W. THIRD ST. 17

FOR SALE— FIGUEROA STREET. CLOSE TO PICO STREET. LOT 50x155. PRICE $20,000.

Improved with one of the handsomest apartment buildings on this beautiful street; present income $1500, a year. If you are looking for income property with good speculative value see us at once about this.

BUSINESS PROPERTY DEPT. JONES & RYDER LAND CO., GROUND FLOOR, 218 W. THIRD ST. 17

FOR SALE—BUSINESS INVESTMENT. GARVANZA WAY. A FINE LARGE PIECE OF BUSINESS PROPERTY, FACING 2 STREETS, CONSISTING OF ABOUT 2½ ACRES. CAN BE SUBDIVIDED AND MADE TO GIVE HANDSOME RETURNS ON YOUR MONEY INVESTED. GOOD FOR STORES AND APARTMENT HOTEL; FINEST LOCATION IN THE CITY. HIGH AND SIGHTLY; 2 CAR LINES IN FRONT OF PROPERTY; FARE 5c. PRICE ONLY $16,000. A. C. GOLSH & CO., EXCLUSIVE AGENTS, 207 S. BROADWAY.

AGENTS FOR AUSTRIAN PHX. INS. CO. 19

FOR SALE— ALAMEDA STREET FRONTAGE. 80x230 feet, 1¼ blocks below 9th street, fronting the Inman-Poulsen Lumber Co., this is a fine warehouse site, and is right on the S. P. R. R.; this property has a 20 foot alley on the side, which makes it more valuable. Warehouse property is getting very scarce, and do not think you can make a mistake in this.

CALDWELL & CO., 403 Currier Bldg. L. A. R.B. 17

FOR SALE—CLOSE IN BUYS. $16,000. OLIVE ST., BETWEEN PICO AND 10TH STS., LOT 50x165, TO 20 FOOT ALLEY. IMPROVED, 12-ROOM FRAME. THIS IS RIGHT IN LINE WITH MONEY MAKING PROPERTY.

ALSO GOOD EAST FRONT BUY ON S. HILL ST. 50 FEET FRONTAGE AT ONLY $16,000.

A. C. GOLSH & CO., 207 S. BROADWAY. AGENTS FOR AUSTRIAN PHX. INS. CO. 17

FOR SALE—GOOD INCOME. PICO ST., NEW UP TO DATE 3 AND 4-ROOM FLAT BUILDING, BUILT 1904; ALSO COTTAGE AND BUNGALOW, LOT 60x150 TO 20 FT. ALLEY, RENTING FOR $78 PER MONTH; PAYS ABOUT 12 PER CENT.; MORTGAGE $2500, AT 6 PER CENT., PRICE $7200, ONLY $1600 CASH REQUIRED. A. C. GOLSH & CO., EXCLUSIVE AGENTS, 207 S. BROADWAY.

AGENTS FOR AUSTRIAN PHX. INS. CO. 19

## FOR SALE— Business Property.

FOR SALE—BY BARRY BROS. BARRY BROS. BARRY BROS. 328-329 BRADBURY BUILDING.

LARGE INCOME CORNER ON TOBERMAN NEAR 16TH ST., 100x176, $15,000.

NOTHING TO BE HAD ON MAIN ST. IN WASHINGTON FOR $20 PER FRONT FT.; EXCEPT ONE LARGE LOT. WE HAVE IT AT $200 PER FRONT FOOT; GET IN QUICK AS MAIN IS SLATED FOR BIG ADVANCES THIS WINTER.

A LARGE CORNER ON MAIN NEAR 37TH ST., AT $200 PER FRONT FOOT; BEST CORNER BUY ON THE ENTIRE STREET.

80 FEET ON FIGUEROA CLOSE TO 9TH ST., WHERE FRONTAGE COMMANDS A PRICE OF $300 PER FRONT FOOT. WE HAVE ORDERS TO SELL AND THIS IS ANOTHER GOOD OPPORTUNITY TO SECURE A BARGAIN.

W. NINTH ST. NEAR GEORGIA; 46x145; 10-ROOM HOUSE, $35 PER MONTH INCOME; $7000.

40x165; WEST SIDE FLOWER, CLOSE TO SEVENTH, 10-ROOM HOUSE, WITH INCOME OF $45 PER MONTH, $11,000.

80X140 ON MAIN, NEAR 28TH, $200 PER FRONT FOOT. INCOME OF $50 PER MONTH.

ABOVE INVESTMENTS ARE RECOMMENDED AS ABSOLUTELY CERTAIN TO SHOW SUBSTANTIAL RETURN THIS WINTER. NOW IS THE TIME TO BUY.

BARRY BROS. BARRY BROS. BARRY BROS.

27 MEMBERS L. A. REALTY BOARD.

FOR SALE— C. C. C. TATUM & CO FOR THESE BIG MONEY-MAKERS.

HILL ST., CORNER 16TH, 82x120 FEET. YOU CAN MAKE $5000 NET ON THIS. SEE US FOR THE PRICE.

CENTRAL AVE. NORTH OF WASHINGTON. WE CAN SELL YOU THE ENTIRE FRONTAGE, BETWEEN 2 GOOD STREETS, INCLUDING 2 CORNERS; SIZE 282x120 FEET. THIS WILL MAKE YOU A BUNCH OF MONEY AT $30,000.

GRAND AVE. NEAR FIFTH. 152 2-8x117 FEET. FINE, VERY CLOSE-IN, LARGE FRONTAGE; IT'S BELOW THE MARKET AT $53.33—

GET THE EXACT LOCATION FROM US. E. FIFTH. E. FIFTH.

A FINE CORNER. 99x100 FEET TO ALLEY. WELL IMPROVED; INCOME OVER $2000 PER ANNUM; IT IS THE BEST BUY ON E. FIFTH TODAY AT $25,000.

WEST SEVENTH, BETWEEN BROADWAY AND GRAND, IS A SAFE PLACE TO PUT YOUR MONEY. SAFER THAN IN BANK, AND WILL MAKE YOU MORE MONEY. LET US TELL YOU ABOUT A LARGE CORNER WE HAVE THERE FOR ABOUT $1700 PER FRONT FOOT.

C. C. C. TATUM & CO. 17 624-627 H. W. HELLMAN BLDG.

FOR SALE— ONLY A FEW CORNERS IN THE NEW BUSINESS DISTRICT ARE FOR SALE AT ANY PRICE, AND ESPECIALLY AT THE CROSSING OF STREETS, AS PICO AND GRAND AVE., TWO OF THE LONGEST AND MOST IMPORTANT FUTURE BUSINESS THOROUGHFARES OF THE CITY. LOOK AT THE MAP, SEE WHAT A VAST TERRITORY THEY REACH, AND CONSIDER IF THE N.E. CORNER OF THESE STREETS, 82x120, PARTIALLY IMPROVED WITH A BUILDING WORTH $3,000, IS NOT A BARGAIN AT $40,000. THE TERMS ARE EASY. AN ADDITIONAL EXPENDITURE OF $15,000 WILL MAKE THE INCOME 8 PER CENT. ON $50,000. IS THAT NOT SUFFICIENT. WHILE THE GROUND IS DOUBLING IN VALUE VERY FEW OF THE RECENT PURCHASES PAY SUCH INTEREST. SEE US BEFORE WEDNESDAY.

HERE IS SOMETHING BELOW MARKET VALUE.

70-FOOT FRONTAGE. INCOME $25 PER MONTH; 150 FEET FROM HILL ST., AND ONE BLOCK FROM PICO; $9000 IF TAKEN THIS WEEK.

DEL VALLE & FREEMAN, SOLE AGENTS. SUITE 518, GRANT BLDG. MEMBERS L. A. REALTY BOARD. 17

FOR SALE— HILL STREET. HILL STREET. THE CHEAPEST 50-FOOT FRONTAGE NORTH OF PICO STREET. IMPROVED AND VERY CLOSE TO 12TH ST., AT ONLY $50 PER FOOT. SOLE AGENT, A. E. HALSEY, 17 714 BRALY BLDG.

FOR SALE— $9000—GREAT BARGAIN! Lot 60x100, only ½ block from "COURTHOUSE" and "NEW POSTOFFICE." 9-room house.

$11,000—Fine corner on SAN PEDRO ST. New store and apartment building. Good income. Rapidly increasing in value.

$15,500—BARGAIN! Close in corner on SAN PEDRO STREET. 100x172. Store building and 5-room house. This is the "BEST BUY" on SAN PEDRO STREET.

$21,000—FINEST INVESTMENT in the city. Corner 100x190 only THREE BLOCKS from MAIN AND ELEVENTH. Improved with four modern buildings. Present income $762 per month. Will be $1255. This is a prominent corner and is rapidly increasing in value. See us at once. We are sole agents.

$32,000—SPLENDID INCOME PROPERTY. Only one block from BROADWAY. Lot 100x135. Improved with modern three-story building. Income $280 per month. NEVER VACANT.

COGSWELL & MOYER, 612 Frost Bldg. Members Realty Board, 2nd and Broadway. 17

FOR SALE— CENTRAL AVENUE. CENTRAL AVENUE. The best business property on Central ave. N.W. cor. Central ave. and 16th st. 97x142. Improved with 4 stores and 6 flats. Best investment on Central ave. S. J. WHITE & CO., Sole Agents. 616-617 Pacific Electric Bldg. Members of L.A.R.B. 17

FOR SALE— HILL PROPERTY. HILL PROPERTY. HILL PROPERTY. We make a specialty of hill property, and can show you some gilt-edged propositions on Olive, Grand, Bunker Hill and S. Hope sts. We have elegant lot on S. Grand between 4th and 5th. 73 1-4x165. OUTLOOK SUPERB. FOR SALE OR LEASE.

ASK US ABOUT THAT IMPROVED APARTMENT HOUSE THAT WE HAVE FOR SALE.

J. R. KEEL & CO., 604 MASON BLDG. BROADWAY COR. 4TH.

FOR SALE—GREAT BARGAIN IN GOOD INCOME property, large lot and new house on easy terms. 435 E. WASHINGTON ST. 17

## FOR SALE— Business Property.

FOR SALE— FOR SALE— EXTRAORDINARY OPPORTUNITIES FOR WISE INVESTORS.

$6750—Georgia st., near 12th st. Lot 50x125 running through to Delong st., improved with fine 4-room cottage and large barn. The value in this property is in its double frontage and also the fact that the Los Angeles-Pacific Ry. R. Co. makes of this lot a corner by its private right-of-way and rumor has it that they will erect a large depot on the property recently purchased between Figueroa and Georgia sts. This property will sell for $10,000 in 40 days. It only requires $2750 to handle it.

$12,500—16th street, between Main and Hill, 62 feet on the south side of 16th with cottage of 6 rooms, which will rent for $30 per month. The S. E. corner of Hill and 16th was sold last week for $29,000. This property is only a few feet distant and the large frontage makes it especially desirable and valuable.

$15,000—Pico st., near Georgia. 60x125 to alley, with valuable improvements. Pico st. is paved to Hoover and is rapidly becoming a splendid business thoroughfare. This is a very attractive property and there should be a large advance in the very near future.

$22,500—$12,000 cash, balance easy reasonable time. Income $210 per month. Grand ave., near Sixth. Lot 62x165, with a new modern 3-story building containing 42 rooms, guaranteed income of $210 per month for 3½ years, lease guaranteed by one of the largest firms in the city. This is certainly close-in property. The income is good and the price is reasonable. Why go a mile farther out and pay more money for less desirable property?

$40,000—Income $255 per month. Two very desirable corners with lot comprising the entire frontage on the south side of Washington st., between Park Grove ave. and Norwood st., and having a depth of 175 feet. Each corner has upon it a new modern flat building of 26 rooms with a beautiful park-like effect between the two buildings. There is also a double house of 12 rooms which faces Park Grove ave. and Norwood st. Washington st. is 80 feet wide, is now being paved, and will no doubt be the best cross street in the city on account of its length.

$600 per foot.—47 foot frontage on Hill st., north of Second. The price of $600 per foot on this property is for immediate action. It will not be on the market long at the price quoted.

W. H. NEUWENDER & CO., 17 712 H. W. Hellman Bldg.

FOR SALE— BUSINESS. 75 ft. on Winston st., ½ block from Main; only $30,000.

Hill st., between 1st and 2nd; 40x135 ft. to 25-ft. street in rear; fine location for family hotel; $18,500.

S. Main street corner, 120x140 ft., partially improved, $30,000.

S. Main st., near 20th; corner 32x130 ft.; improved; rental $75 per month; $15,000.

Corner on Los Angeles st., close in; 132x145 ft.; $20,000, part cash.

Corner on E. Pico, near Los Angeles st., 90x150 ft., improved; $14,000.

Corner on Wall st., near 9th, 72x146 to alley; improved; $13,500.

CHAS. M'KENZIE & CO., 409 H. W. Hellman Bldg. Members L. A. Realty Board. 17 Main 5541; Home 2062.

FOR SALE— SIXTH ST.

ONE OF THE FINEST CORNERS EAST OF FIGUEROA ST. FOR LESS MONEY THAN IS ASKED FOR THE CHEAPEST ADJOINING INSIDE FRONTAGE.

THIS IS THE BARGAIN OF THE DISTRICT AND WILL SELL FOR A PROFIT AT ONCE.

RICHARD P. BLAISDELL, 17 412-14 TRUST BLDG.

FOR SALE— HILL ST.

50 FEET ON THE WEST SIDE OF THE STREET, JUST SOUTH OF PICO FOR $18,000.

THERE ARE NOMINAL IMPROVEMENTS THAT BRING IN A FAIR RENTAL.

THE BUY OF THE STREET.

RICHARD P. BLAISDELL, 17 412-14 TRUST BLDG.

FOR SALE— WE HAVE OPTION On one of the few lots not owned by the BANNING'S AT AVALON, CATALINA ISLAND, Lot 40x120. With 28-room furnished hotel. Can lease for one year at $1000 a year; has always made money; this is one of the best buys, for an investment; will see a rapid advance this fall; full commission to Agents.

PRICE $8000. C. E. GILHOUSEN, 2602 Central ave. W. H. CHANDLER, 232 Bryson Blk. 17

FOR SALE— CENTRAL AVE. 50x130 PRICE $2000.

This lot is rear 38th st. and is partly improved with small store building and cottage in rear, renting for $20.50 per month. There is room for two more stores; owner must sell at once.

Business Property Dept. JONES & RYDER LAND CO., Ground Floor. 218 W. Third st. 17

FOR SALE—A FEW CHOICE BUSINESS Lots. $16,000—Corner Pico, 150 ft. frontage, close in. $11,000—Los Angeles st., 50x150 to alley. $19,000—S. Main st., opposite Chutes., 62x167. $9750—S. Main, near 29th, 50x140. $8650—East 8th, 66x125, close in. $5500—San Julian, near 7th, 60x120., with 10-room house. $3200—Corner 29th and Main, 50x120. 702 S. SPRING ST., room 213. Phone Main 6691. 17

FOR SALE—CRITCHTON SMITH, 501 Currier Bldg., West Third.

$2500—I am sole agent for a good corner with the following improvements built two years ago. One large store (renting for $40) and three small ones. Above are 20 rooming-rooms with bath rooms and toilets. Carpass property which is about 20 minutes from city, and total rental has been $127 per month. Look into this investment; it will pay you to do so.

Sole Agent. 17

FOR SALE—BUSINESS CORNER, W. 9TH. 100x145; $13,000.

Westlake home beautifully furnished, carriage, horse; $15,000; high, sightly lot, opposite Niles Pease's new home; gilt-edge investments. Particulars 918 CARONDOLET ST. 17

## FOR SALE— Business Property.

FOR SALE— ON OLIVE HEIGHTS, HEAD OF CEL'S FLIGHT.

Ground for enough for 30 cost.....

Modern building to cost.....

Total .....

We can secure loan at 5 per cent.

You furnish balance .....

Total .....

Income $750 per month, $900 per year, per cent. gross on total cost, a moment

Allow 2½ per cent. for taxes and insurance, net income 10½ per cent. Or apply your own and pay off the loan in three years. Four years more will pay you back what you put in. But before that time we have sold the property for you for $1,000 or $35,000.

Why allow money to lay in savings banks at 3½ per cent., come in and talk it over.

WHITCOMB-GIBSON CO., 120 Laughlin Bldg.

FOR SALE— WAREHOUSE AND FACTORY SITE. WAREHOUSE AND FACTORY SITE.

A CORNER JUST OFF E. MAIN, SWITCH ON PROPERTY; $6000.

A CORNER ON ALAMEDA NEAR 200x125; $15,000.

WHOLESALE HOUSE, BETTER THAN THIRD ST., CLOSE TO MAIN, ON SWITCH; 37.5 FEET FRONTAGE AT A GAIN; FIGURE $40,000; QUICK ACTION. THE ONLY WAY TO GET THIS AT FIGURE STATED.

ALL SIZES OF WAREHOUSE AND FACTORY PROPERTY FROM 50-FOOT LOTS TO ACREAGE. I CAN LOCATE YOU IN THE BEST DISTRICTS AND ON ALL SWITCHES.

THOMAS H. HASTINGS, THOMAS H. HASTINGS, 1305 BRALY BLDG.

FOR SALE— MAPLE AVE.

I HAVE AN IMPROVED PROPERTY ON MAPLE AVE., CLOSE TO FIFTH ST., WHICH WILL PAY 10 PER CENT. ON THE INVESTMENT.

THE IMPROVEMENTS ARE NOT UNDER A LONG LEASE. THEY ARE THE GREATEST BARGAIN TO BE HAD ON OF MAIN ST.

RICHARD P. BLAISDELL, 17 412-14 TRUST BLDG.

FOR SALE— MONETA AVENUE. MONETA AVENUE.

50x162, NORTH OF 41ST, FOR A QUICK SALE.

50x138, NEAR CORNER OF 60TH.

132x142, CORNER NORTH OF 41ST.

80x160, CORNER NORTH OF 41ST.

ANY ONE OF THESE LOTS ARE RIPE FOR BUILDING. PUT THEM ON ONCE. FOR MONETA AVE. WILL BRING LOTS OF CUSTOM BOTH GROCERIES AND RESIDENCE.

THOMAS H. HASTINGS, THOMAS H. HASTINGS, 1305 BRALY BLDG.

FOR SALE— E. SIXTH ST.

AN IMPROVED PROPERTY ON SAN PEDRO ST., MODERN IMPROVED STATE, GOOD AS BRINGING IN $1200 PER ANNUM. WE EXPECT TO DO A GREAT 2 YEARS' LEASE, FOR $125 WHERE CAN YOU FIND A BETTER VESTMENT THAN THIS?

RICHARD P. BLAISDELL, 17 412-14 TRUST BLDG.

FOR SALE— BUSINESS PROPERTY. HERE IS A SNAP FOR $20,000

5-story press ed brick building, with 40 rooms above. Just built; 2 fronts. First and Main; all rented, paying $225 per month; this is a good buy, and dirt cheap; you will not be able to duplicate the property; terms if desired.

See CUNNINGHAM & WHITE & CO., 317-320 Byrne Bldg. 17

FOR SALE— S.E. COR. OLIVE AND ELEVENTH. THE PROPERTY IS IMPROVED WITH SIX 6-ROOM APARTMENTS. PAYING GOOD INCOME.

IN A FEW YEARS THIS CORNER WILL BE WORTH A MINT OF MONEY. BUT IT NOW FOR A PERMANENT VESTMENT.

RICHARD P. BLAISDELL, 17 412-14 TRUST BLDG.

FOR SALE—5-ROOM COTTAGE; 131, near 7th and Coronado, 1 block from Arcade depot.

5-room cottage; lot 50x125, on Gladys.

24-room apartments; lot 50x150, and San Pedro.

The above are inside bargains. H. G. [illegible] 17

80 ACRES WALNUTS AND HOME TO SACRIFICE.

40 acres are in walnuts, full bearing; 20 acres Washington navels and general farming.

The walnut crop last year was 90 sacks; crop 1906 packed; estimated this year's walnut crop 150 sacks; crop goes with sale.

This is splendid loam soil and can not be beat. Owner sick and can not run place; a genuine sacrifice.

Price $27,000. Terms if desired. You cannot get a better buy in Southern California. If interested, it will pay you to investigate.

A. B. SALISBURY, 64 Trust Bldg. Home Phone 7461.

FOR SALE — A NEW, MODERN apartment building with 12 rooms, 3 baths. Depot, west of Central ave. Will take $5000 cash, or 25 per cent. on the price asked, and loan the remaining money at 6 per cent. Will also exchange for savings bank stock at 1 per cent. difference in favor of the property. For further particulars call on owner, J. C. PLOTH, Monadnock Block, 205-6 Mason Opera House. 17



Realty Liners

FOR SALE— Business Property.

SPEAKING OF BOWEN & DOLTON'S FIGUEROA SQUARE.

E DON'T WANT THE EARTH AND THE FULLNESS THEREOF; WE ARE LING TO LET THE OTHER FELLOW RE IN THE PROFITS. IT HELPS OUR INESS A HEAP.

WEN & DOLTON HAVE PRACTICALLY CLOSED OUT 4 DIFFERENT SUBDIVISIONS DURING THE PAST 12 MONTHS. E DON'T A LOT IN ANY OF THESE T ISN'T WORTH MORE MONEY THAN WEN & DOLTON RECEIVED FOR IT. T YEAR THEY WILL BE WORTH E MONEY STILL.

WE DELIVER THE GOODS.

NOW WE ARE PINNING OUR FAITH TO FIGUEROA SQUARE.

RE ALSO SELLING LOTS THERE—A GOOD MANY. IN FACT.

LISTEN

UEROA SQUARE IS THE NEAREST R BUSINESS SECTION OF ANY OF NOT-SOLD-OUT SUBDIVISIONS IN ANGELES—THE CREAM OF THE -CLASS SUBDIVISIONS. IT IS ON EROA ST., BETWEEN 41ST AND JEFON STS., JUST WHERE THE RE-O LINE MAKES ITS FIRST TAN-TOWARD THE OCEAN—AN IDEAL INDEED.

THE WAY, YOU'VE HEARD OF IT, OUGH, THE REDONDO LINE IS TO BE TRACKED AT ONCE. MAKING A VAST IMPROVEMENT IN THE ALREADY EXCELLENT SERVICE. THIS WILL ADVANCE THE VALUE OF LOT

FOR SALE—
Business Property.

OR SALE—
ON OLIVE HEIGHTS, HEAD OF A...
CLE'S FLIGHT.
Ground for enough for 160 rooms, wi...
st..... ..... ..... ..... .....$1,60...
odern building to cost..... .. .. .. ...$7,50...
Total ..... ..... ..... ..... .....$13,00...
e can secure loan at 5 per cent.....$5,00...
ou furnish balance ..... ..... ..... ...$7,50...
Total ..... ..... ..... ..... .....$25,00...
Income $150 per month, $1800 per year, 1...
r cent. gross on total cost, a secured loan...
low 5½ per cent. for taxes and insurance...
Income 16½ per cent. Or apply total in...
me and pay off the loan in three years...
ur years more will pay you back wh...
u put in. But before that time we will...
ve sold the property for you for $15,000.
hy allow money to lay in savings ban...
5½ per cent., come in and talk it ov...
WHITCOMB-GIBSON CO., 539 Laughlin Bldg.

OR SALE—
WAREHOUSE AND FACTORY SITES.
WAREHOUSE AND FACTORY SITES.

A CORNER JUST OFF N. MAIN, the...
WITCH ON PROPERTY; $6400.

CORNER ON ALAMEDA NEAR V...
w125, $11,500.

WHOLESALE HOUSE, BETTER BUILD...
THIRD ST., CLOSE TO MAIN, ON A...
WITCH; 81.8 FEET FRONTAGE AT A BA...
IN; FIGURE $40,000; QUICK ACTION...
E ONLY WAY TO GET THIS AT T...
GURE STATED.

LL SIZES OF WAREHOUSE AND FA...
RY PROPERTY FROM 50-FOOT LOTS...
HEAGE. I CAN LOCATE YOU IN T...
ST DISTRICTS AND ON ALL T...
WITCHES.

THOMAS H. HASTINGS,
THOMAS H. HASTINGS,
1162 BRALY BLDG.

OR SALE—

MAPLE AVE.

HAVE AN IMPROVED PROPERTY...
PLE AVE., CLOSE TO FIFTH ST., TH...
LL PAY 10 PER CENT. ON THE...
STMENT.
HE IMPROVEMENTS ARE NEW A...
DER A LONG LEASE. THIS IS TH...
EATEST BARGAIN TO BE HAD A...
MAIN ST.

RICHARD P. BLAISDELL,
412-14 TRUST BLD...

MONETA AVENUE.
MONETA AVENUE.

x162, NORTH OF 61ST, FOR $50...
ICK.
x120, NEAR CORNER OF 67TH, $...
x140, CORNER NORTH OF 67TH...
x160, CORNER NORTH OF VERNON...
NT ONE OF THESE LOTS ARE W...
PE FOR BUILDING. PUT UP STORE...
CE. FOR MONETA-AVE. CAR LI...
L. BRING LOTS OR CUTBOARDS IN...
TH GROCERIES AND REAL ESTATE.

THOMAS H. HASTINGS,
THOMAS H. HASTINGS,
1162 BRALY BLDG.

OR SALE—

E. SIXTH ST.

N IMPROVED PROPERTY CLOSE...
N PEDRO ST., MODERN BUSI...
NGING IN $1200 PER ANNUM INC...
YEARS' LEASE. FOR $13,500.
HERE CAN YOU FIND A BETTE...
STMENT THAN THIS?

RICHARD P. BLAISDELL,
412-14 TRUST BLD...

OR SALE—

BUSINESS PROPERTY.

HERE IS A SNAP FOR YOU.

$30,000 $20,000.

tory gree ed brick building, with 1...
ground above, just built; ...
r. and Main; all rented, prese...
per month; this is a good safe inve...
dirt cheap; you will say so when y...
property; terms if desired.
See CUNNINGHAM,
With Walsh & Co...
317-319 Byrne Bu...

OR SALE—

E. COR. OLIVE AND ELEVENTH
E PROPERTY IS IMPROVED
6-ROOM APARTMENTS. PAYS...
D INCOME.
A FEW YEARS THIS CORNER
WORTH A MINT OF MONEY.
Y IT NOW FOR A PERMANE...
STMENT.

RICHARD P. BLAISDELL,
412-14 TRUST BLD...

OR SALE—4-ROOM COTTAGE; LO...
near 7th and Ceres. 2 blocks...
de depot.
room cottage; lot 36x130, near ...
rs.
-room apartments; lot 46x127, ...
San Pedro.
e above are inside figures.
H. G. HEINLE...
Sole Agent...
427 Douglas...

ACRES WALNUTS AND ORAN...
SACRIFICED.
acres are in walnuts, full bear...
acres Washington navel orange...
ral farming.
walnut drop last year was the g...
ng year's walnut crop insured, bu...
walnut crop packed and reserved, bu...
ar sick and can not live here, w...
great sacrifice.
ice $27,000. Terms if desired. C...
you cannot get a better buy in Ca...
interested; if not will say no more.
B. SALISBURY, 633 Trust Bld...
e. Phone 7461.

OR SALE—

BUSINESS PROPERTY.

SPEAKING OF

BOWEN & DOLTON'S

FIGUEROA SQUARE.

DON'T WANT THE EARTH AND
FULLNESS THEREOF; WE ARE
TO LET THE OTHER FELLOW
THE PROFITS. IT HELPS OUR
A HEAP.

DOLTON HAVE PRACTICAL-
CLOSED OUT 4 DIFFERENT SUBDI-
DURING THE PAST 12 MONTHS.
T A LOT IN ANY OF THESE
WORTH MORE MONEY THAN
DOLTON RECEIVED FOR IT.
THAT THEY WILL BE WORTH
MONEY STILL.

WE DELIVER THE GOODS.

WE ARE PINNING OUR FAITH
—TO—
FIGUEROA SQUARE.
AND ALSO SELLING LOTS THERE—A
GOOD MANY, IN FACT.

—LISTEN—

UEROA SQUARE IS THE NEAREST
THE BUSINESS SECTION OF ANY OF
-OUT SUBDIVISIONS IN
ANGELES—THE CREAM OF THE
SUBDIVISIONS. IT IS ON
, BETWEEN 41ST AND JEF-
ST., JUST WHERE THE RE-
CAR MAKES ITS FIRST TAN-
TOWARD THE OCEAN—AN IDEAL
ONE.

YOU'VE HEARD OF IT,
THE REDONDO LINE IS TO
BACKED AT ONCE. MAK-
IMPROVEMENT IN THE AL-
RECENT SERVICE. THIS
THE VALUE OF LOTS IN
—CAN'T HELP IT—
PURCHASE LOTS NOW
BENEFIT.

ONE OF THESE LOTS ARE W...
FOR BUILDING. PUT UP STORES
CE. FOR MONETA-AVE. CAR LI...
L. BRING LOTS OR CUTBOARDS IN...
TH GROCERIES AND REAL ESTATE.

THOMAS H. HASTINGS,
THOMAS H. HASTINGS,
1162 BRALY BLDG.

OR SALE—

E. SIXTH ST.

N IMPROVED PROPERTY CLOSE...
N PEDRO ST., MODERN BUSI...
NGING IN $1200 PER ANNUM INC...
YEARS' LEASE. FOR $13,500.
HERE CAN YOU FIND A BETTE...
STMENT THAN THIS?

RICHARD P. BLAISDELL,
412-14 TRUST BLD...

OR SALE—

BUSINESS PROPERTY.

HERE IS A SNAP FOR YOU.

$30,000 $20,000.

tory gree ed brick building, with 1...
ground above, just built; ...
r. and Main; all rented, prese...
per month; this is a good safe inve...
dirt cheap; you will say so when y...
property; terms if desired.
See CUNNINGHAM,
With Walsh & Co...
317-319 Byrne Bu...

OR SALE—

E. COR. OLIVE AND ELEVENTH
E PROPERTY IS IMPROVED
6-ROOM APARTMENTS. PAYS...
D INCOME.
A FEW YEARS THIS CORNER
WORTH A MINT OF MONEY.
Y IT NOW FOR A PERMANE...
STMENT.

RICHARD P. BLAISDELL,
412-14 TRUST BLD...

OR SALE—4-ROOM COTTAGE; LO...
near 7th and Ceres. 2 blocks...
de depot.
room cottage; lot 36x130, near ...
rs.
-room apartments; lot 46x127, ...
San Pedro.
e above are inside figures.
H. G. HEINLE...
Sole Agent...
427 Douglas...

ACRES WALNUTS AND ORAN...
SACRIFICED.
acres are in walnuts, full bear...
acres Washington navel orange...
ral farming.
walnut drop last year was the g...
ng year's walnut crop insured, bu...
walnut crop packed and reserved, bu...
ar sick and can not live here, w...
great sacrifice.
ice $27,000. Terms if desired. C...
you cannot get a better buy in Ca...
interested; if not will say no more.
B. SALISBURY, 633 Trust Bld...
e. Phone 7461.

OR SALE—

BUSINESS PROPERTY.

SPEAKING OF

BOWEN & DOLTON'S

FIGUEROA SQUARE.

DON'T WANT THE EARTH AND
FULLNESS THEREOF; WE ARE
TO LET THE OTHER FELLOW
THE PROFITS. IT HELPS OUR
A HEAP.

DOLTON HAVE PRACTICAL-
CLOSED OUT 4 DIFFERENT SUBDI-
DURING THE PAST 12 MONTHS.
T A LOT IN ANY OF THESE
WORTH MORE MONEY THAN
DOLTON RECEIVED FOR IT.
THAT THEY WILL BE WORTH
MONEY STILL.

WE DELIVER THE GOODS.

WE ARE PINNING OUR FAITH
—TO—
FIGUEROA SQUARE.
AND ALSO SELLING LOTS THERE—A
GOOD MANY, IN FACT.

—LISTEN—

UEROA SQUARE IS THE NEAREST
THE BUSINESS SECTION OF ANY OF
-OUT SUBDIVISIONS IN
ANGELES—THE CREAM OF THE
SUBDIVISIONS. IT IS ON
, BETWEEN 41ST AND JEF-
ST., JUST WHERE THE RE-
CAR MAKES ITS FIRST TAN-
TOWARD THE OCEAN—AN IDEAL
ONE.

YOU'VE HEARD OF IT,
THE REDONDO LINE IS TO
BACKED AT ONCE. MAK-
IMPROVEMENT IN THE AL-
RECENT SERVICE. THIS
THE VALUE OF LOTS IN
—CAN'T HELP IT—
PURCHASE LOTS NOW
BENEFIT.

ONE OF THESE LOTS ARE W...
FOR BUILDING. PUT UP STORES
CE. FOR MONETA-AVE. CAR LI...
L. BRING LOTS OR CUTBOARDS IN...
TH GROCERIES AND REAL ESTATE.

THOMAS H. HASTINGS,
THOMAS H. HASTINGS,
1162 BRALY BLDG.

OR SALE—

E. SIXTH ST.

N IMPROVED PROPERTY CLOSE...
N PEDRO ST., MODERN BUSI...
NGING IN $1200 PER ANNUM INC...
YEARS' LEASE. FOR $13,500.
HERE CAN YOU FIND A BETTE...
STMENT THAN THIS?

RICHARD P. BLAISDELL,
412-14 TRUST BLD...

OR SALE—

BUSINESS PROPERTY.

HERE IS A SNAP FOR YOU.

$30,000 $20,000.

tory gree ed brick building, with 1...
ground above, just built; ...
r. and Main; all rented, prese...
per month; this is a good safe inve...
dirt cheap; you will say so when y...
property; terms if desired.
See CUNNINGHAM,
With Walsh & Co...
317-319 Byrne Bu...

OR SALE—

E. COR. OLIVE AND ELEVENTH
E PROPERTY IS IMPROVED
6-ROOM APARTMENTS. PAYS...
D INCOME.
A FEW YEARS THIS CORNER
WORTH A MINT OF MONEY.
Y IT NOW FOR A PERMANE...
STMENT.

RICHARD P. BLAISDELL,
412-14 TRUST BLD...

OR SALE—4-ROOM COTTAGE; LO...
near 7th and Ceres. 2 blocks...
de depot.
room cottage; lot 36x130, near ...
rs.
-room apartments; lot 46x127, ...
San Pedro.
e above are inside figures.
H. G. HEINLE...
Sole Agent...
427 Douglas...

ACRES WALNUTS AND ORAN...
SACRIFICED.
acres are in walnuts, full bear...
acres Washington navel orange...
ral farming.
walnut drop last year was the g...
ng year's walnut crop insured, bu...
walnut crop packed and reserved, bu...
ar sick and can not live here, w...
great sacrifice.
ice $27,000. Terms if desired. C...
you cannot get a better buy in Ca...
interested; if not will say no more.
B. SALISBURY, 633 Trust Bld...
e. Phone 7461.



## Business Chances

FOR SALE—
Business Property.

FOR SALE—

SPEAKING OF

BOWEN & DOLTON'S

FIGUEROA SQUARE.

DON'T WANT THE EARTH AND
FULLNESS THEREOF; WE ARE
TO LET THE OTHER FELLOW
THE PROFITS. IT HELPS OUR
A HEAP.

DOLTON HAVE PRACTICAL-
CLOSED OUT 4 DIFFERENT SUBDI-
DURING THE PAST 12 MONTHS.
T A LOT IN ANY OF THESE
WORTH MORE MONEY THAN
DOLTON RECEIVED FOR IT.
THAT THEY WILL BE WORTH
MONEY STILL.

WE DELIVER THE GOODS.

WE ARE PINNING OUR FAITH
—TO—
FIGUEROA SQUARE.
AND ALSO SELLING LOTS THERE—A
GOOD MANY, IN FACT.

—LISTEN—

UEROA SQUARE IS THE NEAREST
THE BUSINESS SECTION OF ANY OF
-OUT SUBDIVISIONS IN
ANGELES—THE CREAM OF THE
SUBDIVISIONS. IT IS ON
, BETWEEN 41ST AND JEF-
ST., JUST WHERE THE RE-
CAR MAKES ITS FIRST TAN-
TOWARD THE OCEAN—AN IDEAL
ONE.

YOU'VE HEARD OF IT,
THE REDONDO LINE IS TO
BACKED AT ONCE. MAK-
IMPROVEMENT IN THE AL-
RECENT SERVICE. THIS
THE VALUE OF LOTS IN
—CAN'T HELP IT—
PURCHASE LOTS NOW
BENEFIT.

ONE OF THESE LOTS ARE W...
FOR BUILDING. PUT UP STORES
CE. FOR MONETA-AVE. CAR LI...
L. BRING LOTS OR CUTBOARDS IN...
TH GROCERIES AND REAL ESTATE.

THOMAS H. HASTINGS,
THOMAS H. HASTINGS,
1162 BRALY BLDG.

OR SALE—

E. SIXTH ST.

N IMPROVED PROPERTY CLOSE...
N PEDRO ST., MODERN BUSI...
NGING IN $1200 PER ANNUM INC...
YEARS' LEASE. FOR $13,500.
HERE CAN YOU FIND A BETTE...
STMENT THAN THIS?

RICHARD P. BLAISDELL,
412-14 TRUST BLD...

OR SALE—

BUSINESS PROPERTY.

HERE IS A SNAP FOR YOU.

$30,000 $20,000.

tory gree ed brick building, with 1...
ground above, just built; ...
r. and Main; all rented, prese...
per month; this is a good safe inve...
dirt cheap; you will say so when y...
property; terms if desired.
See CUNNINGHAM,
With Walsh & Co...
317-319 Byrne Bu...

OR SALE—

E. COR. OLIVE AND ELEVENTH
E PROPERTY IS IMPROVED
6-ROOM APARTMENTS. PAYS...
D INCOME.
A FEW YEARS THIS CORNER
WORTH A MINT OF MONEY.
Y IT NOW FOR A PERMANE...
STMENT.

RICHARD P. BLAISDELL,
412-14 TRUST BLD...

OR SALE—4-ROOM COTTAGE; LO...
near 7th and Ceres. 2 blocks...
de depot.
room cottage; lot 36x130, near ...
rs.
-room apartments; lot 46x127, ...
San Pedro.
e above are inside figures.
H. G. HEINLE...
Sole Agent...
427 Douglas...

ACRES WALNUTS AND ORAN...
SACRIFICED.
acres are in walnuts, full bear...
acres Washington navel orange...
ral farming.
walnut drop last year was the g...
ng year's walnut crop insured, bu...
walnut crop packed and reserved, bu...
ar sick and can not live here, w...
great sacrifice.
ice $27,000. Terms if desired. C...
you cannot get a better buy in Ca...
interested; if not will say no more.
B. SALISBURY, 633 Trust Bld...
e. Phone 7461.

FOR SALE—
Business Property.

FOR SALE—
BY MINES & FARISH,
315 S. HILL ST.

BUY NOW
AND
DOUBLE YOUR MONEY.

FIGUEROA STREET.
FIGUEROA STREET.

WEST SIDE BET. THIRD AND FOURTH.
LOT 60x330.

DOUBLE FRONTAGE.
FIGUEROA TO FREMONT.
IMPROVED WITH THREE COTTAGES.
TAKE ONLY $5000 CASH.

PRICE $17,500.

MINES & FARISH.

HOPE STREET
HOPE STREET

NEAR SIXTH STREET.

LOT 60x135, IMPROVED.

THIS IS A BARGAIN
AT $10,000.

MINES & FARISH.

WEST SIXTH STREET.
WEST SIXTH STREET.
EAST OF FIGUEROA STREET.

A DECIDED BARGAIN IN A
LOT 33x125.

THIS IS $100 PER FOOT UNDER VALUE.

PRICE $18,500.

MINES & FARISH.

A FINE BUY.

N.W. CORNER OF FIRST AND OLIVE.

51x84.

IMPROVED WITH 6 CHOICE FLATS.
ALWAYS WELL RENTED.

INCOME $1980 PER ANNUM.
THIS IS A BARGAIN AT
$21,000.

MINES & FARISH.

MAIN-STREET CORNER.

LOT 60x240.

IMPROVED WITH 2-STORY BUILDING;
STORES BELOW AND ROOMS ABOVE.

INCOME $1380 PER YEAR.

THIS IS A FINE BUSINESS CORNER
AND WILL SURELY ENHANCE IN
VALUE.

PRICE $21,500.

MINES & FARISH.

FIGUEROA STREET.

NEAR NINTH STREET.
IMPROVED LOT 50x186.

IMPROVEMENTS COST $9000.
LOT CHEAP AT $15,000.

YOU CAN GET THIS AT ONCE.

FOR $24,500.

MINES & FARISH.

MAIN-STREET CORNER.

LOT 47½x145.

BEING THE SOUTHEAST CORNER
MAIN AND PICO STREETS.

IMPROVED WITH 2-STORY MODERN
BUILDING, STORES BELOW AND ROOMS
ABOVE.

THIS IS SURELY A GOOD BUY AND
WILL BRING A BIG ADVANCE THIS WIN-
TER.

PRICE $37,500.

MINES & FARISH.

NINTH STREET.
CHEAPEST BUY ON NINTH ST.

LOT 90x120.
BEING THE NORTHEAST CORNER

9TH AND FLOWER STS.

90 FEET ON 9TH STREET.
120 FEET ON FLOWER STREET.

COMPARE THIS WITH OTHER PRICES
ON 9TH ST. EAST OF FIGUEROA AND
YOU WILL SURELY BUY IT.

NINTH ST. IS TO BE WIDENED AND
PAVED TO FIGUEROA.

TAKES $20,000 CASH.

PRICE $42,500.

MINES & FARISH.

FIGUEROA STREET.
CHOICE CLOSE-IN CORNER
SOUTHEAST CORNER OF
FIGUEROA AND SIXTH STREETS.

61 FEET ON SIXTH STREET.
125 FEET ON FIGUEROA.

IMPROVED WITH 2-STORY BUILDINGS.

THERE IS FULLY $10,000 IN
THIS PROPERTY WITHIN THE
NEXT YEAR.
LOOK IT UP.

PRICE $47,500.

MINER & FARISH,
315 S. HILL ST.

FOR SALE—

EIGHTH STREET,

Between Figueroa and Grand.
Lot 40x120 for only $17,000.
This price for only short time.

EAST 4TH ST., NEAR SAN PEDRO.
Lot 50x150 to alley.
Offered for this week at $12,500.

BARGAIN OF THE SOUTHWEST.
Southwest corner Washington and
Toberman—142x145 feet.
If you want to make money
It will pay you to see us
Regarding this excellent business site.

80 FEET BY 165 FEET.
Olive street, soon as "Angels' Flight"
at Court street commences to operate, it
should command at least $15,000;
but if taken now it can be had
for $12,000; it's an ideal location for
apartment-house.
The adjoining lot, although only 40 feet
front, with an apartment-house, is
renting for $154 month, the
best possible evidence of the value
of the location.
$10000

INCOME PROPERTY ON THE HILL.
Corner lot, 70 feet by 120 feet, near
Second and Broadway, leased for
$225 net per month. $45,000.

INCOME 12½ PER CENT.
Corner lot, 16-room modern apartment-
house; only 7 minutes' walk to City
Hall. Price $9500,
Cash $4000, balance $500 year.

W. BROADWAY, YET ONLY $22,500.

Lot 62x115 feet, south of tunnel. Plans for
Federal building at Temple and Main are here;
the architect will be here October 1st. After
that time you will want it, but you will be too
late for this price.
W. A. VARCOE & CO.,
217 W. Second st.

FOR SALE—
BUSINESS PROPERTY.
THE BEST BUY ON HILL ST.
THE BEST BUY ON HILL ST.
ONLY $50 PER FOOT SOUTH OF PICO.
66x120.
$14,000.
HILL ST. IS TO BE WIDENED
AND PAVED THROUGH TO WASHINGTON,
BUY NOW BEFORE PRICES ADVANCE.
A GREAT BARGAIN ON NINTH ST.
A GREAT BARGAIN ON NINTH ST.
BETWEEN MAIN AND BROADWAY.
30x120.
$37,500.
PRICE FOR MONDAY ONLY.
FRED L. BESSELMAN, 217 HENNE BLDG.
'PHONE HOME 1861.

FOR SALE—EXCEEDINGLY LARGE LOT
within stone's throw of Sixth and Maple,
bringing in $70 per month, while values in-
crease. Price $15,000. L. L. BOWEN, 502
Pac Bldg. L. A. R. B.

FOR SALE—
Business Property.

FOR SALE—
BOWEN & DOLTON'S
Close-in and prospective Business Properties.

$20,000

A fine business corner, 55x120, being the
northeast corner of Third and Figueroa sts.;
just through the tunnel, only five minutes
from Broadway; the sub-postoffice is on the
S.E. corner of Third and Figueroa, oppo-
site the above corner. A fine corner for
stores with flats or hotel above. It's a
snap at the price.

$12,000.

Fine southwest corner on 11th st., just off
Figueroa street. Ground alone is worth the
money, and improvements thrown in bring
$75 per month. It is a SNAP.

SAN PEDRO STREET.

A snap near Pico st., at the price of a
year ago. It's a small deal, but a cracker-
jack.

We have buys on San Pedro street to suit,
from $2300 to $75,000.

GRAND AVENUE.

$11,500—The cheapest and best close-in
corner at the price on Grand ave. If you
know a bargain when you see it, you will
buy this without hesitation.

If you want a snap on Grand ave., right
close in, with good improvements, for about
$40,000, call on us.

EAST PICO STREET.

$5500—The very best buy on E. Pico st.,
near Maple ave.; large lot, 82x130, where
flats pay handsomely. Small improvements,
now rented. Sole agents.

$6000—Another good buy on E. Pico st.,
near Main.

Don't overlook East Pico st. It is coming
to the front very fast. We also have a
few choice corners for sale at very low
prices between Main and San Pedro streets.

WEST NINTH STREET.

$24,000—A large, close-in business corner
on W. Ninth st., small improvements with
good rent. It's a bargain and a money maker
that can't be beat. Sole agents.

WEST NINTH STREET.

We have the best bargain in a corner on
West Ninth street. For a quick turn with
large profit it can't be beat, AND ONLY
$4500 CASH to handle it.

$6000.

Lot 84x134, few blocks West of Figueroa,
near 7th st., with a 2-story flat; two flats
of 5 and 6 rooms; now rented for $56 per
month, nearly 12 per cent. on the invest-
ment. This is fully $1500 under value.

FLOWER STREET.

$15,500—If you want a snap on Flower
st., near Pico, buy this; 50x155 to alley.

17

FOR SALE—BY F. M. PHELPS—
SNAPS FOR QUICK BUYERS.
I HAVE DOZENS OF OTHER GOOD BUYS.

$5500—40x130, SAN JULIAN ST., between
4TH and 7TH; improved with house,
well rented.

$6750—CENTRAL AVE., between 5th and 6th;
extra fine piece improved business prop-
erty; just across from Arcade Depot.

$7000—6TH ST., just few feet west of Cen-
tral, 38x100, with cottage, well rented.

$7800—W. 7TH ST., between Figueroa and
Union, 60x110, with cottage; very
cheap.

$8500—SWELL FLAT, MAGNOLIA AVE.,
near 11th; income $90 per month; new
and up-to-date, every detail; large lot,
facing east. This is below cost.

$10,000—FLOWER ST., near 47TH, with large
9-room house; cheapest on the street.

$11,000—WINSTON ST., near Los Angeles st.,
50x110, improved; the cheapest on the
street.

$15,000—WINSTON ST., just around the cor-
ner from Main, 30½x140, with alley ad-
joining.

$25,000—CORNER ON WINSTON AND LOS
ANGELES STS. A big snap.

$17,700—E. 4TH ST. near Los Angeles, 73½x
105; would be cheap at $300 per foot;
price $240; will sell for $250 soon.

$15,000—BROADWAY, north of 1st st., 60x
127; only $250 per foot. Think of it.

$25,000—125x150 HOPE ST., BETWEEN
4TH AND 5TH, only $200 per foot, and
well improved.

$11,000—55x150 HOPE ST., between 4th
and 5th, improved.

CAN POSITIVELY DELIVER THE ABOVE.

F. M. PHELPS,
508 Douglas Bldg., Both 'phones 17

FOR SALE—

THE VERY BEST CORNER ON WASH-
INGTON ST.
165.6x125. $16,000.
YOU HAD BETTER PICK THIS UP.

FIGUEROA AT PICO ST.
A SMALL BUY, BUT A CHEAP ONE.
25.6x150 20-FT. ALLEY.
IMPROVED AND PAYING INCOME.
$4000

DON'T YOU THINK THAT
60x169 ON GRAND AVE. AND SIXTH ST. AT
$27,000 IS CHEAP?

712 W. WASHINGTON. 42x119.
IMPROVED WITH 2-ROOM HOUSES.
IS THE CHEAPEST THING ON THE
STREET.

A 42 FT. CORNER ON E. 8TH ST.
$4000 IS WAY UNDER THE MARKET.

DOUBLE FRONT LOTS NEAR 7TH AND
FIGUEROA.
60x130 AT $10,000.
ARE SCARCE ARTICLES, BETTER TAKE
THIS ONE.

W. SEVENTH IS GOING UP.
60x110, IMPROVED.
$10000

AND A NICE CORNER UNDER $250 PER FT.
ARE PICK-UPS.

WE HAVE A $20,000 BUY ON
CENTRAL AVE.
THAT YOU CAN MAKE $10,000 ON
DURING THE WINTER.

THESE PIECES ARE THE BEST IN TOWN.
FOR INVESTMENTS THAT PAY.
H. G. COTTON & CO.,
322 H. W. HELLMAN BLDG.

FOR SALE—BY
INGRAM & BRIGGS,
INGRAM & BRIGGS,
901 and 902 Braly Bldg.,
S.E. cor. Fourth and Spring st.
Both 'Phones 29.
INVESTMENTS.
—PICO—
—PICO—
—PICO—
INVESTMENTS.
$6250. $625a.
On Pico, close to Union, the lot is 55x132 to
alley, improved with good 6-room cottage; this
property is now worth $1000 more than is
ASKED.

San Julian, between Fifth and Sixth, lot is
40x132 feet; there is nothing in this location
priced so low. We can show in this a splendid
buy.

$20,000. $20,000.
11th st., close in, we can show a splendid
buy which will net right now 12 per cent. and
growing in value every day.
INGRAM & BRIGGS,
Members L. A. Realty Board.

FOR SALE—COMING BUSINESS PROPERTY
on S. Main between Pico and Washington
sts. Inquire of owner, A. NUSSER, Santa
Ana.

FOR SALE—
Business Property.

FORTUNES IN LOS ANGELES REALTY.

GREAT OPPORTUNITY ON OLIVE ST.

IF YOU WILL SEE US POSITIVE-
LY ON MONDAY MORNING, WE
CAN DELIVER A LARGE FRONT-
AGE ON OLIVE STREET, NEAR
SEVENTH, WHICH HAS NEV...
BEEN OFFERED TO INVESTORS
BEFORE. WE HAVE AN OPTION
AND CAN DELIVER THIS PROP-
ERTY, BUT REMEMBER, IT IS
ONLY FOR MONDAY AND TUES-
DAY.

DELAYS ARE DANGEROUS,
AND WE MEAN WHAT WE SAY.

WRIGHT & CALLENDER,
17 319-323 SOUTH HILL ST.

FOR SALE—

LOTS
LOTS
LOTS

PULMER TRACT.
SUNSET PARK TRACT.
IN WESTLAKE DISTRICT.

ONLY 10 MINUTES RIDE FROM
BROADWAY AND FOURTH STS.

ADJOIN SUNSET PARK.
2 MINUTES FROM WESTLAKE PARK.
TWO CAR LINES.
STREET IMPROVEMENTS COMPLETED.
OF HIGHEST STANDARD.
80-FOOT STREETS.
LARGE LOTS.
PROPER BUILDING RESTRICTIONS.
SURROUNDED BY ELEGANT HOMES.
SPECIAL INDUCEMENTS
TO HOME BUILDERS.

WRIGHT & CALLENDER,
SOLE AGENTS.
319-323 S. HILL ST.

AGENT ON TRACT.

LOTS.
LOTS.
LOTS.
17

FOR SALE—

GRAND AVENUE.
GRAND AVENUE.
GRAND AVENUE.

THE STREET WHERE VALUES ARE
INCREASING THE MOST RAPIDLY. IT
BEING THE FIRST THROUGH STREET
WEST OF MAIN.

WE CAN DELIVER FOR A FEW DAYS
45x165 FEET BETWEEN 7TH AND 8TH
STREETS AT A VERY LOW FIGURE.

—SEE—
ROBERT L. TATUM CO.,
322 HENNE BUILDING,
122 WEST THIRD STREET.
PHONES HOME AND MAIN 6626.

17

FOR SALE—
You don't have to be a knocker to do
business with us. You can enter our office
without knocking and we shall be pleased to
show you the following list of business prop-
erties which are good, safe investments and
sure to increase largely in value within the
next few months.

Large corner, 121x141, near in, with a new
white pressed-brick block of three stores on
ground floor and four flats on second floor.
Price $32,000.

Fine corner on West 9th street, not far
from Figueroa street, with fine 11-room build-
ing. Price $12,000.

Both the above pieces of property if not sold
in next few days will be withdrawn from the
market or prices will be advanced. Better
get them right now.

We also have fine lot on S. Flower street,
south of 10th street, 56x100, with 12 rooms,
yearly rental $660. Price $12,500.

M'GARVIN & BRONSON CO.,
Room 308 Herman W. Hellman Bldg.,
N. E. Cor. 4th and Spring sts.

17

FOR SALE—
ARCADE DEPOT DISTRICT.

$13,750—27½x100 feet, north side 5th st., 27½
feet east of Crocker.

$16,000—50x165 ft., 2 cottages, Nos. 837-9
Central ave.

$17,875—52x100 feet to alley; southeast cor-
ner 4th and Towne.

$28,000—127x800 feet; southeast corner Cen-
tral ave. and 8th; 2-story brick building
covers part of lot; rented at $125 per month.

$28,500—710x104 ft.; southeast corner San
Pedro and 4th.

$41,250—82½x100; northeast corner 5th and
Towne.

BLACK BROS., sole agents, 905-6 Braly
Bldg. L.A.R.B.

FOR SALE—
PORTLAND! PORTLAND! PORTLAND!
Portland, Or. at the present time offers su-
perior advantages to any city on the Pacific
Coast for speculative buying in business
realty, owing to the low prices prevailing.
Boom coming this winter. Here are a few
of our bargains. We invite correspondence.

42 front feet on Washington street, (cor-
responds to Spring st., Los Angeles,) in
heart of the financial district; with fine 3-
story brick; income $300 monthly; at $900 a
front foot.

25 front feet on Front street, 4 blocks from
above, with 4-story brick building, income $75
monthly; $540 per front foot.

L. W. WHITING & CO.,
403 Abington Bldg.,
Portland, Oregon.

FOR SALE—
Business Property.

FOR SALE—

—OLIVE STREET—
—OLIVE STREET—

ON THE WEST SIDE OF STREET, BE-
TWEEN 7TH AND 8TH.

$775 PER FOOT.

WILL BRING $1000 A FOOT BEFORE JAN. 1.
PROPERTY IN SAME BLOCK ON AD-
JOINING STREET, $1250 PER FOOT.

SOLE AGENTS,
GILBERT & FISHER,
926-936 H. W. HELLMAN BLDG.

17

FOR SALE—

LOTS.
LOTS.
LOTS.

WEST ADAMS TERRACE.

THE CHOICEST OF THE TABLELAND.
ON THIS FASHIONABLE STREET.
COMMENCING AT EIGHTH AVENUE.
AFFORDS A MAGNIFICENT VIEW.
LARGE LOTS.
WIDE STREETS AND PARKWAYS.
GRADING NOW IN PROGRESS.
ALL WORK OF HIGHEST STANDARD.
OVER ONE-HALF OF TRACT.
SOLD IN SIX WEEKS.
EASY TERMS.

WRIGHT & CALLENDER,
AGENTS.
319-323 S. HILL STREET.

LOTS.
LOTS.
LOTS.
17

FOR SALE—BY
S. K. LINLEY & SON.

$7000.
Near 9th and Wall, has a 7-room house;
rent $27 month; lot 42x130.

$8100.
Between Main and San Pedro, 45x120 with
cottage. This is close in Property.

$15,000.
Near 16th and Figueroa, 50x276 with a
double flat; rent $75 month. This is a good
buy and is sure to sell for more this winter.

$20,000.
Near 6th on Maple ave., apartment house 22
rooms, 50x150, good renting property and close
in. Rent now $85.

$15,500.
Corner on Pico just east of Main; improved
2 houses; rent $150, lot 100x200; it is cheap,
think of it. Large corner paying $100 a month.

$20,000.
For a corner on 9th, close to Figueroa, 100
ft. by 150 on 9th, nominal improvements.

$40,000.
Choice corner on Pico, between Main and
Figueroa; partly improved. Rent $135.

S. K. LINDLEY & SON,
17 709 H. W. Hellman Bldg.

FOR SALE—
CORNER ON HILL STREET.

WE ARE SOLE AGENTS FOR THE
SOUTHWEST CORNER OF FOURTH AND
HILL STREETS, WHICH IS, BY MANY
DOLLARS, THE BEST CORNER ON THE
STREET. WE CAN SHOW YOU BY CON-
SERVATIVE FIGURES HOW YOU CAN
MAKE THIS CORNER PAY 9 PER CENT.
NET ON A VALUATION OF $300,000 FOR
BUILDING AND LAND. WE ARE OFFER-
ING FOR A SHORT TIME THIS MAGNIFI-
CENT BUSINESS CORNER FOR ONLY
$250,000;

$85,000 CASH, AND THE BALANCE ON
OR BEFORE FOUR AND ONE-HALF
YEARS AT 5 PER CENT.

WRIGHT & CALLENDER,
17 319-323 SOUTH HILL ST.

FOR SALE—

FORTUNES IN LOS ANGELES REALTY.
OLIVE ST. OLIVE ST. OLIVE ST.
80½x165 FEET.
EAST FRONT.
$85,000
ONLY ONLY
ARE YOU LOOKING FOR A
SITE FOR A FINE APARTMENT
HOUSE, WITHIN THREE MIN-
UTES' WALK OF FOURTH AND
SPRING? IF YOU ARE HERE
IT IS. IF YOUR QUESTION IS THE
PRICE, IT WILL ONLY TAKE US
A FEW MINUTES TO CONVINCE
YOU THAT IT IS THE CHEAPEST
FRONTAGE ON THE STREET.
WRIGHT & CALLENDER,
17 319-323 SOUTH HILL ST.

FOR SALE—A MONEY MAKER.
113 acres for subdivision of choice level san-
dy loam land, fronting on four of the main
streets in the city of Hollywood, including
Sunset blvd., Santa Monica ave. and Cres-
cent ave.; three electric car lines; one car
line on the south line, one car line on the
north line, one car line passes through the
center.
This is without doubt one of the best and
most desirable pieces of land ever put on the
market for subdivision; we think we can show
you at least $100,000 in this proposition.
It is ready and right for subdivision; three
car lines and only $1200 per acre.
Buy this and get rich. Land level as a ta-
ble. Sole Agent. We have an option and can
deliver the goods.
LEE A. M'CONNELL & CO.,
145 S. Broadway. 21

FOR SALE—FIGUEROA ST.

Between 10th and 11th.
Price $18,000.
60x165.
This is all right.
Buy it.
See R. H. GIVEN,
With O. A. Vickrey & Co., 308 S. Hill st.
17

FOR SALE—
BUSINESS PROPERTY.

Sixteenth street and De Long street; cor-
ner lot with a frontage of 66 feet on Sixteenth
street; this is a transfer point; is within short
distance of Figueroa street. Could be im-
proved so as to bring in good income. If
wanted can deliver 66 ft. lot next to it mak-
ing 120 foot frontage on Sixteenth street to
an alley.

See MR. AYERS with
THE gRIGGS CO.,
Member L.A.R.B. 224 S. Broadway.
17

FOR SALE—
WEST SEVENTH STREET.

Choicest corner between Main and Figue-
roa; 82½x115 feet at northwest corner Sev-
enth and Flower. $1000 per foot. Our op-
tion at this price runs out October 1, and
price goes to $1100 per foot. BLACK BROS.,
Sole Agents, 905-6 Braly Bldg. L.A.R.B. 17

FOR SALE—NO. 720 E. NINTH ST., LOT 40x
125; price only $1600; give me offer; no agents.
Address R. box 158, TIMES OFFICE. 17

FOR SALE—
Business Property.

FOR SALE—
LOS ANGELES STREET.

$100,000—Southwest corner Eighth and Los
Angeles

# Realty Liners

## FOR SALE—
### Business Property.

FOR SALE—BY

W. I. HOLLINGSWORTH & CO., ESTABLISHED 1890.

ONLY A SHORT WHILE AGO THE CENTER OF LOS ANGELES WAS AT THIRD AND SPRING ST.

INVESTORS WHO PURCHASED SOUTH OF SIXTH STREET AT THE THEN PREVAILING PRICES WERE CONSIDERED RASH. AT THAT TIME ONE COULD BUY FIVE OR SIX SQUARES SOUTH OF THE BUSINESS CENTER FOR ABOUT ONE-HALF WHAT OUR MOST VALUABLE FRONTAGE WAS WORTH.

THEN OUR TOWN WAS PRACTICALLY UPON A GAMBLING BASIS. THERE WAS REALLY NOT ENOUGH CAPITAL INVESTED IN WELL-IMPROVED REALTY TO INSURE THE BUYER OF VACANT CLOSE-IN PROPERTY THAT HE WAS GETTING "VALUE RECEIVED."

NOW, LOS ANGELES IS UPON AN ENTIRELY DIFFERENT FOOTING. THE GROWING TOWN HAS METAMORPHOSED INTO A THRIVING CITY OF GREAT ENTERPRISE.

PROPERTY VALUES WILL GREATLY ENHANCE DURING THIS FALL AND WINTER.

WE CAN SAFELY PROPHESY THAT ANY LOT IN THE BLOCK BOUNDED BY MAIN, FIGUEROA, SEVENTH AND TENTH, IF BOUGHT AT THE PRESENT MARKET VALUE, WILL MAKE THE PURCHASER FROM 15 TO 25 PER CENT WITHIN THE NEXT FOUR MONTHS. WHY? BECAUSE REALTY IN THIS SECTION IS TOO LOW, AS COMPARED WITH PRESENT DOWNTOWN PRICES.

THIS, TAKEN IN CONNECTION WITH THE FACT THAT MAMMOTH IMPROVEMENTS ARE TO GO UP IN THAT SECTION WITHIN THE NEXT TWENTY DAYS, IS AMPLE PROOF THAT THAT PROPERTY WILL BE NEEDED VERY SHORTLY FOR FIRST-CLASS BUSINESS HOUSES.

SEVENTH AND BROADWAY WILL SOON BE THE BUSINESS CENTER—NOT LOS ANGELES, BUT SOUTHERN CALIFORNIA.

THE FOLLOWING ARE BARGAINS:

HILL BETWEEN 8TH AND 9TH.
HILL BETWEEN 8TH AND 9TH.

HERE IS YOUR ONLY OPPORTUNITY TO GET INTO THE HEART OF THE DEVELOPMENT.

WE HAVE 60 FEET AT A PARGAIN.

NINTH AND OLIVE.
NINTH AND OLIVE.

CHEAPEST BUILDING IN TOWN IN THE CITY.

OLIVE HAS A GREAT FUTURE.

NINTH HAS A GREAT FUTURE.

BUY AT THE JUNCTION.

166-FOOT CORNER, $300 PER FOOT.

HILL STREET NEAR TWELFTH.
HILL STREET NEAR TWELFTH.

WE HAVE A LOT WHICH WILL MAKE YOU MONEY.

SEE US ABOUT IT. YOU WILL NEVER AGAIN BUY HILL STREET FRONTAGE, NORTH OF PICO, SO CHEAPLY.

GRAND BETWEEN 8TH AND 9TH.
GRAND BETWEEN 8TH AND 9TH.

67½x165 AT $5 PER FOOT LESS THAN PROPERTY IN THE SAME BLOCK HAS SOLD FOR.

SEE US ABOUT THIS. IT IS ONE OF THE CHEAPEST PROPERTIES NOW ON THE MARKET.

IMPROVED OLIVE STREET FRONTAGE.
IMPROVED OLIVE STREET FRONTAGE.

NORTH OF ELEVENTH, 50 FEET IMPROVED WITH 3-STORY MODERN BUILDING, PAYING $1800 PER YEAR. GROUND ALONE IS WORTH $35,000. PRICE $38,000.

25-FOOT CORNER, IMPROVED, ON HILL.
25-FOOT CORNER, IMPROVED, ON HILL.

FOR $25,000. THIS PROPERTY SPEAKS FOR ITSELF. THE ONLY HILL STREET CORNER NEAR PICO, WHICH IS PAYING INTEREST ON THE INVESTMENT.

TWELFTH NEAR HOPE.
TWELFTH NEAR HOPE.

62x150 TO AN ALLEY, IMPROVED WITH TWO THOROUGHLY UP-TO-DATE RESIDENCES. ONLY $12,000. SNAP.

OLIVE NEAR PICO.
OLIVE NEAR PICO.

50 FEET (EAST FRONT) WITH COTTAGE FOR $7500. THIS IS AT THE RATE OF ONLY $150 PER FOOT.

ONE BLOCK FROM FOURTH AND MAIN.
ONE BLOCK FROM FOURTH AND MAIN.

20 FEET FOR $13,000.

YOU MUST HURRY TO GET THIS.

W. I. HOLLINGSWORTH & CO.,
EXCLUSIVE AGENTS,
17 SUITE 314-16, WILCOX BLK.

FOR SALE—

NEAR HAMBURGER SITE!

NEAR HAMBURGER SITE!

NEAR HAMBURGER SITE!

WE MAKE A SPECIALTY OF PROPERTY IN THIS VICINITY. WE SUBMIT NOTHING BUT "SNAPS."

H. W. LEE, WITH
RULE, M'DONALD CO.,
RULE, M'DONALD CO.,
RULE, M'DONALD CO.,
521-529 MASON BLDG.
17 PHONE 8701; MAIN 5153.

FOR SALE—

$21,300 BUYS $31,000.

THE BIGGEST SNAP ON WASHINGTON.
YOU BUY IT
AND
WE WILL MAKE YOU SOME MONEY.
LISTEN!

We can deliver a lot 125x175 feet, on West Washington, near Figueroa, improved with two large houses, one of eight rooms and one of twelve rooms, both modern and very beautiful residences. For the very low price of $21,000. This price speaks for itself, as this property is worth every cent of $31,000 and will sell for that figure within a year. See us for further particulars and for all kind of bargains.

RULE-M'DONALD CO.,
RULE-M'DONALD CO.,
RULE-M'DONALD CO.
BARGAIN HUNTERS FOR THE PUBLIC.
Suite 521-529 Mason Bldg.
Cor. Fourth and Broadway.

17

FOR SALE—$1200; A LITTLE PICK-UP ON Central ave., not far from Pico; other lots in this section held at $1000. YOUNG & ADAMS, 327 S. Hill. 17

## FOR SALE—
### Business Property.

FOR SALE—

50-FOOT FRONTAGE ON S. HILL ST., NEAR IN, ONLY $38,000, FOR A SHORT TIME ONLY. THIS PRICE CANNOT BE DUPLICATED FOR $400 PER FRONT FOOT THAT NEAR IN ON S. HILL ST. SEE

M. L. SAMSON,
BEFORE IT IS TOO LATE, AND SECURE THIS BARGAIN.
129 S. BROADWAY.
MASON OPERAHOUSE.

FOR SALE—

90x165-FOOT LOT, NEAR IN ON HOPE ST. $50,000; A FINE INVESTMENT. RAPIDLY ADVANCING IN VALUE.

M. L. SAMSON,
129 S. BROADWAY.
MASON OPERAHOUSE.

FOR SALE—

60x150 FOOT LOT TO 30-FOOT ALLEY, CLOSE TO THIRD ST. ON FIGUEROA ST. A REAL BARGAIN. SEE

M. L. SAMSON,
129 S. BROADWAY.
MASON OPERAHOUSE.

FOR SALE—

CHOICE CORNER LOTS ON HILL, OLIVE, GRAND AVE., HOPE, FLOWER AND FIGUEROA STS. SEE

M. L. SAMSON,
FOR BARGAINS,
129 S. BROADWAY.
MASON OPERAHOUSE.

FOR SALE.

FOR SALE.

CHOICE LOCATION FOR APARTMENT-HOUSE AND STORES; LOT 150x165 FEET; ONLY 2½ BLOCKS FROM THIRD AND BROADWAY; RIGHTLY IMPROVED, WILL PAY 12 PER CENT. OR MORE ON THE INVESTMENT.

M. L. SAMSON,
129 S. BROADWAY.
17 MASON OPERAHOUSE.

FOR SALE—

MAIN STREET—
MAIN STREET—
MAIN STREET—
CORNER—
CORNER—
CORNER—
INCOME $500 PER MONTH.
Close in to center of downtown.
122x150.

Now occupied with small building; beautiful corner for seven-story steel structure. Values will steadily increase in that vicinity. Only $2500 per foot.

RANDOLPH-WILLIAMS CO.,
17 Suite 218 Grant Bldg.

FOR SALE—

BARGAINS IN CORNERS.

150x110—Hoover and 22nd st., $7350.
100x150—27th, east of Main, $2200.
80x130—24th, east of Main, $2400.
50x150—18th, east of Main, $2100.
40x110—18th, near San Pedro, $1400.
40x110—Gladys, near 7th st., $2000.
25x90—Second, near San Pedro.
See WEIK, 626 S. Spring. Home Phone 1651.
17

FOR SALE—$6500.

CENTRAL AVE. IMPROVED CORNER.

70 FEET FRONTAGE.

THE LAND IS WORTH $100 FOOT.
3 MODERN COTTAGES $1900 EACH,
ALL FOR $6500.

INVESTOR—You will look a long time before you will get such another bargain.

$500 A YEAR INCOME NOW.

J. W. GILBREATH, SOLE AGENT,
204 FROST BUILDING. 17

FOR SALE—FINE LARGE CORNER ON S. Figueroa st., close to Adams. 132x176. Price only $12,000 if taken right soon.

Also have 120 feet on S. Hill st., paying $40 per month. Will sell this week for $125 per front foot.

Also have lot on S. Grand ave., close to Washington st., for $80 per front foot.

Also over 100 feet, frontage on Third, below Central ave., for $12,000, and a corner. This is a snap.

Also beautiful large corner on Figueroa and 39th for $10,000.

We hold options on all the above property and they are offered for much less than the market value.

D. A. VAN VRANKEN,
17 406 Chamber of Commerce.

FOR SALE—BUSINESS PROPERTY.

About 60 feet front on Los Angeles street, between 1st and 3rd. This is desirable property and the best bargain on the street. Can be bought for less than $300 front foot.

60 feet front within a block of Grand ave. and 6th. $300 front foot.

200 feet front south of 2nd street and within seven blocks of Broadway and 3rd. $100 front foot.

75 feet front with residence, less than two blocks of Figueroa and 6th. $125 front foot.

SHERWOOD & KOYER,
17 206 Trust Bldg.

FOR SALE—

$200 MONTH INCOME.

Close in, one block from Central Park.

Lot 60x166, 40 rooms, only ¼ of lot.

Improved, can be made to double the income, ½ cash, balance low rate; price $35,000.

CALL 444 S. GRAND AVE. 17

FOR SALE—

$10,000.
NINTH STREET,
WEST OF CENTRAL AVENUE.
60x240 FEET.
5 ROOM HOUSE, RENT $25.

This business property will double inside of 2 years. Don't say I told you if I had bought it, but take advantage of the opportunity before it is too late. Go see it. 1249 E. 9th st. then see me quick.

H. P. ERNST, Room 312, Tajo Bldg., corner First and Broadway. 17

FOR SALE—SPECIAL BARGAINS.

$16,000—N.W. corner 12th and San Julian; 150 x115; business or factory site; easy terms.

$35,000—N.W. corner 7th and Kip; 57x167; splendid hotel location; cash and let me show you these carefully.

$45,000—180x190 to 20-foot alley, 4 big buildings, rental $300; S. Hope, close in; room for 24 more flats. Take some trade.

$65,000—N.W. corner Second and Hill, two buildings, rental $140; front vacant; ready for stores, or 8-story hotel block.

$100,000—Big flats, 200x220.

BRAINERD, 612 Fay Bldg. Phones 215. 17

FOR SALE—

Why pay $2500 per foot on Hill st., near 7th, when you can buy frontage near 6th and the park on Olive st. for $1000?

$15,000—Double flat and stores on Pico, east of Valencia; income $85 per month.

We have a long list of business property. List yours with us.

CLEAVER & UNGER,
Phones—Main 4253; Home 6181. 215 Mason Bldg. 17

FOR SALE—LOTS—

Angeline Heights, lot 50x175, east front, $1000.
Victor Hall tract, lot 40x128, $750.
Corner on Western and 36th, 50x140, $1000.
Big corner on Orchard 92x141, $4500.
Big corner on 36th and Dixon, corner lot, $1200; inside lots $1000.
16th and Cimarron, 60x78, east front, $1100.
East Washington, corner, close in, $2500.
Kinney Heights, 50x165, near 22nd, $1400.
OLD SETTLERS' INVESTMENT CO.,
17 406 Grant Bldg.

FOR SALE—A FINE FACTORY OR WAREHOUSE SITE ON E. THIRD ST.; LOT 109 X125 FEET, FRONTAGE ON TWO STREETS. TRACKAGE FACILITIES. THIS IS A SURE MONEY MAKER.

OWNER WANTS TO SELL AND WILL MAKE PRICE ABOUT $150 PER FOOT. WE HOLD OPTION.

EASLEY & BYRAM,
215 H. W. HELLMAN BLDG.
PHONE HOME 3227, MAIN 6085. 17

FOR SALE—

EAST NINTH STREET.

200 feet frontage, between Maico and Santa Fe ave., $100 per foot; this property runs through and fronts 200 feet on Porter st.; over 42,000 square feet; good for business or industrial proposition; can sell part or make terms;

CRIPPEN INVESTMENT CO.,
CRIPPE NINVESTMENT CO.,
17 406 Mason Bldg., 4th and Broadway.

FOR SALE—$10,500—A PICK-UP.

FOR MONDAY ONLY.

FLOWER STREET FLOWER STREET.
CHOICE LOT, 50x165,
NORTH OF 12TH ST.

WITH A GOOD 5-ROOM HOUSE, RENTING $15 MONTH. THIS WILL MAKE YOU MONEY. SEE ME MONDAY.

E. P. M'CONNELL,
HOME PHONE 2229. 252 WILCOX BLDG. 17

$25,000—CHEAPEST BUSINESS PROPERTY on leading street in city, where property is daily advancing. Bring about 6 per cent. interest on the money. Call at once.

HEBER & FARNUM,
17 128 S. Broadway.

## FOR SALE—
### Business Property.

FOR SALE—

$4500—Improved San Pedro st. property, lot 45 x180; large storeroom and 5-room modern cottage, income of $35 per month; this is an exceptionally good investment.

$2500—San Pedro st. corner, 44x140; this is a double clean corner, and is north of Jefferson street.

$9500—This is the best buy on San Pedro st. today; is a corner of San Pedro st. and the best cross-town street; has extra good improvements that will rent for $45 per month; lot size 50x120.

$10,000—San Pedro st. corner, 100x150, close in.

$3500—South Park ave. corner, 96x120; this is the best buy in the Mettler tract, as they are now inside lots at $50 per foot on South Park ave.; good terms on this lot, one-fourth cash, balance 6, 12 and 18 months at 6 per per cent.

$12,000—Main st. corner near Adams st., size 50x140. SNAP.

OFFICE OPEN SUNDAYS.
C. G. DAVIS,
17 2709 San Pedro st.

FOR SALE—

We have the best buys on Grand ave., Hope, Flower and Figueroa streets, north of Washington. See us for bargains.

$20,000—60x165; S. Flower street, between 7th and 8th. Income 200 month.

Figueroa street, between 9th and 10th; splendid lot, good improvements. $3000 UNDER THE MARKET, and we can prove our STATEMENTS, if you will let us tell you about it. See us Monday.

HERRON REALTY CO.,
300-301 H. W. Hellman Bldg. 17

FOR SALE—

FLOWER STREET.

50x165.

$39,000.

This property close to 7th street; well improved and paying good income. Allowing for the improvements the land is away below the market value. The location recommends this to any one wanting an investment that pays well and will rapidly increase.

O. A. VICKREY & CO.,
17 308 S. Hill street.

FOR SALE—

SIXTEENTH STREET.

GRAND BARGAIN,

CLOSE TO HILL ST.

100 FEET IMPROVED.

The rapid advance on Main, Hill streets and Grand avenue, makes this very desirable as an investment. See us at once for price.

O. A. VICKREY & CO.,
17 308 S. Hill street.

FOR SALE—

Corner 23rd and Olive, income $85 per month, price $26,000.

Corner 16th and Figueroa, income $2800 year, price $25,000.

Main st., lot 21x115, 2-story brick, income $55 month, $25,000.

Corner 7th and Kipp, lot 58x167, price $20,000.

Corner 1st and Los Angeles, rents $5000 per year, $55,000.

Corner 5th and Grand, 84x120, 2 fine buildings, $60,000.

West 5th st., 30x200, see this, $30,000.

Corner 7th and Kipp, 79x200, snap, $25,000.

Corner 2nd and Hill, good income, $65,000.

If you want to invest and double your money see us, CLEMENER-CASSELL CO., 228 Merchants' Trust Bldg. Home phone 2009. 17

FOR SALE—

THE NEW UNION STATION IS A GO.

We have 270 on Central, between 4th and 5th streets, running through the block at $75 per foot; cheaper than the adjoining property. This option will only last this week when it will go up $200 per foot.

THOS. J. HAMPTON,
L.A.R.B. 119 S. Broadway. 17

FOR SALE—HILL ST.

Corner of First st.,
60x95 feet.
With 32-room apartment house;
Income $100 per month.
The paving of First st. and construction of the tunnel through to Temple st. will double the value of this property; no such opportunity for profitable investment offered in this city; we hold option and can positively deliver for $24,000. Don't let this go by. It's a rare bargain.

ROBERT MITCHELL CO.,
No Misrepresentation. 508 S. Broadway.
L.A.R.B. 17

FOR SALE—

A DECIDED BARGAIN IN A CLOSE IN CORNER ON THE HILL.

Within a very short time desirable close in corner lots on the hills, will be at a big premium.

We have a short option on an elegant corner, 100x116 feet on West 4th st., within ten minutes' walk of Broadway, which we offer for $40000, this is a big snap, come in and let us tell you its advantages.

HAMBRIGHT,
17 628 Laughlin Building.

FOR SALE—$15,000. BEAUTIFUL NEW apartment house, California st.; lot 60x 139 feet, rented for $1200 net per year; half lot vacant; by building, income $2400; worth $10,000—50x155 feet, Hope st., between 11th and 12th.;

$17,000—50x155 feet, Olive st., near 12th, with good 10-room house.

$35,000, with furniture, nearly new 44-room apartment house, Grand ave., between 4th and 5th; lot 60x165 feet.

JESSE H. ARNOLD,
17 217 South Broadway, room 207.

FOR SALE—BY OWNER.

100x130 feet, 54th street, opposite Huntington shops, car barns and offices. $100 per foot. Southwest corner Third street and Central avenue to Towne avenue, 165 feet front; income, $1200 per annum, improved with shacks. Price $50,000.

50-room apartment house near Fourth and Olive streets; income $4800 per annum. Price $50,000.

122 feet front Washington and Hope streets with 5-room 2-story residence. Price $20,000.

17 J. C. MCINERNY, 611 W. Washington st.

FOR SALE—

CHEAPEST BUSINESS CORNER ON MONETA NEAR VERNON.

$2750—
$2750—

60x140.

SEE US FOR MONETA AVE. CORNERS.

CONWAY & KESSLER,
BOTH PHONES. 405 LAUGHLIN BLDG.

FOR SALE—STRICTLY MODERN 22-ROOM family hotel, swell neighborhood, southwest, near parks and schools. No hotel in vicinity. Yearly income $1500. Price $12,000; cash and terms.

Or Exchange—Also 140x250, facing three streets, splendid hotel or double house property, monthly income $150. Price $21,000.

Also 4 lots on corner, northwest, all for $1200. A. T. STEUART, 429 Laughlin Bldg. Both phones 907. 17

FOR SALE—

WASHINGTON STREET CORNER.

I have exclusive sale of a fine business corner 100 feet on Washington, 145 on Grover, for $78 foot for Washington street frontage. This will bring $100 per foot by January 1st. Do you want the difference. I am also exclusive agent for the best business corner on West Pico.

C. H. KELLOGG,
Tel. Main 5198. 402 Stimson Blk. 17

FOR SALE—CHOICE BUSINESS CORNER in the southwest; good 2-story block now bringing in an income of over $1850 a year. Room on the lot for another building that would more than double the income. If you want it this week on reasonable terms you can buy it for $17,500.

M. H. SAXTON, Sole Agent,
with Kenyon & Truscott, 533 Douglas Bldg. 17

FOR SALE—

FLOWER-ST. BARGAIN.
FLOWER-ST. BARGAIN.

100 feet, on Flower near Pico. East front; income $100 per month.

$150 PER FOOT; $150 PER FOOT.

D. A. PATTEE, Sole Agent,
17 418 O. T. Johnson Bldg.

FOR SALE—

$4100—
$4100—
$4100—

A snap on East Ninth st. You know the future of East Ninth street. A corner 44x130 feet, and with good 2-story building leased for one year, paying good interest. Remember, we know values on East Ninth st. See us and be convinced.

HOLMES & WALTON,
504-6 Grant Building. 17

## FOR SALE—
### Business Property.

FOR SALE—COUNTRY PROPERTY.

A mighty cheap alfalfa and dairy ranch; 32½ acres; only 1½ miles from the new Santa Ana electric line and the S. P. R.R.; also a 4-room house, a good nearly new barn, 2 wells, 8 acres of alfalfa, all fine sandy loam soil, good family orchard, fine large shade trees around the house and yard, 6 good milk cows go with the place, and the price is only $120 per acre. Let us show you this tomorrow.

E. B. MULTER & CO.,
Room 304, Remick Blk., 517 S. Broadway. 17

FOR SALE—

Boyle Heights, above the fogs. Lives there a man so nearly dead, who cannot see far enough ahead to invest his money where it will earn his bread. Then let him listen to Gabriel's horn, and call on us in the early morn, and we'll show where to plant his corn. 25 to 50 per cent. profit inside of six months in business property. H. J. SHOULTERS CO., 1316 E. First st. 17

FOR SALE—

CHOICE MODERN BUSINES BLOCKS, PAYING FINE INCOMES AND RAPIDLY ADVANCING IN VALUES. SEE M. L. SAMSON FOR BARGAINS.

129 S. BROADWAY.
17 MASON OPERAHOUSE.

FOR SALE—

FLATS!! FLATS!!
FLATS!! FLATS!!

12 PER CENT. 12 PER CENT. 12 PER CENT.
12 PER CENT. 12 PER CENT. 12 PER CENT.

$11,000, $11,000, $11,000, $11,000, $11,000.
$12,000, $11,000, $11,000, $11,000, $11,000.
6 flats, brand new, near West 16th street, lot 90x185; price $11,000; $6000 down.

H. W. LEE, with Rule, McDonald Co., 521-529 Mason Bldg. Phones 8701; Main 5153. 17

FOR SALE—

CHOICE CLOSE-IN BUSINESS COR. ON SOUTH FLOWER STREET.

this property is by far the best buy in this district, as the ground alone is worth $1500 and the improvements cost over $12,000; which makes a total of $27,000; the owner is anxious to sell and the price we can deliver this property at makes it a decided bargain.

A. T. JERGINS & CO., Sole Agents,
17 Suite 400 H. W. Hellman Bldg.

FOR SALE — YOU HAVE VOTED FOR WATER, now get in the SWIM; 40x127 to alley on Main, a business lot; with $2500 improvements; south side of Pico, near Albany; $8000; this will sell for $10,000.

51x125, with cottage, on W. 15th, near Main, $6000; you can't buy anything around here for less than $7000.

North st. corner, $4500 improvements, close in, $2000.

E. G. ROBINSON, 501 Grant Bldg.

FOR SALE—$13,000—

Washington st. near Figueroa, 100x180, 7-room frame dwelling on lot.

$15,000—

San Pedro, near Seventh, 50x150, with 9-room house and good barn on lot.

JOHN T. GRIFFITH CO.,
Members L.A.R.B. 214 Wilcox Bldg. 17

FOR SALE—INCOME PROPERTY, $6000.

One-third cash; 60x150 feet, with 7-room bungalow and 5-room cottage, renting for $50 per month. BLACK BROS., sole agents, 305-6 Braly Bldg. L.A.R.B. 17

FOR SALE—CITY. BEST LOCATION, $10,000, apartment house, new. Every apartment renting at $14 to $15.

Tract just outside, 11 acres, $6000. Superb view; within 10 minutes' walk from cars; near Highland Park.

Tract, just outside, $15,000, 10 acres; 6 of the lots on a principal street; house on place.

MYRTLE TYDE,
17 206 Pay Building

FOR SALE—

40 acres alfalfa land, 18 acres in 1-2 yr. crop, balance in gum trees and cereals. Well, barn, 6-room house, 2 years old, $200 per acre.

60 acres alfalfa land, 35 acres in alfalfa, balance pasture and cereals; pumping plant for 10-inch; 6-room house, 2 barns, ½ mile from car line. Price $200 per acre.

WOY REALTY CO., 622 Bryson Blk.
Phone Main 6446; Home 2792. 17

FOR SALE— ON HILL ST.

CLOSE IN.

HILL STREET. HILL STREET.

BEST INVESTMENT IN THE CITY.
IT WILL ADVANCE 25 PER CENT IN SIXTY DAYS.

Note the recent improvements on HILL ST., it is going to be a business center and second BROADWAY.

No information over the phone, come and see us. F. H. BROOKS & CO.,
Currier Building. 212 W. Third st. 17

FOR SALE—

EAST SEVENTH STREET.

$12,500. $12,500

40x117.

THIS SIDE OF CENTRAL.
THE CHEAPEST PIECE OF PROPERTY ON THE STREET. A CHANCE.

J. O. KRIEHN, with
GEO. A. CORTELYOU CO.,
17 520-5 BRADBURY BLDG.

FOR SALE—

IN INCOME PROPOSITION.
ON SOUTH OLIVE ST.
CLOSE IN.
60x125.
RENTAL $185 PER MONTH.
PRICE $23,000
NETTING YOU 8 PER CENT.
HERE'S YOUR CHANCE.

J. O. KRIEHN,
With GEO. A. CORTELYOU CO.,
17 520-5 Bradbury Bldg.

FOR SALE—

INVESTMENT.

Snap, close in. Here is something worth your while, 203x200 feet, close to North Main street, 7 houses on the property. Finest warehouse or factory site in the city. This property is an estate and must be sold; it is easily worth $15,000, but will be sold for $14,500.

D. W. TUNGATE, with Caldwell & Co., 403 Currier Bldg. L.A.R.B. 17

FOR SALE—

EAST 9TH ST.
EAST 9TH ST.

$6500

A corner close to San Pedro, on the clean side, 32x186 to alley, with nominal improvements. When this property is selling at $500 a foot you will wonder why you did not snap up this bargain. Owner, LOCUST 3OE3O74, Telephone 6099. 17

FOR SALE—2 LARGE CORNERS ON South Figueroa street; at a special bargain for a short time. I have also several buys on Pico street, near Hill, and on Olive street, north of Pico street. Also a corner 125x120 on Flower street, between 3rd and 4th street, at $210 a front foot. Also fine corner near Central Park, with modern brick building, paying 7 per cent. on $30,000. F. A. HUTCHINSON, 217 S. Broadway. 17

FOR SALE—ONLY $95 PER FOOT.

PICO ST. LOT 45x240, A FINE BUSINESS LOT, RIGHT CLOSE TO ONE OF THE BEST CROSS-TOWN STREETS; THIS IS ONLY OFFERED FOR ONE WEEK, AND MUST BE SOLD, OR PRICE GOES UP. GET PARTICULARS.

A. C. GOLSH & CO., 207 S. BROADWAY.
AGENTS FOR AUSTRIAN PHX. INS. CO. 13

FOR SALE—

Great bargain; lot 80x147 with 7-room house on rear; price $30,000; located near 9th and Figueroa st.; is only erecting a $3000 building on lot I will take a ½ per cent. mortgage for price of lot; adjoining lot is held at $18,000.

Home 6190. MERCANTILE BOND CO.,
21 Suite 232, No. 218 S. Broadway.

FOR SALE—

Close in on South Flower street.
Lot 50 by 165 feet,
Improved with modern flat building.
$120 monthly income.
For only $12,500.
SNAP.

A. T. JERGINS & CO., Sole Agents,
17 Suite 400 H. W. Hellman Bldg.

FOR SALE—SNAP ON HOPE ST.

$16,000—

Big lot, easterly front, near Fourth st.; just the location for fashionable hotel or apartment-house site; view can never be obstructed; 2 minutes' walk to Third and Broadway; lot 82x167, with dwelling that rents for $47; $6000 cash, balance time. HAACK & OSBORNE, sole agents, 322-4 Byrne Bldg. Home 6021. 17

FOR SALE—$12,500, $7,500 CASH.

Finest Main st. corner, between 16th and 18th sts., at price way below value; lot 47½x145 feet to alley; improvements of fine brick; annual rental of $1500 and lot only two-thirds occupied; $12,500 gets the deal; balance of $24,000 in one, two and three years. HAACK & OSBORNE, owner's agents, 322-24 Byrne Bldg. 17

FOR SALE—BARGAIN HUNTER LOOK.

$16,000. SNAP. $16,000.

1. 12TH NEAR MAIN; look at the size 150 feet on 12th st. car line, 115 feet deep, a northwest corner and alley on one side, 3 cottages, vacant space to build on, business blocks springing up. RAPIDLY DEVELOPING BUSINESS STREET. Sole Agent, 632 FAY BLDG. Phones 251. 17

FOR SALE OR EXCHANGE—INSIDE IMproved properties, one property $18,000, the other $5000, with 40 per cent. loans on them, located between 7th and 8th st. and other near East 7th st. now is your opportunity to secure close in if you have cash and clear close in acreage or lots. W. J. BRYANT, 220 Byrne Bldg.

FOR SALE—

Washington street corners. We have some fine corners on West Washington street, ranging in price from $8500 to $20,000. Any one of them has a future worth considering.

See MR. CASSELMAN, with
THE BRIGGS CO.,
Member L.A.R.B. 224 S. Broadway. 17

FOR SALE—LARGE CLOSE-IN LOT FOR manufacturing, or storeroom purposes on railroad; $15,000; price less than adjoining property, without switch. H. K. DINSMORE, 227 S. Broadway. Phone 2421. 17

## FOR SALE—
### Business Property.

FOR SALE—

$25,000—
50x165—
HOPE ST., NEAR TENTH ST.

New modern flat building, rent $123.50 per month. Great possibilities for this property, right where things are doing.

H. P. ERNST, room 312 Tajo Blk., corner First and Broadway. 17

FOR SALE—E. 8TH ST.

25x135—Improved, $3500.
Corner on West 11th, $11,000.
A great bargain.
200 feet on Flower st. at $50 per foot.

GEO. W. HAINES,
17 204 Frost Bldg.

FOR SALE—

East third st., near Central avenue market, 20x125, suitable for commission house, etc., adjoins brick building; price $4000.

S. Figueroa, near Pico, 3-room house and lot, $2000.

North Fifth, near Arcade Depot, 27½ or 55 feet, small income; cheap.

17 G. C. EDWARDS, 220 W. First.

FOR SALE—$15,000; 1121 S. LOS ANGELES st., improved with 5-room modern cottage, rented for $35, 40x140; fine large frontage; this is a snap; buy now; also 60x160, vacant, adjoining. M. KALISHER & CO.,
Main 5703 228 Byrne Bldg.
Home 6758. Sole Agents.

17

FOR SALE—

S.E. COR. 51ST AND CENTRAL.
97x140 TO ALLEY.
$3200.

Sole Agents, CONWAY & KESSLER,
405 Laughlin Bldg. 17

FOR SALE—WITH $12,000 TO $15,000 YOU can handle a close-in business property that pays a monthly rental of $200 per month, the price is $45,000, balance can run at 6 per cent. Here is a chance you don't find every day. Don't answer unless you have the money and mean business. Address F. box 78, TIMES OFFICE. 17

FOR SALE—A HILL ST. BARGAIN.

ONLY $5000.

Buy this 100 feet on Hill st., close in, for $50 per foot and double your money in six months. L. M. LEMMON CO., Exclusive Agents, 221 H. W. Hellman Bldg. 17

FOR SALE—A BIG SNAP, 60X120, CORNER First and Hill, at $550 per front foot. Option was secured on this property before the tunnel from Hill to Temple was started. Cheap today at $700 per foot. This will sell quick, and if you want it call early Monday morning. L. S. M'KINNEY & CO., 241 Douglas Bldg. 17

FOR SALE—ONLY $16,000.

ON W. WASHINGTON ST., CORNER LOT, 100x185 FEET, IMPROVED, WITH HOUSES RENTING FOR $600 PER YEAR; CAN BE HAD CLEVER FOR $8000 CASH. BALANCE TIME.

A. C. GOLSH & CO., 207 S. BROADWAY.
AGENTS FOR AUSTRIAN PHX. INS. CO. 13

FOR SALE—$22,500.

S. MAIN ST., LOT 65x150 TO 20 FT. ALLEY; STORE BUILDING NOW RENTED FOR $600 PER YEAR; GOOD FOUNDATION; CAN STAND 2 MORE STORIES; ½ CASH, BALANCE TIME AT 6 PER CENT.

A. C. GOLSH & CO., 207 S. BROADWAY. 13

FOR SALE—54X120, CLOSE IN, ON OLIVE.

$16,000.
Corner on W. 2nd. $2800.
60x230 feet on Figueroa, $17,500.
60x142 on Flower, $6000.

CHAS. O. GOODWIN & CO.,
17 220 W. First.

FOR SALE—

Choice warehouse property, 80x250, fronting Santa Fe R. R., Mary & Keller, opposite Cudahy Packing Company. A. G. SCHLOESSER, Exclusive Agent. Phone Home 254, Hollywood. 17

FOR SALE—NEW FLAT BUILDING CONsisting of 4 4-room suites with bath; strictly modern in every way; located less than 200 feet from Ninth and Central; price $6500; terms, $1000 cash, balance $50 per month. Other close city property as part pay. Owner, 553 RUTH AVE. Home Phone 7543. 17

FOR SALE—TWO HILL ST. CORNERS. 14,000 SQ. FT. AND 7000 SQ. FT. IN CENTER OF CITY.

These are real bargains and will sell on Monday sure. We always deliver.

WRIGHT & HAMMERS, 220 Byrne Bldg.
Home 5500. Main 5911. 17

FOR SALE—IN THE WHOLESALE DISTRICT.

$1700—House and lot on Turner st.; easy terms; big snap.

H. M. CORLETTE, 524 Laughlin Bldg. 17

FOR SALE—

$80,000—Magnificent corner, very close in, partly improved. One of the cheapest properties in city. Large lot, 130x150 feet. C. W. CONWAY, 104 Bradbury Bldg. Members L. A. Realty Board. 17

FOR SALE — BUSINESS CORNER NEAR Westlake Park, sightly lot opposite Niles Pease's mansion, modern, near Westlake home, overlooking Hollywood; estimated value, $6000; too choice to advertise particulars; owner called East; examine carefully, submit offers. Address H, box 75, TIMES OFFICE. 17

FOR SALE—AT UNION SQUARE.

Fine big northwest corner of 24th and Hoover sts., right at the heart of Union Square. Make me an offer. W. F. CARPENTER, 406 Trust Bldg., Home or Main 1330. 17

FOR SALE—ONLY $2500.

FINE EAST FRONT LOT 40x120, IMPROVED, WITH ONE-STORY FRAME WAREHOUSE, RENTED FOR $15 PER MONTH. CLOSE IN.

A. C. GOLSH & CO., 207 S. BROADWAY. 13

FOR SALE—A FINE LOT ON HILL ST., west side between 11th and 12th streets, make offer.

For Sale—Finest bargain on Central ave, near 3rd st., make offer.

E. W. BARTELS, Agent, 140 S. Broadway. 17

FOR SALE—111x115 CLOSE IN CORNER for $900 front foot; 100 feet front; close to New Westlake; at $1250 per front foot, 60x115 feet front, close to Huntington Bldg., $165.

L. S. M'KINNEY & CO., 241 Douglas Bldg. 17

FOR SALE—324 FRONT FOOT, 40 FEET ON Flower st. running through to Figueroa, south of Temple st. Another, first lot south of Beaudry ave., between Second and Third sts.; best offer takes it. OWNER, 611 S. Ellen st., Pomona, Cal. 17

FOR SALE—100 FEET OF BUSINESS PROPerty at $75 per foot. This is not prospective but actual business property TODAY. It pays about 10 per cent. Phone Main 3297, or address D, box 166, TIMES OFFICE. 17

FOR SALE—SNAP, $4500; PICO ST. NEAR Main, 50x150, six-room house with improvements; we have option for short time and it will pay you to investigate this before buying. See us this is a snap bargain at $4500. H. J. SCHAPER, 400 Fay Bldg. 17

FOR SALE—GOOD BARGAINS IN BUSIness property; lot on Grand ave. between 12th and 13th; also lot on Central ave. between 4th and 5th and corner on 6th between Gladys and Towne. Apply to owner, 617 TRUST BLDG., who needs the money. 17

FOR SALE—AT A GREAT BARGAIN, ONE of best business corners in San Diego, lot 100x160, improved, brick buildings, all rented; must be sold at once; now is the time to buy San Diego property. Address E, box 168, TIMES OFFICE. 17

FOR SALE—$20,000, $8000 CASH, BALANCE to suit, southwest corner Santee and 16th, 100 feet Santee, 161 16th; 2 double flats on Santee, 62 feet vacant on 16th. No commission. See owner, W. WRIGHT. Phone East 1516.

FOR SALE—FINE CORNER ON W. 11TH st., suitable for stores. This is close in, on new car line. Very cheap.

GOLDEN STATE REALTY CO., 421 S. Spring st. See O. G. Myren. 17

FOR SALE—ON WASHINGTON NEAR Vermont, 30x125, with store building, barn, etc., $4200. Buy on Washington street to make money. ROBT. CLARK & CO., 325 W. 4th. Home 7232. 17

FOR SALE—CORNER ON WASHINGTON, 50x125, with store building, $4000. Take our advice and buy this. It will be worth money soon. ROBT. CLARK & CO., 325 W. 4th. Home 7232. 17

FOR SALE—

$3200—104x136, N.W. BUSINESS CORNER, TEMPLE AND DOUGLAS STS.

$3300—50x125, FREM

## FOR SALE—
### Hotels and Lodging-houses.

FOR SALE—COME TO HOTEL HEADQUARTERS.
20-room commercial hotel in town of 3000 population; sample-room and bar; does a profitable business; price including supplies, $3000; look this up.
30-room apartment-house in city of 35,000 people; modern and up-to-date; taken in trade; close trade; exceptionally good lease; price $4500; terms.

CITY HOTELS.
150 rooms, close in, $14,000.
60 rooms, corner, $6000.
40 rooms, 2 blocks from business center, $2500.
10 rooms, corner and close in, $700.
We have a number of new hotels to buy to responsible parties, ranging from 6 to 150 rooms.
CABON & ARNOLD,
Associated Hotel Brokers,
423-423 Grant Bldg.

FOR SALE—BARGAINS—BARGAINS.
See how little handles the following—
$150—5 rooms, S. Olive; rent $15.
$175—9 rooms, S. Olive; rent $14.
$180—14 rooms, E. 8th; rent $40.
$750—18 rooms, S. Main; rent $60.
$800—8 rooms, S. High st.; garage; close in.
$900—15 rooms, Hill st., close in.
$900—41 rooms, near 3rd and Hill.
$1500—32 rooms, business center.
$1600—9 rooms, just off Broadway.
$4000—28 rooms, 9th st.; good.
75 other bargains. In fact, nearly every bargain in the city.
CHEAGER & CROSBY, 315 W. 4th. Main 5456.

FOR SALE—READ THIS AD., AND THEN look at the house. 25 rooms, 26 front with all outside and sunny rooms. A new building and good furniture. House full the time. Patronized by a good class of people. Location one of the best; rent $70 per month; just a little over $4 per room. A rare proposition for anyone wanting to engage in the rooming-house business. Price $1500, terms. Money making house. Don't miss this; a good, clean, money maker.
J. C. FLOYD, Member L. A. Realty Board.
205-6 Mason Opera House.

FOR SALE—IF YOU WANT TO BUY A rooming-house, rooming and sleeping house, or flat, come and see me. I have a fine selection. In best locations. Also
KENNY, 2019 S. Broadway. Room 1.

Rooming-house at a great bargain account of well-furnished rooms and 8 flats; corner; 60 well-furnished rooms and 8 flats; close to car; block; house always full; clears $150 per month; owner leaving the city; this is a snap.
17

FOR SALE—
30-room house, rent $2.50; all new, modern conveniences; lease 10 years; fine location; lease 1 driveway and Fourth; value $5 rents; finest furniture; low rent; lease $1250.
60 rooms, Broadway, very fine; rent $1.
10 rooms, a snap; new, Arcade Depot, $2.
12 rooms, Hill st., close in, $650.
And for other bargains see FRANK H. Miners' Stock Exchange, Broadway and

FOR SALE—$2500; THIS WELL-APPOINTED house of 46 rooms with first-class transient and an income of over $400 per month; a rarely fine business. The furniture alone is worth the price. Lease and only urgent reason for selling. A good lease and a fine location for a sale. A good investment for the right party. Don't write unless you mean business; refused $3000 in excess of present price a year ago. It will bear every investigation and will make a fine showing. Don't miss this one if you mean business; this home is worth the money. Buys this home. See owner or
Agent, J. C. FLOYD, 205-6 Mason Opera House.

FOR SALE—A FEW SNAPS IN HOUSES—
9 rooms on Hill, $375.
9 rooms on Grand, never rented, $600.
20 rooms on Hill, $1000.
10 rooms on San Pedro, $1000.
10 rooms on Hill, $550.
26 rooms on W. 2d, $2500.
8 rooms on S. Hill, $4000.
42 rooms in the city; see them at once.
CATCHELL, 235 S. Hill, room 1.

FOR SALE—HERE ARE TWO REAL SNAPS:
11-room houses, near Ang... Hill; $275. Call or permanent roomers, or will rent with good lease only $40.
20-room house, just through fine location for roomers; rent $75; lease, only $40; owner must sell; this is a snap; at $400.
Flower, every room to rent; with fine lease, only $1000; this is a snap; at $1400.
stand; LOS ANGELES BUSINESS EXCHANGE, 203½ S. Broadway.

FOR SALE—
Busy furniture of 28 rooms in one of Pasadena, to exchange on property in the best location for roomers; probably the best location for rooming-house in the city; owner has other business in the city; owner wants to sell real estate and wants to sell; will trade and give very favorable lease on property; JAMES MENZIES & CO., Byrne Block.

FOR SALE—HOTEL AND ROOMING-HOUSE buyers attention, if of rooms, no one can touch us in the most prosperous part of the city, now full and making money; in some profit, in August and September; was the owner not compelled to leave the city for several years, would not sell at any price; $4500, $1000 cash, balance to suit; if you will certainly be interested to see this or you will certainly miss a snap; LOS ANGELES BUSINESS EXCHANGE, 203½ S. Broadway.

FOR SALE—FURNISHED 35-ROOM HOUSE full of lodgers; paying $90 per month; easy let it go; owner has other business; sell rooming-house; will exchange for a good furnished flat. Another full permanent business. Also have about every kind of business to exchange. Also have a small rooming-house, flat or hotel; will take part in exchange for some real estate. See PHOENIX, 205 Grant Bldg.

FOR SALE—
30 rooms, rent $130; price $700.
24 rooms, rent $90; price $700.
This hotel will make you $200 a month.
See C. W. STEWART CO. by all means if you want a rooming-house; or exchange; 424-5 Mason Bldg., Fourth and Broadway.

FOR SALE—A CHANCE TO GET A GOOD rooming house for cash, balance to suit purchaser, located on best street in the city; without interest. Don't overlook this; one of the best, will clear $100 per month; price for sale or exchange, $2500 per year; this place for sale or exchange; owner going blind; five years lease; will take part cash; balance in real estate. Address D, box 24, TIMES OFFICE.

FOR SALE—BOARDING-HOUSE, 20 ROOMS; close in; rent $60; price $350. Also 30-room house, close in; rent $90; price $600. Also 40-room house, close in; rent $120; price $1000. Also 50-room house, close in; rent $150; price $1500. Also 60-room house, close in; rent $180; price $2000. Also 70-room house, close in; rent $210; price $2500. Also 80-room house, close in; rent $240; price $3000. Also 90-room house, close in; rent $270; price $3500. Also 100-room house, close in; rent $300; price $4000. Also 110-room house, close in; rent $330; price $4500. Also 120-room house, close in; rent $360; price $5000. Also 130-room house, close in; rent $390; price $5500. Also 140-room house, close in; rent $420; price $6000. Also 150-room house, close in; rent $450; price $6500. Also 160-room house, close in; rent $480; price $7000. Also 170-room house, close in; rent $510; price $7500. Also 180-room house, close in; rent $540; price $8000. Also 190-room house, close in; rent $570; price $8500. Also 200-room house, close in; rent $600; price $9000. Also 210-room house, close in; rent $630; price $9500. Also 220-room house, close in; rent $660; price $10,000. Also 230-room house, close in; rent $690; price $10,500. Also 240-room house, close in; rent $720; price $11,000. Also 250-room house, close in; rent $750; price $11,500. Also 260-room house, close in; rent $780; price $12,000. Also 270-room house, close in; rent $810; price $12,500. Also

# Realty Liners

## FOR SALE—
### Country Property.

FOR SALE—

WE SELL THE EARTH.

BASSETT & SMITH, Members L.A.R.B.

A FINE LITTLE COUNTRY HOME. SOMETHING NICE FOR $1500.

4-acre walnut orchard, some of the trees bearing this year, with modern 5-room cottage, hall, bath, pantry, fireplace, two porches, etc.; large barn, dairy house, windmill, tank, ideal poultry quarters variety of fine fruit; garden, lawn, flowers, place fenced and cross-fenced, abundance of splendid water, located in the San Gabriel Valley, about ½ mile from R.R., stores, bank, school and churches; on corner; well graded and oiled roads; east front; this is a well improved up-to-date country place, and well worth $4000; has never been offered for sale before, but owner wants to join her son in the city; price is very low, ONLY $3500.

ALFALFA RANCH HOME.

Within 7 miles of city limits of Los Angeles; a fine 20-acre ranch; about 11 acres in alfalfa; orchard of variety of fruits; balance in beets and sorghum; well, 80 feet deep, with 70 feet of water; gasoline engine; 6-H.P. and pump; quality of soil A1; semi-moist, no alkali; an 8-room plastered house, with modern improvements; good barn, and outbuildings; 20 tons of hay in the barn, 2 horses, 13 milch cows; 50 chickens; full assortment of farming implements; 2 farm wagons; new Concord buggy; a milk route of 60 customers, paying $140 per month; balance of milk goes to creamery; perfect title to property; a complete home, fully equipped; all for $10,000; terms $2000 cash, balance monthly, or yearly payments. Look this up at once.

BASSETT & SMITH.

17 302½ S. Broadway, rooms 207-208.

FOR SALE—FOR IMMEDIATE IMPROVEMENTS, AT VERY LOW PRICES, LIMITED NUMBER OF FIVE, TEN AND FORTY-ACRE TRACTS IN AND ADJOINING THE NEW TOWN OF CORCORAN, NOW BEING ESTABLISHED BY THIS COMPANY IN KINGS COUNTY, CALIFORNIA SOIL IS LEVEL AND EXCEEDINGLY RICH AND PRODUCTIVE; ABUNDANT WATER SUPPLY. THIS IS AN EXCEPTIONAL OPPORTUNITY TO SECURE A HOME AT A VERY LOW PRICE, FROM WHICH FINANCIAL INDEPENDENCE MAY BE OBTAINED IN A FEW YEARS. BUY WHERE THERE ARE AND WILL BE IMPROVEMENTS. OVER $200,000 OF IMPROVEMENTS NOW GOING IN AND AROUND CORCORAN AND MORE TO FOLLOW. ALSO LIBERAL REBATES ON LARGE ACREAGE TO ENCOURAGE IMMEDIATE IMPROVEMENTS. SECURITY LAND AND LOAN COMPANY, HOME SAVINGS BANK BLDG., SPRING AND COURT STS. H. J. WHITLEY, PRESIDENT.

FOR SALE—OR EXCHANGE. 440-ACRE ranch, Mariposa county, unincumbered; 30a. acres farming land, balance pasture; all fenced; good house, barn, blacksmith shop and tools; never-failing springs and creek; one thousand cords wood, worth $2000 on stump; 18 horses, 29 cattle, 10 tons hay, $1000 worth implements; grapes and machinery; grass and fruit grow fine unirrigated; soil retains moisture well; copper and gold ledges and placer ground on place; price $7000, part trade. Also 160 acres, Mariposa county, unincumbered; small house, 1 acre fruits, 10 acres cleared, 100 acres farming land when cleared; 2000 cords and still plenty on stump; never-failing springs; adjoins fine grazing range; price $700; might consider good lot. J. L. TURNMOND, 516 Waterloo st. 17

FOR SALE—
SPORTSMEN, ATTENTION!!!

$2500—The very best duck ground in Southern California, located at Bolsa Beach, and is absolutely the best shooting place for a gun club that can be had at any price. The piece contains 20 acres, is fenced, and has two good flowing artesian wells on it. It is surrounded by the Lomita, Golden West and Westminster Club clubs and is close to the Bolsa Chica Club. The natural light of the ducks is directly over this property. I will either sell this or will form a select club. The season opens October 15 and quick action must be taken.

W. H. NEIWENDER & CO.,
17 712 H. W. Hellman Bldg.

FOR SALE — COACHELLA! COACHELLA!

Only two more excursions, $6 round trip; ten days' time. Few with me! Some more bargains, best and cheapest land in State, rich soil, earliest products, artesian water, 600 acres in small tracts to suit, from $10 to $50 per acre; easy terms; Huntington Beach or Los Angeles property taken in exchange. These lands will bring $200 an acre in near future. Farmers, clear over $100 an acre every year. Come and see! Free fare to purchasers.

L. C. PFAFFENBERGER & CO.,
17 1437 Pine ave., Long Beach.
Phone Boyle 87.

FOR SALE—160 ACRES ½ MILE OF SANTA Ana electric line, with one 6-room house, 4-room house and bunk-house; barns, sheds and stables; all tools for farming implements, feed cutters and seeders; 30 head of milk cows, 6 horses, 2 mules, calves and chickens; large steam pumping plant, windmill and tank; 80 tons stacked hay, 20 acres fine alfalfa, corn and potatoes; plenty of pasture, fenced and cross fenced; price $15,000; improvements worth $15,000; will take $5000 in cash or city property. J. L. GROOVER, 424 Chamber Commerce Bldg.

FOR SALE — AT GARDENA, THE GARDEN spot of California.

$4000—5 acres, well improved; 4 cows, 200 hens, 1 horse and buggy, all farm tools, close to car line.

Some choice 5 acre tracts, improved, $1500 and $1800.

$2250—10 acres, fine alfalfa land, and plenty of water, also finest residence lots in Gardena.

$3000—10 acres good new 4-room cottage, chicken corrals and stable, 20 shares of Moneta water plant, water piped to place, 2 blocks from car line, a cheap place, must be sold.

J. H. BATHRICK, Gardena. 17

FOR SALE—
$2500—9 acres in alfalfa, 2 flowing wells.

$2750—10 acres in Pomona, set to deciduous fruits and young walnuts; new 4-room house; fine for chicken ranch.

$1400—5 acres set to deciduous fruits, good water right; 4-room house; good ranch for chicken business.

M'CLELLAND, GARRETT & NORCROSS,
Pomona, or
R. J. M'CLELLAND, office with Lingle & Co., 452½ S. Broadway. 17

FOR SALE—LAND IN SAN FERNANDO Valley, from 40 to 1000 acres, where the Owens River drops in the great valley or valley greater Los Angeles; any old irrigator knows just what that means; to be at the head of the irrigating ditch, with choice land, it means a gold mine; also have acreage in Burbank and Long Beach and lot on Signal Hill. Address G, box 36, TIMES OFFICE. 17

FOR SALE—THIRTY PER CENT. NET INCOME. A fruit and stock ranch of 240 acres in the famous Salinas Valley, 2 miles from station; twelve acres full bearing, best variety apples, pears, peaches, apricots and small fruits, 200 Newton Pippin apple trees. These apples go direct to England. Fine sediment soil; water 6 feet below surface. No irrigation needed. Good improvements. Old age reason for this sacrifice. Price $35 per acre. C. W. PAYNES, Clark City, Cal. 17

FOR SALE—
$1000 PER CENT. ON YOUR MONEY.

74,000 acres; mostly level land, 12 miles from Pacific Ocean; will produce any crop without irrigation; price only $50,000. BURRPADDON CO., 40 Montgomery st., San Francisco, Cal. 17

FOR SALE—
SACRIFICE SALE.

$2000 TAKES THIS FINE $14,000 HOME.

20 acres rich land, near Rockiln R.R. depot; orange, grapes, nuts; elegant 10-room modern residences; servants' house, house for hired help; 3 greenhouses, windmill, tank, cement swimming pool, avenue of palms, good horse, new buggy, way and all kinds of implements; accident to owner is cause of sale; this place actually cost $14,000.

BURR-PADDON COMPANY,
40 Montgomery st., San Francisco, Cal. 17

FOR SALE—OR EXCHANGE—

34 acres, 25 acres walnuts, good improvements, on car line, fine location for store, packing-house and blacksmith shop, $350 an acre; terms.

20 acres, 5 acres walnuts, cheap, and terms.

For chicken ranches, alfalfa ranches, orange groves see STEWART. We have all kinds of ranches from one acre up to 20,000 acres; prices and terms to match your pocketbook.

C. W. STEWART, 426-8 Mason Bldg., Fourth and Broadway. 17

FOR SALE—
1250 acres, 500 acres in alfalfa, abundance free water, good buildings, $50 per acre.

3000 acres fenced into six fields, fine alfalfa land, $15 per acre.

960 acres fenced into 12 fields, plenty water, good buildings, stock and farming machinery, with ranch, $9000.

371 acres, good improvements, $30,000.

240 acres, good home and money maker.

See me for any kind of ranch.

A. RAND, 119 S. Broadway.

FOR SALE — HERE, DON'T MISS THIS; have you 20 or 40 acres you want to put into vineyard where labor will cost nothing. Write and I will make you a proposition. Address G, box 36, TIMES OFFICE 17

## FOR SALE—
### Country Property.

FOR SALE—CRICHTON SMITH—

$17,000—I am sole agent for this fine ranch of 40 acres, with an attractive home of 7 rooms, bathroom, toilet, etc.; improved, large lawn in front, with great show of flowers; 20 acres in walnuts and balance in pasture land. No lack of water and large cement flume; much stabling outbuildings, incubators, brooding-houses, etc.; all of these are in first-class shape.

The coming crop of walnuts estimated from $1200 to $1600 is included in purchase price.

This ranch is but 25 minutes by electric car from this city and five minutes' walk from depot. A great chance for chicken raising. Phone connection from city to ranch.

$2000 or $4000 will purchase and easy terms on balance.

17 CRICHTON SMITH, 201 Currier Bldg.

FOR SALE—25 ACRES LAND, CHOICE sandy loam, 20 miles S.E. of Los Angeles, on Santa Ana electric railroad, with the following improvements—Two good houses, large barn, brooder-houses, incubator, chicken corrals, windmill, three wells, 12-H.P. pumping plant, 3 horses, cow, 500 chickens, 300 bearing fruit trees, wagon, surrey and all the tools necessary for farming. The land is worth $5000; the improvements $6000; all for $9000; terms easy. Address owner, 502 BRYSON BLOCK. 17

FOR SALE—HOG, CHICKEN AND FRUIT ranch for sale or exchange; one mile from city limits, beautiful level land, new six-room modern cottage, large pumping plant, 3 acres in alfalfa, balance in fruit and hog pasture; also two cows, one horse, buggy and wagon, chickens and corrals, incubator and brooder; 100 hogs, and equipments for them. In one word a money maker. Price $3500, $4000 can remain 3 years. Answer F, box 144, TIMES OFFICE. 17

FOR SALE—20 ACRES NEAR ONTARIO, Cal., Al level land, good for alfalfa or fruit; 12 acres in olives, 4 acres in Muscat raisin grapes, large, hard-finished, 5-room house, cost $1400; large barn, windmill and 8000-gallon tank; plenty of water for irrigation; 1½ miles wire fence, plenty of room, convenient to Salt Lake and Southern Pacific roads and new electric line from Los Angeles to Riverside will run close to property; will sell or trade; price $4000. SAFETY REALTY CO., box 376, Ocean Park, Cal. 17

FOR SALE—
FINEST PEATLAND IN CALIFORNIA.

$5000—20 acres of land, located in the heart of the famous peat belt, 2½ miles north of Huntington Beach. This land is improved with good house and well and is now under cultivation. Owing to the increasing value of peat land and the limited amount of available land, this is worthy of careful consideration.

W. H. NEIWENDER & CO.,
17 712 H. W. Hellman Bldg.

FOR SALE — BOUND TO INCREASE IN value; have sold 4100 acres of Rancho Cotati 40 miles from S. F., near Petaluma, to 230 settlers for poultry, fruit and general farming; $700 acres for sale in suitable tracts. As we are selling this large ranch to close an estate you will find our prices less than for similar lands in neighborhood. Apply to the COTATI CO., owners, for information, 303 California st., San Francisco.

FOR SALE OR EXCHANGE—

160 acres in De Luz, San Diego county; house, barn, fenced, two running streams, 5000 cords standing pine timber, 40 cords beech, 5 acres Riverside county, 4 miles from Murietta and Temecula, house, barn, fenced, three assorted fruit, windmill, tank, 20 stands of bees. Will exchange for acre property, Orange or Los Angeles county, value $5000. Out apiary, 100 stands, H. O. A. STEWART, Murietta, Cal.

FOR SALE—AT BURBANK—

$2000—30 acres of good land, hard to beat for location and price. If you are in doubt about the advisability of buying Burbank lands ask your banker or broker about it; but don't ask for improvements on the land at this price. If you have not cash to buy and have a good cottage clear worth $2000, it might be considered.

W. J. BRYANT, 310 Byrne Bldg.

FOR SALE—
$4500
$4500
$4500

$4500. The price of 10 acres of land in the southern part of the city, lying adjoining a proposed car line which will soon be in operation. Double your money in a year. $2000 will handle the snap.

HOLMES & WALTON,
504-6 GRANT BUILDING 17

FOR SALE—OR EXCHANGE—

5½-acre chicken and alfalfa ranch, on two car lines, 5-room cottage, barn, all outbuildings, chicken corrals, well, windmill and tank, plenty of water for all purposes; this place can't be beaten; investigate; I will sell for $5500 or take city property to value of $3000; mortgage back for difference.

FRANK L. EXETON,
17 504 Mason Bldg., 4th and Broadway.

FOR SALE—
75-ACRE ALFALFA RANCH.

40 acres now in alfalfa cutting 5th crop, realizing $10 per ton; 14 acres in young walnuts, good pumping plant, 1½ miles to Santa Ana car line; less than $125 per acre will buy it, with $150, $3000 cash will handle it. Look this up. N. P. NELSON,
17 614 Trust Bldg.

FOR SALE — A FINE LEMON AND HAY ranch of 160 acres, 20 miles east of San Diego; ample supply of water without cost; large house, partially furnished; stable, implements, wagons; everything for $6500. Small cash payment and balance a few years at 6 per cent. Phone HENRY A. GREEN,
210 American Bank Bldg.
Phones 7285, Main 6666.

FOR SALE—OR TRADE, $3500, 40 ACRES one-half in alfalfa, house, barn, chickens, wagons, buggies and furniture, situate one and one-half miles northeast of Monrovia, Cal.; will trade for Los Angeles or other Southern California property, lodging house, cottage or store. R. E. GILMAN, Box 245, Modesto, Cal. 17

FOR SALE—
Have 1¼ acres at Corona, 5-room house, barn, incubator, chicken-houses, garden all in bearing; 6 blocks from P.O.; business lots and business; must give it away. See me for full particulars; will exchange for restaurant in L. A.

17 GEO. D. BISNETT, 205½ S. Broadway.

FOR SALE—A SNAP.

Fine 20-acre farm near Anaheim with good wells and pumping plant, orchard, good buildings, 8 acres young walnuts, good soil; this property is worth $3500, but you may price and take it if you do it quick. CHAS. O. GOODWIN & CO., 303 W. First st. 17

FOR SALE — 25 ACRES, EXTRA FINE land, lots of water, about 22 acres of fine alfalfa on it; good stand; 3 acres choice lots of water; house of 4 or 5 rooms, corn crib, some trees; a snap for $5000; must be seen to be appreciated. Call on or address F. A. J. SHAFFER, Norwalk, Cal. 17

FOR SALE—BURBANK REAL ESTATE. See me before you buy here. I know every lot, farm and ranch in the valley and their value. I've been here 29 years. Call or write. Don't wait till the trolley gets to Burbank, as values will surely double. S. W. WHITE & CO., Burbank, Cal.

FOR SALE—A FINE TRACT OF 300 ACRES, 5 miles S.E. Modesto, has been put into my hands for sale. It is in the Turlock irrigation district and is offered at the low price of $16,000. If you want farming land you need look no further. M. J. FERGUSON, CHAS. O. GOODMAN & CO., 309 W. First. 17

FOR SALE—10 ACRES RICH, LEVEL sandy loam, near Gardena; electric line passes the property; water stock; price $325 per acre; a big bargain.

G. W. STODDARD,
17 429 Copp Bldg., 218 S. Broadway.

FOR SALE—10 ACRES ON THE CORNER of Vernon and Santa Fe ave.; it is well supplied with water, in full-bearing walnut and peach trees; also horse, cows, chickens, one buggy, one spring wagon, house furniture, everything complete; right on car line; come and investigate. 20

FOR SALE—64 ACRES FINEST LAND IN Los Angeles county, with plenty of water, on S.P. and Salt Lake R.R., 25 miles from Los Angeles, walnuts or alfalfa land; buy this if you want good land, $250 per acre. ROBT. CLARK & CO., 325 W. Fourth. Home 7222. 17

FOR SALE—SIX ACRES IN A TOWN, 12 miles from Los Angeles, new 5 room house, barn, outbuildings, etc.; two cows, chickens, tools, some furniture, must sell before October 1; $1400, for my equity. Address G, box 35, TIMES OFFICE. 17

FOR SALE — BETWEEN RIVERA AND Downey; a good place of 14 acres in walnuts, apples and pears; good house, barn, full water right, etc., near electric railway; tree cured; delivery, telephone, etc. G. C. EDWARDS, 730 W. First. 17

FOR SALE—40 ACRES ALFALFA. IF YOU want alfalfa land you know now you the best 40-acre tract south of the Tehachepi, 12 miles southeast of Los Angeles. "This is a world-beater."

HOLT, 116 S. Broadway.

FOR SALE—MY 20-ACRE RANCH IN COLton with 4-room house, barn, team, implements; land in alfalfa, strawberries, fruit trees, corn, etc.; plenty water; everything in good order and a nice home; price $2500. Address BOX 439, Colton, Cal.

FOR SALE—MY 20-ACRE RANCH IN COLton with 4-room house, barn, team, implements; land in alfalfa, strawberries, fruit trees, corn, etc.; plenty water; everything in good order and a nice home; price $2500. Address BOX 439, Colton, Cal. 17

FOR SALE—A MAGNIFICENT WELL WATERED cattle ranch of 63,000 acres in the famed Santa Clara Valley; 20,000 acres fine orchard or vineyard land; to close out; will take $4 per acre; terms. Address A, box 952, TIMES OFFICE. 17

FOR SALE—SECURE A HOMESTEAD.

40 000 acres government land; level, good for alfalfa and general farming; water in abundance. Call on or write to D. N. HONN, room 208 O. T. Johnson Bldg., Los Angeles, Cal.

FOR SALE—16⅔ ACRES ALFALFA RANCH, W. First st., Santa Ana, house barn, good pumping plant; sandy loam soil, ready for subdivision; owner must sell this week. IOWA REALTY CO., 214 Bryson Blk. Phone 5708. 17

FOR SALE — BEAUTIFUL RANCH OF 11 acres, between ocean and city, 5-room cottage and $1500 pumping plant; a snap if taken soon; owner leaving city. CHIGNEY & SATCHELL, 325 S. Hill, room 1. Phone 9074. 17

FOR SALE—IN GARVANZA; 2-ROOM California house; large lot; furniture and 20 chickens, $525, $400 cash, balance easy terms. A. SPECK, 714 N. Breed st. 17

FOR SALE—360 ACRES OF LAND IN THE Turlock irrigation district; 400 acres of farming land, adjoining Oakdale. Address BOX 604, Modesto. 18

FOR SALE—160 ACRES IN TULARE CO., close to railroad station, level, only $1.25 per acre. ROBERTSON AGENCY, 122 S. Broadway. 17

FOR SALE—$1200, 2 ACRES ON SANTA FE ave., ¼ mile to school and church, good soil, fine for berries, fruits or chickens; investigate.

FOR SALE — LOOKING FOR CHICKEN ranches? More than 35 to select from. M. W. ATWOOD & CO., 612 Grant Bldg.

FOR SALE—SNAP; 10 ACRES; MAN AND wife could make a good living with bees and chickens. 529 S. GRAND AVE. 17

FOR SALE—30 ACRES, 20 IN ALFALFA, 6-room house, barn, ½ mile from station, ⅛ cash. 218 TRUST BLDG. 17

## FOR SALE—
### Poultry Ranches.

FOR SALE—ONE OF THE BEST EQUIPPED poultry ranches in Southern California; over four acres of ground, with a good lease, 3 years to run, just outside of the city near car line; 26 breeding pens, water piped all over the place, about 2 acres in alfalfa, four different breeds of laying hens; also lots of ducks and geese, nice, modern 3-room bungalow, incubator house and large killing house, good horse and wagon and a nice young cow.

We have a large market business, selling lots of the largest hotels in the city. This is no old or run-down place, but everything is new and up to date and is a good paying business. No reasonable offer will be refused.

Apply at ROOM 114 Henne Bldg., corner Third and Spring. 17

FOR SALE—
POULTRY RANCHES.

1-acre chicken ranch, one block from car line, 3-room plastered house; plenty water; price $700; a bargain.

2½-acre chicken ranch, new 5-room cottage, chicken corrals; nice lawn, house furnished, water stock, 4 blocks from car line; price $1500; a snap; investigate.

G. W. STODDARD,
17 429 Copp Bldg., 218 S. Broadway.

FOR SALE—3-ACRE PLACE WITH 5-ROOM house, barn and chicken houses, beautiful location and close in; must be sold at once as I am moving to Redondo; car line will soon be built right by place. Larsen's Place, near Eagle Rock ave., Garvanza, or off at 45 S. Fair Oaks ave., Eagle Rock ave., ½ mile from Annandale school. Call today or address L. I. LARSEN, Redondo. 17

FOR SALE — AT A SACRIFICE, ENTIRE poultry plant, consisting of about 1000 thoroughbred chickens, Blue Andalusians, Black Minorcas, Barred Rocks, Brown, Buff and White Leghorns; mostly hens; also 100 pigeons, 100 Dragoons, 250 squab-breeding Homers, 150 fancy Pantails. For information regarding this plant and live stock, 'PHONE BLUE 3881, after Sunday. 17

FOR SALE—DO YOU WANT A CHICKEN ranch, one block from car line, 36th and Western ave., 6-room cottage and large barn lot; 100x150, all fenced and ready for business; price $2600, $500 cash, balance easy terms. DRURY & CHAFFEE, 3611 Vermont ave. Phone 22678. 17

FOR SALE—CHICKEN RANCH, SLAUSON and Vermont ave.; 5-room modern bungalow, well, windmill and tank and chicken houses; one acre of ground; price $3400 half cash, balance terms. DRURY & CHAFFEE, 3611 Vermont ave. Phone 22678 17

FOR SALE — A FEW SPECIAL FRUIT, chicken ranches to offer, where a good home, fine investment, beautiful view, high elevation, pure mountain water and unsurpassed car service are combined. See ROBERTS, with Isaac Swinger & Co., 220 Trust Bldg., Second and Spring.

FOR SALE—5-ACRE CHICKEN RANCH, close to car line, 200 chickens, all kinds bearing fruit trees; small barn, 3-room house, plenty water, some alfalfa seed; $1500 takes it; two acres can be used for chicken yard; 3 acres in all; good cow; all goes at $1500. F. SNOVER, 119 S. Broadway.

FOR SALE—WE HAVE OVER 40 CHICKEN ranches from 1, 2, 3 and 5 acres up, at $150 per acre, on or near electric car line, improved or unimproved, with an abundance of water; if you are looking for a poultry ranch, call and see us. JAEGER & MINGUS, 427 Byrne Bldg., Third and Broadway. 17

TO LET—FIVE ACRES OF GROUND with fine residence, 800 to 900 chickens, about 400 laying hens at 80 cents each; 400 chickens, barn, brooder-house, runs and coops to raise chickens on extensive scale. W. M. GRAY, Gardena, Cal. 17

FOR SALE—SAN JACINTO PLYMOUTH Rock poultry and pigeon ranch, with or without stock, 14 acres joining city limits; water rights; long time if desired. Address C. E. BUNKER, San Jacinto, Cal.

FOR SALE—CHICKEN RANCH, 4-5 ACRE, 3-room house, water, corrals, brooder and incubator. The Palms; a bargain, $650. Terms. J. C. BUTLER, Palms, Cal. Phone Main 1916. 17

FOR SALE—CHICKEN RANCH, 2 ACRES, 3-room house, 500 chicks, 200 laying hens, 2 cows, horse, wagon, incubator, brooder, 10 tons hay, $3500. 218 TRUST BLDG. 17

## FOR SALE—
### Suburban Property.

FOR SALE—A FIRST-CLASS LOT, FOOT OF Signal Hill, Long Beach, 60x1o0 feet, facing the ocean; price $600, second corner lot at Mira Mar, Long Beach; this overlooks Naples on high ground; also good front beach lot at Oceano. Inquire from OWNER, 624 S. Grand ave. 17

FOR SALE—
TWO ACRES NEAR VENICE

on car line; fine soil; water piped to each acre; it is worth $1800, but the price is
ONLY $1000.
BOWEN & HESKETT CO.,
17 701 O. T. Johnson Bldg. 17

FOR SALE—
$4500—11 acres alfalfa land with new 5-room cottage, 14 shares water stock, 132 inches, for 15c per inch, goes with land; 6 blocks from electric line, east of Gardena; terms ⅓ cash, balance 3 years.

F. E. KNAPP & CO.,
17 204½ S. Broadway, room 16.

FOR SALE—$3800; STRAWBERRY PARK, 6½ acres, fine corner, house and barn, abundance of water, two electric car lines pass the place. O. A. VICKREY & CO.,
17 306 S. Hill.

FOR SALE—IN SIERRA MADRE, AT EXactly half-price of property in adjoining subdivision, two lots at $63 each; value will double with completion of electric line now building. MACLINTOCK, 217 W. Second. 17

FOR SALE—2½ ACRES IN SUNNYSIDE, E. front on Figueroa; house 5 rooms, barn and outhouse, plenty water, $3500; $1000 exchanges for city property. HARVEY, owner, 102 S. Spring st., room 213. Phone Main 4601. 17

FOR SALE—BY OWNER; ONE ACRE WITH all kinds of fruit trees, 5-room house, barn, new well, windmill and tank, plenty water, chicken brooder and incubator. 1440 W. 46TH ST., in growing part of city. 17

FOR SALE—SEE BOWEN AND DOLTON'S column ad. on page 19, section V, "Business Property," on page 3, section V. Also display ad. on page 19, section V. 17

FOR SALE—$50; WE OFFER JUST A FEW remaining lots in Hollywood tract at $50; Jefferson and American ave.; small payments; easy terms. DECKER & CO., 'Phone 4297.

FOR SALE—2 ACRES AT SAWTELLE, THE garden spot of S. California; two blocks from car line. For terms address G. A. SMITH, box 31, Sawtelle, Cal.

FOR SALE—1 ACRE AND 2-ROOM HOUSE at Ramsaur station on Long Beach line; water piped through place. Apply to R. M. BAKER, 218 S. Main st.

FOR SALE—SEE BOWEN AND DOLTON'S column ad. under the heading "Business Property," on page 3, section V. Also display ad. on page 19, section V. 17

FOR SALE—6 ACRES, 5 LEMONS, 1 YEARS old, 1 Washington navels; price $4500 for 10 days only. Address 731 E. SECOND ST., Pomona, Cal.

FOR SALE—AT HINES, 20 ACRES ALFALfa land, 4-room house, barn, cows, chickens, horses, all for $2000 cash. 218 TRUST BLDG. 17

FOR SALE—$4500 11½ ACRES AT TROPICO, near car line; adjoining property sold recently for $1000 an acre. Investigate this offer at once. A. WUERZ, 1214½ North Spring. 17

FOR SALE—THE FINEST, MOST PROMISing tract for subdivision near this city; a bargain; large water supply. Apply to O. C. LOGAN, 135 S. Broadway. 17

FOR SALE—I WILL SELL MY CHICKEN ranch at a bargain, as business necessitates my moving into the city. Address F, box 36, TIMES OFFICE. 17

FOR SALE—CHEAP, AT WATTS, HOUSE and two lots, fine artesian well; might exchange for good team, harness and wagon. A. B. CARBIER.

FOR SALE—THREE LOTS, 50X150 EACH, nearly one acre, $1250 for the three, this week only. Be quick. Address LEE BEASLEY, S. Pasadena. 17

FOR SALE—BY OWNER; 12 ACRES READY for subdivision, corner Moneta and Florence ave. Inquire C. SCHMIDT, 242 Byrne Bldg. 17

FOR SALE—ONE OR TWO LOTS IN EL Centro tract, Gregory ave., Colegrove; price $250 each, easy terms; can do better for cash. Address F. O. THROOP, Santa Monica, Cal. 17

FOR SALE—LOVELY HOME ON CAR LINE worth $3500, will sell this week for $2800, all in running order. FRED L. SEXTON, Mason Bldg. 17

FOR SALE—IN OCEAN PARK HEIGHTS, 4 beautiful lots, magnificent view of ocean and valley. OWNER, 208 S. Hill. 17

## FOR SALE—
### Suburban Property.

FOR SALE—

GREATER LOS ANGELES.

Is an assured fact; an unlimited supply of water means a population of 400,000 in 1910.

THE CITY PAYS FOR THE BONDS. THE SUBURBS REAP THE BENEFIT.

HOMESEEKERS' OPPORTUNITY.

SUNNYSIDE.

IN DIRECT LINE OF CITY'S GROWTH.

IDEAL SUBURBAN HOMES ON TWO ELECTRCAL CAR LINES, AT SUNNYSIDE.

PAY REN TTO YOURSELF.

THE MONEY YOU ARE PAYING FOR RENT WILL PAY THE INSTALLMENTS ON THE PURCHASE OF A HOME.

LOTS 100x150.

Quarter and half acres; NOT LITTLE LOTS. The choicest land in the southwest, where every man may have his own garden, chickens and cow, and still be within 30 minutes of the business center by two electric lines.

Sunnyside No. 2 addition offers all these opportunities.

GET AN ACREAGE HOMESTEAD, LET THE CITY GROW AROUND YOU; THEN CUT IT INTO LOTS, ON THE WAY TO NEW REDONDO; ON THE WAY TO SAN PEDRO HARBOR, A SUNNYSIDE.

Overlooking the city of Los Angeles. Graded and oiled streets.

Every lot a model farm, equipped with pipe lines and supplied by a modern pumping plant and controlled by an incorporated company, to be composed of the purchasers themselves.

FOUR SHARES OF WATER STOCK WITH EACH ACRE SOLD.

Entitling the holders to ownerships of the water lands, pumping plant and pipe lines, when the land is sold the purchasers will own the entire system and water-bearing lands.

IN THE MIDST OF A SECTION FAMOUS FOR FERTILE SOIL AND ABUNDANT WATER.

SUNNYSIDE.

Throws open to the homeseeker one of the finest pieces of land in the county, and enables every man to own a home of his own on a basis practically self-supporting.

QUARTER ACRES, $200.
HALF ACRES, $350 TO $400.
$20 CASH AND $10 A MONTH.
2½ ACRES, $700 TO $1500, ONE-FOURTH CASH.

Unlimited certificate of title from Title Insurance and Trust Co. given with every deed.

Take the Gardena branch, Redondo car, at Second and Spring, and get off at Sunnyside.

JAMES A. KEENEY, Owner.

Office open on the tract at all times.

Call at room 401 Merchants Trust Co. Bldg., 207 S. Broadway, and get map and free ticket to Sunnyside. 17

FOR SALE—
FOR SUBDIVISION.
50 ACRES AT ALTADENA.
BEAUTIFUL LANDING.
LOW PRICE.
ABUNDANCE OF WATER.
R. W. EATTLE, Agent
17 140 S. Broadway.

FOR SALE—OR RENT, IN THE FOOTHILL section northwest of Pasadena, a modern 10-room house, with an acre of ground; all kinds fruits, etc.; this is elevated, is picturesquely situated and is an ideal location for high-class boarding-house or sanitarium; purest mountain water, and unsurpassed climatic conditions; rent $40 per month.

HERRON REALTY CO.,
201 H. W. Hellman Bldg.
Phones Home 4002, Main 247. 17

FOR SALE—
$3500—only for 7 acres inside the city limits, one-half in full-bearing walnuts; balance in young walnuts and vineyard; good 5-room house, barn, pumping plant; water piped over place, nicely fitted up for chicken ranch.

COOPER & CUDDEBACK,
17 215 S. Broadway, room 207.

FOR SALE—
Or Exchange—My beautiful home in North Glendale, right up at the foothills, on a nice corner overlooking the whole valley; a magnificent view; 8½ acres as fine lemon grove as there is in this county; only 20 minutes on electric car from center of city; the prettiest ride out of Los Angeles; this place has a modern 7-room house, with oak floors, 2 mantels, large porches and cement walks; good 5-stall barn, carriage-house, and large cement packing-house; remember lemons are $5 box, besides you have as fine suburban home as any one could ask for with free telephone service and plenty of water piped to the land; there is nothing better if you are looking for a suburban home. Will trade for Los Angeles city property. Price $12,500.

J. C. FLOYD, Member L.A.R.B. 26-6 Mason Operahouse. 17

FOR SALE—
200 acres fine soil between Los Angeles and Redondo, all fenced; barley and corn; this should interest some of you, follows looking for subdivision property. Price $125 per acre.

J. C. FLOYD, Member L.A.R.B., 26-6 Mason Operahouse. 17

FOR SALE—IF ANYBODY WANTS A FINE foothill ranch, highly improved, with good buildings, on electric car line, at a sacrifice, address E, box 128, TIMES OFFICE. 19

FOR SUBDIVISION.
15 ACRES AT HOLLYWOOD.
ADMIRABLY LOCATED.
HIGHLY IMPROVED.
ABUNDANCE OF WATER.
B. W. BARTELS, Agent,
17 140 S. Broadway.

FOR SALE—ANAHEIM RANCH AT A great bargain. Call and see us.
SAN GABRIEL REALTY CO.,
17 San Gabriel, Cal.

FOR SALE—
BEAUTIFUL SUBURBAN HOME.

20 acres, splendid buildings, come and see us. Only $8500.

SAN GABRIEL REALTY CO.,
San Gabriel, Cal.

FOR SALE—ORANGE RANCH OF TEN acres in splendid condition, splendid location; very best water right; only $5000.
SAN GABRIEL REALTY CO.,
San Gabriel, Cal.

FOR SALE—A PAYING VINEYARD OF 30 acres; this is good; only $250 per acre.
SAN GABRIEL REALTY CO.,
San Gabriel, Cal.

FOR SALE—A GOOD HOME, 10 ACRES, 2-story house, good well of water and mill; only $3700.
SAN GABRIEL REALTY CO.,
San Gabriel, Cal.

FOR SALE—
40 ACRES FOR SUBDIVISION,
$1250 PER ACRE.
Splendid corner fronting on 2 car lines.

Good artesian well; will pump
50 inches water;
1-3 cash and 3 years time.
1 mile from city limits.
Country Dept.,
JONES & RYDER LAND CO.,
19 218 W. 3rd st.

FOR SALE—
⅓ ACRE, MODERN 6-ROOM COTTAGE, $2500.

Moneta ave. cars will run very near to this place. $1000 Cash and easy terms.
Country Dept.,
JONES & RYDER LAND CO.,
18 218 W. 3rd st.

FOR SALE—
DELIGHTFUL SUBURBAN HOMES OR RANCHES ON THE PROPOSED NEW ELECTRIC RAILWAY IN BEAUTIFUL, PICTURESQUE LA CANYADA; ELEVATED 1500 FEET.

FOR SALE—ALTADENA.

The "Highlands" of Pasadena, elevation 17 to 1900. The most desirable residential section in Southern California. Free from fogs. Pure mountain water in abundance. A perfect health resort. Ranches, lots, and houses for sale and rent. M'NALLY & SON.

Pasadena office, 36 S. Raymond ave.
Altadena office, corner Mariposa st. and Marengo ave. 17

FOR SALE—AT ALTADENA, THE MOST beautiful and most healthful spot on earth, a few 1 1-4 and 2½ acre lots, east front, on Fair Oaks ave. and two blocks north of Piedmont Drive, mountain water; these will please you; $425 to $1100 for a short time. C. H. WILLARD, route 1, Pasadena, Cal 17

FOR SALE—3 LARGE LOTS (1 ACRE,) COVered with navel orange trees, choice neighborhood, 1 block from car line; $2500; also 5-room bungalow, plenty of ground, rare bargain. 532 N. MENTOR, Pasadena. 17

FOR SALE—BY OWNER, 12 ACRES WITH water, in North Pasadena; will take cottage in Los Angeles as part pay. Address E, box 81, TIMES OFFICE. 17

FOR SALE—A SNAP; A 4-ROOM HOUSE, all modern conveniences, new and furnished, two lots 50x150; each $1200; on terms; must be sold. Address GEORGE F. GRIFFITH, Sawtelle, box 11. 17

## FOR SALE—
### Suburban Property.

FOR SALE—
HEADQUARTERS FOR REAL ESTATE IN ALTADENA.

The most desirable and charming foothill suburb of Los Angeles, under the brow of the Sierra Madre Mountains, "the Alps of America," and commanding a view of the blue Pacific and Catalina Island, as well as Pasadena, Los Angeles and the entire San Gabriel Valley. On Pacific Electric Railway, 15 minutes from center of Pasadena. Elevation 1250 to 1800 feet; ideal climate; very little fog; bountiful supply of pure mountain water.

RESIDENTIAL SITES.
ACREAGE.
HOUSES FOR SALE.
ALTADENA HOME.

With over half acre of ground in highest state of cultivation, covered with fruit trees, shrubbery and flowers. House of 8 rooms; up-to-date in every particular (except gas;) lawn all around house; barn 14x24. The situation is a delightful one, with fine views, one block from car line. Price $2800.

FINE RESIDENCE LOTS, 70x235,
$500 and upwards.
Three blocks from car line.
M'NALLY & SON.
26 S. Raymond ave., Pasadena.
Altadena office, cor. Mariposa st. and Marengo ave. 17

FOR SALE—

We will sell at syndicate prices some of the best acreage homes in Los Angeles county, situated in Gardena, six miles from Los Angeles, on electric railway; this is the finest land in this county for berries, fruits of all kinds; alfalfa, and chicken ranches. The following prices will only be good till September 25th, and then the price will be raised to $250 per acre; as we must sell the whole, as owner will not subdivide, so we propose to sell it in the following manner; to give many a man a striving family a chance to procure an income home. This property is valued from $350 to $300 per acre.

5-acre home, $150 per acre, $250; ½

## Classified Liners

FOR SALE—
IF WE ADVERTISE IT, IT'S SO—
$650—Buys 1½ acres of first-class soil with an abundance of water, on electric car, short distance out. Fine soil, beautiful neighborhood; easy terms.

$950—Easy terms, $200 cash, balance $15 month. Lot 50x215, near 3-room house; garden and patch of alfalfa for chickens; car line; plenty of water.

$1400—For 5 acres finest soil in State, all nicely located, with abundance of water piped to lot. One block from car line; fine neighborhood, good schools; easy terms.

$2500—Fine suburban home of 3 acres, fine soil, unlimited water; nice 4-room house, barn, hen houses and yards.

2 acres in alfalfa, balance garden and family orchard; 1 Jersey cow, lot hens, electric car line. There is nothing better.

$1250—Very low figure for 20 acres farming land, 12 miles east of city; 6 miles GARDENA. UNTIL YOU GO TO GARDENA you don't know what ideal suburban home and the price is absolutely the lowest to be found anywhere in Hollywood.

Only $4000.
C. C. C. TATUM CO.,
Quick.
626-27 H. W. Hellman Bldg.
Phones—Home 639; Sunset Main 3303. 17

FOR SALE—

CHOICE HOLLYWOOD ACREAGE.

NEAR THE HOLLYWOOD HOTEL AND HIGH SCHOOL. WE HAVE 12½ ACRES, WHICH CAN BE SUBDIVIDED AT LITTLE COST AND RETAILED AT HANDSOME PROFIT. ABUNDANCE OF WATER ALREADY DEVELOPED. ONLY $2000 PER ACRE

WHY NOT MAKE SOME MONEY YOURSELF, WHILE HOLLYWOOD TRACTS ARE SELLING SO RAPIDLY?

W. I. HOLLINGSWORTH & CO.,
17 SUITE 514 WILCOX BLDG.

FOR SALE—HOLLYWOOD, SNAP.

BUNGALOW COTTAGE, NEW AND MODERN in every way, 6 large rooms; hot and cold water; porcelain bath; electricity; lots of large windows; built by owner for his home, and is extra well constructed; see front; 4 large lots; with abundance of fruits, berries and flowers; fine location, near the expensive homes of Mr. Letts and Mr. Cummings; near 3c fare.

It's a snap at $4500.

See Mr. Smith with

MINES & FARISH,
17 215 S. Hill st.

FOR SALE—
HOLLYWOOD.

$3650—6-room modern cottage, hardwood floor, on Whitley ave.

$4500—6 rooms, 2-story, looking down Wilcox ave. Very attractive finish, colonial; good barn.

$6000—Fine modern home, large lot, close to car line and just right, situate on Whitley.

$6200—6-room, beautiful home, artistic in finish, fine lawn and shrubbery.

W. F. PATT,
246 Wilcox Bldg.
Phone 4522 17

FOR SALE—LOTS—
Schloesser Terrace Tract, Hollywood.

On Grand View Boulevard, most picturesquely beautiful drive in Southern California.

Cement curbed, sidewalked, etc.; 70 feet wide; very choice corner, $725; $250; only one block from new $200,000 hotel.

A. G. SCHLOESSER, Owner,
Home 255, Hollywood. 17

FOR SALE—HOLLYWOOD. FINE, MODERN residence, new rooms, large bathroom and cellar, fine, large, sunny bedrooms, two balconies, oak and maple flooring throughout, pressed brick open fireplace, buffet, built-in handsome fixtures; corner lot, 87½x200, fine view unsurpassed, overlooking Los Angeles, ocean and mountains; location can't be beat; beautiful lawns, flowers, shrubbery, palms and other fruit trees, full bearing; price $9750; one-third cash, balance to suit purchaser, 6 per cent, or would rent to responsible party. Take Hollywood car to Serrano, two blocks north. Apply MISS E. W. MOORE. 17

FOR SALE—HOLLYWOOD PROPERTY IS A good investment. For best bargains see it at these: Lot 100x225 feet, east front, 2 blocks east of hotel, north of Prospect-ave, car line; corner on Prospect-ave; $6,250 feet between hotel and Da Longpre's place; $2000 below price of adjoining property. One lot 2 blocks from school and stores; 60-foot east front, for only $750; see me before other bargains go. Hollywood. J. C. W. Wright, 128 S. Broadway. Home 'Phone 1610, or S.E. corner Prospect and Wilcox aves., Hollywood. Home 'Phone 177.

FOR SALE—$15,000; THE FREMONT BUILDING opposite postoffice and adjoining City Hall; four stories and 12 rooms well rented; lot 61x174½, the most valuable business property on Cahuenga ave., the business center of Hollywood; lot alone worth the price; paving, sidewalk and sewer all included; over 60 feet frontage sold on this street last week. See D. F. BACON, corner Cahuenga and Prospect ave. 17

FOR SALE— $3500
PART CASH.
Distinctly elegant little home,
6 rooms, cobblestone front;
Very artistic and complete,
35-foot corner. Cost $4000.
Lovely homes surrounding.
Owner must sacrifice at once.
See VANSYCKLE, next to P.O., Hollywood. 17

FOR SALE— $2350
Lovely Hollywood Home
Only $400 cash.
Balance $26 per month, with interest.
Modern 5-story, 7-room home, large lot, 50x165, nicely improved with lawn, flowers, etc., and lemon, walnut and other trees in bearing, substantial floored shed and chicken corrals.
See VANSYCKLE, next to P.O., Hollywood. 17

NOTICE—
VANSYCKLE,
The leading realty dealer
is located next to postoffice
in the Vansyckle Bldg.
HOME PHONE 128,
Hollywood. 17

FOR SALE—TWO LOTS NEXT TO FINE improvement, 52x150; centrally located and all improved; price $450 if taken at once. Terms if desired.
GEO. H. COFFIN & SON,
12 N. Highland ave.
Home Phone 2. 17

FOR SALE—WE HAVE TWO OF THE FINEST located lots in Hollywood, 50x150; price $1600; owner will rebate 25 per cent. to parties who will build at once. This is an exceptional opportunity to homeseekers.
GEO. H. COFFIN & SON,
12 N. Highland ave.
Home Phone 2. 17

FOR SALE—LARGE LOT IN OCEAN VIEW tract, surrounded by some of the best homes in all Hollywood; near hotel and only 300 feet from cars; special price $2000, as owner needs money.
GEO. H. COFFIN & SON,
12 N. Highland ave.
Home Phone 2. 17

TO LET—COSY SEVEN-ROOM HOUSE; nestled in the foothills; only two blocks from Hotel Hollywood and car line; moderate rent; special inducement for year's lease.
GEO. H. COFFIN & SON,
12 N. Highland ave.
Home Phone 2. 17

FOR SALE—IN DESIRABLE LOCATION IN East Hollywood, new, modern 6-room bungalow, corner lot, 58x150; small house of 4 rooms on rear of lot; the 6-room house is rented to best of tenants at $25 per month; a bargain at $2200 cash. BEN N. POWERS, 1245 Alvarado Terrace, city. 17

TO LET—
HOLLYWOOD.
$20—6-room modern 2-story, with water.
$15—5-room cottage, with water.
$10—2-room cottages, with water.
See VANSYCKLE, next to P.O., Hollywood. 17

FOR SALE—
WE BUY AND SELL HOLLYWOOD PROPERTY OF ALL KINDS.
GEO. H. COFFIN & SON,
Home 'phone 2. No. 12 N. Highland ave.

FOR SALE—$650; HOLLYWOOD; DO YOU want home in Hollywood? See and buy our cheap lots, 50x150, monthly payments of $10; cement sidewalks, all kinds beautiful lemon trees on each lot, full bearing. 'PHONE 2797. 17

FOR SALE—
FOR HOLLYWOOD PROPERTY
of all kinds
THE WILLIAMS REAL ESTATE CO.,
Hollywood, Cal.

FOR SALE—$17,500.
12 choice foothill acres, 2 blocks from electric line; $13,000 will buy elegant home; lot 165x330. SCHLOESSER, Sole Agent, Home 255, Hollywood.

FOR SALE—BARGAINS.
Listing with me insures quick sales. Buy and sell homes and acreage. A. G. SCHLOESSER. Home 255, Hollywood. 17

FOR SALE—$1000.
Cozy new Colegrove home, pretty garden, $300 cash, $22 monthly; snappy bargain. SCHLOESSER, Sole Agent, Home 255, Holly- 17

## FOR SALE—
### Suburban Property.

HOLLYWOOD.

FOR SALE—
GREAT HOLLYWOOD SNAP.
GREAT HOLLYWOOD SNAP.
Don't be foolish like you have been heretofore, but buy this great Hollywood snap as soon as you possibly can for your financial state will; certainly be benefited very materially in the very near future, for Hollywood is certainly the finest suburb in Los Angeles county.
Think of it, a fine lot 180x140 feet, on Carlton Way, near Gower street, within 1 block of car line, with modern seven-room cottage, all of Compton properties, and would be glad to talk with you about this section in any other section in which you are interested.

FOLLOWING MAY SUGGEST A BUY

ranch, Bartolo, 10 acres, $18,750.
ranch, Claremont, 160 acres, $1280.
GO TO GARDENA UNTIL YOU

ranch, Gardena, 20 acres, $9000.
lot, Gardena, 50x230, $1700.
ranch, Gardena, 5 acres, $3000.
ranch, Gardena, 5 acres, $4000.
20 acres, $3500.
FAIL TO SEE US BEFORE GOGARDENA!
ranch, Glendale, 2 acres, $3500.
lot, Hollywood, 55x126, $1400.
orchard, Hollywood, 9½ acres,

Hermosa, $250 down, $1200.
ranch, Imperial, 320 acres, $8000.
dairy, Norwalk, 95 acres, $22,000.
orchard, Alhambra, 3 acres, $6400.

NOTICE!
of the above properties are finely and some of the ranches are fully stocked and in good running order. A few with pumping plants, and nearly all with abundance of water. If you would like more about any of these, come to our office.
Country Property Department,
REAL ESTATE DEPARTMENT.
EDWARD D. SILENT & CO.,
Estab. 1885. Members L. A. Realty Board.
216-218 West 2nd st.

FOR SALE—
FINE PROPERTIES! FOR SALE BY
ATWOOD & CO., 622 GRAY BLDG. HOME PHONE 258.

$60,000—½ cash; 85 acres Al land in vision, near car line, a fine bargain.
land, this side Corona, with richly ample water controlling interest in the Auburndale Company; 40 acres in alfalfa; 20 in bottom land, 200 acres level as a table; acres rolling.
$62,500—$12,500 cash; choice land in vision, near car line.
$12,500—½ cash, 104 acres of the finest land in this country, ten miles from Santa Monica; unlimited water; pumping plant affording 100 inches of water; owner refused $60,000 for it recently; owner aged and in poor health; took it recently on a deal and will sacrifice it now; can show you how to make 30 to 40% on the work of $25,000.
$17,500—¼ cash, 20 acres of choice land, 5 miles from electric line at Compton; fine for planting.
$6000—$2500 cash, 10-acre alfalfa ranch; beautifully located and fine soil at Gardena.
$7000—¼ cash, finely improved stock, fruit and poultry ranch, the best in Gardena.
M. W. ATWOOD & CO.,
617 Gray Bldg.
17 Home 4

FOR SALE—

THE BEST HOME ACRE
AT ACRE PRICES
ONLY 20 MINUTES AWAY

If you want a home where you can escape the noise and dirt of the city, where you can be close to your business, come in and get one of Original Subdivision and study your interests. These lots are in a class by themselves. They front on a fine, long, and Normandie avenues, with situation unsurpassed in the city.
THE PRICE—$50
FOR QUARTER ACRE
$100
FOR HALF ACRE
THE TERMS—EASIER THAN

Take the Gardena car, Redondo and Spring streets and get off at Normandie avenue. Or come to our office and get FREE TICKETS.

AND PAY YOUR FARE

EMIL FIRTH,
611-617 Laughlin Bldg.
Phone Home 5195, Sunset Main 3

FOR SALE—
WE SELL THE BEST
25 acre walnut ranch at $300 per acre.
Ditch and Water Company, Ontario, delivering through the place, close to the Company's Whittier line, with commutation fare to city. Fine 7-room house, good well, windmill. The more this property is cultivated the more it pays for itself, either as a home or old-timer. Price with one-half cash, $7,500. With one-third cash, $7,000. Will not sell for less. Will sell at 7 per cent. Will exchange for city property with good income from the start. Will exchange for good 5 or 6-room house and lot. Will sell on easy terms. If interested, call at once.
NELLIS LAND CO., at 127 H. W. Hellman Bldg.
Phone 1731, Sunset Main 3202.

FOR SALE—TEN FOR $250.

WOULD BE CHEAP AT $500 each at Monte, 5-room house, bath, pantry, screened porches, chicken house, windmill, 16 shade trees, 2 blocks from electric line; price $2500. CLARK & POUNDSTONE, 216 S. Spring.

FOR SALE—
SPECIAL BARGAIN
IN
SIERRA MADRE PROPERTY
BY
SIERRA MADRE REALTY CO.
ELECTRIC LINE NOW UNDER CONSTRUCTED TO THIS BEAUTIFUL HILL TOWN; ONLY 20 MINUTES FROM CENTER OF CITY.
Come and see our list of bargains; time to come and see it is now, the time to buy is before the rush comes.
SIERRA MADRE REALTY CO.,
101 Douglas Bldg., or Main 1
Madre. Phones 4699 or Main

FOR SALE—
10 acres good land, 6-room house, tubular wells, 7 acres in alfalfa, 3 acres good land, 6-room house, all fenced; splendid chicken ranch, 12 acres of land, good house, barn, corrals, 5-inch bored well, 2 cows, 3 heifers, 2 horses, 2 wagons; price $1800. If these don't suit, we have others. CLARK & POUNDSTONE, 216 S. Spring.

FOR SALE—
SPECIAL BARGAIN
16x126, east front lot, 2 blocks from Pasadena, a choice corner for poultry and Franklin ave. 60x175, east front. Marengo ave. 60x175, choice residence lots. Cor. 25x130, close-in business property. H. HUBBARD, 17 Eagle Rock.

FOR SALE—
ENTWISTLE TRACT.
The finest tract on Beach Boulevard, houses being built on this property. Lots or tracts than in any other part of the city. We have sold 207 out of 300 lots. Easy terms, $10 down, balance will run just like rent. Easy terms. HINTON & 17 Home 4

FOR SALE—IN CHOICE COLLEGE PARK, an elegant 6-room modern cottage, with all the wood finish from postoffice to car line, one block from postoffice, churches, etc., block and a half from high school, and new boulevard and electric car line; lot 50 feet front and 200 feet deep; building site for $2000 and over; shade trees in front; small house on rear; building will be moved if not taken by October 1st; price reduced less than 100 cash will handle it. Don't delay, as this will be too late.
DONNELL, CO.,
222 W. Fifth st.

FOR SALE—LAWNDALE.
6 ACRES.
PLENTY OF WATER.
Fine soil, easy terms.
Line. Maps and information at
E. L. 17

FOR SALE—HUNTINGTON PARK.
This beautiful suburb
is located near Pasadena, Alhambra, Monterey Park, Garvanza, Highland Park, Los Angeles, Boyle Heights, Belvedere, Maywood, Bell, Florence, Compton, Watts, Whittier, Puente, Pomona, Ontario, Riverside, Redlands, San Bernardino, Colton, Rialto, Fontana, Etiwanda, Cucamonga, Upland, Claremont

# Reader Liners

## FOR EXCHANGE—Real Estate.

FOR EXCHANGE—
GOOD THINGS
LISTED BY
M'DONALD, THE TRADER.

BARGAIN NO. 1. 10 acre ranch, 17 miles east of Los Angeles on the S. P., one block west of postoffice, at Vineland; 5 acres to apricots, peaches, pears, oranges, lemons; 5 acres barley land; seven room California house, barn, $250; house completely furnished; horse and buggy; farm implements; fine well, windmill community pumping plant, furnishing plenty of water; chicken corrals; 3 tons hay in barn; fine level land, an ideal ranch. Owner wants to trade for a grocery store in Los Angeles, value $3000, no mortgage.

BARGAIN NO. 2. 5-acre chicken ranch at Monota, just south of car line. 13 shares water stock in the Monota Water Co. 14 chicken houses, chicken runs and corrals; brooder house, feed cutters, etc.; fine fattening pen for pigeons; barn with 4-ton loft; buggy shed; family fruit trees, loganberries. This place has a mortgage of $1100 which runs eight months at 8 per cent. Will trade for clear property in Los Angeles, value of ranch $6000.

BARGAIN NO. 3. 1 acre ranch, 2 lots and a house at Lake View. The house and two lots are in town on the corner of Handsome and Contour street, while the ranch is just outside of city limits. Will trade for lots. Value $1500.

BARGAIN NO. 4. Delicatessen and restaurant on one of the best corners of the city, doing fine business which will double this fall. Worth $1000 cash. Trade for good lot.

BARGAIN NO. 5. 40 acre fruit ranch, 4½ miles from Pasadena, 15 acres prunes, plums, peaches, 3 acres grapes 4 acres apricots, 2 acres almonds, 6 acres olives, 7 acres barley land, 8-room house, barn, shed, stockyard, hen house; 114 shares stock in La Canyada Water Co. worth $100 share. This is an ideal California ranch, and is paying good interest on investment of $25,000. Will trade for good city property or eastern.

BARGAIN NO. 6. 160 acre farm, 3 miles from Wortberg, Texas, $1400, worth of ash timber on the place. Clear of all incumbrance and worth $25 per acre. Trade for California and assume. We have clients who want California, North Dakota, Oregon and eastern property, also city property either here or east of the Rockies.

If you have anything you don't want or want something you haven't got, see

RULE-M'DONALD CO.
Suite 531-535 Mason Building.
Corner 4th and Broadway.
Phones—Home 6701, Main 8152. 17

FOR EXCHANGE—
HORACE G. HAMILTON CO.
SANTA MONICA.—House on 4 lots, close in and good; $4000 clear. Want chicken ranch of 20 acres.

DOWNEY.—20 acres, 6-room house, plenty water; good barn, chickens, turkeys, etc., 7 cows and horses, implements, wagons and hay; $600 clear. Want house and lot L. A. Fine opportunity.

LOT—LOT.—Sunset Boulevard, 60x182, $900 clear. Want a lot Manhattan.

VINELAND.—4 acres, highly improved; house, barn, etc., hay and tools. A nice place for $3000, clear. Want cottage Los Angeles.

HOLLYWOOD.—One house of 8 rooms; lot 70x185; fine home, $6500. Another home, 5 rooms, 40x141, $4000. Both owners want cottage in Los Angeles. These are beautiful Hollywood homes.

COTTAGE.—8 Hope st., 6 rooms, good lot. Owner wants Hollywood property for his equity, $1250.

ROOMING-HOUSES.—We have several nice, profitable rooming-houses to exchange for city property.

7-ROOM HOUSE.—Close in, $2500 clear. Want business property up to $10,000 and will pay cash difference. (No agents.)

VENICE.—Two fine lots, $1200. Want equity in cottage here. Will assume.

COTTAGES.—3 of 6 rooms, one of 5 rooms, Los Angeles. We want lots for equities. Bakaps.

If you want to make a good trade, try us. Our "system" does the trick.

HORACE G. HAMILTON CO.,
326 Pay Building. 17

FOR EXCHANGE—50 ACRES ORANGE OR lemon land, 1¾ miles west of Upland (North Ontario.) 1000 feet south of Santa Fe Railway line; water for each land; water for irrigation under pressure to each 10 acres; land not cultivated; orange and lemon groves begin within 10 acres of this land and planted solid for 2 miles on each side of street; this land with water stock at $150 per acre; will trade it clear for eastern city or country property or will assume on eastern if you will knock off on equity amount proportionate to your value; no wash land on this 50 acres; it is what is known as frostless belt of Ontario section. LEONARD MERRILL, 617 Douglas Bldg. 17

FOR EXCHANGE—
Fine 25-acre full-bearing orange grove, with pumping plant; want city property.

10 acres oranges at San Dimas; want cottage.

10 acres deciduous grove for cottage.

Brick block in Pomona for Los Angeles property.

Alfalfa lands and chicken ranches to exchange cottages. Write us fully about your property for exchange.

M'CLELLAND, GARRETT & NORCROSS,
Pomona.
—OR—
R. J. M'CLELLAND, office with
Lingle & Co., 437½ S. Broadway. 17

FOR EXCHANGE—
EASTERN FOR CALIFORNIA.
$6000—McKeesport, Pa., near Pittsburgh, two story improved property, close in; want ranch here about even value.

$10,000—320 acres, Idaho, in the rapidly-growing country east of Boise City; all good level land, with abundance of water deeded with it; 10 acres now in alfalfa, fenced; close to railroad depot and town; want Southern California ranch.

$10,000—320 acres fine wheat land, near Waterton, S. D.; want something in the city or country near by.

JAMES MENZIES & CO.,
17 232 Byrne Blk.

FOR EXCHANGE—
SUNSET BEACH.
SUNSET BEACH.

Brand new 5-room bungalow on the ocean front, close to pier; price $3500; will rent for $30 per month.

Wants cottage in Los Angeles.

JONES & RYDER LAND CO.,
218 West Third st.,
Exchange Department. 19

FOR EXCHANGE—
$2000—5-room home in Los Angeles for home in Pasadena.
$2000—160 acres, Riverside county, for a good lodging house.
$2200—Neat 5-room cottage, southeast, for lodging house.
$1500—5-room house in Pasadena for home in Los Angeles.
$2500—Cottage well located, Long Beach, for $4000 home southwest.
$1900—Beautifully furnished 10 rooms for larger lodging house.
D. H. LINGLE & CO., 621½ S. Broadway. 17

FOR EXCHANGE—
40 acres of good farming land in Riverside, worth $1800, for good rooming-house of about same value.
160 acres in Hodgeman county, Kan., all good farm land, well located, worth $5000; want some property in or near Los Angeles; will assume.
320 acres of good, tillable land in Gove county, Kan., worth $4000; for something in or near Los Angeles; will assume.
320 acres in Brewster county, Tex., worth $1000, for good driving team and outfit.
$1500—Grocery stock and two vacant lots, worth $1200, for rooming-house, clear.
New, modern two-story house on La Salle ave., to exchange for S.W. building lots.
I. J. SILVAS,
17 305 Mason Blk.

FOR EXCHANGE—10 ACRES BETWEEN Santa Ana and Orange, under the Santa Ana ditch; 6 acres in Mediterranean Sweets, 2½ acres walnuts, both 12 years old; ¼ acre in nursery stock. The proceeds from the ranch last year were $1925. The owner wants to get further from the coast, and will trade for a stock ranch or grain ranch or any good property in Arizona. Prefer Phoenix or Prescott. A good deal can be made. See

J. C. FLOYD, Member L.A.R.B., 206-6 Mason Opera house. 17

FOR EXCHANGE—4000 SHARES OF PREferred stock, par value $1 a share in a corporation doing business in Los Angeles, paying 7 per cent. per annum. This stock will stand investigation. No trouble to ascertain the value, as all the business is done here in this city. The holder of the stock wants a house and lot or acreage near Los Angeles and will assume.

J. C. FLOYD, Member L. A. Realty Board, 206-6 Mason Opera house. 17

FOR EXCHANGE—
WHAT HAVE YOU
TO EXCHANGE
For 10 acres in Corona, 3 blocks from the bank, walnuts, apricots and peaches, plenty of water; price $500. 235 W. 107th, corner of Dewey ave. Phone 21890, West 2282. 17

FOR EXCHANGE—
WHAT HAVE YOU
TO EXCHANGE
For the finest orange grove in the north side of frost belt? Plenty water, fine crop, 10 acres, $13,000; will assume or give time. 235 W. 107th, corner Dewey ave. Phone 21890, or West 2282.

## FOR EXCHANGE—Real Estate.

FOR EXCHANGE—BY
By J. A. FITCH, Pomona. Listed direct from the owners.
GRANGE GROVES FOR GOOD LOS ANGELES CITY PROPERTY MAINLY.
Now is the time to purchase groves, for the crop is practically made. Charmonal groves.
$35000—10 acres; want Santa Ana. 2725.
$4000—5 acres improved. 1422.
$5000—10 acres; wants San Francisco or Oakland. 2250.
$4000—5 acres improved. 2305.
$30,000—Incumbrance $10,000; 40 acres improved; will consider good eastern income. 2714.
$10,000—Incumbrance $4000; improved grove. Same owner.
$15,000—Incumbrance $7000; 15 acres improved. Same owner.
$3000—Incumbrance $1500; 10 acres, Ontario. 2071.
$12,000—15 acres improved. 2721.
$45,000—40 acres improved; last season's returns over $10,000. 2726.
$17,500—26 acres; want clear eastern income. 2610.
$25,000—50 acres; will consider good eastern income. 2651.

POMONA GROVER.
$18,000—10 acres improved, full bearing. 2301.
$10,000—14 acres. 2324.
$3500—10 acres. 2158.
$4500—6 acres improved. 2424.
$4000—Incumbrance $1400; 5 acres improved. 1984.
$20,000—10 acres improved; want good Minnesota farm. 2909.
$18,000—Improved grove. 2127.
$3500—4½ acres improved; want Gardena. 2628.
$3000—4½ acres improved; want Gardena. 2628.
$3000—Finely improved small grove. 2632.

LA VERNE GROVES.
$6500—Incumbrance $1800; 7¼ acres improved. 2247.
$20,000—Incumbrance $2000; 10 acres improved. Same owner.
$25,000—Incumbrance $8000; 42 acres; want good Texas bottom land. 2794.
$35,000—25 acres, mostly lemons. Lemons are now bringing fancy prices.

LA VERNE GROVES.
$7000—10 acres improved; part Seattle. 2021.
$3000—Incumbrance $2000; 5 acres improved. 2327.
$22,000—Incumbrance $6200; 40 acres, part lemons; want eastern. 2792.
$22,000—30 acres; want good Illinois farm. 2433.

SAN DIMAS GROVES.
$6000—10 acres. 2184.
$6000—10 acres. 2675.
$4600—Incumbrance $1400; 10 acres improved; part Iowa property. 2476.
$12,000—10 acres improved; part Illinois property.
$30,000—25 acres improved; equity, Pasadena or Los Angeles. 2001.
$5000—Incumbrance $1300; 10 acres improved; want Modesto.
$5000—Incumbrance $2000; 7 acres improved. 2285.
$70,000—32 acres; part full-bearing lemons. 2716.
$9000—Incumbrance $2000; 10 acres improved; want stock ranch or alfalfa.

ONTARIO GROVES.
$20,000—20 acres; want good Texas farm, near San Antonio. 2256.
$15,000—Finely improved grove; want good Iowa farm. 2742.
$15,000—Incumbrance $7000; 10 acres improved. Same owner.
$9000—Incumbrance $2500; 10 acres; want Northern California or good eastern or Middle West farm.

NORTH CUCAMONGA GROVES.
$2000—20 acres.
Same owner.
$10,000—15 acres full-bearing lemons. 2220.
$20,000—Finely improved grove; part full-bearing lemons. 2222.
$18,000 acres improved; will consider good eastern property. 2154.

NORTH POMONA GROVES.
$15,000—Incumbrance $7500; will consider eastern income. 2266.
$15,000—25 acres; want Wisconsin. 2903.

UPLAND GROVES.
$7500—Incumbrance $3000; 10 acres; equity, Missouri farm. 2016.
$9000—10 acres improved, part full-bearing lemons; want Northern California. 2746.

LORDSBURG GROVE.
$2000—Incumbrance $2000; 5 acres improved. 2228.

J. A. FITCH,
271 W. 2nd st.,
Pomona, Cal.
Both phones. 17

FOR EXCHANGE—
By J. A. FITCH, Pomona. Listed directly from the owners.
RANCHES FOR GOOD LOS ANGELES PROPERTY.
$4000—1274 acres improved walnut ranch, Pomona; 25 acres in oats and peaches, Pomona; 2612.
$1200—9 acres, part cots, Pomona; 2312.
$2300—Incumbrance $1200; 20 acres peaches, 5 years, good condition, Ontario; 2472.
$2000—5 acres peach orchard, Ontario; 2251.
$4500—10-acre improved ranch, Pomona; 2123.
$5000—20 acres, Ontario; 13-year Muscat grapes and oranges; 20 shares San Antonio water stock. 2247.
$4500—15 acres improved, apricots; 1813.
$4000—Incumbrance $1200; 20-acre improved alfalfa ranch, good stand, between Pomona and Chino; 2042.
$16,000—Incumbrance $1200; 15-acre improved walnut ranch, part 14 years, between Pomona and Chino.
200-acre alfalfa ranch near Chino; part trade; 2351.
$15,000—130 acres alfalfa land, improved; part trade.

J. A. FITCH,
271 W. 2nd st.,
Pomona, Cal.
Both phones. 17

FOR EXCHANGE—IN BEAUTIFUL LA Verne, 16½ acres, 11 acres Washington navels 12 years, 4½ acres lemons 12 years, ½ acre alfalfa; 11-room house, $7000; well and pumping plant cost $4100; pumps 35 inches water; fine barn, large lemon house; over $5000 worth of fruit sold from place last year; splendid country home and must be seen to be appreciated; on Base Line road near both high and grammar schools; corner will be cut into 5 acre tracts in Los Angeles or beaches; price $25,000.

We have one of the best eastern income propositions ever offered for an orange grove; a two-story and basement brick building, 28 rooms, one block from Drake University; paved street; income $1200 per month; price $14,000; mortgage $3000; owner wants orange grove with good residence, Covina, Pomona or vicinity.

320 acres, Tulare county, near Tulare; six-room house, large barn, fenced and cross fenced; 10 acres alfalfa; price $18,000; mortgage $8000; exchange for Missouri or Eastern Kansas improved farm.

We exchange anything, everything, anywhere. ROUSE & ANDERSON, 308 and 309 Bryson Block. 17

FOR EXCHANGE—CLOSE IN ON THE hill. Lot has a double frontage with 14-room house; equity $4500. Want a house and lot. Also a 10-acre orange grove at Corona clear, for city property and assume.

J. C. FLOYD.
20 acres, S.E. of Los Angeles on electric car line. For city property or would take 10-acre orange grove as part payment. Also 10-room house, large barn and pumping plant. 10 acres walnuts, oranges and lemons, 10 miles from Los Angeles, ½ mile from electric car line; clear. Want city property and assume.

J. C. FLOYD, Member L.A.R.B., 206-6 Mason Opera house. 17

FOR EXCHANGE—
Or Sale—Santa Fe Sulphur Mineral Springs, consisting of five acres beautifully wooded and shaded with pepper, eucalyptus, fig, orange, lemon and olive trees; two mineral sulphur springs, bath-house, 2 bathrooms, heating and lighting plant; 12 rooms, nicely furnished, stable and carriage house; 13 miles from Los Angeles, on Santa Fe and S. P. fare 40c; one mile to Whittier electric line, fare 45c round trip.

GIRDLESTONE,
17 321½ S. Broadway, Los Angeles.

FOR EXCHANGE—
LIFT WITH ME.
$20,000—160 acres, stock, grain or alfalfa land; best of soil, 100 inches flowing wells, near Westminster, Orange county, cash and part city trade taken.
$25,000—High-class stone apartment building in Chicago; best residence section; splendid income; want Los Angeles improved.
$2250—Good 7-room house and barn, large lot, good location; want small acreage alfalfa or walnut land.
17 C. H. GREEN, 308 H. W. Hellman Bldg.

FOR EXCHANGE—
10-acre alfalfa and grain ranch, all under cultivation; abundant water, one mile from R.R. and town, clear; want eastern; $35 per acre.
160 fine level land, all in crop, good location; water; $5000; want city or near coast.
10-acre chicken and fruit ranch, ¼ mile from good R.R. town; 5-room modern house, barn, well, windmill, chicken houses, implements; $3000; want cottage; will assume or pay cash difference. RIEGER, 4376 S. Broadway, room 18. Home 3125, Main 1522. 17

FOR EXCHANGE—GOOD 11-ROOM HOUSE, large lot, close in; want smaller place, cottage, lots or ranch; $7500.
The business of a local spring water for sale or exchange; splendid paying proposition; $1500.
10 lots south of city, all clear; want cottage, lots or near-by ranch.
Hi-acre ranch, south on Central ave.; it's ready to divide; will take good city income for part, $250 per acre; it's a snap.
NATIONAL REALTY & TRUST CO.,
17 125 S. Broadway.

FOR EXCHANGE—APARTMENT BUILDING close in, $35,000; incumbrance $8000; want clear grove, Covina preferred. The finest country seat in Southern California, suitable for country club or sanatorium, worth $50,000; will trade it at $30,000 and pay $20,000 cash for city of the right kind. Apartment house, $54,000; rents for $750 per month; will take $16,000 clear near-by property. Fruit farm in Missouri, $6,000; will take income $3,000; will take grove of improved here or near here. Call or address GEO. W. HAINES, 204 Frost Bldg. 17

## FOR EXCHANGE—Real Estate.

FOR EXCHANGE—BY
PETERS & WEBSTER,
721 H. W. Hellman Bldg.

Two of the very finest vacant properties in Long Beach, at much less than adjoining property can be bought for for cash. 125x feet fronting on Ocean Park ave. at $250 per front foot, near the pier, near American ave.

112½ feet facing Marine Drive, on the beach, only a stone's throw from the ocean; very fine property and worth $250 per foot, at only $200. Will take Los Angeles or other good property in exchange.

40 acres worth $2000 of any one's money, can offer it at $4000; clear, for good renting property in Los Angeles. The above is near Tolucas.

$2200—Mortgage $1200; 12 acres fine land at Buena Park; nice family orchard; good well and windmill; some walnut trees; 7-room house, bath, gas light, acetylene gas plant, large barn; a very fine home place for chickens or general farming; want Los Angeles property.

$3000—Mortgage $1600; near Clearwater on Santa Ana car line; 10 acres fine land and 5-room cottage, fine flowing well; want Los Angeles.

$40,000—Clear; an elegant beach townsite; 10 acres all in lots; fine pavilion; wharf; water works, etc. You can more than double your money. Worth much more now. Will take good ranch property or other property in Southern California.

$7000—Clear, 238 acres of land 4 miles west of pretty town of Hemet; improved with 4-room cottage, large stock barn, large grain barn, good well of water, windmill, reservoir, etc. All fenced and cross fenced. The best value of any ranch in Southern California. Owner wants city.

$15,000—Mortgage $4000; snap; 52 acres near Fullerton; 20 acres in 10-year-old soft-shell walnuts; 6 acres 15-year-old apricots, balance can be used for any purpose; good water right; good house, etc.; exchange for Los Angeles or would consider good eastern.

$2000—Mortgage $2000; fine corner in Boyle Heights with old 6-room cottage, high and sightly; exchange equity for vacant city or country.

$7500—7-acre fine orange grove, right downtown in Corona; exchange for Los Angeles and assume.

$30,000—Mortgage $11,000; 200-acre fine farm in Buchanan county, Iowa; exchange for good property in Southern California.

$8000—Modern 7-room and reception hall on W. 23d st. Exchange for 6 to 8-room modern house on high ground.

PETERS & WEBSTER,
721 H. W. Hellman Bldg.
Members Los Angeles Realty Board. 17

FOR EXCHANGE—
M'DONALD & STOTT,
309-10 LANKERSHIM BLDG.
Home 10000. 4748 Sunset phone 4355.
Executive in High-class Property.
Business property bought and sold.
We want exchanges for the following. Every one gilt edged at our good prices as can be bought for cash.
An exceedingly fine modern 10-room house, lot 80x165, on S. Bullene Blvd., price $18,000; will take smaller properties in exchange.
A 2 and 5-room flat building on Grattan st.; could take $7000; vacants or smaller property desired.
A 25-room house, lot 132x80, N. Hill st., renting for $75 a month, worth $4000; a $2000 mortgage; will take vacant property or will exchange between Grand and Dalton and Jefferson and Pico.
A 6 and 5-room modern residence on W. 11th st. near Grattan; worth $4000 cash value; will exchange for acreage close in on car line, desirable for subdivision.
A 5-room residence at Redlands; cash value $2000; also an 8-room residence at Gardena; the above residences are free and clear of all incumbrance and will exchange for anything of equal value in Los Angeles.
$1000 equity in a new modern cottage, 5 rooms, on Royal st., to exchange for clear vacant.
104-acre ranch, fine grounds, excellent place, one mile from Whittier car line, one mile from Santa Fe Railroad, and S. P. station on the ranch; 13 miles from Los Angeles; plenty of water with excellent pumping plant, an ideal stock or dairy farm; 40 acres in alfalfa and every acre suitable for alfalfa or other crops; $27,500 cash value; mortgage $11,500, equity to exchange for Los Angeles, Redlands or Riverside property.
Five acres of walnut ground, one mile out of city, at $700 an acre; will exchange with cash difference for 7-room modern residence; worth $5000 to $6000.
Several fine orange groves for exchange in value.
Two vacants, Normandie and 40th st., clear of incumbrance, to exchange for good equity in cottage; value from $1000 to $1500.
12 lots well located at Huntington Beach, and 4 lots at Ocean Park, to exchange for L.A. Angeles property or equities.
Hand us in your trades. Let your property for sale or exchange with us and we will treat you right. 17

FOR EXCHANGE—OR SALE—
$4000—5-story double flat in Milwaukee, good location and income; $3000 equity for suburban.
$15,000—30-acre lemon grove at Rialto set to oranges, lemons and olives in full bearing, with abundance of water; want city.
$20,000—5-acre lemon grove at Rialto, plenty of water; $5000 equity for city, beach or eastern.
$9750—20 acres near Pacoima, San Fernando Valley, in oranges, lemons and olives; house and barn; want 8-room house in Pasadena or Highland Park.
$3500—3 acres of 9-year-old Eureka lemons at Upland; want cottage and assume up to $1000.
$2700—45 acres in Tehama county, good soil; want 8-room house in Pasadena.
$12,000—Fine city home; $6000 equity, for Valencia orange grove.
$12,000—One of the best modern 10-room houses in Pasadena for same in Los Angeles.
$3500—5-room cottage on Bunker Hill, modern improvements, for larger home in same locality.
$3700—New, modern 7-room house in Pomona; will trade for Los Angeles.
$3000—Nice 5-room house in Pasadena for cottage here, and assume.
For any of the above and many others see

HASLEY & BYRAM,
205 H. W. Hellman Bldg.
Home 3237. Main 4683 17

FOR EXCHANGE—$2500, A VERY BEAUTIful 5-room residence, lot 62x160, W. Adams Hts. tract; want good mortgage or good local securities; would accept well-located lot for part. Description of the place is on the brow of the hill, viewing the ocean on the right, Mt. Lowe on the left and the prettiest part of Los Angeles in front.

$3000—Handsome 5-room cottage in same block as above; oak floors, beamed ceilings, paneled dining-room, best plumbing etc.; will take cottage or vacant property for $3000 equity.
$2500—Clever six-room cottage and 3 lots, nicely located in San Diego; improved grounds. Want any desirable property in Los Angeles.
$2200—12 lots in San Diego, paying 25 per month for gravel bed in rear of lots; this gravel bed is close in and is alone worth the money.
$2000—12 lots, improved with dairy sheds, now rented $12 per month; good well, tanks, barns, etc.; improvements alone cost $1600.

E. B. SPENCER,
17 518 Stimson Bldg.

FOR EXCHANGE—
Four room hard finished cottage, Long Beach, large lot, clear, price $2000, want cottage, southwest, up to $1600.
Three-room cottage, east side, mortgage $700, price $1500, want feed and fuel business for equity.
10 acres Baldwin's ranch, in 5 year old walnuts and apricots, plenty water, price $2500, mortgage $1000. Want cottage, will assume.
6-room cottage, Pico Heights, price $3000, mortgage $1000, want close in ranch, will assume.
5 acres oranges at Azusa, house, water, etc., price $3000, clear, want Northern California ranch.
240 acres, Eastern Kansas, fine, price $9000, mortgage $4000, at 5 per cent. want Southern California property.
10 acres at Vineland, with water, good soil, price $1000, clean, what have you? Will assume.
Ranches for rooming houses and rooming houses for ranches.

DOFFLEMYER, 114 S. Broadway. 17

FOR EXCHANGE—
$2500—7½ acres, suburban town, fine opportunity for a chicken ranch or subdivision, with 2 acres already fenced for chickens; 5-room house, barn and shade trees; 2 acres in bearing orange trees.
$2000—5 acres at Alhambra, beautiful home, right in town, with an income.
$7000—10-acre grove, 2 miles from Alhambra, good house, barn, plenty of water; must change; better look this up quick.
$9000—5-acre fine foothill grove, Valencias and lemons, 12 years old; 6-room house, barn, shed, plenty of water, etc.
$1900—12-acre orange grove, highly improved, on Alhambra car line; good buy.
$28,000—Valencia, navel and sweet grove, 12 to 16 years old, with water enough to sell to pay expenses; $2500 net income.

WAT REALTY CO., 622 Bryson Block, L. A.
'Phones Main 6446; Home 5792. 17

FOR EXCHANGE—
New modern 7-room house, Anaheim, clear, $4000. Want city.
200 acres, clear; house, water, orchard; 10b cords stove wood cut; 1200 cords more in tree, Beaumont, Cal.; $2500. Want rooming-house.
5 acres and 5-room house at Downey; price $5000. Want city.
160 acres, improved, Douglas county, Mo., clear; price $4000. For San Diego, Southern California.
7-room, 2-story house, Joliette, Ill.; price $7000, for Southern California.
2 acres Bell station; price $1000. Want equity in cottage.
Beautiful residence, Vermont ave.; price $9250. Want San Bernardino or Redlands.
4 acres, Ocean Park Heights, overlooking Venice and ocean; $4000. Want Los Angeles.

DOFFLEMYER,
17 114 S. Broadway.

FOR EXCHANGE—SOME GOOD ONES.
LOOK THEM OVER.
$175,000—Clear; the finest fruit ranch in the State; Napa county; 471 acres; plenty water; fine residence, good barns and ranch houses; everything in No. 1 shape; want eastern income; New York, Boston or Chicago.
$16,000—Clear; Sioux Falls business lot, on Main st., 66x130; fine location; want city or Southern California town and assume.
$13,000—Mortgage $4600; fine brick and stone flat building; Detroit, Mich.; strictly modern; income $1250 per year on lease; want Southern California; will consider orange ranch.
$9500—Clear, 25½-acre fruit and vegetable ranch, adjoins city limits of Anaheim; 8 acres walnuts; plenty watery 4-room house; chicken outfit, etc.; want city or foothill ranch near city.
$14,000—Clear; 27 acres Rivera, alfalfa, walnuts; plenty water, 10-room house; fine barn; 21 miles from city.
$4000—Clear; 4½ acres lemons, 15 years old; Colton, want city and assume.
$20,000—Mortgage $5000; 31 acres, 20 in orange; 4 acres alfalfa, 2 acres table grapes, 9-room modern house; all in fine shape; Riverside; want city or Coast.
$7500—Clear; fine home in heart of Riverside, on 10 lots, fine barn and outbuildings; All; want city or Ocean Park and assume.
$7000—Mortgage $1000; 5-room strictly modern cottage, Pico Heights; want lots in some town and cash.
$2500—Clear, 7-room house, 2 story barn, big lot, fine yards, 5 chicken houses; fine shape; want good place for chicken ranch near city up to $1000.
$3000—Clear, 6-room modern house, fine cellar, Riverside; want acreage near Anaheim and pay cash difference.
$12,000—Mortgage $5000; fine 15-room double house; Westlake Park; will give good deal on this; what have you?
$18,000—Clear; flats; one 6 and one 10-room house; want semi-business property.
$3500—Clear, 5-room cottage, 2 large lots, Pasadena; want cottage or lots, city.
$2400—Clear, 8 lots, Huntington Beach, close to Pier; want city, Pasadena or Alhambra.
$2500—Clear; fine corner lot, Pasadena; 130x146; want city cottage.
$6150—Mortgage $650; fine Texas land; 640 acres, well watered; want Southern California.
$27,500—Clear, city property, for a stock ranch, Northern California, Oregon or East; must have a good many sheep or cattle on place.
We have several orange groves and cash up to $30,000, for city property.
$15,000—Clear, 70-acre grain ranch; Modesto; 132 acres free water; finest alfalfa land in the world.
Hundreds of other properties to exchange.

W. A. CHOATE & CO.,
17 117 S. Broadway.

FOR EXCHANGE—
Nice residence in Salt Lake City, clear, will trade for Los Angeles property, will pay cash or assume.

A double flat building in Westlake district; rents for $70 per month; will exchange for 7 or 8-room house, further out and give terms for difference.

A 20-room apartment house for alfalfa ranch or smaller property; will give time on difference.

A 17-acre orange grove at Riverside for apartment house or flats; will consider beach property or alfalfa ranch.

240 acres land partly improved, near Redlands.

12 acres, a fine place, improved, at Buena Park, 20 miles from Los Angeles; will exchange for city property.

40 acres of land at Palmdale; will exchange for beach property.

800 acres of good Wisconsin land; will exchange for an orange grove.

320 acres Elkhorn River Valley land, Nebraska, to trade for California property.

280 acres San Luis Obispo land to trade for city or beach property.

160-acre ranch in Colorado for Southern California land or beach property.

Omaha residence and business property to exchange for city property.

160-acre farm in Nebraska, Buffalo county; improved; for ranch or city property here.

All of the above properties clear; will assume or pay cash difference.

J. A. MORLAN & CO.,
17 202-203 Pay Bldg.

FOR EXCHANGE—
$2500—Clear 10-acre grove near R.R. depot; abundance of cheap water, small house and barn; in perfect condition; will exchange for city property and assume.

$20,000—TWO FIRST MORTGAGES AT SIX PER CENT. on country real estate of cash value of $25,000; appraised by Security Trust & Savings Bank; want city residence of not less than ten rooms, or house and lot or vacant lot north of Washington and east of Valencia.

$12,500—Suburban ranch home, beautifully located in the Glendale foothills, 9 miles out from the city, 4 miles from electric cars; will exchange for alfalfa ranch or vacant acreage or city.

$15,000—Clear 20-acre orange grove in Glendora foothills, only 28 miles east of city; will soon be connected by electric car line; will exchange for eastern or city and assume.

$30,000—Stock ranch in the San Gabriel Forest Reserve district; 120 acres, with magnificent outside range; abundance of flowing water, finely fenced and cross fenced; elegant house and barn; IMPROVEMENTS COST $10,000. This is a fine home at a bargain; a fine foothill stock and fruit ranch, only 40 miles from the city, and almost in the path of the Owens River conduit. Will take northern or eastern.

JAMES MENZIES & CO.,
17 232 Byrne Block.

FOR EXCHANGE—ALL KINDS, SEE US.
$21,750—87 beautiful lots, Brooklyn Heights, graded streets, car line, high improvements; prefer $10,000 residence southwest; balance easy.
$18,000—Westlake, new, modern, income $152.50 a month, mortgage $7500; want any good city, beach or suburban property; will assume small amount.
$10,000—Choice, first-class 10-acre orange grove, good house; a splendid home; will sell cheap or trade for city or beach and assume
$8000—Alhambra Beach, 4 lots, 7-room cottage, want 10 acres oranges at Upland.
$80,000—80 acres best orange groves, will trade part or all for city and assume.
$2000 and lots for cottage.
Equity in lots, city or beach, for good piano.
$46000—70-room hotel, first-class, steam heat, running water, finely furnished; will trade for real estate or smaller house, or sell at a bargain for cash.
17 M'FATRIDGE CO., 319 S. Spring st.

FOR EXCHANGE—

RIVERSIDE.
WE HAVE A 12-ACRE ORANGE GROVE, MOSTLY LATE VALENCIAS, ON BROCKTON AVE., A FEW MINUTES FROM THE CENTER OF THE CITY OF RIVERSIDE, CONTAINING AN ELEGANT 14-ROOM RESIDENCE WITH ALL MODERN CONVENIENCES, AT $28,000, WILL ADD $35,000 OR $50,000 CASH FOR LOS ANGELES PROPERTY. THIS WILL ASSUME INCUMBRANCES. THIS IS A FINE PIECE OF INCOME PROPERTY, AND WILL STAND INVESTIGATION. ON THE MAIN RESIDENCE STREET OF RIVERSIDE.

W. M. GARLAND & CO.,
324 HUNTINGTON BLDG.,
EXCLUSIVE AGENTS. 18

FOR EXCHANGE—
4 FIRST-CLASS CITY PROPERTIES.
$20,000—Large corner lot near 7th and Central ave., ripe for flats or rooming-house; present improvements rent for $43 month; would take cottage, vacant lots or residence in part payment.
$12,500—Elegant ten-room residence in exclusive section, S.W., fine grounds; want vacant lot close in or pay difference for income property.
$20,000—Nicely improved lot near 7th and Central; nice, sightly property and in perfect condition; would consider small ranch or city residence as part payment.
$20,000—Close-in lot near 2nd and Broadway, improved with splendidly built flats apartment building; oak finish and plate glass; nothing cheap about; rents; $225 per month; would take a choice residence of not less than ten rooms as part payment.

JAMES MENZIES & CO.,
17 232 Byrne Block.

FOR EXCHANGE—
$1700—Equity in a new, modern, 6-room house on 23d st.; will consider acres, if good for chickens. Price $3500.
$1200—Equity in modern, 5-room cottage on Pasadena ave.; nice lawn, palms, fruit trees, large lot. This is worth your time to search into. Price $2500, will consider good building lots.
$900—Equity in a modern, 5-room mission bungalow. Southwest. This is very fine. Price $3000.
$700—Equity in nice 5-room cottage, northwest. Price $2450.
$4000—40 acres, at Pedley, on the Salt Lake R.R., fine alalfa land, plenty of water; want income property, will assume.
$1200—2 acres, 12 miles from Chicago, Courthouse; for Los Angeles property.
$1600—Equity in good flat, Chicago property, price $2800; want Los Angeles property.

See Gelderich.
With 18AAC SPRINGER & CO.,
17 329 Trust Building.

FOR EXCHANGE—SMALL AUTO FOR CITY lot; will give or take difference in value. 'PHONE WEST 44. 17

## FOR EXCHANGE—Real Estate.

FOR EXCHANGE—
$700 equity corner lot, 50x135, W. 60th st.; want equity in 6-room cottage.
$17,000—Equity in 70-room apartment house, nicely furnished, good business; want close-in lot or business property in country town.
$50,000—Equity 350-room apartment house, elegantly furnished, fine trade; want close-in vacant lot; would entertain first-class orange grove for part.
$1500—Equity 7-room house, E. 32nd st., nice place; want small ranch.
$9000—Clear 6-room cottage and 4 vacant lots, S.W.; want small ranch near the city.
$2500—Clear rooming-house, central location, income $250 per month; want $1000 cash, balance city property.
$9500—Clear 3-room modern house, first-class location, S.W.; will take cottage or orange grove for part and long time on balance.
$10,000—Clear, 4 close-in lots, 60x130 each; these are good. What have you to offer in improved city?
$4000—Equity 7-room modern house and modern 5-room cottage; want ranch near Fullerton, Anaheim, or Missouri farm.
$12000—Equity 6-room modern cottage, South Grand ave.; want beach lots or Pasadena.
$1050—Equity 6-room cottage, price $1350, mortgage $300; want vacant lot of lots for equity.
$1150—Equity 10-acre ranch, Monota, near car line; 5 acres alfalfa, 2-room house, barn, etc.; want 5-room house; make fine chicken ranch; price $4000; mortgage $850; want city property.
$4500—Equity 800 acres near Escondido, good stock and grain; want Los Angeles or foothill ranch.
$4000—Clear 20 acres 1¼ miles south Anaheim; 12 acres in young walnuts, 5 acres alfalfa, 6-room house, barn; want Oklahoma or Indian Territory.
$4350—Equity 9-acre lemon grove, Upland; good 5-room house and barn; want Los Angeles or eastern income.
$40,000—Equity in the best and finest improved stock and grain ranch, only 16 miles from Los Angeles; want Los Angeles or good eastern income or improved farm.
$7000—Equity 10-acre orange grove, Ontario; ¼ navels and ¾ Valencia lates; want Los Angeles lots, or would consider desirable house and lot.
$7500—Clear 10-acre orange grove, San Dimas; 7-story 10-room house, large barn, well and windmill; also good water right; want Los Angeles or Oakland, Cal., income.
$3000—Equity in 6-room cottage and 3 lots, nicely improved, Redlands, Cal.; for cottage in Los Angeles.
$16,000—Clear 10-acre lemon grove, Corona, and beautiful 8-room house and large lot on Boulevard, Corona; what have you to offer for this?
$3000—Equity in two nice cottages, Oakland, Cal.; for Los Angeles.
$4150—Equity in 50-acre Fresno vineyard; for Southern California.
$3500—Clear, new frame house, Linden st., Chicago; rents for $25; want Los Angeles.
$2500—Clear 80 acres, Seward county, Kan., 40 cleared, fully fenced, and fully 20 miles in length by 10 miles wide; abundance of water, dwelling-house, ranch buildings, 200 acres fine alfalfa land; vegetable farm and other general farming ranch this is not equaled by any in Southern California; improvements have cost the owner about $15,000, but owing to accident he will sacrifice for $25,000; wants Los Angeles or any good income property in other towns in Southern California.
$1000—Clear, orange grove, full bearing, cottage of 4 rooms, bath, all modern, fine home; to exchange for Los Angeles property; price $1000.
100 acres fine dairy and alfalfa ranch, near Los Angeles, one mile from electric car line; fine barn, farming implements, 2 acres fenced for chickens, conservatory, 30-H.P. pumping plant; plenty of water for irrigating; 75 acres of alfalfa; this is a fine ranch, situated 15 miles of Los Angeles; wants Los Angeles, San Francisco or Oakland property; price $15,000.
15-acre orange grove, full bearing, two-story house, 7 

## FOR EXCHANGE— Real Estate.

FOR EXCHANGE—
BY J. A. FITCH, Pomona,
Recently listed, direct from the owners
Eastern
For
California.

ARIZONA—
$25,000—Tucson, part trade.
$4500—160-acre ranch near Yuma.
ARKANSAS—
$1000—160 acres.
LOUISIANA—
$10,000—240 acres rice land for Northern Ohio
ifornia or Oregon farming and timber land
ILLINOIS—
$90,000—Incumbrance $21,000, Chicago
property.
$15,000—Incumbrance $6500; Chicago
$20,000—Eight, vacant.
$25,000—Incumbrance $10,000; Chicago
COLORADO—
$2000—160 acres improved, San Luis Valley
$3000—Leadville income.
$5000—Colorado Springs.
OKLAHOMA—
80 acres improved at Shawnee.
NEBRASKA—
$14,000—320 acres improved, Holt county
$8000—Omaha income.
$12,000—240 acres improved, Long Pine.
$200—Omaha vacant and cash.
SOUTH DAKOTA—
$24,000—640 acres improved, easy
same owner has cheaper land.
IOWA—
$1200—Des Moines vacant.
$2500—Burlington.
$2500—Ottumwa.
$12,000—Des Moines income.
MINNESOTA—
$3000—160-acre farm, Wadena county.
$72,500—Incumbrance $5000, 640-acre
stock and grain farm, Red River Valley
$40,000—Clear, first-class Minneapolis
ACKSBURG—
$4000—320 acres, improved.
KANSAS—
$15,000—Incumbrance $3000, improved 30
Sedgwick county.
OHIO—
$27,000—Toledo income.
$2500—Marietta.
NEW YORK—
$8000—Each, 6 fine modern residences,
Western New York City.
MICHIGAN—
$9500—Incumbrance $2500, 130-acre
farm, near Grand Rapids.
$28,000—Incumbrance $10,675, Detroit
$16,500—Port Huron, business property.
$2500—Port Huron, vacant.
J. A. FITCH,
371 W. Second st.,
Pomona, C
Both Pho
17

FOR EXCHANGE—
$10,000—FIRST MORTGAGE (COUNTRY
PER CENT. NET, FOR CITY PROPE
WILL PAY DIFFERENCE.

ADAMS ST., "BY HOOVER,"
16-ROOM HANDSOME DWELLING
ATTRACTIVE MANY AND LARGE
PROMINENT CORNER,
LOVELY GROUNDS; FINE BARN;
CLEAR. WEST ADAMS HEIGHTS.

$11,500—A LOVELY, MODERN AND
TRACTIVE DWELLING ON HIGH GRA
9 ROOMS, LARGE LOT, 174x96, CRES
$16,000.

LOVELY SAN GABRIEL VALLEY
95 ACRES, 17 MILES EAST OF C
RAILROAD; ALL THE VERY CHOI
"ALL CLEAR." 5 ACRES
ACRES YOUNG WALNUTS; LARGE
DWELLING AND WAREHOUSE
FINEST OLD RANCH IN SOUTHERN
FORNIA;" $20,000; WOULD BE CHE

FOR SALE
$25 ACRES BELOW THE CITY; A
ALFALFA AND GARDEN SOIL
ACRES BERRIES; ABUNDANCE
WATER; ELECTRIC CAR LINE CLOSE
ACRES ALFALFA; CHEAP IF
LAND; 100 ACRES IN ORANGES
ABUNDANCE OF WATER; ONLY $
ACRE; FOR CITY PROPERTY.

$17,500—BUSINESS CORNER
ON DOWNEY AVE.; LARGEST AV
BUSINESS CORNER LEFT; MOD
WOOD HOUSE; IN THE CENTER O
$12,000.

N. M. ENTLER & A
202 WILCOX B

FOR EXCHANGE—
A ten-acre navel orange grove in
grove, under the Gage Canal; this
a full bearing; has good cement
$6,000; want $2,000; will exchange
house on a good improved
Angeles one block from car
will exchange these
grove for an eastern farm or
some property, all in one
lot, with large building
natarium. Price

FOR SALE
ALFALFA AND GARDEN SOIL
ACRES BERRIES; ABUNDANCE
WATER; ELECTRIC CAR LINE CLOSE
ACRES ALFALFA; CHEAP IF
LAND; 100 ACRES IN ORANGES
DUNDANCE OF WATER; ONLY $
ACRE; FOR CITY PROPERTY.

FOR EXCHANGE—
A 10-room modern residence, S. Bonnie Brae. Have you anything to
exchange for the equity.
See JONES, LOOMIS, the trader, with
WILL, STANTON, 304 Mason Bldg. 17

FOR EXCHANGE—
2 Hollywood lots, $2000, and cash, for city or
beach.
Desirable Westlake, income $1800, price
$18,000; take $10,000 city or near by.
Alfalfa land, 10 to 40 acres, and cash for city.
Ideal stock and alfalfa ranch, $40,000 worth
hay sold last year; $75,000; take some city.
Ranch property, mostly walnuts, $30,000; take
$20,000 eastern; also orange grove, $9000, for
eastern city or acreage.
Walnut property, income last year 15,000;
price $90,000, and cash for city.
SPRAGUE & WHITE,
Home phone 9052. 219 Grant Bldg.
17

FOR EXCHANGE—DESIRABLE OLIVE OR-
CHARD IN BEARING, WELL LOCATED
ON SANTA FE R.R.; COMFORTABLE
BUILDINGS; WILL TAKE PRESENT CROP
FOR $6000; PRICE $40,000, IN EXCHANGE
FOR LOS ANGELES OR EASTERN IN-
COME PROPERTY. H. KENNEDY & CO.,
332 DOUGLAS BLDG. 17

FOR EXCHANGE—
$4000, mortgage $1200, an 8-room 2-story
residence and large store building in good
little railroad town, near Lima, Ohio. Want
rooming-house, grocery stock or beach prop-
erty.
$3200—5-acre ranch, Toluca, good pumping
plant, 5-room house, barn. Want cottage city.
$25,000—30-acre walnut ranch in fine shape;
trees 15 and 18 years old. Want city.
$4000—6-acre ranch, Gardena, 5 acres in al-
falfa, 1 acre in fruit; 5-room house, barn,
200 chickens, 3 cows, horse, etc. Want cot-
tage city.
$6500, mortgage $4500, a 10-room modern resi-
dence, S. Bonnie Brae. Have you anything to
exchange for the equity.
See JONES, LOOMIS, the trader, with
WILL, STANTON, 304 Mason Bldg. 17

FOR EXCHANGE—
EAST NINTH STREET.
260 feet frontage between Mateo and Santa
Fe ave., $100 per foot; this property runs
through and fronts 200 feet on Porter st.; over
42,000 square feet; good for business or indus-
trial proposition; can sell part or make terms;
might take part exchange.
CRIPPEN INVESTMENT CO.,
408 Mason Bldg., 4th and Broadway.

FOR EXCHANGE—
7 ACRES NEAR-OLD GROVE, $2500.
5 ACRES LEMONS, 2 ACRES ORANGES.
AT CORONA.
Want Los Angeles lot or house.
JONES & RYDER LAND CO.,
218 W. Third street.

FOR EXCHANGE—
WANT CITY RESIDENCES and
of ten rooms or more; must be new and mod-
ern and located in select residential district,
preferably Westlake way. My client will put
in a first mortgage for $8000 at 6 per cent on
local real estate security and pay difference.
JAMES MENZIES & CO.,
222 Byrne Block.

FOR EXCHANGE—CHICAGO PROPERTY
for Los Angeles property; modern 8-story
and basement, 8-room boarding; 2 flats, with
toilets and baths in each; hot-air furnace
with connections for hot and cold water;
plenty of shade trees; large barn and 2 lots;
value $4500. Address owner, 1341 ECHO PARK
ROAD. Home Sunday, or call after 5 p.m.
week days.

FOR EXCHANGE—
NEW, MODERN, 9-ROOM HOUSE,
NEAR ADAMS AND RAYMOND.
$8700 CLEAR.
Lot 60x140, living-room 14x24; beam ceilings
and plastered; dining-room 14x15, hand dec-
orated; 3 large bed chambers; reception hall
16x15; two 12x13; will take good well-restricted
lots, southwest or west.
JONES & RYDER LAND CO.,
217 West Third st.,
Exchange Department. 18

FOR EXCHANGE — 15-ACRE ORANGE
grove, good 10-room house, good barn, well,
windmill and tank; cheap irrigation water;
price $15,000; will exchange for Los Angeles
Broadway property. HEBER & FARNUM, 128 South
Broadway. 17

FOR EXCHANGE—20 ACRES VERY FINE
level land, clear; will trade for city prop-
erty and assume or for land around Burbank
and assume. What have you to offer? CHAS.
E. SHATTUCK, 218 Mason Bldg., 6th and
Broadway. 17

FOR EXCHANGE—$3200; 160 ACRES, 2½
miles of county seat of Kearny county, Kan.
All under cultivation; all clear and beautiful
farm; would consider California or eastern
property 4297. DECKER & CO., 215 Mercan-
tile Place. 17

FOR EXCHANGE—WANT CITY OR COUN-
try property in exchange for good rooming-
houses worth from $1500 to $15,000; also restau-
rant and $1500 grocery for exchange. TRACY
& COMPTON, 210 Copp Bldg., 218 S. Broad-
way. 17

FOR EXCHANGE—$7000; RANCH 40 ACRES,
15 in alfalfa; want first-class rooming-house
or city property; also city residence to ex-
change for first-class rooming-house. TRACY
& COMPTON, 210 Copp Bldg., 218 S. Broad-
way. 17

FOR EXCHANGE — WANT FIRST-CLASS
paying orange grove to exchange for Chi-
cago high-class downtown business property,
bringing a net income better than 6 per cent.
JAY T. NASH, Mgr. country dept. H. S.
Brown & Co., 216 Montgomery st., San Fran-
cisco. 17

FOR EXCHANGE—
$20,000—Mortgage $5000; modern 8-room
house, furnished, Westlake district; exchange
for small ranch or grove.
MAXON REALTY CO.,
114-115 Stimson Bldg.

FOR EXCHANGE—
$70,000—20 acres full bearing oranges and
lemons; fine condition; good water right;
Claremont district; exchange for city or east-
ern.
MAXON REALTY CO.,
114-115 Stimson Bldg.

FOR EXCHANGE—
Residence in Santa Barbara, 11 rooms, mod-
ern, new, well rented; will exchange for a
residence in Los Angeles or for unimproved
property.
BATTY, THURSTON & CARTER,
719 O. T. Johnson Bldg.

FOR EXCHANGE—14 ROOMS AND LOT,
vacant, for ranch. 218 TRUST BLDG. 17

FOR EXCHANGE—FOR HOUSE AND LOT,
$2500 to $3500 cash value, Pomona Abstract
& Trust Co. stock, at its par value; 6 per
cent. dividends guaranteed upon the stock;
they will probably reach 10 per cent. Ad-
dress E, box 197, TIMES OFFICE. 18

FOR EXCHANGE—I HAVE RANCHES TO
exchange for city property; also an auto
to exchange for lot or house and lot; will pay
difference if price is right.
W. P. FISHBURN,
17 205 Currier Bldg.

FOR EXCHANGE—FINE 15-ACRE NAVEL
orchard, 13-year-old trees, fine condition,
plenty free water, exchange for city, might
consider good flats, ranch is all clear; will
assume. FRANK P. BARNES, with Leonard
Merrill, 417 Douglas Bldg. L.A.R.B. 17

FOR EXCHANGE—$4000; 7-ROOM COTTAGE,
strictly modern, 2⅞ blocks from postoffice,
65½ feet frontage; nice lawn, fruit trees, etc.;
will exchange for improved or unimproved
property in Los Angeles. Address G, box 98,
TIMES OFFICE. 17

FOR EXCHANGE—PRICE $4500; 320-ACRE
stock ranch, 2 large barns, house, reservoir,
outbuildings; land all level; good roads; con-
venient telephone and school; located 4 miles
west Hemet. Main 2909; Home 4166. Owner,
620 TRUST BLDG.

FOR EXCHANGE—4 BUSINESS LOTS, CEN-
trally located in county-seat town, Okla., for
7 or 8-room house; price $2500; will assume
up to $6000. $300 worth of jewelry for resi-
dence lot; will assume up to $500. Owner,
911 W. 12TH ST. 17

FOR EXCHANGE—CHICAGO IMPROVED
income, value $15,000; will pay difference up
to $20,000 for home place near Los Angeles;
must be near good transportation. Write or
call W. D. RICHARDS, 329 Bradbury Bldg.,
L. A. 17

FOR EXCHANGE—SOME WATER FRONT-
age, San Pedro, for good Los Angeles prop-
erty, Westlake or business preferred. MISS
C. ROGERS, room 9, 517½ Beacon st. Home
'Phone 98, San Pedro.

FOR EXCHANGE — OLD - IMPROVED
ranch; something ne; 46 acres, all bearing;
want Illinois farm land. FRANK G. HA-
VEN, 233 South Grand ave. Tel. Home 6028.

FOR EXCHANGE—FINE 8-ROOM MODERN
residence, choice location, southwest; lot
50x135. Price $7500; mortgage $3000. Exchange
equity for small house, clear.
SOUTHARD, 420 Copp Bldg., 218 S. Broadway.

FOR EXCHANGE—FINE 6-ROOM HOUSE,
large lot, nice hotel in Hollywood, value
$6500, for home in city.
A. W. ROSS, 420 Bradbury Bldg., L.A.R.B.

FOR EXCHANGE—WE WILL SELL, EX-
change or rent your property for you; prop-
erty looked after; exchanges a specialty.
A. C. HESS & SON,
225 Byrne Bldg.
Phone 8823.

FOR EXCHANGE—
Maxon will exchange your property, any
State. Call and get particulars.
MAXON REALTY CO.,
114-115 Stimson Bldg.

FOR EXCHANGE—
$10,000—20-acre grove, good buildings; Riv-
erside county; exchange for city or eastern.
MAXON REALTY CO.,
114-115 Stimson Bldg.

FOR EXCHANGE—
$1000 in cash and a good 5-room cottage,
clear, in good town in Illinois, for lots or
cottage in Los Angeles. LAFAYETTE
LAND IMPROVEMENT CO., 304 Laughlin
Bldg. 17

FOR EXCHANGE—
Elegant 5-room, Moreland tract, $2750; build-
ing restrictions are $4000; want first-class 5 or
6-room bungalow, southwest.
JONES & RYDER LAND CO.,
18 E change Dept. 218 W. Third st.

FOR EXCHANGE—CUCAMONGA—
40 acres good grape land, $2500, clear; will
trade for equity in cottage, southwest, and
pay or assume difference.
JONES-RYDER LAND CO.,
18 Exchange Dept. 218 W. Third st.

FOR EXCHANGE—
I make a specialty of exchanging real es-
tate, particularly California for eastern.
ALBERT A. GRAY COMPANY,
Realty Board. 304-5 Bradbury Bldg.

FOR EXCHANGE—$4000; 5 ACRES, 4-ROOM
house, large barn, corral, etc., 2 acres
berries, balance alfalfa, corn and vege-
tables; will take lot in Huntington Park for
part. Address BOX 15, Gardena, Cal. 17

FOR EXCHANGE—A FARM OF 160 ACRES
in San Luis Obispo county; three springs on
the place, good soil, house, barn, 2-acre
orchard ten years old; for cottage S.W. va-
lue $2500. Inquire 227 GRANT BLDG. 17

FOR EXCHANGE — $2500; CLEAR BRICK
residence, 7 rooms, bath; for good
home or income property, graded and sewered
street; want Los Angeles home or vacant
lot. OWNER, 613 O. T. Johnson Bldg. 17

A LARGE BODY OF
land in the East, clear, for something in
California; would trade any part up to $30,-
000; would consider equities. See me if
you have anything. WISEMAN'S LAND BU-
REAU, 305 S. Broadway, city. 17

FOR EXCHANGE—WILL TRADE MY EQUI-
ty of $2000 in a paying piece of real es-
tate property on Spring street, between 6th
and two lots 50x150, for a good automobile.
State description in answering this ad. Ad-
dress D, box 198, TIMES OFFICE. 17

FOR EXCHANGE—$2500; 5 ACRES IN
choice 10 year old bearing walnut trees,
good sandy loam soil, plenty of cheap irri-
gating water, 3 miles from Whittier, 1 mile to
car line. W. M. GRAY, Gardena, Cal. 17

FOR EXCHANGE—
Exchanging eastern realty for California a
specialty. Come and see me.
Home M'PHERSON & ADDISON,
'Phone 1909. 414-15 Bradbury Bldg.

FOR EXCHANGE—
Some beach lots, $500 to $1500 each, clear;
exchange with cash for city residence.
MAXON REALTY CO.,
114-115 Stimson Bldg.

FOR EXCHANGE—115 ACRES NEAR FALL-
brook, frostless land; fine soil; all level; price
$2500; clear; exchange for equity in city prop-
erty or rooming-house. G. W. SOUTHARD,
420 Copp Bldg., 218 S. Broadway. 17

FOR EXCHANGE—SEVERAL FARMS AND
houses in Nebraska; 32 unincumbered Engle-
wood lots in Chicago for city property or
acreage near Los Angeles. Address F, box
124, TIMES OFFICE. 17

FOR EXCHANGE—SOUTH PASADENA,
elegant residence building lot, 49x180, on
Fremont ave. Will take equity in house in
southwest. See 241 DuVERNET, 216 Pay
Block. Phone 5748; Main 1944. 17

FOR EXCHANGE—$1700 EQUITY NEW 9-
room modern residence, south part of city,
where values are rising, for lots or cottages
and assume difference. OWNER, 212 E. 30th.
'Phone South 2373. 17

FOR EXCHANGE—OR SALE, CLEAR LOTS
at Huntington Beach, for sale: price right
or will trade for clear Los Angeles, any
amount to $4500. Address D, box 125, TIMES
OFFICE. 17

FOR EXCHANGE—I WANT A COTTAGE IN
exchange for my equity in Temple st. business
lot; there is a mortgage on this lot for $900
at 5 per cent. Address D, box 133, TIMES
OFFICE. 17

FOR EXCHANGE—ELEGANT EIGHT-ROOM
house in exclusive neighborhood in south-
west for larger house on high ground. Tel.
2471. IMPERIAL INVESTMENT COMPANY,
215 H. W. Hellman Bldg.

FOR EXCHANGE—4 ROOM COTTAGE AND
lot, 50x125, Stockton, Cal., best residence sec-
tion, would exchange for Los Angeles prop-
erty. CARL SALBACH, 1504 Orange st. Phone
Home 3514.

FOR EXCHANGE—CLEAR INCOME FARMS
Middle West, for your equities in home,
grove, lots, acreage; describe yours fully;
values; for here's your opportunity; investi-
gate. Owner, 916 CARONDELET ST. 17

FOR EXCHANGE—$400 EQUITY IN 4-ROOM
plastered cottage and lot, near nice park;
mortgage $908, payable $17 per month; to ex-
change for equity in lot. Address H, box 99,
TIMES OFFICE. 17

FOR EXCHANGE—I HAVE SOME GOOD
Huntington Beach lots which I will ex-
change for Santa Ana property. Address F,
box 125, TIMES OFFICE. 17

FOR EXCHANGE—FINE VACANT HUNT-
ington Beach property for farm land or
acreage anywhere in Southern California. Ap-
ply ORANGE COUNTY LAND CO., 212 Pa-
cific Electric Bldg. 17

FOR EXCHANGE — 75 ACRES, NEAR
Rivera; walnut, alfalfa; highly improved;
water shares for Los Angeles income property.
CROUCH & TARBELL, 125 Stimson Bldg.
Home 7229. 17

FOR EXCHANGE—10-ACRE 12-YEAR-OLD
navel orange grove in perfect condition,
with double water privilege, for well-located
rooming-house; will assume. Address F, box
93, TIMES OFFICE. 17

FOR EXCHANGE — HOUSE, 5 BUSINESS
lots, close-in, $17,000; 2 lots, 5 cts. car;
country property, 11 rooms, large lot, $6000;
equity for ranch. C. M. BUCK, 117 Broad-
way. 'Phones 265. 17

FOR EXCHANGE—HIGHLY IMPROVED 10-
acre home ranch, 5-room modern house, ar-
tesian water; want Los Angeles or good
beach. Will assume. F. E. DODGE, 109 S.
Broadway. 17

FOR EXCHANGE—160x125 FEET WITH 3
4-room hard-finished and 4-room California
story and half house, at Prospect Park; 5-
cent fare, for house in city. F. P. CHAFFEE,
119 S. Broadway. 17

FOR EXCHANGE—CLEAR ORANGE AND
lemon grove in full bearing and fine con-
dition for city property. Will put in some
cash. Address F, box 124, TIMES OFFICE.
'Phone 4497. 17

FOR EXCHANGE—LIST YOUR PROPERTY,
either clear or incumbered, with HARDY &
GABEL. We have a long list, or can find
what you want. 206 DOUGLAS BLDG. Home
1441; Main 6703. 17

FOR EXCHANGE — FINE HOME, LARGE
lot, 9 rooms, modern, Redlands; also new
8-room house, Gardena; both unincumbered;
what have you? Owner, Address H, box 124,
TIMES OFFICE. 17

FOR EXCHANGE—LOT AND SIX ROOM
California house near Main and 22nd sts.
Lot alone worth $1200. Part cash or lot in
Boyle Heights. G. F. WRITTY, 225 H. W.
Heilman Bldg. 17

FOR EXCHANGE—HAVE HOME VALUED
at $2000, in thriving railroad town, Montana;
rented for $16.50 per month; want Southern
California and assume. Address F, box 401,
STATION C. 17

FOR EXCHANGE—PRICE $4000; 20 ACRES,
clear; adjoining Pasadena on west; will
trade for Los Angeles residence property.
Home 4146; Main 2909. Owner, 620 TRUST
BLDG.

FOR EXCHANGE—4 ACRES LEMON
grove, $2500 clear and $2000 cash for cot-
tage or house, southwest. commission to
agents. SHUTES, 317 Johnson Bldg. Tel.
2828. 21

FOR EXCHANGE—HIGHLY IMPROVED
lemon grove near San Diego, plenty water;
price $7500; mortgage $2500; want eastern farm
or town property. Address D, box 197, TIMES
OFFICE.

FOR EXCHANGE — DETROIT INCOME
property, $16,000; equity, that pays hand-
somely; will exchange for Los Angeles va-
cant. J. A. BOWDEN, owner, 613 Pay Bldg. 17

FOR EXCHANGE—4 ACRES OF FINE LAND
at Ontario, 2½ in peaches, 2½ vacant, no
buildings, clear; price $600; will trade for
equity in house. A. SPENCER, 714 N. Breed st.
Phone 22726. 17

FOR EXCHANGE—HAVE YOU A RANCH
to exchange for an income business property
in this city valued at $12,000? TRACY &
COMPTON, 210 Copp Bldg., 218 S. Broadway. 17

FOR EXCHANGE—GOOD 8-ROOM HOUSE
in Lawrence, Kan., in central part of city;
good tenant, want city or country, California;
will pay difference properly. 1012 TEMPLE.
'Phone 492. 17

FOR EXCHANGE—8 ACRES CLEAR FOR
rooming-house, 6 acres lemons, 8 and 10
years old, for something in Los Angeles.
Owner, 761 E. SECOND ST., Pomona, Cal. 17

FOR EXCHANGE—$1500, EQUITY IN ONE
new cottage, up to $3000 equity in four
cottages, want land or beach property. Ad-
dress D, box 191, TIMES OFFICE. 19

FOR EXCHANGE—$7500; MORTGAGE $2000,
modern 8-room residence, Westlake; will
trade for Los Angeles residence property;
want rooming-house up to $6500 to $6000.
Address F, box 97, TIMES OFFICE.

FOR EXCHANGE—$2200; GOOD, MODERN 5-
room cottage, Boyle Heights, large corner
lot; will trade for equity; owners
only. 'PHONE OWNER, West 2263. 17

FOR EXCHANGE—LOT 58x159, CLOSE IN,
elegant for flats, 10 minutes' walk through
tunnel; price $2500; want modern 6-room bunga-
low for equity. PHONE 7146. 17

FOR EXCHANGE—LOTS IN SUBURBAN
district for automobile, touring or run-
about; what have you? Address
E, box 156, TIMES OFFICE. 17

FOR EXCHANGE—LET HARDY & GABEL
exchange your property, either country,
city or eastern; our specialty; 206 DOUGLAS
BLDG. Home 5445; Main 6703. 22

FOR EXCHANGE—CLEAR, 5, 10, OR 20
acres for land, this county, for payment
or equity in house of 7 to 10 rooms. Address
D, box 192, TIMES OFFICE. 19

FOR EXCHANGE—1 ACRE AND 5-ROOM
house at Ramona station on Long Beach
line; water piped through place. Apply to
R. M. BAKER, 314 S. Main st. 17

FOR EXCHANGE — HAVE CLEAR SOUTH-
ern California city and country to exchange
for San Francisco or bay counties property.
Address D, box 134, TIMES OFFICE. 17

FOR EXCHANGE—HOMESTEAD RELIN-
quishment of 160 acres of Al alfalfa land,
ample water, near R.R., for lots or house and
lots. Address E, box 136, TIMES OFFICE. 17

FOR EXCHANGE—$4000, CLEAR 4-ROOM
cottage, North Cucumonga, rents for $6 per
month; will pay cash difference or assume.
L. R. MYERS, 221 Johnson Bldg. 17

FOR EXCHANGE—NEW MODERN 6-ROOM
cottage, large lot, S.W., for cottage, in
some thriving inland town or village.
DODGE, 109 S. Broadway. 17

FOR EXCHANGE—$1500 EQUITY IN NICE
new cottage at Long Beach; want acreage
in Antelope Valley. A. J. RUTLEDGE, 211
Talo Block. 17

FOR EXCHANGE—OR SALE; SNAP, $7500,
21 acres soft shell walnuts, 8 years old,
2 miles west of Whittier. See T. G. DE
LANO, 2976 Downey ave., East 1883. 17

FOR EXCHANGE—$1750, REAL ESTATE
agreement earning 6 per cent. for clear real
estate up to $1000. Balance cash. Address F,
box 71, TIMES OFFICE. 17

FOR EXCHANGE—NICELY IMPROVED
corner lot 55x150; 20 foot alley, on Central
ave.; $2500. Want improved alfalfa ranch.
Address G, box 98, TIMES OFFICE. 17

FOR EXCHANGE—TWO NEW MODERN 6-
room cottages, lots 50x170 each, S.W. for
clear lots Los Angeles or beach. F. E.
DODGE, 109 S. Broadway. 17

FOR EXCHANGE — IN UPLAND, CAL.,
store and 6 rooms above, want Los Angeles
or beach. Apply to owner, 1002 S. UNION
AVE., city. 17

FOR EXCHANGE—NEARLY NEW MODERN
5-room house, clear; want modern 4 or 5-
room cottages. See OWNER, No. 1638 Hillcrest
Drive, Highland Park.

FOR EXCHANGE—NEW 6-ROOM COTTAGE,
$2250, to exchange for lot in southwest or
beach property. Address OWNER, 2213 Ocean
View ave. 2242 Home. 17

FOR EXCHANGE — PASADENA VILLA
lots, 150x150, 3 rooms, bath; not plastered,
Hillside ave.; will exchange for Los Angeles
property. 218 TRUST BLDG.

FOR EXCHANGE—WHAT HAVE YOU IN
exchange for cottage and lot, close in?
Would prefer land with water. Address G,
box 91, TIMES OFFICE. 17

FOR EXCHANGE—IF YOU WISH TO EX-
change your property call on A. L. AUS-
TIN, 217 S. Broadway, 201 Potomac Block.
'Phone 8197. 17

FOR EXCHANGE—80 ACRES NEAR VEN-
tura; fine apple orchard and other fruits;
want something in or vicinity of L. A. Will
assume. F. E. DODGE, 109 S. Broadway. 17

FOR EXCHANGE—NICELY IMPROVED, 8-
acre home, Escondido, clear for Los Angeles
or vicinity. What have you? F. E. DODGE,
109 S. Broadway. 17

FOR EXCHANGE—$4500; MORTGAGE $2200;
flat building, for exchange for good
rooming-house. MAXON REALTY CO. 114-
115 Stimson Bldg.

FOR EXCHANGE—$15000 EQUITY IN NEW
7-room cottage for lot in southwest or Ocean
Park property. Address 2212 OCEAN VIEW
AVE. Home 2242. 17

FOR EXCHANGE—21 ACRES NEAR AR-
tesia, no house, on trolley line, for cottage
in city; value $2500. SUNSET REALTY CO.,
114 S. Broadway. 17

FOR EXCHANGE—NEW 5-ROOM COTTAGE,
large lot, Boyle Heights, $1250; want vacant,
R. S. SAUNDERS, 406 Chamber of Commerce
Bldg. 17

FOR EXCHANGE—A CHOICE LOT, 52x165,
on West Adams st. Want a well-located
bungalow worth $4500. Address E., 214
LOOMIS ST. 17

FOR EXCHANGE—CORONA, FINE LEMON
orchard, for cottages or lots; 20 acres.
ANNA L. BRIGGS CO., 401 Pay Bldg. 17,
1403. Home 5746.

FOR EXCHANGE—10 ACRES, FINE SOIL,
planted to walnuts and apricots, fine well,
for Los Angeles cottage. W. A. WING, 221
Byrne Bldg. 17

FOR EXCHANGE—
Elegant corner at Venice-Del Rey for sale,
or will trade. What have you? 514 S. HILL.
17

FOR EXCHANGE — FINE RESIDENCE
property, southwest for walnut
Monte way. F. E. DODGE, 109 S. Broadway

FOR EXCHANGE—NEW, MODERN 5-ROOM
house for chicken and alfalfa ranch; partly
stocked preferred. See owner, 822 E. 21ST.

FOR EXCHANGE—20 ACRES ADJOINING
Guddiehill, Nev., near depot; fine for subdi-
viding. What have you? 912 S. HILL ST. 17

FOR EXCHANGE—30 ACRES, 12 ACRES IN
alfalfa, 4 cows, horses, hogs, all farming
implements, $6000. 216 TRUST BLDG. 17

FOR EXCHANGE—BEN WHITE WILL EX-
change your property. 204 BRYSON BLDG.,
2nd and Spring. Member L.A.R.B.

FOR EXCHANGE—GOOD REAL ESTATE
to exchange for first-class automobile. H.
E. MUNCY, 1946 Lovelace ave.

FOR EXCHANGE—7-ROOM HOUSE AND
barn at Long Beach, want Los Angeles
property. 216 TRUST BLDG. 17

FOR EXCHANGE—50 FEET NORTH HILL
and Broadway for clear vacant lots. BEACH,
215 South Main, 10 to 11. 17

FOR EXCHANGE—SEVERAL LOTS AT
Ocean Park, clear for home here. F. E.
DODGE, 109 S. Broadway. 17

## REAL ESTATE— Unclassified.

FOR SALE—
Anything on the market east of Boyle ave.
If you desire to buy, sell or exchange prop-
erty in this direction, 'Phone Home 41258, or
call at 441 S. CUMMINGS ST., opposite boat-
house, Hollenbeck Park. Afternoons or even-
ings preferred.

—SAMPLES—
$4250—Lot 41x125, 7 rooms, overlooks park.
$2150—Lot 109x150, 6 rooms, near car.
$4500—Lot 84x158, double facer, modern cot-
tage; between 2 car lines; close in.
$725—57x165, near car; easy terms.
$625—50x144, corner, near car; close in.
$350—45x125, terms, near car; improved.

FOR SALE—
THE IOWA REALTY COMPANY,
254 SOUTH BROADWAY,
ROOM 34 RINDGE BUILDING.
Will rent, sell or exchange your property.
We have several good bargains on South
Union avenue, Hubbar street, Alvarado, 23rd
and 24th streets, West Adams Heights. Call
at our office and let us take you out and sell
you some lots in Oxford Heights.
List your property with us.
THE IOWA REALTY COMPANY,
254 South Broadway, room 34 Rindge Bldg. 17

## FOR SALE— Miscellaneous.

FOR SALE — NEW AND SECOND HAND
billiard and pool tables; easy payments; we
rent tables with privilege of buying; modern
bar fixtures; cheap prices. BRUNSWICK-
BALKE-COLLENDER, 628 S. Broadway.

FOR SALE—
RAILROAD TICKETS.
Bought, sold, exchanged. Low rates East.
DUFFIN'S OFFICE, No. 209 W. 4th st. 17

FOR SALE — POMP SHOTGUN, BRAND
new, used on one trip; very fine; take-
down; is hammerless; two separate barrels;
with case cost $30; want $17.50. Call any
noon, DEMMITT COMPANY, 129 N. Main. 17

FOR SALE—200 VIENNA CHAIRS, FRENCH
range, large refrigerator, grohestra balcony,
tables, cooking utensils, 100 willow waste-
baskets, roll-top desk and chair.
L. C. SKEELS, 907 S. Main. 17

FOR SALE—PUMPS, 2 MYERS-HULLDOZ-
ER'S, one No. 4 Krogh compound centrifu-
gal; one No. 4 Byron Jackson compound, and
four horizontal centrifugal pumps. WAITE,
BAILIE & CO., Bryson Block.

FOR SALE—GAS ENGINES, GOOD SECOND
hand ones at snap prices, from two to sixteen
horsepower; also centrifugal pumps, all
makes, at low prices. MODEL GAS ENGINE
WORKS, 241 and Los Angeles sts. 17

FOR SALE—YOUR MONOGRAM STAMPED,
dies $1 and up. J. F. HILL, 217 W. First
st. 17

FOR SALE—
RAILROAD TICKETS
Bought, sold, exchanged. Low rates East.
DUFFIN'S OFFICE, No. 209 W. 4th st. 17

FOR SALE — TOUR 1 B WILL BUY HERE
more furniture, new or second-hand, than
any other place in the city; cash or installment
plan; come and see. C. SKEELS, 907
S. Main.

FOR SALE — CARLOAD CORRUGATED
iron roofing cheap; also adamant roofing, shin-
gles and paints. Write for cash. BUILDERS'
SUPPLY CO., 2843 Andrew st., E. L. A., 739
San Fernando st.

FOR SALE—COUNTERS, SHELVING, SHOW
cases, cash drawers for grocery store; millinery
cases, plate glass wall cases suitable for li-
quor store, and store fixtures of all kinds. 216
E. FOURTH ST.

FOR SALE—ROLLER CHAIRS FOR INVA-
lids, cripples, aged and convalescent; best
made, cheap. Address PORTLAND CON-
CESSION CO., Exposition Grounds, Port-
land, Or. 22

FOR SALE—STEAM PLANT, 20-H.P. BOIL-
er, 16-H.P. engine, erected ready for busi-
ness, with 2 years' lease on building. Call
up 4940, or call at 1022 N. ALAMEDA ST.,
city. 17

FOR SALE—OR TRADE FOR WHAT HAVE
you? Lady's and gentleman's tandem bi-
cycle; also Marlin shotgun, cost $35; will
take $12.50. Also Winchester shotgun, cost $25, for
$17.50. 439 E. THIRD ST. 17

FOR SALE—FIBER TRUNK, 46 INCHES
long, linen lined, two trays, cost $22, for
$12; also Sunday or dress suit, for pay;
KLEIN, Owens Apartment, corner First and
Olive. 17

FOR SALE—WANTED, FINEST UPHOL-
stering house in city. Superb hygenic
methods used; we own our own factory, pay
no rent; you get the benefit. SANITARY UP-
HOLSTERING CO., 'Phone 29196. 17

FOR SALE—HAVE FINE PIANO, TAKEN
out in part payment, will be sold this week, cheap for
cash; fully guaranteed; fine instrument.
Might take diamonds or jewelery. BOX 24,
Station C. 17

FOR SALE—ONE FIRST-CLASS TICKET
for Minnesota; stop-over in Portland; dark
complexion and medium size; very cheap; good
until October 25. Address G, box 19, TIMES
OFFICE. 17

FOR SALE—CHEAP; SETTEES, 1000 3-FOOT
folding settees for parks, lawns and amuse-
ment resorts. PORTLAND CONCES-
SION CO., Exposition Grounds, Portland, Or.
22

FOR SALE—DRY GOODS BOXES, GOOD
for packing purposes, or kindling, at a big
bargain per load. MYER SIEGEL & CO., 234
S. Broadway.

IF IT'S A PIANO, A PIANO PLAYER OR
a combination piano you want, it will pay
you to look at the great advertisement on
Page 1, Part 2. Our great alteration and
enlargement sale offers exceptional values. 17

FOR SALE—2 TENT HOUSES, FLOORS,
doors, windows, and fixed, good condition, 14x
21, and one 12x14. Call at SCHOOL AND
HOOVER, Sunnyside Park, or 227 Mercantile
Place. 17

FOR SALE—CHEAP FOUR MONTHS'
scholarship in Woodbury Business College.
1341 S. FLOWER ST. 17

FOR SALE—A LARGE QUANTITY OF
plain and fancy window sash, china
closet, mantels and grates, at half price. These
are all new goods for odd sizes. CARPEN-
TER & BILES, 1319 S. Main. 17

FOR SALE—LADIES' FIRST-CLASS TICKI
et to Kansas City. Good until Nov. 13th,
213 W. 3RD, LONG BEACH. 17

LIGHT DOUBLE VERNIER ENGINEER'S
transit, $75; ALLENS, 313 South Main st.,
city. 17

FOR SALE—VERY HANDSOME LARGE
adjustable rubber go-cart, with shade, good
as new, cost $18.50; sacrifice, $8. S.W. COR.
WEST ADAMS AND DALTON AVE. 17

FOR SALE—ONE 40-H.P. FAIRBANKS
distillate engine, guaranteed to equal of
new; for sale cheap this week. 424 BRYSON
BLDG.

FOR SALE—125-H.P. FAIRBANKS GASO-
line engine. Just overhauled in machine
shop. Call at 423 BRYSON BLDG. 17

FOR SALE—VERY CHEAP FOR CASH, 2
25-H.P. gas engines. PHONE 1261. 17

FOR SALE—TWO 15-H.P. STANDARD EN-
gines; also one 15-H.P. Columbus now in
local machine shop. They have been thor-
oughly repaired and tested at same at 117
BRUNO ST., near Naud Junction. 17

FOR SALE—ONE 100-H.P. BOILER GUAR-
anteed first-class condition. Call 424 BRYSON
BLDG. 17

FOR SALE—AT A BARGAIN, ONE 12X16X12
steam Acquatad air compressor. Call 423-424
BRYS

## Real Estate Offerings

### FOR SALE— Miscellaneous.

FOR SALE—STEEL, BRASS AND IRON columns. We have a car load at 240 East Maple ave., several hundred steel I-beams ranging in size from 4-inch to 12-inch; any length desired. Also a list of good Iron Columns, at about 50 per cent. of price of new. WHITING WRECKING COMPANY, 8th and Maple Ave. 17

FOR SALE—CHEAP. PIPE. 100 M. SMALL just received a carload of new water pipe from ¾ inch to 2 inch, black and galvanized. If you are in need of pipe, see us before buying and let us surprise you on the price. We also have several thousand feet of good second-hand pipe of all sizes. WHITING WRECKING COMPANY, 8th and Maple ave. 17

FOR SALE—MIXED PAINT! MIXED PAINT! We are going to sell $1.50 per gallon mixed paint all this week at $1.15 per gallon. WHITING'S, Ninth and Maple. 17

FOR SALE—FINE INCUBATOR. LOS ANgeles make; almost new; sets 300 eggs; will sell cheap or trade. Address G, box 21, TIMES OFFICE. 17

FOR SALE—BUILDING, 40x80 FEET LONG, $300 worth of lumber and galvanized roof with it. No. 249 W. Pico. Inquire at 925 GEORGIA. 17

FOR SALE — DEEP WATER PUMPING plant in good order, cheap. Apply MRS. SQUIRE, Selma ave., opposite Lalaile, Hollywood. 17

FOR SALE—MAGNIFICENT NEW UPRIGHT piano, worth $600; will sell for $300, terms if desired. WATSON, 332 Trust Bldg. Phone 3176. 17

FOR SALE—2-H.P. LAMBERT GASOLINE engine, A1 condition, too small for our use. LOS ANGELES FOUNDRY COMPANY, 744 S. Alameda st. 17

FOR SALE—TWO NUDE PICTURES, NEARly life size, suitable for saloon or club, at a bargain. Address C, box 126, TIMES OFFICE. 17

FOR SALE—VERY REASONABLY, AN UPright Steinway piano in perfect condition. Call Monday morning, 529 BONNIE BRAE ST. 17

FOR SALE—GAS STOVE, FOUR BURNERS, 1 simmerer, oven and broiler, in good condition. Call mornings. 1223 S. ALVARADO ST. 18

FOR SALE—FIRST-CLASS TICKET TO Salt Lake, description male, young, medium, dark; price $15. Inquire 2141 E. 12TH. N. P. 17

FOR SALE—TWO GOOD RUBBER TIRED runabouts in fine condition, Concord buggy, rubber tired surrey. Call and make offer; also used good bowling alley, return rack, pins, balls, complete, $50, 147 W. 16TH ST. 17

FOR SALE—1 LARGE DOUBLE STANDING desk, 1 6-foot standing desk; 5-roll top desks; warehouse, 415 SAN PEDRO ST. Phone 2154. Main 8117. 19

FOR SALE—40 CORDS OF DRY BLUE GUM wood, $6.50 per cord, as a whole. Apply 1920 OXFORD AVE. 17

FOR SALE—ONE DATE PALM, 10 YEARS old, 10 feet high, must be moved at once; price $10. Call 2166 VERMONT AVE., or phone West 63. 17

FOR SALE—TICKET EAST, NEAR DES Moines, cheap, gentleman, medium, dark, young, limit November 30. Address E. R. H., 127 N. Chicago st., city. 17

FOR SALE—FOUR 2½x2 FISKE AUTOMObile tires, good as new, at your own price; also four inner tires. Address G, box 24, TIMES OFFICE. 17

1000 NICELY PRINTED BUSINESS CARDS, $1.50, in convenient boxes; good printed bond; get prices on other printing. E. J. ELSON CO., 121½ S. Broadway.

FOR SALE—1 ALMOST NEW JEWEL FOURburner gas range; also one good bedroom suite, will sell cheap. 1272 W. 37TH ST. 17

FOR SALE—TICKET TO CHICAGO OR NEW York, half price, male, medium, dark; inquire in restaurant, 2052 E. MAIN ST. 17

FOR SALE—TWO SMALL GAS HEATERS, new last winter, will be very cheap, a bargain. Address box 1142, City postoffice. 17

FOR SALE—1000 GOOD BUSINESS CARDS for $1.50. Fine business stationery and other printing at lowest prices; see our samples. COOK BROTHERS, printers, 101½ South Broadway. 17

FOR SALE—2 FINE WASHINGTON PALMS, cheap, 20 feet high, 12 inch trunk, south of 8th. Address F, box 29, TIMES OFFICE. 17

FOR SALE—TICKET TO DENVER AND ST. Louis, man, medium height, fairly dark, 1100; three weeks. Address F, box 31, TIMES OFFICE. 17

FOR SALE—DIAMOND RING, ¾ KARAT, good white stone, but not quite perfect, $37.50; takes it. 201 PROUT BLDG. Phone 9023. Second and Broadway. 17

FOR SALE — 6-HOLE DENVER COOK stove, burns wood or coal; in good condition, reasonable price. Apply at 1228 THALIA ST. 17

FOR SALE—16-5 CAMP MILL, COMPLETE, with power plates, etc., all in first-class condition; this is bargain. Address G, box 29, TIMES OFFICE. 17

FOR SALE—BARNES SCREW CUTTING lathe, 13 in. swing, $450; one Clements' mosquito, 1¾ H.P., $60. 2220 CENTRAL. 17

FOR SALE — TWO TICKETS FOR THE East, lady and gent, tall, fair; medium to stout. PHONE SOUTH 956. 17

FOR SALE—FROM IMPORTED AND DOmestic stock, 12 puppies. Call Friday morning or afternoon or address F. J. LANGDON, 226 E. VERNON AVE. 17

FOR SALE—CHEAP, FINE DOUBLE BARrel hammerless shotgun, Rhics make, Rice choke, 12 gauge; also one single buggy harness, almost new. 1225 CATALINA. 17

FOR SALE—A GOOD FOUR-BURNER GAS range with bake oven and broiler in first-class condition; price $8. Apply at 949 E. 39TH ST. 17

FOR SALE—HAMMERLESS SHOTGUN, ALmost new, guaranteed, in good condition; good reason for selling; would take White Rock chickens. Phone 23147, 1124 W. 28TH. 17

FOR SALE—MISCELLANEOUS LOT OF new lumber, 1 by 4; 1 by 6; 2 by 8 from 12 to 14 feet long, will be sold at a bargain. Call at once at 833 E. 27TH ST. Tel. 2453. 17

FOR SALE — THEY HAVE ARRIVED; those government saddles. See other ad. in same column for prices. SOUTHERN WRECKING CO., 261 S. Los Angeles st. 18

FOR SALE — BAND SAW, PLANER, shaper, pulleys, shafting, belting cheap. SOUTHERN WRECKING CO., 261 S. Los Angeles. 17

FOR SALE—2-H.P. GAS ENGINE, TWO cylinder, will sell cheap for cash. Call at 2001 E. FOURTH ST. Phone 4293. 17

FOR SALE—10 AND 1-H.P. STEAM BOILer; 15 and 6-H.P. steam engine. 2½ centrifugal pump; 24-inch wood planer. 307 N. MAIN. 17

FOR SALE — 20 SAFES, DAMAGED IN shipment; no reasonable offer refused. A. F. ANDERSON & CO., 213 N. Main.

FOR SALE—FIRST-CLASS TRACTION ENgine; also several other engines and boilers. Address BOX 112, San Bernardino, Cal.

FOR SALE—A FINE $20 RECLINING BABY carriage for $6; rubber tires and umbrella; almost new. Apply 1721 ARAPAHOE ST. 17

FOR SALE—ONE 250-EGG CYPHERS INcubator in perfect condition, $32. E. O. THOMPSON, San Gabriel, Cal. 17

FOR SALE—GENT'S WHEEL, USED ONE month; lady's wheel, cheap for cash. 1220 IOWA ST., Angeleno Heights. 17

FOR SALE — SECOND-HAND SAFE, NEARly new. RICHARDSON GROCERY CO., 12th and San Pedro sts. 17

FOR SALE—CHEAP, PAWN TICKET FOR pair small diamond earrings. Address F, box 182, TIMES OFFICE. 17

FOR SALE—FEW 10-LB. PAILS OF GENuine Vermont maple sugar directly from Vermont. 750 E. 21ST. 17

FOR SALE—MOVING PICTURE FILMS, 1000 feet at 6c; 4000 at 7c, in good condition. Address D, box 158, TIMES OFFICE. 17

FOR SALE — WINDMILL AND TANK Chicago Airmotor, good condition. 2784½ TOWNE AVE. Tel. Main 8168. 17

FOR SALE—WASHING MACHINE, LITTLE used, $8; kitchen cupboard safe, $2; 2-burner gas plate, $1. 3018 MANITOU AVE. 17

FOR SALE — $12 ELECTRIC FAN WITH 16 feet connection in good condition for $8. Inquire 2207 S. UNION AVE. 18

FOR SALE—MACHINE, SINGER MANUfacture, for sale or trade for suit of clothes. Call at 614 E. 17TH ST. 17

FOR SALE—TENT, 18x30, WITH CANDY tools for making candy. Inquire 158 E. 54th st. W. H. NASH. 17

FOR SALE — ELECTRO PLATING OUTFIT and lathe, cheap. Call afternoons, 1532 W. WASHINGTON ST. 17

FOR SALE—GOOD FUEL GAS RANGE, almost new, will sell cheap. Inquire 2268 GRIFFITH AVE. 17

FOR SALE—ONE 25-H.P. WHITE & MIDdleton gas engine. Inquire 110 E. NINTH ST. Home phone 2923. 17

FOR SALE — HIGH-GRADE WOOD AND coal range; cheap; must be sold. 332 S. BONNIE BRAE ST. 17

FOR SALE—DOMESTIC SEWING MACHINE in first-class condition; a bargain; $15. 228 E. ADAMS. 17

FOR SALE—SCHOLARSHIP IN BEST BUSIness college, cheap. 2915 McCLINTOCK AVE. 17

FOR SALE—GLASSCOCK'S BABY WALKER, must be sold before Wednesday, very cheap. KRANCH, 641 S. Flower. 17

FOR SALE—CHEAP, A CHILD'S BED, with sides and springs. 134 W. 24TH ST. 17

FOR SALE—THE LATEST IMPROVED Rubber tired baby buggy, cheap; almost new. 1125 CROCKER ST. 17

### FOR SALE— Miscellaneous.

FOR SALE—ICE BOX, 6x3½, 6 FEET HIGH. 2420 CENTRAL AVE. 18

For Sale—Moving picture film; song slides; magic lanterns. 336 Montgomery st., S. F.

FOR SALE — NEW AND SECOND-HAND safes. PITTSBURGH SAFES, 232 S. HILL.

FOR SALE—LADY'S RETURN TICKET TO Kansas City. Call 1252 W. JEFFERSON. 17

FOR SALE—SAFES! SAFES! CARLOADS JUST received. SANDERSON, 212 N. Main.

FOR SALE—FURNITURE OF 11-ROOM house, new; 2 years' lease. 902 S. HILL. 17

FOR SALE—SINGER SEWING MACHINE, cheap, nearly new. 1443 AVE. 28. 17

FOR SALE — REMINGTON SHOTGUN, cheap. Apply 1441 TEMPLE ST. 18

FOR SALE—SINGLE OAK ROLL TOP DESK, $13. 222 BRADBURY BLDG. 17

FOR SALE — FIREPROOF OFFICE SAFE, 400 E. SECOND ST.

FOR SALE—CHEAP, TICKET TO CHICAGO lady, dark. 1061 S. MAIN. 18

FOR SALE—DAISY HOT WATER HEATER, good as new. 207 E. FIFTH. 18

FOR SALE—BUSINESS BUGGY, $17.50; COST $100. NO. 1127 SANTEE ST. 18

FOR SALE—A GAS STOVE, OVEN, BROILer, 4 burners; 1254 WESTLAKE AVE. 18

FOR SALE — GOOD SECOND-HAND SAFE. 201 S. BROADWAY. 17

FOR SALE—2 SHOW CASES. 228 N. MAIN. 18

### FOR SALE— Furniture.

FOR SALE—REDUCTIONS THAT ARE genuine, come to our big removal sale, arm rockers, $1.75; chairs, etc., stands, $1.50; iron beds, $2.25; 4 feet extension tables, $5; 20-inch dressers, $5.75 $17.50 Princess dresser, $14.50; 3 drawer chiffonier, $6.75; $13 buffet, $8.75; ladies' desk, $12 $17.50 pedestal, extension table, $14.50; bed couch, $2.50 $5 clipper edge couch, $3.50; sewing rockers, $1.25; join the crowds. Great selling at OVERHALL'S, 651 and 654 S. Main st.

FOR SALE—L. BIRDSEYE MAPLE DRESSer and Princess dresser, 2 maple chairs; 6 and 8-ft. extension tables and dining chairs. Iron beds; hair mattress springs; low prices Hand polished library table and serving table; oak rockers and Morris chair. 453½ S. BROADWAY, basement. 19

FOR SALE—THIS WEEK WE CLOSE THE balance of stock of new furniture, consisting of iron beds, bed springs, mattresses, pillows, couches, chairs, rockers, dressers, tables, graniteware, dishes, etc., at cost and less, so come early as it will all be sold. 512 BUENA VISTA ST. 17

FOR SALE—TWO CARLOADS OF HOTEL furniture, must be sold in the next 2 weeks; bedroom sets; odd dressers; iron beds, rockers and chairs; also lot of carpets, 2 pianos and other furniture very cheap. 308 SUNSET BLVD., one block west of Main.

FOR SALE—FOLDING BEDS, LEATHER couch, dining tables, dining chairs, rockers, iron beds, springs, mattresses, dressers, hall tree, book case, wardrobe, center tables, couches, rugs, carpets. Will sell cheap. After Sunday, 525 SOUTH OLIVE. 17

FOR SALE—HOUSEHOLD GOODS, iron bed, mattress and springs. Reliable gas range and airtight heater. Dining table, chairs and dishes. Apply at BEKINS VAN & STORAGE CO. Warehouse, 4th and Alameda sts. 17

FOR SALE—A SNAP—NEW MODERN 5-room flat for rent; will sell at a bargain the carpets on the floor; finest quality; used three months. Call Sunday, between 10 and 1; no reasonable offer refused. 238A NORTH GRAND AVE. 17

FOR SALE—FURNITURE OF NEW AND neatly furnished flat of 5 rooms, complete in every respect, 1063 INGRAHAM ST., corner flat, walking distance of city; flat for rent. Call mornings except Sunday. 17

FOR SALE—FURNITURE OF 5-ROOM COTtage, good as new; parties going East; will sell cheap; also horses and wagon with a good-paying business. 1029 CROCKER ST. 17

FOR SALE—JEWEL GAS RANGE, $7; 1 Reliable gas water heater, 1 oak gateleg table, 1 mantel folding bed and other furniture, cheap. 1714 S. MAIN, after Sunday. 17

FOR SALE—FURNITURE OF A COMPLETEly furnished 5-room flat for sale cheap; must leave city at once. Apply between 10 a.m. and 1:30 p.m. Sunday or 11 to 12 Monday 2414½ W. First st. 17

FOR SALE—$300 BUYS THE FURNITURE of 6-room flat; complete for occupancy, near the Hinman Hotel; rent only $12.50. Call 1166 S. OLIVE Sunday or 225 W. 12th week days. 17

FOR SALE—PARTIES GOING EAST AND must sell at once one complete bedroom set, etchings, antique clock, tables, bed, folding bed and decorated Haviland dinner set. 1827 W. 21D ST. 17

FOR SALE—FURNITURE OF 7-ROOM flat, $275 bargain; flat to let; is 5 south upper flat; 4 rooms already rented. APPLY F. M. STEWART, 434 S. Olive. 17

FOR SALE—WARDROBE COUCHES, $1.50; box couches, $2.50; buy of the manufacturer. We guarantee all our work; upholstery work done right. LOUIS J. PHILLIPS, 709 W. Sixth. 'Phone Main 5394. 17

FOR SALE—A BARGAIN; FURNITURE OF 6-room house and reception hall, including piano; completely furnished for housekeeping. Seen daily from 9:30 till 2 o'clock, and 7 till 8 evenings. 1342 RICH ST. 18

FOR SALE—NEW FURNITURE OF SIX-room cottage, $250 if sold this month; parties going East; cottage modern; rent $25. 615 LEBANON ST., off Sixth between Flower and Figueroa. 17

FOR SALE—HOUSEHOLD FURNITURE and carpets by the piece or in bulk. Also cottages for rent. Apply 233 E. 32ND ST. Home Phone 22703. 17

FOR SALE—HANDSOME BODY BRUSSELS rug, 10½x14, almost new; also dining chairs, rockers, tables, etc. 1231 UNION AVE. 'Phone West 2260. 17

FOR SALE—FURNITURE IN BEAUTIFUL, sunny flat of 5 rooms, rent of flat $22; no dealers. Address F, box 180, TIMES OFFICE. 17

FOR SALE—FURNITURE OF 5 ROOMS, AT bargain, 2 bull pups for sale; going to leave city; house rents for $12. 721 E. 11TH. 17

FOR SALE—ON ACCOUNT OF OTHER business I am going to sacrifice furniture of 6-room flat, all good and new. Call Monday 1184½ WEST 16TH. Fine location. 17

FOR SALE—QUARTER-SAWED SOLID OAK sideboard, guaranteed new, actual retail value $150, will sell for $80. MANUFACTURER, 344 S. Fremont ave. 17

FOR SALE—CHEAP, A FOUR ROOM FLAT completely furnished with stoves, beds, dishes etc., for $50, rent $14, with water. 1150 CENTRAL AVE. 17

FOR SALE—ONE BOOK-KEEPERS STANDing desk and cane-seat stool; one letter press. Will sell cheap for cash. Call 226 TAJO BLDG. 17

FOR SALE—FURNITURE OF 7 ROOMS, house 3 rooms more than pay rent; selling on account of other business; no dealers. 522 CROCKER. 18

FOR SALE — A FINE FOLDING BED, large mirror in front; size of mirror, 24x30; cost of bed $35; will sell for $20. For address call up MAIN 1121, or HOME 2661. 17

FOR SALE—FURNITURE OF A 6-ROOM roominghouse; a bargain if sold soon; part for rent; good corner. 430 W. 26TH ST. 17

FOR SALE—FURNISHED FLAT; FLAT for rent, 1324½ S. GRAND AVE.; rent $20; 4 rooms and bath. 17

FOR SALE—FURNITURE OF FIVE-ROOM house, consisting of beds, tables, stands, carpets, stoves etc., very cheap. Call Monday at 222 N. AVENUE 26. 17

FOR SALE—GOOD FURNITURE OF 5-room modern flat, or will sell in lots, reasonable. 1361 WEST TEMPLE ST., near Mateal st. 19

FOR SALE—FURNITURE OF 3-ROOM COTtage, $20; must sell; partner going East. House rent $8. Call at 757 CENTRAL AVE. in rear. 17

FOR SALE—NEWLY FURNISHED 5-ROOM flat and butler's pantry; 3 blocks from Broadway. Address D, box 197, TIMES OFFICE. 17

FOR SALE—TWO BED ROOM SETS, DINing room table, kitchen, Queen table, gas stove and coal range. PHONE 7462. 17

FOR SALE—BY PIECE OR AS A WHOLE, furniture of seven rooms; flat for rent. 1113 S. FIGUEROA. Phone Home 5938. 18

FOR SALE — HANDSOME BRASS BED, mattress, 2 trunks, cheap. Call any time Monday, 340 S. HOPE ST., Flat C. 17

FOR SALE—NEW FURNITURE OF 5-ROOM flat, only used six months; flat for rent. Call 954 S. UNION AVE. 17

FOR SALE—FURNITURE OF SIX-ROOM house; house for rent; modern, convenient and close in. 915 W. SIXTH ST. 17

FOR SALE — FURNITURE OF 5 ROOM house, 4 rooms rented, pays expenses. Apply 930 W. 7TH ST. 17

FOR SALE — FURNITURE OF A HANDsomely furnished 6-room flat, very close in; price $475. PHONE RED 2268. 17

FOR SALE—FURNITURE 1-ROOM HOUSE; 2 rooms pay the rent; lease. Call 707 W. 6TH ST. 17

FOR SALE—VERY CHEAP; A FEW NICE pieces of furniture. Apply 416 WEST 36TH ST., room 5. 17

FOR SALE—FURNITURE OF 13-ROOM house, new; 2 years' lease. 902 S. HILL. 17

FOR SALE—GAS RANGE, FOLDING BED, rugs and furniture, cheap. 853 S. OLIVE.

FOR SALE—PLAIN DINING TABLE AND three chairs. Call 231 W. AVENUE 52. 17

FOR SALE—FURNITURE OF A 5-ROOM cottage. 1132 ORANGE ST. 17

FOR SALE—FIRST-CLASS LOT OF FURniture. 2512 HOBART BLVD. 18


# The Hamburger Realty & Trust Co.

CHAMBER OF COMMERCE BUILDING



## Are You Able to Crow?

### The New Business Center Is No Experiment.

*Walk through Ninth street eastward and view the pretty homes off Main street, out to Washington and the Southeast. Walk through Ninth street westward and view the homes to the Southwest. More people reside in these districts than the rest of residential Los Angeles.*

**DID YOU GET IN ON THE GROUND FLOOR?**
**NOW IS THE TIME—GET IN**

## Spring, Broadway and Hill Sts., 7th to 10th

### IS THE CENTER OF THE NEW BUSINESS DISTRICT

Buy now and you will crow in time to come. You take no chances. It's a safe proposition. Present values will double. Be forewarned and thus forearmed.

# The Hamburger Tract

OFFERS YOU ONE OF THE FINEST INVESTMENTS IN SOUTHERN CAALIFORNIA. TAKE A COLEGROVE CAR, GET OFF AT FLORA AVENUE, WALK A BLOCK AND A HALF SOUTH AND YOU ARE AT THE TRACT. WATER PIPED TO EVERY LOT. STREETS GRADED, CEMENT SIDEWALK AND CURB. LOTS $500 TO $800. $100 DOWN, $15 PER MONTH. INSIDE OF A YEAR THESE LOTS WILL BE WORTH DOUBLE. LOTS SOLD IN ADJACENT TRACTS A YEAR AND A HALF AGO HAVE DOUBLED. YOU EARN 4 PER CENT. PER ANNUM ON YOUR MONEY IN SAVINGS BANKS. YOU WILL MAKE A MUCH GREATER RATE ON THE INCREASE IN VALUE; IN A YEAR YOU WOULD ONLY HAVE $280 INVESTED WHILE EARNING ON $500 TO $800. BUILDING RESTRICTIONS, $2000. WHEN YOU PAY FOR YOUR LOT WE WILL BUILD FOR YOU AND LET YOU PAY IT OFF IN MONTHLY INSTALLMENTS AT 7 PER CENT. PER ANNUM INTEREST. IN A FEW YEARS THIS PROPERTY WILL BE WORTH AS MUCH AS PROPERTY IN THE SOUTHWESTERN PORTION OF THE CITY NOW SELLING FOR FOUR TO SIX TIMES OUR PRICES. YOU HAVE AN OPPORTUNITY HERE THAT YOU OUGHT TO APPRECIATE. OUR CONFIDENCE IN IT IS SHOWN BY OUR WILLINGNESS TO PUT $2000 IN A BUILDING AGAINST YOUR $500 TO $800 INVESTMENT. AGENT ON THE TRACT.

# East of Main Street

To those who wish to invest money in business property for a big advance:

To those who would carefully investigate what we consider a good pointer:

Fifth, Sixth and Seventh Streets are about to enjoy a period of unusual prosperity, and now is your time to buy.

The near completion of the Hotel Alexandria; the leasing of both the northeast and southwest corners of Fifth and Spring Streets; and northwest corner of Main and Fifth Streets; the building of the Henderson Heywood seven-story building on the southwest corner of Sixth and Spring, and the seven-story Fred Barman building on the southeast corner of Sixth and Spring; the desire on the part of I. N. Van Nuys to build a ten-story building on the southwest corner of Seventh and Spring, covering an area of 170x165 feet, and the presumed desire of the lessee of the northwest corner of Seventh and Spring Streets to receive an income, paying as he does $10,000 ground rental per year; the building of a five-story furniture building on Main Street, adjoining Huntington Building, between Sixth and Seventh, to cost $150,000, the erection of a $100,000 building near the corner of Sixth and Maple Avenue for Heywood Brothers & Wakefield, upon property just purchased by I. N. Van Nuys; the commencement of work upon some great improvement by H. E. Huntington in the block bounded by Sixth, Seventh, Los Angeles Streets and Maple Avenue, upon property which has cost him nearly half a million dollars, and this improvement, whatever it may be, together with many others, will not be of trifling importance to contiguous properties, but will be immediate and startling.

We have sold over $300,000 worth of property in the last three weeks on East Sixth and Seventh Streets in this city, and we recommend the purchase of property on these two streets, because, for instance, the corner of Fifteenth and Hill Streets is recommended today as a great bargain at $600 per front foot, and it is ten blocks from the center of the town, while property on the corner of East Seventh and San Julian, about six blocks from the center of the town, can be bought for $350 per front foot, and on a street eighty feet wide, macadamized and running from one end of the city to another. Property on West Seventh Street, near Figueroa, is held at $1500 per front foot, which is eight blocks west of Main Street, while property four blocks east of Main is held at $550 per front foot; and a corner at that.

We have the corner of Sixth and San Pedro, Seventh and San Pedro, Sixth and San Julian, Seventh and San Julian, Sixth and Maple Avenue, Seventh and Towne Avenue, for sale at bargains. Our tip is for East Sixth and East Seventh Streets at present startlingly low prices for an immediate advance, and for interest on improvements which you may erect, as witness the I. N. Van Nuys purchase and improvement on East Sixth and Maple Avenue.

# W. M. GARLAND & CO.

**Exclusive Agents** **324 Huntington Building**



**Does Mining Pay?**

Our booklet "The Kiss of Gold," tells the facts about mining as an industry; tells how to invest. Free upon request.

**Southwestern Securities Company**

503 H. W. Hellman Building.


**Death from a Lion's Paw.**

A man entered Astley's Theater in the early morning, and found to his horror that the four lions there had broken from their cage. One gave him a blow with its paw, then took him in its mouth. The blow from a lion's paw is said to be, after the stroke of a whale's tail and the kick of a giraffe, the strongest thing in nature. So that the victim was dead when the keeper went to the rescue. Only one lion had concerned itself with the man, and was now sitting over him as a dog sits over a bone. Two of the lions were playing on the stage with a "property" garland, and the fourth was seated in the royal box, placidly surveying the gambols on the stage and the terrible banquet in the auditorium. The murderer relinquished its prey immediately its master appeared, and all four bolted for their den like children detected in some misconduct.—[St. James' Gazette.

DR. VAUCAIRE'S Best Developer. Sun Drug Co. (Dean's.) Second and Spring.

## MARGARET [illegible] INCORRIGIBLE

### WOMAN TAKEN FROM [illegible] HER OLD TRICKS.

Caught Taking Money from [illegible] of the Tenderloin Who Searched in the City Jail Confidences Her Guilt and Will Be Arraigned Again.

Meek and lowly Margaret [illegible], alias Margaret McCarthy, was standing a sentence of ninety days in the City Jail for petty larceny, but the strike in searching the cells for pregnant women who were trying to fool police in the big tenderloin raid one day night a week ago.

Mrs. Mason as she is generally known has been acting as a "trusty" in the women's ward for over two months, and when the jail was evacuated of all women caught in the police net, Mrs. McPeek, the matron, ordered Mrs. Mason to assist her in removing the prisoners.

The Mason woman pretended that she had discarded her thieving ways and had embraced religion; but the temptation of so much money was too strong for her, and a dozen of the women were found to be short amounts varying from [illegible] to [illegible].

Once out of jail the women complained loudly to Chief [illegible] and started an investigation. The [illegible] ternoon coins aggregating over [illegible] found hidden away in a mattress in the matron's ward and that the money was traced directly to Mrs. Mason. Later the [illegible] guilt. When she has been sentenced to present sentence she will be [illegible] again on a larceny charge.

Mrs. Mason was convicted of the theft of a pocketbook from [illegible] Campbell in the Y.W.C.A. building two months ago. She is [illegible] old.

## HER JUMP E[illegible] IN HER D[illegible]

### FATAL LEAP FROM CO[illegible] PITAL WINDOW

Aston Woman Drops to Sun Room While Tw[illegible] sane—Teamster Throws [illegible] away Rig Dies from [illegible] Soon After.

Mrs. Mary Gipp, forty-[illegible] of Acton, an inmate of [illegible] Hospital, jumped from [illegible] window of the "sun room" [illegible] during a temporary [illegible] was killed.

Mrs. Gipp was an invalid [illegible] been in the hospital [illegible] Late yesterday afternoon [illegible] missed from her room [illegible] immediately instituted a [illegible] but it was an hour [illegible] body was found. The [illegible] was fractured.

FATAL RUR[illegible]

Peter McCollum, a team[illegible] South Avenue Twenty [illegible] his wagon in a runaway [illegible] First and Dakota streets [illegible] ternoon and sustained [illegible]. He was sent to the [illegible] Hospital with internal [illegible] died at 6:30 o'clock [illegible] quest will be held [illegible] morgue Monday morning.


—SAN FRANCISCO [illegible]

Los Ang[illegible] Time[illegible]

Room 41, Chronicle [illegible]

Telephone Main [illegible]

Advertisem[illegible]

Subscriptions [illegible]

Angelenos and other[illegible] San Francisco will [illegible] of The Times on [illegible] al months back [illegible] come to call and [illegible]

A. L. FISH, [illegible]

Curtis Park

ON NEW HOOPER [illegible] line. 38th and Cam[illegible] ment walks, curbs, [illegible] oiled, finished. [illegible] Can you beat this? [illegible]

Golf Park

West 16th st. and [illegible] High, sightly. [illegible]

2 CORNERS, $[illegible]

Wilming[illegible] Harbor [illegible]

$350 buys a 40 foot [illegible] only 2½ blocks from [illegible] front. These lots [illegible] for warehouses, fact[illegible] ness places, and will [illegible] great deal of money [illegible] now, when the U. S. [illegible] work is completed on [illegible] Harbor. Here is a [illegible] proposition where you [illegible] your money.

Prospect Park Hollywo[illegible]

$500 for 50 feet [illegible] Hollywood, corner [illegible] and Sunset boulevards, [illegible] curbs, sidewalks, [illegible] Elegant surroundings, [illegible] building restrictions. [illegible] get such values for [illegible] elsewhere.

Wiesend[illegible] 221 Laugh[illegible]

IRKENBREKER REAL ESTATE [illegible] Suite 206, Grant Bldg. [illegible] Phone Main [illegible]


## [illegible]NDAY, SEPTEMBER

### BUILDING [illegible] PERMITS.

### WHAT WAS DONE FOR FUTURE BUILDING LAST WEEK.

A Somewhat Meager Showing as Compared With the Record of the Former Weeks Just Past—The Latest Sales Reported.

The building permits taken out last week, when the amount ran to $20000 or over, are given below:

J. Abstrom for a seven-room residence at 1057 West Thirtieth street, $3000.

J. Phillips seven-room residence on Pasadena avenue, $2000.

Conrad, foundation at No. 626 South Main street, $3000.

[illegible] A. Jolly, seven-room residence at 647 East Forty-second street, $2500.

[illegible] Brothers, brick building at [illegible] East First street, $6500.

[illegible] N. Childers, eight-room residence at 117 West Seneca street, $2000.

L. Hopper & Son, nine-room residence at No. 2713 Raymond avenue, $3000.

[illegible] M. White, seven-room residence at 2625 Budlong avenue, $3200.

[illegible] M. Jones, six-room residence at 460 West Avenue Fifty-four, $2500.

[illegible]rie L. Yerge, eight room residence at No. 1729 Roosevelt street, $2600.

L. Truitt, two flats of six rooms each at No. 1074 West Sixth street, $3000.

[illegible]. Nicholl, seven-room residence at 727 West Pico street, $2185.

Goings, brick building at No. [illegible] East Seventh street, $16,000.

Barney, eight-room residence at [illegible] Kensington Road, $2000.

[illegible] M. Bruner, frame apartment house of thirty-six rooms, 33x106 feet, on the [illegible] 425 North Hill street, $16,000.

[illegible]e A. Crawford, eight-room residence at No. 1211 South Bonnie Brae street, $3000.

[illegible] S. Rossen, brick apartment house, 29½x110 feet, forty-nine rooms, on Crocker street, $12,000.

[illegible]Shing, three-story brick building at No. 310-14 North Los Angeles street, $11,625.

[illegible]s & Clark, eight-room residence at No. 1197 West Twenty-ninth street, $4000.

[illegible]. Lewis, seven-room residence at 1745 Harvard boulevard, $3400.

[illegible]. S. Billings, six-room residence at No. 130 New York street, $3000.

[illegible] Angeles Investment and Trust Company, five-room residence at No. [illegible] West Twenty-first street, $2000.

[illegible]. Thomas, seven-room residence at 912 Kensington Road, $7000.

[illegible] Angeles Building Company, [illegible] room residence at No. 2209 West [illegible]th street, $3500.

[illegible] Garrett, brick store building at 837 South Los Angeles street, $[illegible].

[illegible] Gibbon, alterations to dwelling at No. 2273 Howard boulevard, $[illegible].

[illegible]ss, seven-room residence at [illegible] New avenue, $2100.

[illegible]ner, two-story building for [illegible]ral hall, 40x75 feet, at No. 1732 [illegible]ain street, $3000.

[illegible]ley, seven-room residence at [illegible] Fulton street, near Figueroa, $[illegible].

[illegible]gan, brick building, 44x44 [illegible] No. 1253 West Jefferson street, $[illegible].

[illegible]. Spuling, nine-room residence at [illegible] No. 56 East Fifty-fifth street, $[illegible].

[illegible]mith, five-room cottage at [illegible] North Avenue Sixty-four, $[illegible].

[illegible]ora, seven-room residence at [illegible] West Twentieth street, $2000.

[illegible]mueller, seven-room residence at 2208 East Fifth street, $2500.

[illegible]Stain, eight-room residence at [illegible]00 Vermont avenue, $3000.

[illegible]oseph Foxen, seven-room residence at No. 1223 Harvard boulevard, $[illegible].

[illegible]adie Frederick, eight-room house at No. 5319 Monta Vista [illegible].

[illegible] Gate Masonic Temple Association, brick lodge and store building, [illegible]28 feet, at No. 2220-22 South [illegible]ve street, $22,745.

[illegible] Warren, eight-room residence at [illegible] Glendale avenue, $2500.

[illegible] Foster, eight-room residence at [illegible]02 South Main street, $3000.

[illegible] Burbiel, two three and four-flats at No. 1242 El Molino street, $[illegible].

[illegible] Davenport, seven-room residence at No. 2742 West Washington [illegible].

[illegible] Wood, store building at No. [illegible]tral avenue, $3000.

[illegible]rn, addition to cottage at No. [illegible] Twenty-second street, $2000.

[illegible]STCHESTER PLACE.

Marsh & Co. sold last week in Westchester Place, at $2000 each, the following lots: J. A. Fairbanks, lot 14; W. Gilmore, lot 15; [illegible]lton, lot 16; Nat Myrick, lot [illegible]; G. Mott, lot 18; Mrs. Jessie [illegible], lot 26; Wm. O. Dixon, lot [illegible]; Martin, lot 33; Kurt Taft, [illegible]e last four intend building [illegible].

[illegible]rn Avenue.

C. Buell has bought seventy-[illegible] on the west side of Western [illegible] feet north of Tenth street, [illegible]. He will build a fine home [illegible]. Marshall P. Fillmore has [illegible]enty-five feet, the southern [illegible] of Western avenue and [illegible] street, for $2750.

[illegible]t.

[illegible]urston & Carter report having [illegible]sed lot 19 of Hunters Highland Tract, and having sold one-[illegible]f as in it to Messrs. McDonald[illegible], the price paid being [illegible]. This property is located on the [illegible] proposed extension of the [illegible]ando Electric car line, and [illegible] owners are platting it into [illegible] lots which will be placed on [illegible] at once.

[illegible]OT AFTER THEM.

[illegible]e Animals Society Pursues [illegible]Unkindliness of Humans [illegible] to Brutes.

[illegible]overed with cancerous sores, [illegible] to George Andrews, a Chi[illegible]e killed yesterday by Hu[illegible] Sheridan.

[illegible] was peddling fruit and vegetables [illegible] handling this frightful old [illegible] had been duly warned. The [illegible] to be taken from him by [illegible]he face of his furious pro[illegible].

[illegible]ennett, a liveryman of San [illegible], between Second and [illegible]. also fell into the hands [illegible]s officer for working a [illegible] that had been suspended [illegible]y days. Suspension disre[illegible].

[illegible] Reid, daughter of the [illegible]Ambassador at the court of [illegible] is in the swim. After Lady [illegible]Bartles she was highly [illegible]. The smart set uniting in [illegible] brightness as well as her [illegible].

One o[illegible]

Statistics [illegible] of the cho[illegible] California. [illegible] duce a gr[illegible] acres of la[illegible] or most [illegible] States, in [illegible] however, th[illegible] tions." Th[illegible] quate wate[illegible] produce a [illegible] acre than [illegible] tract. This [illegible] soil in com[illegible] for its quali[illegible] in the entir[illegible]

# MARGARET MASON INCORRIGIBL

WOMAN TAKEN FROM Y.W.C.A. HER OLD TRICKS.

Caught Taking Money from Wo... of the Tenderloin Who W... Searched in the City Jail—Ack... edges Her Guilt and Will be A... raigned Again.

Meek and lowly Margaret M... alias Margaret McCarthy, who ... ing a sentence of ninety days ... City Jail for petty larceny, made ... strike in searching the eighty-... grant women who were arrested ... police in the big tenderloin raid ... day night a week ago.

Mrs. Mason as she is generally ... has been acting as a "trusty" ... women's ward for over two ... and when the jail was overrun ... women caught in the police ... Mrs. McPeek, the matron, order... Mason to assist her in search... prisoners.

The Mason woman pretended ... had discarded her thieving ways ... sent her to jail and that she ... braced religion; but the temp... money was too strong for her. ... dozen of the women were r... amounts varying from 10 cents ...

Once out of jail the victi... plained loudly to Chief Auble ... started an investigation. Yester... ternoon coins aggregating over ... found hidden away in a sack ... in the matron's ward and the ... the money was traced directly ... Mason. Later she acknowled... guilt. When she has comple... present sentence she will be ar... again on a larceny charge.

Mrs. Mason was convicted ... theft of a pocketbook from Mi... Campbell in the Y.W.C.A. ... two months ago. She is past ... old.

# HER JUMP END... IN HER DEA...

FATAL LEAP FROM COUNTY ... PITAL WINDOW.

Aston Woman Drops Out ... Sun Room While Temporarily ... sane—Teamster Thrown from ... dway Rig Dies from Hem... Soon After.

Mrs. Mary Gipp, forty-five ... of Acton, an inmate of the ... Hospital, jumped from a ... window of the "sun room" ... during a temporary fit of ... was killed.

Mrs. Gipp was an invalid ... been in the hospital about ... Late yesterday afternoon ... missed from her room and ... immediately instituted a ... but it was an hour later ... body was found. The ... was fractured.

FATAL RUNAWA...

Peter McCollum, a teamst... South Avenue Twenty was ... his wagon in a runaway ... First and Dakota streets ... ternoon and sustained fatal ...

He was sent to the ... Hospital with internal ... died at 6:30 o'clock last night. ... quest will be held at the ... morgue Monday morning.


—SAN FRANCISCO OFF...

Los Angeles Times

Room 41, Chronicle Building. Telephone Main 1070

Advertisements and Subscriptions Rec...

Angelenos and others who ... San Francisco will find ... of The Times on file for ... al months back and are ... come to call and read ...

A. L. FISH, -- Repres...

Curtis Park Ter...

ON NEW HOOPER STREET ... line. 38th and Compton ... ment walks, curbs, sewer ... oiled, finished. Lots ... Can you beat this? Agent ...

Golf Park Ter...

West 16th st. and Rose ... High, sightly, Beautiful, ... 2 CORNERS, $1000 ...

Wilmington Harbor Ter...

$350 buys a 40 foot lot ... only 2½ blocks from ... front. These lots will ... for warehouses, factories ... ness places, and will be a ... great deal of money can ... now, when the U. S. ... work is completed on ... Harbor. Here is a sure ... proposition where you can ... your money.

Prospect Park Ad... Hollywood

$500 for 50 foot lots in ... Hollywood, corner Cahuenga ... and Sunset boulevard. ... curbs, sidewalks, sewers ... Elegant surroundings. ... building restrictions. You ... get such values for your ... elsewhere.

Wiesendanger... 221 Laughlin Build...

IRKENBRECHER SYNDICATE REAL ESTATE AND ... Suite 204, BRALY BLDG. ... Phone Main 1074




# BUILDING PERMITS.

WHAT WAS DONE FOR FUTURE BUILDING LAST WEEK.

Somewhat Meager Showing as Compared With the Record of the Preceding Weeks Just Past—The Principal Sales Reported.

Building permits taken out last week, when the amount ran to $2000 or over, are given below:

J. Alstrom for a seven-room resi... on West Thirtieth street, ...

J. Phillips seven-room residence ... Pasadena avenue, $2000.

Council, foundation at No. 626... North Main street, $3000.

... A. Jolly, seven-room residence ... East Forty-second street, ...

... Brothers, brick building at ... East First street, $6500.

... Childers, eight-room residence ... West Seneca street, $2000.

... Hopper & Son, nine-room resi... at No. 2713 Raymond avenue, ...

... White, seven-room residence ... Budlong avenue, $2300.

... M. Jones, six-room residence ... West Avenue Fifty-four, ...

... Yerge, eight room residence ... Roosevelt street, $2600.

... Truitt, two flats of six rooms ... No. 1074 West Sixth street, ...

... Nicholl, seven-room residence ... West Pico street, $3185.

... brick building at No. ... Seventh street, $16,000.

... eight-room residence at ... Kensington Road, $2000.

... M. Bruner, frame apartment ... thirty-six rooms, 38x106 feet, ... North Hill street, $10,000.

... A. Crawford, eight-room resi... at No. 1221 South Bonnie Brae ...

... S. Rosen, brick apartment ... 50x110 feet, forty-nine rooms, ... Crocker street, $12,000.

... three-story brick build... Nos. 310-14 North Los Angeles ...

... S. Clark, eight-room resi... at No. 1197 West Twenty-ninth ...

... A. Lewis, seven-room residence ... 196 Harvard boulevard, $3400.

... E. S. Billings, six-room resi... at No. 139 New York street, ...

... Investment and Trust ... five-room residence at No. ... Twenty-first street, $2000.

... Thomas, ten-room residence ... Kensington Road, $7000.

... Building Company, ... residence at No. 2209 West ... street, $3500.

... Carroll, brick store building ... South Los Angeles street, ...

... Gilson, alterations to dwell... No. 222 Howard boulevard, ...

... seven-room residence at ... avenue, $2100.

... two-story building for ... 68x75 feet, at No. 1792 ... $6000.

... Milliner, seven-room resi... street, near Fig... ...

... brick building, 44x44 ... West Jefferson street, ...

... nine-room resi... East Fifty-fifth street, ...

... five-room cottage at ... Avenue Sixty-four, ...

... seven-room residence at ... Twentieth street, $3000.

... seven-room residence ... Fifth street, $3500.

... eight-room residence ... Vermont avenue, $2000.

... Fraser, seven-room resi... No. 1223 Harvard boulevard, ...

... Frederick, eight-room ... at No. 3219 Monta Vista ...

... Masonic Temple Asso... brick lodge and stone build... feet, at No. 3220-22 South ...

... eight-room residence ... Glendale avenue, $2500.

... eight-room residence ... South Main street, $3000.

... burglar, two three and four... at No. 1263 El Molino street, ...

... Davenport, seven-room resi... No. 2762 West Washington ...

... store building at No. ... avenue, $2000.

... addition to cottage at No. ... Twenty-second street, $2000.

WINCHESTER PLACE.

... & Co. sold last week ... Winchester Place, at $3000 ... following lots: J. A. Fair... 35; R. W. Gilmore, lot 15; ... lot 16; Nat Myrick, lot ... C. Mott, lot 18; Mrs. Jessie ... lot 32; Wm. G. Dixon, lot ... Martin, lot 33; Karl Taft, ... last four intend building ...

... Avenue.

... Buell has bought seventy-... the west side of Western ... feet north of Tenth street, ... He will build a fine home ... Marshall P. Fillmore has ... ty-five feet, the south... of Western avenue and ... street, for $2750.

... Carter report having ... lot 19 of Hunters High... Tract, and having sold one... in it to Messrs. McDon... ... the price paid being ... as in the neighborhood of ... property is located on the ... proposed extension of the ... Electric car line, and ... owners are platting it into ... lots which will be placed on ... at once.

SLEUTH AFTER THEM.

Los Angeles Society Pursues Gentlemen of Humane Proclivities to Brutes.

... covered with cancerous sores, ... George Andrews, a Chi... killed yesterday by Hu... Sheridan.

... pudding fruit and veg... handling this frightful old ... had been duly warned. The ... to be taken from him by ... the face of his furious pro...

... a Riverman of San ... between Second and ... also fell into the hands ... officer for working a ... that had been suspend... days. Suspension disre...

... daughter of the ... Ambassador at the court of ... is the swim. After Lady ... parties she was highly ... smart set uniting in ... Baltimore as well as her ...


With the completion of the new car service—which will reduce the time between Los Angeles and Santa Monica to 20 minutes—the price of lots in the Erkenbrecher Syndicate Santa Monica Tract will advance three-fold.

The Remaining Lots in the

Within half a mile from the center of this tract property is selling at $100 a front foot! We are asking but $10 a front foot for the splendid lots on the Erkenbrecher Syndicate Santa Monica Tract.

ERKENBRECHER SYNDICATE

# Santa Monica Tract

IRWIN HEIGHTS PROPERTY

WILL BE SOLD AT

# $50 CASH

Balance in small monthly payments

LOTS $400.00 AND UP

CALL FOR MAPS AND FURTHER PARTICULARS OF THIS EXCEPTIONALLY GOOD PROPERTY.

Thomas J. Hampton Company

119 South Broadway

An investment in Santa Monica real estate will make you money and make it rapidly. Here is a place to live comfortably, happily and amid charming scenes and people: here is a place to invest your funds safely and profitably.

Or any Santa Monica or Ocean Park Real Estate Agent. Both Phones 1150. Refer to Title Insurance Companies.

Six months ago there was not a single building on the Erkenbrecher Syndicate Santa Monica Tract. Today seventy homes are built and occupied, while many more are being erected. As a residence section it is unsurpassed.



# La Grande Beach

Investors Tell Their Own Story

## What Mr. Beecher Says Of La Grande

Los Angeles, Cal.
August 12, 1905.

Golden State Realty Co.,
City.

Gentlemen—Representing several of the employees of the City Hall I went to La Grande Beach to make an investigation. I found everything that could be desired for a popular beach resort, and recommended the purchase of lots by my associates. Its natural advantages are such as to make it a success. The location, climate and all improvements now going on are bound to make La Grande Beach a very prominent resort on this Coast.

Yours truly,
H. N. BEECHER.

Mr. Beecher is a city electrician in the Inspection Department at the City Hall.

## The Man From Long Beach What He Saw

Long Beach, Cal.,
August 17, 1905.

Golden State Realty Company.

Gentlemen—I was very much pleased with my visit to La Grande Beach. I only regret that I had not taken more lots at the opening price.

I also want to mention the clam dinner. It was the first time I ever saw clams so thick on a beach.

Yours truly,
(Signed) H. C. FUGATE.

## Letter From a San Bernardino Shoe Dealer

Los Angeles, Cal.
August 4, 1905.

Golden State Realty Company.

Gentlemen—I have just returned from La Grande Beach and wish to tell you that the natural advantages there are unequaled. The surrounding country is fertile. The climate is ideal.

Anybody who visits La Grande Beach will be as well pleased with their investment as I am. The Beach is being nicely graded, and the pavilion well under way.

Yours truly,
(Signed) G. F. WOODS.

## Letter From a Well-Known Local Attorney

Los Angeles, Cal.
September 5, 1905.

Golden State Realty Co.,
City.

Dear Sirs—I have just returned from a trip to La Grande Beach, and I found that it is everything you have represented it to be. I think your particular part of the beach is the choicest portion and the pavilion you are erecting will be something grand. My investment in lots there I consider are of the best, and if able would make further investments, and recommend my friends that this certainly is the place to invest.

Yours respectfully,
(Signed) JOHN SATTERWHITE.

Not another word is needed. If you have not got a lot—get it now. Send for folder.

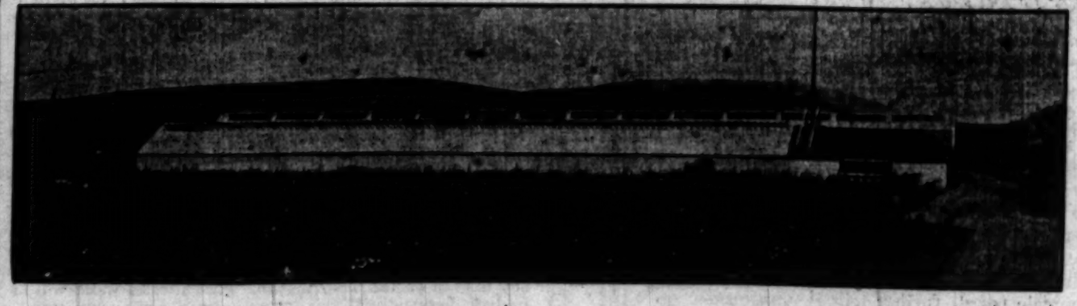
Lots $50, $75, $175 and Up

$5 Down buys a lot, $5 a month pays for it. Don't wait till they go into the hundreds.

GOLDEN STATE REALTY CO.

421 South Spring St.
Phones Ex. 56

Branch Offices—Golden State Realty Co., 163½ Pier Avenue, Ocean Park; Miss A. V. Congdon, 307 East Colorado Street, Pasadena; Boston Realty Company, Long Beach.


## One of the Largest Flower Gardens in the United States—Located at Montebello

Statistics prove that 5 acres of land in one of the choice fertile sections of semi-tropic California, under certain conditions, will produce a greater income in 365 days than 50 acres of land in Minnesota, Michigan, Ohio, or most any of the Eastern agricultural States, in the same length of time. Note, however, the proviso "under certain conditions." The greatest condition is that of adequate water supply. No section of land will produce a more satisfactory income to the acre than that occupied by the Montebello tract. This is because of an unusually fertile soil in combination with a water supply that for its quality and permanence is unsurpassed in the entire State.

Montebello lies in the very heart of a fertile garden district and is only 15 minutes' distant from the city via the Salt Lake R. R. Orange and lemon culture has attained the highest degree of perfection at Montebello and no better grade of alfalfa is grown anywhere in the State than here.

Montebello offers a splendid opportunity to the small farmer—with an eager market but a few minutes from his door.

It has every natural advantage for the country home of the business, professional or workingman. Go down today and see this beautiful spot. You will be convinced that nothing has been overdrawn. Lots are selling rapidly. Present prices may change at any time. Be among the large number of people who will go down today.

Five water shares are deeded with each 5-acre lot, the owner becoming a stockholder in the water system.

Five-acre lots may be secured from $270 and up per acre—1-4 cash, balance in from 1 to 4 years at 6 per cent. Free excursions at 8 a.m., 11 a.m. and 3:40 p.m. Tickets may be secured at the office of D. O. Stewart & Co., 138 S. Broadway. Tels. Main 1720; Home 1253. Office open Sundays from 9 to 10 a.m.



$90 Per Lot Within the City Limits of Los Angeles



A VILLA HOME IN PASADENA

Twenty-five years ago Pasadena was a sheep pasture. Note by the above illustration what a grand transformation has been wrought. It is today the finest all-year-round residence section in the world. A similar change will take place at the Ela View Tract, which is seven miles nearer Los Angeles' business center. It is as bound to occur as the sun will rise tomorrow. The entire region between Pasadena and Los Angeles is bound to build up into a solid city

Lots in the beautiful

# Ela View Tract

Within the City Limits of Los Angeles

$90 Per Lot

$4 Down $4 Per Month
NO INTEREST—NO TAXES

Close to the Huntington "Short Line."
Three electric lines run close to this Tract.
Good soil. Fine climate. Healthy location.
The prices of lots will soon be advanced.

25 Per Cent. Guaranteed Increase

For $4 down and $4 per month until paid for, we will sell you a regular Ela View Tract lot, subject to the following guarantees from us: If, at the expiration of one year from purchase, this $90 lot is not worth $112.50—or 25 per cent. increase—based on the price at which our corps of salesmen will then be selling similar lots, we will refund all of the money you have paid us, with 6 per cent. interest additional. If you should die at any time before payments have been completed, we will give to your heirs a deed to the lot without further cost. If you should lose employment or be sick, you will not forfeit the land.

WE SELL PROPERTY THAT INCREASES IN VALUE.

We have confidence in same, which we unhesitatingly show by our written guarantee. Judge the future by the past. A perfect title guaranteed. Deeds issued by the Los Angeles Abstract & Trust Co.

For illustrated Prospectus, Sample Contract, and other information of lots for sale by us, call or write.

Don't Send Money—Simply Write

Carlson Investment Co.

124 South Broadway

Ground Floor Chamber of Commerce Bldg. Los Angeles, Cal.

NO TROUBLE TO ANSWER QUESTIONS



# The Winners

32nd Week.




This is the cow that won the first prize last week. It was drawn by MADGE KENNEDY, 340 W. 12th St., and she attends the Santee St. School. The other prize winners are as follows:

JULIAN GROVER, 1195 Sunset Byd., Custer St. School.

DONALD P. WALLACE, 747 S. Flower St., Grand Ave. School.

DOROTHY MING, 862 W. 36th St., Los Angeles H. S.

ELMA MIESS, 1221 S. Olive St., 16th St. School.

MADELINE WILLARD, Corona, Cal., Corona High School.

Checks have been mailed to all the above.

QUALITY

We wish to impress you with the QUALITY OF ST. CHARLES evaporated cream. Also with the richness. We might write pages and pages on this subject, but it would never convince you as the trial of one can would. Try it just once, your grocer has it, and it will please you very much.

COW TALK

Well the boys appeared again this week, but still they are a little light. Would like to hear from more of them next week. I am receiving many others in regard to the conditions for the street car ad. Let me explain once more. The size of the ad is 11 by 21 inches, limited to 25 words, and one drawing. In regard to the drawing, it does not have to be a cow necessarily; you may make it any kind of a drawing in order to better illustrate your ad. Another point, you may send me as many suggestions and ads as you like up to Oct. 1st, when the contest closes. They will all compete, provided they are accompanied by either a St. Charles or Silver Cow label. Every one has a splendid chance to win this prize of $5.00, and I want to hear from all of my friends.

You want to get in your ads now as soon as possible, as the 1st of October is not very far off. Just as soon as I have decided which is the best, I will have it reproduced, and it will appear in the L. A. Inter-Urban and the Pacific Electric cars, not only in Los Angeles, but in Pasadena and Long Beach as well. Don't be afraid to ask questions. Also if your grocer does not keep the cream, send me his name, and I will mail you a label free of charge.

COWMAN

STITH & SHURTLEFF CO.,
109 Market St. LOS ANGELES, CAL.
Representing St. Charles Condensing Co., St. Charles, Ills.



WATCH FOR OPENING THURSDAY, SEPTEMBER 21th

# Signal Hill Terrace Tract

LONG BEACH Large Lots $200.00 to $450.00

SMALL AND EASY PAYMENTS—LONG TERM—NO INTEREST—NO TAXES
ABUNDANCE OF WATER

THIS TRACT LIES ON THE SOUTH SLOPE OF

Beautiful Signal Hill

Fine School within one block. First class trolley service.
.....FIVE CENT FARE TO LONG BEACH .....

A Beautiful Home Site Don't delay—Buy now—Prices will double within 6-12 months. Let us show you the property.

Chas. J. Patterson & Co.
516 BRALY BUILDING



# HENRY RUEGER

The Publisher of the First Complete City Atlas of Los Angeles. Also of County of Los Angeles

September 28th is Absolutely Your Last Chance

To subscribe for Rueger's Improved Atlas of Los Angeles City and County at the price of $50. After above date the price will be $100.

The above is in hands of Lithographers and Printers. For business portion atlases and city maps apply

232 N. Main St. Tel. Home 4183

# EDISON DAM IS STARTED.

## NINE-MILE TUNNEL IS VERY NEARLY COMPLETED.

**Work is Being Done by Contract and Better Progress Made—Driving of Upraise Extremely Dangerous on Account of Falling Rock and Bad Air from Blasts.**

[SPECIAL CORRESPONDENCE OF THE TIMES.]

BAKERSFIELD, Sept. 15.—F. C. Finkle, chief engineer of the Edison Power Company, was in the city today, and announces that the work of driving the nine-mile tunnel in Kern River Cañon is rapidly nearing completion. But 4000 feet of tunnel remains to be driven, and at the rate at which the work is being done it will take but a short time to complete it.

The upraise of 974 feet from the power-house site to the mouth of the tunnel, which has been one of the most difficult features of the great undertaking, is also being driven rapidly, and Mr. Finkle believes it will be completed in six weeks at the most, a much shorter time than was anticipated. The work is now being done by contract, and is going on much faster than when done by day labor. The driving of this upraise is exceedingly dangerous, as well as difficult, on account of the liability of loose rock falling on the men, and another difficulty is encountered in the purifying of the air after the blasts are fired. There is no possibly way of getting a draft in the hole, and the suffocating gases from the dynamite hang so closely to the rock that a considerable period of time must elapse before the miners can go back to work.

The drainage tunnel which takes the water from the river above the dam-site was broken through afew days since, and the river is now flowing through it, leaving the bed of the stream dry. The river bed is now being cleaned, and the preliminary work of building the dam is under way. It will be built twenty feet above ordinary low-water mark and sixteen feet below. It will be built of masonry and concrete, and will be as solid as the rock-bound hills around it. An intake to the company's tunnel will be constructed so that the amount of water going into the tunnel can be controlled, and the top of the dam will be finished in such a manner as to allow the waste water to flow over it and continue on down the regular channel. The construction of the dam will form a lake at least three-quarters of a mile in length, and perhaps half a mile in width in one or two places.

## OLD-TIMERS' PICNIC.

**High School Boys and Girls of Twenty Years Ago Do Celebrate.**

It was a memorable occasion, yesterday, at Eastlake Park, when the members of the class of 1885 of the Los Angeles High School met there for their twentieth anniversary—and twenty years is pretty old for a High School class in California.

The class twenty years ago numbered twenty-six members, the largest number graduated up to that time. The class of '85 also enjoyed the distinction of having made the best record in general scholarship, and the highest individual record in that of its valedictorian, Miss Minnie S. Moody, now Mrs. Rush Bridge.

The spirit of comraderie that bound this class by close ties caused the numbers to hold frequent reunions for five years, when under the guidance of their teacher, Mrs. Alma S. Averill, they followed a course of reading and discussions in general literature. In 1890 a complete reorganization was effected, its meetings becoming necessarily at last only anniversary reunions.

At these anniversaries resident members were always present and letters from absent ones kept all in touch with one another. Those who answered to roll call were: Mr. and Mrs. Leslie Hewitt, Mr. and Mrs. Clinton Bradley, Mr. and Mrs. Charles Lantz, Mrs. Hattie Beckett Trefethen, Mrs. Ada Baxter Bryant, Mrs. Ina Baxter Boal, and Mrs. Anna Averill. The other former instructors often present at the reunions, Miss E. A. Packard, Miss Florence Dunham, and Mrs. C. P. Bradfield, were absent.

Nine of the thirty-two children belonging to the class were present, and letters reported the names, ages and progress of the others. The history of the class for twenty years was then reviewed and it was noted that all the members had made good citizens, favorably recognized in business and active affairs of the world. One of the members, Dr. Jesse Burks, fills a chair in the State Normal School of Albany, N. Y. With warm handclasps, with cheerful good-byes, and with many loving words for the absent members, the class of '85 disbanded.

## CHARGED WITH LARCENY.

**Mrs. Yager Will be Arraigned on Monday to Answer—Arson Complaint in Reserve.**

The detectives yesterday swore to a complaint charging Mrs. Florence A. Yager with grand larceny. It is alleged that she stole $400 from W. W. Ordway, no reference being made to the attempt to burn Ordway's house and the $135,000 in government bonds. It was thought best to await the outcome of the larceny trial. The prisoner will be arraigned in Justice Rose's court on Monday.

Mrs. Yager still maintains her innocence and denies all knowledge of the theft or of the presence of the valise in the cellar of the burning house. Her desperate efforts to conceal the money found on her person, however, are taken by the police to indicate her guilt.

## ANOTHER ONE ON CARTER.

**Colored Girl Implicates Her Lothario, Now in Jail Awaiting Trial for Another Crime.**

Ermie May Lawrence, a colored girl, was yesterday held for trial in the Superior Court on a grand larceny charge. She was found in possession of a watch and chain and some money supposed to have been stolen by her from Ella Fields, the keeper of a lodging-house on Jackson street.

The girl claimed that she had gotten the watch from Francis Carter, a negro now awaiting trial in the County Jail on a robbery charge. She says she met him at Oxnard and loaned him $3 on the watch, and a letter was produced that Carter had written to the girl, in which he told her to say nothing about having the watch. When the letter was called to his notice Carter acknowledged writing it, with the exception of the portion referring to the watch; but it all looks like Carter.

**Telephone "The Times."**

If in need or overstocked, a Times classified advertisement will help you. Only a cent a word, and the whole transaction can be completed by 'phone, day or night.

MURINE Eye Remedy Cures Eyes; Makes Weak Eyes Strong; Soothes Eye Pain.


# Long Beach—San Pedro HARBOR FRONTAGE

DO NOT FAIL TO INVESTIGATE

## The Riverside Tract

This property lies on the Long Beach side of the San Gabriel Slough, a beautiful sheet of water open for navigation between Long Beach and San Pedro. Our boats at your disposal to inspect the channel.

**All the property lying west of the river which divides the two tracts has been purchased by the Dana Burks Syndicate, composed of Los Angeles, Venice and Ocean Park capitalists, who propose making this one of the finest harbors in the world.**

Sunday Times, Sept. 10, 1905.

**DREDGING PROSPECT BRIGHT**

The project of dredging canals through the tide flats west of Long Beach, building wharves and making a commercial part of that locality is in prospect of early fulfillment according to Dana Burks, President of the Ocean Park Board of City Trustees, who is one of the promoters of the great enterprise.

Preliminary surveys and soundings are completed and show no unusual difficulties to be overcome. We propose to develop 27,000 feet of wharfage and water frontage on which are now the tide flats immediately west of Long Beach. The channel will be a uniform depth of 20 feet at low tide, which is sufficient for present needs, as the channel in the outer harbor has a depth of but one foot more.

Our company will improve the property in a thorough manner, putting in at least five slips for warehouses and dockage and a grading and caring for the streets in an approved manner.

"We propose to mak of Long Beach a First Class Harbor," said Dana Burks.

## The Riverside Tract

is only eight blocks from the main street in Long Beach and

**Three Blocks From the Ocean**

**Buy Now Before Prices Advance**

## Prices $500 Up

**EASY TERMS**

FOR THE BENEFIT OF OUR PASADENA PATRONS WE HAVE ESTABLISHED A BRANCH OFFICE AT 307 E. COLORADO ST., D. VEILEX, MGR.

# Butters & Paul Investment Co.

215 EAST OCEAN AVENUE BOTH PHONES



# Playa Del Rey

## High Class Beach Property

### At Prices Within Your Reach

Only millionaires can afford to purchase property at Newport, Atlantic City and the other Eastern resorts—none of which have half the advantages of Playa Del Rey. A very few years hence only men of wealth will be able to secure property here. The time to buy for profit is today. As sure as the sun sets fortunes will be realized by those who invest here *now*. It will simply be the history of Eastern beach resort property repeated on the Pacific Coast.

Lots One-Third Cash

A prominent Los Angeles business man says: "There is nothing in the South of France or Italy to compare with Playa Del Rey as far as natural advantages go."

Balance 1 and 2 Years

Go down today and see a really attractive resort—with handsome residences, hotels, cafes, mammoth pavilion, grand lagoon, aquatic amphitheater, two miles of perfect beach, broad promenades, 20-foot speedways, 40-foot lots, sewers, gas, electricity, ideal surf and still water bathing, etc., etc. After seeing this complete resort, further talk is unnecessary to convince one of its worth. Don't put it off any longer—go down today.

**JAS. V. BALDWIN**
Owner's Representative
537 H. W. Hellman Bldg.
Both Phones 57

**F. W. FLINT, JR.**
Owner's Representative
205 O. T. Johnson Bldg.
Both Phones 723

Branch Office at Del Rey Station, W. H. WILLEBRANDS, Agent. Sunset 51



"WE OWN IT"

"ONCE MORE FORTUNE KNOCKS"

# Grand Opening TODAY Our New Tract

On the Long Beach Line at Graham Station, 12 Minutes' Ride

## LOTS AT OPENING PRICES, $100 AND UP

**$1 down, $1 per week (on each $100) No Interest, No Taxes**

15 per cent. off for all cash—10 per cent. for half cash—5 per cent. for one-quarter cash. This is our FIFTH BIG TRACT in this popular and profit making locality; we have sold hundreds of lots during the past year in our Home Tracts; hundreds of homes have been built and more are now building; every purchaser of a lot in any of our tracts at the original prices HAS MADE FROM 50 TO 100 PER CENT. PROFIT WITHIN THE PAST YEAR.

We now invite you to join us in this, our new tract; we want YOU to be one of our first buyers; every lot sold will increase the values just that much more; we want you to make this profit.

**Values will Increase Here as sure as the Sun will continue to shine; As sure as Fate Rules Destiny.**

We need no introduction to you; YOU know the history of our past successes; YOU know that every statement we have made is a proven fact; YOU know our every promise has been more than filled beyond the most sanguine expectations; and now we tell you

**Once more Fortune is knocking at your door. Open—and do it now.**

We have said all that is necessary to depict to your mind's eye the advantages of this, our new tract. These lots will NEVER be cheaper—THEY'LL BE HIGHER IF YOU WAIT.

We have just about completed at a total cost of $10,000 the most complete water system in any tract in or near Los Angeles. Pure artesian water will be piped to every lot in this tract for both domestic and irrigating purposes, at a minimum cost.

**Don't Delay—Time and Tide wait for no man.**
**It's Time to Do — It's Up to You.**

## Free Excursions

Will be run from our office all day today—We pay your way—Come to our office for transportation.

## CONSERVATIVE REALTY COMPANY, INC.

Main 2013. Suite 613 Hellman Building



**Garfield Park....**
In beautiful South Pasadena
150 Lots 100x200 feet
Batty, Thurston & Carter
718-719 Johnson Building

**FLORENCITA PARK!**
LOTS $15 PER MONTH
Only 10 per cent cash payment required. On the Long Beach Line, 12 minutes from Sixth and Main.
WALTER G. McCARTY
604-6 Merchants Trust Bldg.

Headquarters for Beach Property
—at—
OCEAN PARK, HUNTINGTON, SHAKESPEARE.
Alsbett-Blake-Shoemake Co.,
126 S. Broadway.
Robbins Realty Co.,
144 Pier Ave., Ocean Park.

SALT LAKE STATION TRACT
Lots $400 and Up Easy Terms
H. G. Cotton & Co., 322 Hellman Bldg.
Walter G. McCarty
604-5-6 Merchants Trust Bldg

**Venice Gateway Lots**
$500 AND UP — THE BEST FOR PROFIT
M. J. NOLAN — 228 West 2nd Street Both Phones 1409

...NEWPORT...
New subdivision now on sale. Southern Pacific Co.
NOW ON SALE. OFFICE ON THE GROUND
C. A. SUMNER & CO.
214 Trust Bldg.


SUNDAY, SEPTEMBER

Anno

Today

C. H. JENNISON, W. W. SWEENEY, A. J. DELANEY } Tract Agents

## Norway's Strong Man.

CHRISTIAN MICHELSEN WILL BE HIS COUNTRY'S CHOICE.

[SPECIAL CORRESPONDENCE OF THE TIMES.]

CHRISTIANIA, Aug. 26.—Norwegians consider themselves particularly fortunate that the present grave crisis in their nation's career has produced a man whom they implicitly consider equal to the emergency—Christian Michelsen, Prime Minister, and "father of Independent Norway." Pending decision as to the ultimate form which the new Norwegian government shall take—whether monarchy or republic—Michelsen is practical dictator of the country. The ministry of which he is



CHRISTIAN MICHELSEN,
Norway's strong man.

the head is powerless to act without the authority of the Storthing (parliament) but Michelsen possesses the hearts and confidence of his people to an extraordinary an extent that his will is as good as law. If the Norsemen decides to overthrow the monarchy and set up a republic, Michelsen will be the country's almost unanimous choice for president, though he has insisted privately to his intimate friends that he cherishes no such ambition and would shrink from anything savoring of self-advancement or self-gratification.

Mr. Michelsen is still a young man. He is not yet 48 years of age. Tall, broad-shouldered, square-jawed and Roman-nosed, his physique spells strength from head to foot. He is level-headed, reserved in manner and speech and thoroughly conservative—attributes one would expect in a man who has been trained in the practical school of business life and attained success and eminence in it. Michelsen's father, a prominent Bergen merchant, designed him for a legal career and he was graduated with high honors from the law school of the University of Christiania; but the shipping trade, that bulwark of Norway's material life, soon tempted him and in 1892 he was already a factor in the navigation interests of his native city. He founded the firm of Michelsen &

# Announcement Announcement

The Naples Company take pleasure in announcing that **H. E. HUNTINGTON,** the man who does things, the giant among the captains of industry, has purchased a large part of the stock of the **NAPLES COMPANY** and will hereafter be the determining factor in directing the policy of the company. Comment is unnecessary. You know Mr. Huntington and what he is doing for Southern California, and we feel a pardonable pride in the fact that after the fullest investigation he found Naples worthy his favorable consideration.

Today's the Day

# NAPLES

Do It Today

We also announce an advance of five per cent. on lots in Naples, to take effect on WEDNESDAY, September 20th. Go down today, take a free launch ride on the beautiful bay. TODAY'S THE DAY. DO IT TODAY. Do you realize the future of Naples, with its magnificent concrete improvements, its miles of pure still navigable water, its river, bay, ocean, view of mountains? Buy that lot today. Your last chance at original prices. To-day's the day. Do it today.

C. M. JENNISON, A. W. SWEENEY, L. DELANEY } Tract Agents

## A. M. & A. C. PARSONS, Sole Agents

--701--
H. W. HELLMAN BUILDING
Home 882 Sunset 1858


## Norway's Strong Man.

### CHRISTIAN MICHELSEN WILL BE HIS COUNTRY'S CHOICE.

[SPECIAL CORRESPONDENCE OF THE TIMES.] CHRISTIANIA, Aug. 26.—Norwegians consider themselves particularly fortunate that the present grave crisis in their nation's career has produced a man whom they implicitly consider equal to the emergency—Christian Michelsen, Prime Minister, and "father of independent Norway." Pending decision as to the ultimate form which the new Norwegian government shall take—whether monarchy or republic—Michelsen is practical dictator of the country. The ministry of which he is



CHRISTIAN MICHELSEN, Norway's strong man.

the head is powerless to act without the authority of the Storthing (parliament) but Michelsen possesses the esteem and confidence of his people to an extraordinary extent that his word is as good as law. If the Norsemen decide to overthrow the monarchy and set up a republic, Michelsen will be the country's almost unanimous choice for president, though he has stated privately to his intimate friends that he cherishes no such ambition and would shrink from anything savoring of self-advancement or self-assertion.

Mr. Michelsen is still a young man. He is not yet 48 years of age. Tall, broad-shouldered, square-jawed and Roman-nosed, his physique spells strength from head to foot. He is fair-haired, reserved in manner and quick and thoroughly conservative—qualities one would expect in a man who has been trained in the practical school of business life and attained success and eminence in it. Michelsen's father, a prominent Bergen merchant, destined him for a legal career and he was graduated with high honors from the law school of the University of Christiania; but the shipping trade, that bulwark of Norway's material life, soon tempted him and he was already a factor in the maritime interests of his native city, when he founded the firm of Michelsen & Co., ship-owners, which is now one of the largest in Norway. Its vessels comprise a good-sized mercantile marine of their own and their flags flap in the breezes of every port in the world. Michelsen is several times a millionaire and is one of Norway's "captains of industry." Friends and business rivals say that his ability to reach a decision quickly—and to stick to it when reached—has been the determining factor of his success in trade, as it has proved in politics and statesmanship. At Bergen he has for years been known as "Spot" Michelsen, because while other ship-owners have haggled and procrastinated over big deals and contracts, Michelsen acted on the "spot"—and got the business. It is his way of tackling a proposition, as Sweden discovered, to its sorrow, when he came to the ministerial helm at Christiania a few months ago and decided that the time for a reckoning with King Oscar had come and could not be deferred longer. Mr. Michelsen was a pioneer in introducing steam power in the Norwegian mercantile-marine. He was among the first to discard sailing vessels as practicable ocean-carriers for modern shipping needs.

This strong man of Norway entered politics less than fifteen years ago and within that time has risen to the highest office within the gift of his countrymen. Elected to the Storthing to represent his native city of Bergen, he early became associated with the negotiations with Sweden for a regulation of the consular question. His practical business experience made him particularly well qualified to advance Norway's case for separate consuls—the rock on which the union with Sweden finally broke two months ago. His parliamentary record was established, however, in connection with the project to build a State railway from Bergen to Christiania, a scheme costing $12,500,000. For three years he fought for this enterprise on the floor of the Storthing and finally beat down all opposition to it. From that time he has been considered one of Norway's real leaders and when in the spring of this year it became necessary to select a cabinet consisting of men of iron, to fight the consular question with Sweden to a finish, Michelsen's was the name on every Norwegian's lips as the figure around which the country's ideals and hopes could best be rallied. He assumed office on the frank platform of a disruption of the union unless Norway's demands were unconditionally met, and when Sweden's king rejected Norway's proposals, Michelsen led the nation boldly on to the policy of secession anu dethronement which has brought the Scandinavian nations to the brink of war throughout the summer.

"We have not committed revolution," said Mr. Michelsen in conversation with an American correspondent at Christiania. "We have simply done what was necessary to preserve our constitutional rights and liberties—to insure our being masters in our own house—and we are prepared for all the consequences that our action may precipitate."


**Telephone "The Times."**

If in need or overstocked, a Times classified advertisement will help you. Only a cent a word, and the whole transaction can be completed by 'phone, day or night.



BOWEN & DOLTON'S **FIGUEROA SQUARE**

Tract Number Six, on Figueroa Street, Los Angeles' Best Residence Thoroughfare. Close in!

Bowen & Dolton have placed on the market and practically closed out five different tracts during the past fifteen months.

In each and every case the lots are now worth from 30 to 100 per cent. over the purchase price, and lot buyers have reaped the profits. Purchasers of lots in Figueroa Square will do equally as well or better. They can't help it. Bowen & Dolton's money backs their faith in this tract and guarantees the buyer good interest.




Figueroa Square is on Figueroa Street between Forty-first and Jefferson. The nearest to the business section of all tracts not already practically closed out. Two carlines and excellent service. As for improvements—just go out and see them—that's all. They cannot be beaten. One ten thousand dollar home and several five thousand dollar homes will be built at once. City water, of course. There will be trees and flowers. Figueroa Square—THE TRACT BEAUTIFUL."

Take MONETA AVE. CAR
To 41st Street or Redondo line to Figueroa Street. Office on tract, with carriage for the accommodation of visitors.

"TAKE A PIECE—YOU'RE NEXT"

GO DOWN TODAY **Lots From $650 to $2000** EASY TERMS

LISTEN!
These lots are the best buy in the market. The price is low, and many have already been sold. Better make your selections early.

## BOWEN & DOLTON

Both Phones 2472. Members L.A.R.B. 439-440-441 DOUGLAS BLDG., 3d and Spring

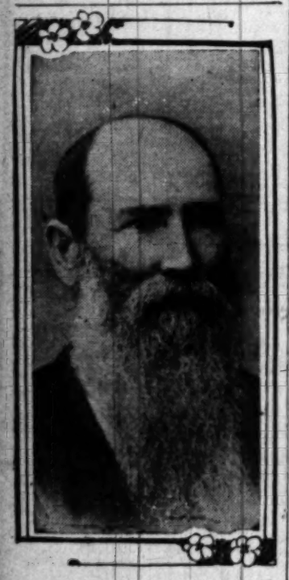
## ONCE DOWNEY'S ONE REPUBLICAN.

**DAVID P. SMART, PIONEER, IS CALLED HENCE.**

**Death Strikes Down One of the Early Settlers of Los Angeles County—Heavily Interested in the Los Nietos Valley, and President of Bank.**

David P. Smart, one of the early pioneers of this county, and first settlers in Downey, died in that town yesterday morning at 8 o'clock, after an illness of several months.

The deceased was born in Callaway county, Mo., November 27, 1833, and in the early sixties came west to Nevada.



THE LATE DAVID P. SMART.

In 1870 he moved to Downey, or what was at that time old "Gallatin."

For thirty-five years he has been prominent in local affairs and has taken a prominent place in the Republican party, and for several years cast the only Republican vote in the town of Downey.

He was a heavy stockholder in the Los Nietos Valley Bank and was president of the same institution. He was also one of the charter members of the I. O. O. F. lodge of his town.

The funeral service will be held at the deceased's home at 2 o'clock this afternoon, under the auspices of the I. O. O. F. lodge. Burial in Evergreen Cemetery, Los Angeles, this afternoon at 3:30 o'clock.

### LITTLE MISS TAKES RIDE.

**Two Lost Baby Girls in Hands of Police Within Few Minutes of Each Other.**

Louie May Turner, a young lady just 5 years old, took a car ride all by her lonesome yesterday.

She had taken her mamma out shopping on Broadway, and some way mamma strayed away and was in a stew because Louie May couldn't find her.

Mrs. Turner, red and perspiring, hurried to the Police Station with the hat and cloak of her little daughter in her hands, and begged the police to find a girl to fit the togs. While she was there a telephone message came to the station that the child had been placed on a car and sent home.

It was not five minutes later when the patrolman at Third and Spring streets called for the wagon to send in a lost baby girl. This was a golden-haired little tot of 3, and it was only a few minutes until a train of women and children, followed by the excited mother, rushed into the station to claim the little one.

### NOW FOR NAPLES.

**Henry E. Huntington Will Take a Hand in Making a Seaside Resort at This Point.**

Henry E. Huntington spent last Thursday at Naples looking over what has been done there and the plans for the future development of this seaside resort. Mr. Huntington took his chief engineer, George J. Kuhrts, with him and made a careful inspection of the work done and the plans for what is to be done. The engineer approved of both and Mr. Huntington was so favorably impressed that he arranged to take a substantial interest in Naples and also in the 523 acres of land held by the Parsons, who are the founders of Naples, and up to this time the owners. With the man with the magic name and magical ability to do things interested, Naples need not lag a minute in her onward march of progress. Active developing work is promised right along until the owners expect to have one of the finest seaside resorts on the coast. Indeed they say the finest.

### SAN DIEGO.

BAD MONEY PASSING.

[SPECIAL CORRESPONDENCE OF THE TIMES.]

SAN DIEGO, Sept. 16.—A dangerous $10 bill is in circulation. One of the most pronounced differences is that on a genuine bill the lines on the coat of Lewis, whose picture shows in the left hand vignette, do not intertwine at all, while in the counterfeit there is a very pronounced cross-hatching.

Local banks have discovered that someone is "sweating" $20 gold pieces by taking off a dollar's worth or more of gold. The method employed is to file the milling from the edge. A coin which has gone through the process shows a marked difference when standing on edge beside a coin which is in the ordinary condition.

With the City Clerk has been filed an application for a twenty-five-year franchise, by the Bartlett Estate Company, to construct and operate a street railway on Thirtieth street from Dartmouth street to Riddle avenue.

### PRIZE COOKING RECIPES.

**1000 in Times Cook Book No. 2, Now Ready.**

All the prize cooking and other recipes brought out by the recent contest conducted by The Times have been printed in convenient book form. Over 75 Spanish and Mexican dishes, originally written by California pioneers, are included. Price 25 cents at Times' Business Office. In special oilcloth cover, 35 cents. Postage 5 cents extra.

### Mr. Newcomer.

Looking for a house, or rooms, an investment or a good trade? Investigate The Times classified department. If you don't find there what you are after, try an ad. Only a cent a word, and the quick result will astonish you.


# REDONDO

## "THE BEAUTIFUL"

This beautiful New England watering place and City of commercial destiny is growing all the while. New residences going up all over the City, business houses in process of erection and plans being prepared for others, nearly 100 men and 300 horses at work grading property, building railroads, and laying out streets, should recommend to your attention and confirm your belief that during the year of 1906 the most popular resort along the shores of the Pacific will be Redondo Beach; and at the prices which Mr. Huntington is holding this property at the present time, and with the improvements going on, including the double tracking of the Redondo Road, it is our belief that your money will double in value in the next twelve months.

You are dealing with Mr. Huntington, and not with speculators. His prices have never changed from those originally offered.

**W. M. GARLAND & CO.**

**324 HUNTINGTON BLDG. SOLE AGENTS**



I have been treated by Dr. Schiffman for years. I have tried all his different methods, and can say unhesitatingly no dentist or physician has ever operated with such success or skill. In extracting my teeth he did it without any pain to me. It is a great pleasure to me to recommend him and his method of treatment.

MILO M. POTTER,
Prop. Van Nuys Hotel, L. A., and Hotel Potter, Santa Barbara.



Ten years ago a reputable dentist of Virginia told me that a certain molar tooth could not be satisfactorily saved, and that it would probably not be of service for one year. It has not only served me for ten years, as Dr. Schiffman saved and crowned it, and comparatively speaking, without pain. I sing his praise.

GWYN M. ANDREWS,
Pastor M. E. Church, South. Cor. 4th and Mateo sts.

It gives me great pleasure to state that Dr. Schiffman extracted an impacted wisdom tooth for me, which had been giving me great annoyance for years. It was extracted absolutely without a particle of pain to me. It was easily worth 100 times the amount paid.

ROBERT MARSH,
Of Robert Marsh & Co., 302-303 H. W. Hellman Bldg.

On account of some unfortunate experience I had in the extraction of my teeth I became a great coward in this respect. Today Dr. Schiffman extracted one of my very refractory teeth without causing me one particle of pain. D. K. TRASK,
Judge Superior Court, Los Angeles.

Several years ago Dr. [illegible] some crown work for me. The [illegible] was done painlessly and with [illegible]. It gives me great pleasure to recommend him.

IRVING R. [illegible]
L. A.

**Our Guarantee is Good**

We refer you to the Merchants' Bank as to our reliability and responsibility.

No boys or students to experiment on you. With us you are not experimented on. We have stood a 16-years' test in Los Angeles.

**Flexible Rubber Dental Plates**

Have many advantages over the old cumbersome, ordinary rubber plates, and even over gold plates, being much lighter and thinner. These plates are only a trifle thicker than a piece of heavy paper, fit closer and adhere better. Over one-half of the mouth. Portions of food and small seeds cannot get under them. They will last longer, are stronger than others and will not break, as they will give first, being flexible. By our own process, and made only by us.

**No Need Paying Higher Prices**

| | |
|---|---|
| Full set teeth on rubber | $10 up |
| Gold Crowns | $3 up |
| Porcelain Crowns | $3 up |
| Bridge work, per tooth | $3 up |
| Pure Gold Fillings | $1 up |
| All Other Fillings | 50c up |
| Cleaning Teeth | 50c up |
| Extracting, painless method | 50c up |

(A reduction when 4 or more are extracted.)

Gas or Vitalized Air if desired. No charge
Extracting Free when best plates are ordered.

ALL our work is guaranteed to be the very best. None better can be had anywhere, no matter how much you pay. Consultation and examination free. Lady attendants.

**DR. SCHIFFMAN**

Gives all difficult cases of [illegible] plate or bridge work his PERSONAL ATTENTION. His hours at the office are 9 to 4 and he can be consulted personally any time during these hours.

**Schiffman Dental Co.**
107 North Spring Street
Also open evenings and Sunday [illegible]



**S. J. WHITE & COMPANY**
417 Pacific Electric Building

**WRIGHT & CALLENDER**
319-323 South Hill Street

## There's Something Doing at

LARGE LOTS

**Improvements Of the Best**

ALL LOTS ABOVE GRADE AND 50 TO 100 FEET WIDE TO ALLEYS. STREETS TO BE 70 AND 100 FEET WIDE AND OILED. BEST GRADE CEMENT SIDEWALKS, CURBS AND GUTTERS. PARKWAYS 8 TO 12 FEET ON ALL AVENUES AND ADAMS STREET. SUITABLE BUILDING RESTRICTIONS FROM $2500 TO $5000, ACCORDING TO VALUE AND LOCATION OF LOTS.

Easy Terms

HIGH GROUND

# West Adams Terrace

MAGNIFICENT VIEW

**Location the Finest**

THIS TRACT IS THE LAST OF THE HIGH TABLE LAND FRONTING ON WEST ADAMS STREET. THERE CAN NEVER BE ANY MORE OF IT, AND THIS IS THE LAST CHANCE TO OBTAIN THESE FINE MESA LOTS WHICH COMMAND A MAGNIFICENT VIEW OF VALLEY, HILLS AND MOUNTAINS, UNEQUALED IN LOS ANGELES.

Easy Terms

WIDE STREETS

## Grading Is Now in Progress

and being rushed to an early completion

## LESS THAN 100 LOTS LEFT

DO NOT WAIT UNTIL ALL THE BEST LOCATIONS ARE GONE

**Agent on Tract With Conveyance**
Taxes For 1905-6 Paid.

**CHAS. M'KENZIE & CO.**
409 H. W. Hellman Building

**HERON & DE LA VERGNE**
300 Grant Building



GO OUT TO

## Crescent Heights

WEST HOLLYWOOD

Where the mountain air is sweet;
Even the water is a treat.
Where the view afforded is the best
And where our car service stands the test.

Where all improvements have been made,
And the water pipes have been laid.
Where the strawberries ripen over night.
Now for your wife's sake don't be tight

But come out with us today,
Get free tickets without pay.
Then when you've seen all the sights
You will want to live at Crescent Heights.

**LARGE VILLA LOTS**

Free Tickets and Maps at Our Office
Open All Day Sunday to Issue Tickets

Norton & Hay, 318 West Third



## West Park Tract

HANDSOME CITY LOTS
RESIDENCE OR INVESTMENT

You make no mistake selecting one or more of these lots. They are large, lie pleasingly, have all improvements, are on four car lines and have a completed sewer system, being the only subdivision having the latter advantage. They will steadily grow in value.

**$800 and Up**

Golden State Realty Co.
421 South Spring Street. Both Phones Ex. 5[illegible]
Branch Office: Cor. 47th and Vermont. Phone 2345[illegible]



RANSOM-HALE CO.

## PARMALLEE HOME TRACT

Corner Merrill and Slauson Avenues

QUARTER ACRE LOTS $400 TERMS

202 Mercantile Place Phones—Main 1862: Home [illegible]



**Miramonte Tract**

on Long Beach Electric line. Choice lots, average size 50x144 to 12-ft. alley.

Average price $500; terms $25.00 down, $10.00 per month, 6 per cent. interest.

Apply to owner,

**Rufus P. Spalding**
215 Herman W. Hellman Building



**VENICE** Best and Nearest [illegible]

Rent your city house and enjoy [illegible] our Venetian Villas.

$10 to $20 per month, everything furnished with electric lights, gas for cooking, bath house laundry and [illegible] FREE.

Can you equal it in Los Angeles? [illegible] one quick. Going, going, gone, if you don't be gone.

Joy for soul, health for body.

Two concerts daily by [illegible] largest and best west of Chicago.

Grand organ recital daily.

Dancing every night in [illegible] cest Auditorium on Pacific Coast.

FREE Gym and playground for children, surf-bathing, boating, fishing.

All this only 30 minutes' ride from the heart of Los Angeles.

Call on or address [illegible]

ABBOT KINNEY CO., Venice, Cal.



GUY W. COLTON,
REAL ESTATE,
PUBLIC ACCOUNTING,
AND INSURANCE.
314 O. T. JOHNSON BLDG.
HOME 4996 RED 8291.



**Rosemont Terrace**
R. T. Preston,
Corner Center St. and Trolley
OCEAN PARK.
I-4 Mason Opera house, Los [illegible]



**El Carmel Tract**
5 or 10 Acres
With Water
For Map and Free Tickets See
F. H. BROOKS & CO. 215-216 Currier Bldg.



**Forest Heights Tract!**
Elevated, on car line, surrounded by trees; same distance as 16th st. $250 and up; $25 cash, $10 a month, including street work and cement walks.
STONE & BLADES,
117-119 Homer Bldg. 123 W. Third st.



**H. L. MILLER & CO.**
Real Estate and Investments
References: Broadway Bank and Trust Co. La A. Ocean Park Bank
Venice Office: 11 Windward Ave. Phone 1911
Rental Department. Notary Public



**PACOIMA**
The Paradise of the Homeseeker
LOTS $75 Up. Easy Terms
San Fernando Valley Land Co.
214 Mercantile Place Los Angeles



**Walgrove** ½ mile from Venice of America
Beautiful Homes. Buy Now.
ALL AGENTS
OCEAN PARK, CAL.



**WESTGATE**
15-minute car service from [illegible]
tion.
No FARE FOR [illegible]
Residence lots $[illegible] up; [illegible]
lots, $400 up; ¼ cash, [illegible]
at 7 per cent.
SANTA MONICA LAND & [illegible]
[illegible] Fay Building

# John T. Griffith Company

Announces the Removal of Its Offices to More Commodious Quarters in Suite

## 212-214-216 Wilcox Building

Corner Second and Spring Streets

## At Home Monday, Sept. 18

**Real Estate, Insurance, Rentals, Loans**

JOHN T. GRIFFITH COMPANY has been established continuously for over thirteen years in the old offices in the Potomac Building on South Broadway. Business expansion has made more working room necessary, hence the removal.

ESTABLISHED 1892.

IN addition to a regular real estate brokerage business it is prepared to take complete charge of property for non-residents. The Insurance department embraces Fire, Plate Glass, Automobile, Marine and Surety Bond Insurance.

**Old Friends and New Are Cordially Invited to Visit the New Offices**

Home Exchange 416
Sunset Main 4160

Members Los Angeles Realty Board

# West Naples

Those of our friends who have bought lots in this lovely home place will have good cause for self congratulation when they learn that

## H. E. Huntington

has acquired large interests at Alamitos Bay which materially affect WEST NAPLES and all Alamitos Bay properties.

Ask to see our Guarantee Copies at any of our offices.

# WEST NAPLES COMPANY

INCORPORATED FOR $500,000

ROBERT MARSH & CO.
Suite 303 H. W. Hellman Building

J. J. MAY, Agt.
At Alamitos

STRONG & DICKINSON
135 South Broadway. Both Phones 1273

Hulburt

# ODD FELLOWS AT SAN DIEGO.

*Their Elaborate Plans for a State Encampment.*

*October Gathering is to be Large and Brilliant.*

*Nearly a Week of Fraternal Doings Arranged.*

Odd Fellows throughout the State are making great preparations for the grand encampment that will be held in San Diego October 3 to October 7, and the indications are that there will be a large attendance from every section. San Diego has been after the encampment for three years, and now that it has secured the prize it is proposed to make the sessions memorable ones. Many Odd Fellows who have never visited San Diego will find an additional attraction in the encampment this year in the opportunity given them to see the country in the extreme southern end of the State.

A special train will leave San Francisco for San Diego on Sunday, October 1, and it is expected that over 450 members of various cantons will reach San Diego on that train, the various bodies being picked up as the train comes southward. On arriving at their destination the visitors will be met at the train and escorted to Co. B Hall, on Eighth street, which will be the headquarters. Through the courtesy of the War Department the army barracks at the end of H street has been secured as department headquarters for the Uniform Rank, and the cantons will march there to disband.

The formal programme will begin Monday evening, October 2, with a reception in Co. B Hall, and the first session of the grand encampment will open in that hall at 10 o'clock the following morning, and that evening there will be a public reception in the Isis Theater, when a musical and literary programme will be given. The encampment will meet again Wednesday morning, October 4, and that afternoon at 2 o'clock there will be a competitive drill at the Coronado race track, in which seven or eight cantons will participate. Wednesday evening the Patriarchal and Golden Rule degrees will be conferred on a large class of candidates. There will be a big parade Thursday morning, and the afternoon will be given up to an excursion to Tia Juana and Old Mexico. Thursday evening there will be more degree work, winding up with a social entertainment.

On Friday morning will be held the closing exercises of the grand encampment, and the installation of officers, and in the evening there will be more degree work and a grand ball.

The Rebekah lodges, which form the ladies' auxiliary to the Odd Fellows, will be in session during the encampment, and their programmes will be varied by schools of instruction and degree work, and a general participation in the festivities of the Odd Fellows.

## REMAINS OF CORTES.

**Taken from the Sepulcher in a Mexican Chapel Many Years Ago.**

[Mexican Herald.] In a dispatch dated at Madrid, the other day, it was stated that the Spanish Government had initiated negotiations with the Mexican Minister at Madrid for the transfer to Spain of the remains of Hernan Cortes.

Nothing is known of this matter in the Department of Foreign Relations, but it is recognized that the mention of the subject opens up a field of highly interesting historical speculation.

Where are the remains of Hernan Cortes? To remove them to Spain it would be necessary first to find them or rather, to locate them. It is said that there is but one man in Mexico who knows the secret of the whereabouts of the remains of the Conqueror and that man is the distinguished lawyer and representative in Mexico of the descendants of Cortes, Licenciado Alaman.

Moreover, to remove the bones of Cortes to Spain would be a direct and flagrant violation of his last will. He died in the peninsula in semi-disgrace with the court, and whether it was due to bitterness of that circumstance or to the affection for the land with which he no doubt foresa what his name would, for all time to come, be associated, the fact is that by the terms of his will executed at Seville in 1547, he directed that his remains should, wherever he might die, be transported to New Spain and interred in the convent of La Concepcion at Coyoacan.

The clause could not be carried to the fullest extent, for the property which he bequeathed for the erection of a convent of nuns at Coyoacan under the advocation of La Concepcion was not sufficient for the purpose, and said convent was never built. There is a little chapel of La Concepcion at Coyoacan whose foundation is attributed to Cortes, and that is all.

In consequence his body was interred in the church attached to the Hospital de Jesus, in this city, also founded by him. There it remained until 1823, when owing to the exaltation of the popular sentiment at that time against everything Spanish, engendered by the still recent war of independence, there seemed to be in danger of the sepulcher being profaned. To prevent so regrettable an act, Don Lucas Alaman, the representative of the Dukes of Monteleone, descendants of Cortes, secretly removed the remains and gave it out that they had been sent to Italy and committed to the care of said descendants.

Thus only could a project of congress which aimed at the destruction of the sepulcher of Cortes and the scattering of his ashes to the wind be frustrated.

But it is supposed that the remains never left Mexico, but were hidden by Don Lucas.

The Alaman family are still the representatives of the descendants of Cortes, and it is presumed that the worthy head of that family knows the hiding place of the bones of the Conquistador.

Perhaps at no distant day a monument may be erected to Cortes in Mexico and his bones again repose in a consecrated spot in public view.

### Whisky Made in Bathrooms.

The United States revenue agents here are kept busy running down illicit stills. They are found in all sorts of queer places. Some time ago a gang of moonshiners leased a house in Mount Vernon. There were six or seven in the gang, all well dressed and apparently well-to-do summer visitors. For several weeks they loafed and lounged about the veranda and lawns, but held aloof from all their neighbors.

One day the neighbors were surprised to see a wild dash from the doors and windows of the mysterious cottage. Half an hour later the revenue agents arrived at the house, and the neighbors had their curiosity settled by a peep inside. Whisky stills had been set up in the bathrooms and most of the piping utilized for the worms. Tubs of mash were all over the house, and in the basement were several barrels of the finished product. The gang was never caught.—[New York Tribune.


# A Peerless Talking Machine For Times Subscribers

*Get It for Nothing With a Year's Subscription to The Times*

THE PEERLESS TALKING MACHINE is a ten-inch disc machine on which any make of records of that size may be used. It is guaranteed by the distributors for The Times, The Southern California Music Co., to be in perfect order.

This machine may be seen and heard during business hours at The Southern California Music Co., 332 S. Broadway, and at The Times Office.



CONDITIONS:

Subscribe for The Times for one year and pay for the paper at the regular rate of 75c per month. It is understood that you will also purchase 35 records at the rate of one per week from the distributors, the Southern California Music Co. Every subscriber will make his own choice of records from a large supply which they have on hand. The regular price of this machine is $25.00 cash and it is given absolutely free to yearly subscribers of The Times.

Particulars in regard to this proposition may be secured from any of the regular Times agents.

THE TIMES-MIRROR COMPANY



It is the middle of September and we are still advertising Bay City.

# WHY?

BECAUSE

# BAY CITY

Is an All-the-year-round Resort—An ideal place to live in from the first of January to the last of December. It is

## THE BEST BEACH

On the Southern California coast, and is being built up as a permanent substantial home city, with modern improvements. GO DOWN AND SEE FOR YOURSELF. Take the wife and children along.

## LOTS FROM $330 UP

EASY TERMS

Office at Bay City open every day including Sunday.

BAYSIDE LAND CO.

316 West Third Street,

Both Phones 763 Los Angeles



# SPECIALIST



DR. O. C. JOSLEN, The Leading Specialist

## Why My Cures Are Both Prompt and Thorough

I HAVE FREQUENTLY STATED IN MY announcements that I cure thoroughly in less time than other physicians require to produce a partial cure. Like all other truths that are told, I presume this claim of mine has been accepted as truth by some, while others have regarded it as too unreasonable to even resemble the truth.

There is nothing unreasonable about it. The unreasonableness is all on the part of the man who doesn't believe it. Scientific reasoning makes truth stand right out all over the assertion.

Suppose you wanted to go to New York. Which route would you take? The most direct railway line or the Cape Horn route? Suppose you are suffering from a disease and want to be cured, isn't thoroughly scientific and accurate treatment administered by an experienced and skilled specialist, the most direct means to the desired end, and isn't inadequate, unscientific and unskilled treatment by an inexperienced physician comparable to the Cape Horn route? In justice to the latter I must add that certainty of arriving is left out of the consideration.

This brings me to a point where I may be asked for proof that the service I render is of the kind first mentioned. The fact that I permanently cure all my patients is in itself conclusive proof. The fact has stood before the public so long that I do not believe any thinking man doubts it. And how has it stood before the public? It has stood before the public in the form of a growing institution and practice. My practice is the largest of its kind west of Chicago.

If you want a thorough cure in less time than others require to effect a temporary "patching up," come to my office and receive scientific treatment, with seventeen years of successful experience of it.

I WILL WAIT FOR MY FEE UNTIL YOU ARE WELL.

## Men's Diseases Only

Weakness, Contracted Disorders, Specific Blood Poison, Stricture, Varicocele, Hydrocele, Piles and Skin diseases, speedily cured by my modern scientific methods.

## Consultation and Advice Free

I will be pleased to have any ailing man call and talk his case over with me. I will fully explain my treatment to him, but the visit will not obligate him in any way to become my patient.

## DR. O. C. JOSLEN,

Corner Spring and Third Streets,

Ramona Block, 305½ So. Spring St.

Office Hours—9 to 4. Evenings 7 to 8. Sundays—10 to 12 Only.





Plates, Crowns, Bridge Work ONLY $2.50

FREE—Cleaning. Extracting—FREE

No need paying higher prices. All work painless and guaranteed to be the best. Fillings 50c.

Peoples Dental Parlors 108 N. Spring Street Open evenings and Sunday forenoons.



# Boulevard Heights

AN EXCLUSIVE RESIDENCE DISTRICT, EXTENDING FROM PICO STREET TO WILSHIRE BOULEVARD, ON WILSHIRE AND COUNTRY CLUB BOULEVARDS, BRONSON, NORTON, MOUNTAIN VIEW AND GARNIER AVENUES, AND EIGHTH, NINTH, TENTH AND PICO STREETS . . . . . .

*The principal streets are seventy, eighty and one hundred feet wide.*

The elevated location and the magnificent view will be appreciated by every home builder and investor.

Only a short time ago, those who watch the development of the best residence districts of the City were buying the first lots offered for sale on the West Adams mesa. In the Wilshire Boulevard district a similar opportunity is offered. Wilshire Boulevard, one hundred feet wide, is to be improved from Vermont Avenue to the western City Limits. Every lot adjacent to Wilshire will be carefully restricted.

Boulevard Heights is surrounded by highly restricted residence tracts, which will in the near future repeat the development of the recent past in the beautiful tracts on the mesa intersected by West Adams and Washington streets.

The present low prices of lots include street improvements, which are now in progress.

McGARVIN & BRONSON
308 H. W. HELLMAN B'LD'G
OWNERS AND AGENTS.

BARRY BROS.
328-329 Bradbury Bldg.
OWNERS AND AGENTS.



26 Per Cent. FOR YOUR MONEY

High Class Securities

Standard Securities Company

508 Mason Bld. Fourth and Broadway



COLONIAL MORTGAGE & TRUST CO

Real Estate & Financial Investments Mortgage and Collateral Loans

Fiscal Agents for the Imperial Gold Mines Co of Mexico.

319-319 H. W. Hellman Bldg.

Telephones—Main, 6284, 1133



Mettler's Central Avenue Tract

Slib in 42nd on Central avenue. Lots $250 and up. The best investment in the city.

Selling Agents—F. Davies, on the tract. Chas. Mettler & Sons, 105 E. First Street

The BURCK-GWYNN CO. 105 E. 1st St.

German-American Savings Bank Bldg.



Ocean Pier Tract—The choice of Long Beach property; only 12 lots left. Henry P. Bauer, 301-03 O. T. Johnson Bldg. Beach Office, 122 Ocean




MINES AND MINING.

# WILL BUILD ORE REFINERY.

## SANTA ANA TIN COMPANY TO HAVE NEW PLANT.

**Only One of Its Kind in the World Using Secret Process—Custom Mill for Amalie District—Piute Mines Shipping — Panamint Boom — Two More May Have Perished.**

The Santa Ana Tin Mining Company of this city has announced its intention of erecting a refinery to handle the ores from its property in Trabuco Canon, Orange county, which contain some of the rarest and most valuable metals known to man. A mill was constructed some time ago, and is reported to be operating satisfactorily, but the nature of the ore is such that it requires a very elaborate course of treatment after milling, and the refinery is needed.

When the company first commenced work it took but a short time to discover that the ore was far from being what it had been supposed to be and that it could not be worked by the ordinary methods. Experiments and laboratory investigation followed and finally a hydro-metallurgical process was evolved by General Manager J. A. Skinner, by which he is enabled to extract platinum, iridium, palladium, osmium, rhodium, rhuthenium, cobalt, bismuth and other minerals and metals with some gold and tin.

The process is a secret one and when the refinery is built it will be the only one of its kind in the world. It will probably be located either in Los Angeles or at some point on the Coast. At present it is undecided whether or not it will be erected by the present corporation or by a separate company. Those interested in the original company take up the matter it will probably be erected by them, otherwise another company is likely to be formed and financed. If the latter course is followed the refinery will be a custom plant handling ores from the Santa Ana property as well as from those of several other companies that are beginning to formed to operate similar ores from the same neighborhood. It is expected that custom work will be done at any event, whenever it is offered.

### MILL FOR AMALIE.

A deal of importance to the mine owners of the Amalie district has just been closed between H. H. Blood and directors of the Flamo Fume Mining Company, whereby the former becomes the owner of a ten-stamp mill and all the personal property of the former concern now located on the Gran-ite King mine in Jawbone Canon. The plant purchased by Mr. Blood will be moved at once to the Amalie district where it will be used to reduce ores of the Zada, Cowboy and Zenobia mines. The mill consists of two five-stamp batteries and a compound concentrating table, and a forty-ton cyanide plant will collect the values which escape the battery and concentrator.

### PIUTE MINES SHIPPING.

Phillips Brothers, who are operating properties in the Piute district of Kern, are preparing a shipment to be sent to the smelter. The ore runs on an average of $25 a ton, according to the Bakersfield Californian, and comes from a new strike which was uncovered while running a drift 280 feet in on the ledge. The ledge is in place, is well defined and can be traced for a distance of over six hundred feet by croppings on the surface.

Among the other properties owned by the same parties is one recently discovered on which but little work has been done as yet, but samples of which assay in the neighborhood of $40 per ton and the ore is free milling. Active development work will probably be done on this property as soon as the men here are through with the work now under way.

### LOW COST OPERATIONS.

The Exposed Treasure Company at Rhyolite reports having mined and shipped 1,400 tons of its ore during the month of August, at a cost of only $4.65 per ton. This was accomplished with a twenty-stamp mill and the ore comes from a vein varying thirty degrees from the perpendicular in most places. The cost of mining includes that of pumping water from a depth of 300 feet at the rate of 1,000 gallons a day. The rate is declared to be very low indeed.

Two carloads of tungsten, instead of one as announced, were shipped last week from Randsburg, one going to Philadelphia and the other to Germany via San Francisco and Cape Horn. The ore was 72 per cent. pure tungsten. There is reported to be an abundance of 40 per cent. ore on the property for which a mill is to be built within another year.

### SALT IN DEATH VALLEY.

A man named Osborne has located a large ledge of pure rock salt in the lower extremity of Death Valley and preparations are being made to work the deposit. According to the Beatty Miner, An ore train from the New Liverpool Salt Company, the company whose plant at Saratoga was recently destroyed by fire, was recently destroyed by the fire, is inspecting the property with a view to its operation as soon as the Tonopah railroad is built.

Many people are reported to be leaving Rhyolite and Beatty daily for the newly organized Wild Rose district in the prominent range in Inyo county, a man known as "Shorty" Harris having made a sensational strike which drew hundreds to the scene. According to a miner returning to Beatty from the district as many as 1200 locations have been made around Harris's claim.

### MAY BE MORE VICTIMS.

The Beatty Miner says:

"J. McMahon started out Bill Corcoran and a man named Fadden from Beatty for the Funeral Range prospecting on a grub stake about the 4th of July, with six weeks' supply of grub. Nothing has been heard from them since. Both men were experienced prospectors and well acquainted with the desert country."

The paper also says:

"The Nevada State treasury is said to contain $1,800,000. It would seem that a small portion of this sum might be used for the protection of the honest and venturesome prospector, who is, to a great extent, responsible for its existence."

Taken together, the two articles are interesting and to the point. It would indeed, seem as though the State owed something, but perhaps it is merely to blame, as the records show that the last Legislature did take care of the indifference of the mine commissioners appears to have practically defeated the end sought.


For the Auto Owner.

If the clutch slips, squirt some kerosene on the leather facing and tighten the clutch springs. If this does not do, use Fuller's earth, resin, or powdered chalk. Before putting it revolve, which wears off the lining, burning the leather, and as hot that it may be practicable to "get the clutch

MINES AND MINING.

## WILL BUILD ORE REFINERY.

SANTA ANA TIN COMPANY TO HAVE NEW PLANT.

Only One of Its Kind in the World Using Secret Process—Custom Mill for Amalie District—Piute Mines Shipping — Panamint Boom — Two Ores May Have Perished.

The Santa Ana Tin Mining Company of this city has announced its intention of erecting a refinery to handle the ores from its property in Trabuco cañon, Orange county, which contains some of the rarest and most valuable metals known to man. A mill was erected some time ago, and is reported to be operating satisfactorily. As the nature of the ore is such that it requires a very elaborate course of treatment after milling, and the refinery is needed.

When the company first commenced work it took but a short time to discover that the ore was far from being what it had been supposed to be and that it could not be worked by the ordinary methods. Experiments and laboratory investigation followed and finally a hydro-metallurgical process was evolved by General Manager J. A. Turner, by which he is enabled to extract platinum, iridium, palladium, osmium, rhodium, rhuthenium, cobalt, tungsten and other minerals and metals with some gold and tin.

The process is a secret one and when the refinery is built it will be the only one of its kind in the world. It will probably be located either in Los Angeles or at some point on the Coast. At present it is undecided whether or not it will be erected by the present corporation or by a separate company. Those interested in the original company take up the matter it will probably be erected by them, otherwise another company is likely to be formed and financed. If the latter course is taken the refinery will be a custom mill handling ores from the Santa Ana property as well as from those of several other companies that are believed to operate similar ores from the same neighborhood. It is expected that custom work will be done at any event whenever it is offered.

MILL FOR AMALIE.

A deal of importance to the mine owners of the Amalie district has just been closed between H. H. Blood and the directors of the Flamo Fume Mining Company, whereby the former becomes the owner of a ten-stamp mill and all the personal property of the latter owners now located on the Grand King mine in Jawbone Cañon.

The plant purchased by Mr. Blood will be moved at once to the Amalie district where it will be used to reduce the ores of the Zada, Cowboy and Zenobia mine. The mill consists of two five-stamp batteries and a compound concentrating table, and a forty-ton cyanide plant will collect the values which escape the battery and concentrator.

MORE MINES SHIPPING.

Tobin brothers, who are operating mines in the Piute district of Kern, are making a shipment to be sent to Selby. The ore runs on an average of $150 according to the Bakersfield Californian, and comes from a shaft on which was uncovered by running a drift 280 feet in on the ledge. The ledge is in place, is well defined and can be traced for a distance of over six hundred feet by croppings on the surface.

Among the other properties owned by the same parties is one recently located on which but little work has been done as yet, but samples of which assay in the neighborhood of $20 per ton and the ore is free milling. Further development work will probably be done on this property as soon as the owners are through with the work now under way.

LOW COST OPERATIONS.

The Exposed Treasure Company at Randsburg reports having mined and milled 1,000 tons of ore during the month of August at a cost of only $4.65 per ton. This is accomplished with a twenty-stamp mill and the ore comes from a shaft running thirty degrees from perpendicular in most places. The cost of mining includes that of pumping water from a depth of 300 feet at the rate of 30,000 gallons a day. The rate is declared to be very low indeed.

Two carloads of tungsten, instead of one as announced, were shipped last week from Randsburg, one going to Pittsburg and the other to Germania, San Francisco and Cape Horn. The ore was 72 per cent. pure tungsten. There is reported to be an abundance of 40 per cent. ore on the property for which a mill is to be built within another year.

SALT IN DEATH VALLEY.

A man named Osborne has located a large ledge of pure rock salt in the northern extremity of Death Valley and operations are being made to work same. According to the Beatty Miner, An agent from the New Liverpool Salt company, whose plant at Saltair was recently destroyed by the flames, is inspecting the property with a view to operation as soon as the Tonopah railroad is built.

Many people are reported to be leaving Rhyolite and Beatty daily for the newly discovered Wild Rose district in the Panamint range in Inyo county, the discoverer known as "Shorty" Harris having made a sensational strike which has attracted hundreds to the scene. According to a miner returning to Beatty the district as many as 1200 locations have been made around Harris's find.

NOT BE MORE VICTIMS.

The Beatty Miner says:

"Bill McMahon started out Bill Stewart and a man named Fadden recently for the Funeral Range prospecting on a grub stake about the 4th of July, with six weeks' supply of grub. Nothing has been heard from them since. Both men were experienced prospectors and well acquainted with the desert country."

The same paper also says:

"Nevada State treasury is said to contain $1,500,000. It would seem that a portion of this sum might be used for the protection of the honest and venturesome prospector. It is to a great extent, responsible for its existence."

Further, the two articles are interesting and to the point. It would seem as though the State owed something, but perhaps it is all to blame, as the records show the last Legislature did take action, the indifference of the taxpayers appears to have practically defeated the end sought.

For the Auto Owner.

Which slips, squirt some kerosene on leather facing and tighten clutch spring. If this does not cure Fuller's earth, resin, or chalk the road; anything is better than to have it revolve, which wears out by burning the leather, and it is well that it may be practicable to "get the clutch engaged."


LOTS $350 TO $3000.00

Among the Orange Trees and Oaks

A NEW TRACT NOW READY

# The Wuest Tract

Located on the beautiful Monrovia Electric line, 1-8 mile east of the Short Line (Pasadena) Junction, known as Oneonta Park, Mr. Huntington's property.

Streets Oiled, Graded, Cement Sidewalks, Curbs, Gutters, all in.

Water piped to every lot. Gas, electricity, both Sunset and Home Telephones at the back of each lot. No After Street Assessments.

Trees and Palms planted, which will be watered and care for Two years FREE.

Seven-year-old navel orange trees, producing good crops, have been left standing.

CHEAP COMMUTATION RATES—25 MINUTES FROM CENTER OF LOS ANGELES, 10 MINUTES TO PASADENA

It's all Done. No After Expense.

!! Easy Terms——Easy Terms !!

Special Excursion, Saturday, Sept. 23rd, 1905

Free Tickets—Take a Trip—Refreshments

SOLE AGENTS FOR TRACT

Call at Office for Tickets. Good any day.

Murray & Stewart

Phone Main 4133 333 Huntington Bldg



# Salt Lake Railroad Tract

SIX MINUTES FROM THIRD AND SPRING

TAKE GREEN CARS AND GO TO FOURTH AND CLARANCE

The only close-in property for sale on the terms of

$20 Down and $10 a Month

Adjoining Salt Lake Terminal Grounds

Prices $500 and upwards

The street work having been completed on this tract, graded streets, cement curbs and cement sidewalks water piped to every lot, we can now present to you an opportunity to buy close in property that is bound to double in value within a year on the most reasonable terms ever offered.

Industrial enterprises are fast taking up this locality and the same kind of property on the west side of the river cannot be bought for five times as much as we ask you for this.

The Seventh Street Bridge is now an assured fact as an application was made a few days ago for the 21-year franchise that Mr. Huntington refused. There is no question but that this is the best investment that one could make for quick advances in price. When this road is started this property will advance to enormous figures on account of its desirability for industrial institutions and also its close proximity to the great terminal of a transcontinental system. Many houses are already built on this tract and occupied by working people employed in the adjoining manufacturing establishments across the river.

Prices will positively advance 10 per cent. on Monday

——October 2d——

Strong & Dickinson, 135 S. Broadway

Both Phones 1273.

L. D. CLARK, Tract Agent, Southwest Corner Fourth and Clarance



New Tracts 3

Slauson and Compton Ave. Orchard Tract

Subdivision of the Dutcher place. Take Central avenue car to Slauson avenue. Branch office at end of line, or 12 minutes on Long Beach car to 64th or Spaulding station. Big lots, 80x135. Trees, fruit, shrubs, palms, flowers, berries, oranges—all highly improved. Water, water, water. Just the place for self-sustaining homes.

THE McCARTHY CO.

Scherer Tracts MAIN STREET

South of Slauson Avenue

1 to 5 and 10 Acres or

Big Lots 80 x 136

LOW PRICES—EASY TERMS.

Now in preparation. Advance maps ready for selections.

New Tracts 3

54th Street Across Town

Subdivision of Toberman place, between Figueroa street and Redondo railroad. See it quickly. Street work now being done. Many improvements. On Redondo car line and Fifty-fourth street cross-town.

The New Moneta Ave. Car Is Now Running

The fine, big, new yellow cars on Main street marked "Main Street and Moneta Avenue" take you to our branch office, Fifty-third and Moneta avenue, 20 minutes. Go out; see for yourself. See the improvements. Location unsurpassed; prices the lowest; improvements many; homes built; home lots; easy terms.

BRANCH OFFICES

203 N. B'dway — McCARTHY CO. INCORPORATED

53d and Moneta. Take Moneta Ave. car anywhere on Main St., direct to this office.

55th and Main St. Take Maple or Moneta Ave. car 1 block from this office.

Fifty-seventh and Figueroa. Take Moneta Ave. car (or Redondo car to Slauson Ave.)

McCARTHY CO. INCORPORATED — 203 N. B'dway





# LAUNDERED LINEN

You can always depend upon your linen, properly laundered, if we get your bundle. If you could see the difference in our work and that of the average laundry you would favor us with your next order. Our up-to-date machinery dampens, folds and shapes all styles of collars and cuffs. We preserve the life of linen by low pressure machinery.

Family Wash at Special Rates—Rough Dry, Etc.

Most Delicate Fabrics Laundered—Make change tomorrow. Our large facilities will insure quick service. Health Officer says: "Best lighted and ventilated laundry in city."

SATISFACTION ATTACHED TO EACH BUNDLE

Los Angeles Laundry Co.

"THE LAUNDRY OF LOS ANGELES"

631-633 SAN FERNANDO ST. Phones Main 1143, Home 6861



GET BUSY

And Take a Ride to Our

Figueroa-Slauson Tract

On the Gardena Branch of the Redondo Railroad. Double Track. Huntington Line.

This beautiful tract is located at the corner of Figueroa Street and Slauson Avenue, right in the pathway of the city's rapid growth. That means a quick and certain increase in values. High-class improvements.

Streets graded and oiled. Cement curbs and sidewalks. Pure water piped in all streets. Soil is a rich sandy loam unequaled for growing strawberries, fruit trees and vegetables. Palms 15 years old along Slauson Avenue.

THE PRICE OF LOTS IS ONLY $400 UP

Call at our store any time today and get free ticket to tract.

BURKE BROS.

—OWNERS—

458 SOUTH SPRING STREET. OPEN ALL DAY SUNDAYS AND EVENINGS



VENICE DEL REY No. 3

Our Latest Acquisition — Adjoining Abbott Kinney's Botanical Gardens, University, etc.

Buy Sunday or Monday Sure

For $360 Per Lot

$10 Deposit

$10 per Month

Nearest to Beach

Nearest to City



They are not Sand

They are Dirt Lots

They are close to Water

They are on Short Line

They are 50x112½

They are not Swamp Land

They are a Common Sense Buy

The price includes Improvements, Street Work, Sidewalk, Curbing and Water Mains

Venice Del Rey Land and Water Company

303-308 Mason Opera House






OPENING ANNOUNCEMENT

We are now open for business in our new location, and respectfully invite yourself and friends to inspect our fresh and up-to-date stock of fine stationery and art goods.

WHEDON & SPRENG CO. SOCIETY STATIONERS 433 S. Broadway.

PLATES, CROWNS, BRIDGE WORK ONLY $2.50

FREE—Cleaning, Extracting—FREE

No need paying higher prices. All work painless and guaranteed to be the best. Fillings 50c.

Peoples Dental Parlors 109 N. Spring Street Open evenings and Sunday forenoons.

"ALWAYS-EASY" SHOES FOR WOMEN

If you have not yet worn the "Always Easy" shoes, write to J. S. May, coast agent, 433 S. Broadway, Los Angeles for full particulars.

# "House and Lot"—Weekly Review of Real Estate and Building—Continued.

## AMONG OWNERS AND DEALERS.

### FURTHER REPORTS OF TRANSACTIONS OF RECENT DATE.

**The City, Surrounding Towns and the Country Districts Figure Here in Business—Residence and Ranch Properties Which Have Changed Hands.**

Sales of ranch property during the week have not been numerous and of importance at the same time. There are a great many sales reported daily in the formal list of transfers published in The Times. Details of many of them are not obtainable.

**Down Hill Street.**

R. A. Rowan & Co. have sold for M. W. Everhardy to Henry S. Williams the southeast corner of Sixteenth and Hill streets, 129.75 feet on Hill by 65 on Sixteenth, improved with flats worth about $10,000, and a good nine-room house, the rental being about $170 per month; consideration named, $28,000. This price may seem somewhat high as compared with property in that vicinity. But it is pointed out that the lot lies the long way on Hill street, making it more valuable, and the improvements are valuable and the rents considerable.

**A Nice Bunch.**

The Althouse Bros. report the following sales made during the week: West Ninth-street Heights Company sells to Louis Brand an eight-room, two-story frame residence, No. 933 Fedora street, lot 50x125 feet; consideration, $5000. George H. Rector sells to H. C. Gleason a lot on the north side of Washington street, 160 feet west of Cherry street, improved with a six-room bungalow, lot 52x175 feet; consideration, $3000. J. G. Schafer sells to M. W. Everhardy an unimproved lot on the northeast corner of Pico and Sentous streets, 153½x200 feet; consideration, $21,000. West Ninth-street Heights Company sells to J. T. Abell the northwest corner of San Marino and Normandie avenue, unimproved, lot 52x128 feet. Mr. Abell will improve in the near future with a two-story residence to cost $6000; consideration, $1500. West Ninth-street Heights Company sells to E. R. Lewis an unimproved lot on the east side of Normandie avenue, 100 feet south of Ninth street, 100x128 feet; consideration, $2400. M. A. Redford sells to J. Dodge an unimproved lot on the north side of Washington street, 100 feet west of Cherry street, 52x175 feet; consideration, $6000. Mrs. A. V. Orchard has sold to P. Caspary a lot 84x155 feet on the west side of Santee street, 65 feet south of Fourteenth improved with an eight-room, two-story house, for the stated price of $10,500.

**Improved and Unimproved.**

Richard Fullaway sells to H. Huffman, through James H. Fulcher, a five-room house and lot, 50x125 feet, being No. 183 Hewitt street, 140 feet north of Third street; price $3500. Mr. Huffman intends to improve the property for commercial purposes. The same agency sells for W. A. Carney to A. Thompson, three unimproved lots, 40x140 feet each, on the northeast corner of Jessie and Mimosa streets; stated price, $3500.

**On the Heights.**

The Heron Realty Company has made the following sales: Lot 75x155 feet on the south side of Twenty-third street, between Cimaron and Arlington, Adel H. Ross to Marie P. Leighton, for $2250; lot on the northeast corner Cnaaron and Palm street, Kinney Heights, Miss Ella Crane and Mrs. Emma E. Hough, to D. C. McCan for $7100; lot 100x140 feet on east side of Fourth avenue, Arlington Heights, Mrs. Louise Gibbs to Jesse Knight, for $2200.

**Rise on Hope Street.**

Gustave Brenner, Louis Meyer and L. Schwarz have bought from Myron C. and George D. Wick, the northeast corner of Hope and Eighth streets, 70x165 feet, containing a twenty-room frame house; quoted price, $45,000 spot cash. The sale was made through the agency of R. A. Rowan & Co. Last winter the Wicks purchased the property through the same agency for $37,500.

**Near Arcade.**

John Brink has sold to a syndicate of local investors, through the agency of Black Bros. and Steele & Co., a piece of property at the northeast corner of Fifth street and Towne avenue, a couple of blocks west of the Arcade Depot. The lot fronts 82½ feet on Fifth street and has a depth of 106 feet on Towne avenue; consideration, $40,000. No improvements are on the lot at present and none are contemplated.

**For Improvement.**

F. L. Botsford and associates have bought from A. C. Bilicke twelve lots on West Ninth street, west of Hoover street, in the Finley tract, for $20,000. The new owners will proceed to build homes on these lots.

**Hers and There.**

Carl Pauly has sold for Susan K. Wiess to Mrs. E. A. Hodgkins a lot 40x165 feet on the west side of Olive street between Eighth and Ninth streets, improved with a fourteen-room double house, for $25,000. The records show that Mabelle Burbridge has sold to Eleanor T. Brown and R. H. Travers lot 15, Adams Place, for $1200; to Thomas F. Miller, lot 1, same tract, for $5500; lot 2, same tract, for $6000; also lot 3, $6000, and lot 4, $5500. Walter and Clara Taylor have sold to W. E. McVay a lot on the north side of Eighth street, 153 feet west of Broadway, 40x120 feet, with a two-story frame house on it, for $75,000. Edward Kendall & Co. have sold to Mrs. J. C. Dixon a lot 50x140 feet on the west side of Vermont avenue, 200 feet north of San Marino avenue, and have agreed to build for her a seven-room, two-story home to cost $3500. The records show that J. J. and Margaret E. Vosburgh have sold to J. A. Rosestel, lot 5, Botiller tract, $41,000. The lot is on Main street south of Eighth.

**Fifth Near Towne.**

Hans Lohss has sold to J. Klatcher a lot 27½ feet front on the south side of East Fifth street for $18,000. The buyer owns the corner of Fifth and Towne and this new purchase gives him a good business lot 55x100 feet.

**Acreage for Subdivision.**

The McCarthy Company states that its experiment in putting on the market lots of one-quarter, one-half and one-acre area on Compton avenue is being fully justified by the active inquiry for such lots. The Gilion orchard, in oranges and lemons, will be similarly disposed of in extra large lots as the demand for them develops. John E. Yoakum has recently sold to a local syndicate ten acres of unimproved land on the corner of Stanley avenue and Florence street for $10,000. J. F. Reynolds has bought forty acres on the southwest corner of Vermont and Western avenues from non-resident owners for the reported price of $28,000. Hasck & Osborn are doing much improvement work on their new tract, the Vendome Park tract on Western avenue, between the city and Hollywood.

**Grand Avenue Sales.**

Catherine Norton has sold to Dr. C. M. Benbrook and Dr. F. D. Holman a lot 60x165 feet on the east side of Grand avenue 120 feet north of Tenth street, with a twenty-room apartment house on it, for $30,000.

**South Los Angeles Street.**

Mrs. Emeline Childs has sold to M. Kailsher a lot on the west side of Los Angeles street between Eleventh and Twelfth for $7500.

**Another on Grand.**

Richard T. Blaisdell and O. A. Vickrey have sold for Robert Hall to Mrs. Susan K. Miers a lot on the west side of Grand avenue, seventy-five feet frontage, beginning 1250 feet north of Tenth street, for $30,000. The property is unimproved and the rate is $400 a front foot.

**Triplets Here.**

H. G. Cotton & Co. report three sales as follows: H. H. Cotton to Waldo R. Norries, lot 42x131 feet improved with two-flat building at 553 Maple avenue, for $20,000. Same seller to Mrs. Wall, lot 43x110 feet, improved with nine-room house at 712 West Washington street, for $6000. Mrs. Emma Kaiser to L. Richbart, lot 50x145 feet, on Central avenue, between Eighteenth and Washington streets, for $3200.

**Business Block Sold.**

E. G. Robinson has sold the Dressler building on the northwest corner of Washington and Burlington streets to local investors for $35,000. The lot is 87x160 feet.

**Nearly a Score of Lots.**

J. R. Keel & Co. report the following sales made during recent days: J. T. Morgan to H. A. Ecclestone, lot 30x155 feet, Morgan's Hollywood Place, $1190. William E. Witter to Charles E. Etter, lot in City Boundary Tract, for $425. Isidor Fallstrom to A. E. Lundeen, lot on Arlington Heights, for $1100.

**Big Bunch Here.**

Charles M. Stimson reports the following list of recent sales: To Strong & Dickenson, ten acres at Colegrove to be subdivided, for $11,000. To E. L. Chew, lots 8 and 9 in block W, West Los Angeles, for $4000. To James A. Duty, lot 9, Electric Railway Homestead tract, for $400. To John A. Connett, lot 12, block 4, Highland Park Extension, with one-and-half-story house, $2000. To George Irwin, lot 12, block G, Hones tract, $700. To Stanley Mathews, lot 107, Goodwin tract, $650. To George E. Caldwell, lots 45 and 46, North Ellendale tract, $900. To Thomas B. Eldridge, lot 23, block B, Nadeau Orange Tract, $725.

**Pastor Goes Farming.**

Rev. F. M. Dowling, pastor of the First Christian Church of Pasadena, has traded his residence in that city for the Sherman property on Cypress avenue, Covina, a ranch of ten acres, planted to navels and lemons. There is a handsome residence on the property, and Mr. Dowling with his family will live here for at least one year, having been granted by his congregation leave of absence for that time on account of ill-health.

**To Enlarge Santa Ana.**

Forty acres in the western part of Santa Ana near where the Pacific Electric cars will enter from Los Angeles was purchased last week by a group of capitalists headed by the Townsend-Robinson Investment Co., H. S. Hazeltine and Los Angeles men. It will be subdivided and marketed in town lots. The aggregate price reported paid is about $25,000. The purchase includes the P. M. Conkle ranch of fourteen acres on First street, sold for $8000; the A. A. Adams ranch, adjoining the Conkle ranch on the west, fifteen acres, sold for about $7000; the ten-acre tract, adjoining the Pacific Electric subdivision on the west, owned by Smart, Bunker & Anderson, sold for about $8000; one acre belonging to A. L. Carter, sold at a reported price of $500. The Conkle place was sold to H. S. Hazeltine and Los Angeles associates, and the others to the Townsend-Robinson Investment Company.

**Pasadena Sales.**

J. S. Thompson has purchased of Dr. Daly nine lots on the east side of Winona avenue, between Villa and Orange Grove avenues, Pasadena, for a consideration stated to be $5100. The property has a frontage of 450 feet, making the price paid equal to $18 per front foot. The old Gray place on the west side of North Los Robles avenue, just south of Woodbury Road, has been sold by F. W. Morel to C. A. Cooch for a consideration of about $6500. Theodore Spaulding has purchased of J. Miles the adjoining five acres, fronting on Los Robles, just north of India street.

**Big Ranch for Sale.**

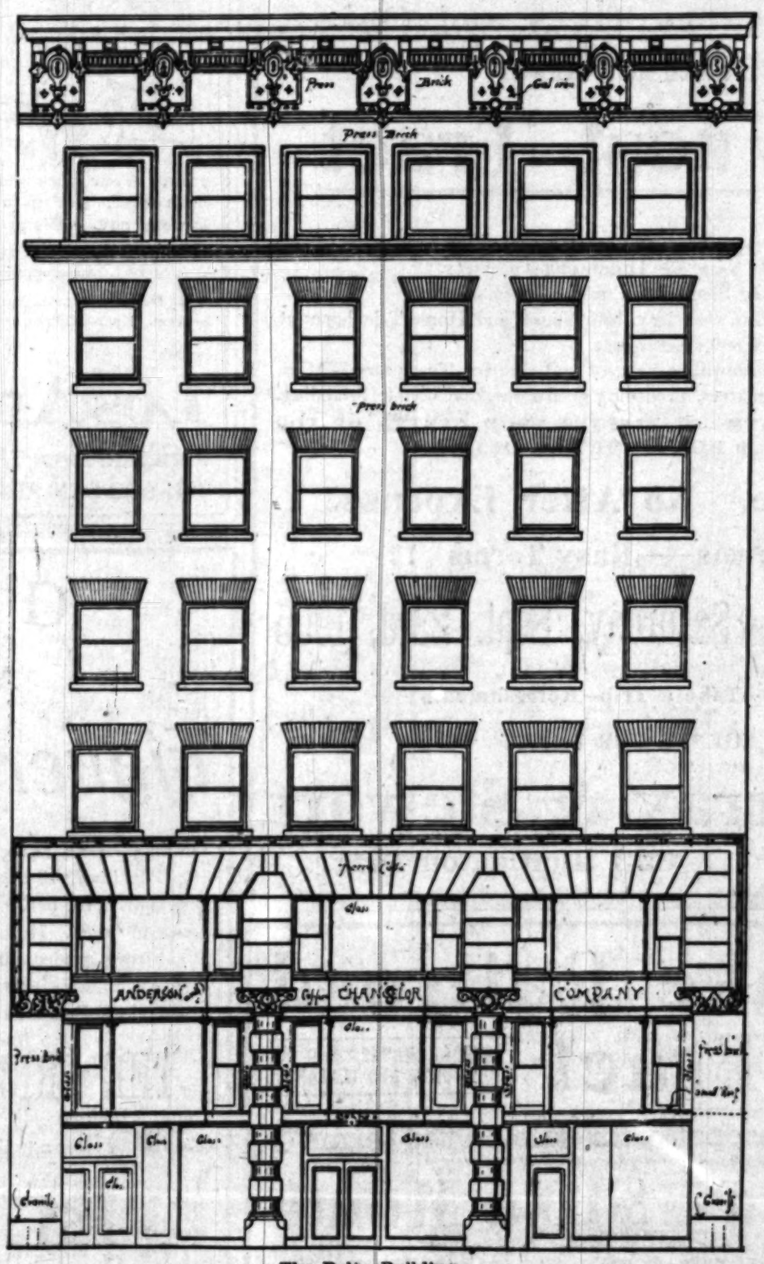
The Times a few days ago had this: A forced sale of ranch property will take place here next Monday of unusual interest to investors. It is the sale of Chino Ranch, consisting of 38,000 acres of land, much of it of fine quality, nearly all of it good. This sale is made to satisfy a trust deed given the San Francisco Savings Union to secure a debt of $430,000, which is due. The sale will take place at the Courthouse in Los Angeles on Monday next at 10 o'clock. The ranch will be sold in eleven parcels as provided in the deed of trust. This will make large parcels, as may appear, the acreage being nearly 3500 acres in each parcel. The sale is made in this county because a portion of the land is in the county of Los Angeles. The sale is of general importance for this reason: the title has been in such a condition that no one could convey. The sale will absolutely clear the title and make conveyance possible. Thus a large body of fine land will probably be opened to settlement in small holdings, making homes for many families. The creditor bank may have to bid in all the property. The incumbrance is a trifle over $11 per acre. The bills are probably worth three times that figure for grazing purposes. There is land in the valley worth twenty times the average amount of the debt, but the debt is not distributed evenly, over the land. At least it is reasonable to think it is not.

**On Normandie.**

N. F. Stokes has sold to W. H. Comett an eight-room house with lot being 2827 Normandie avenue for $6500.

**Hollywood Way.**

W. Priester of Center street has sold to Franklin Mortimer a tract of thirty-one acres between Alma and Center streets, east and west, and Benefit and Santa Monica, north and south; consideration named $44,100. George H. Coffin & Son have reported the sale of twenty-two lots in Hillcrest Terrace tract since September 1, aggregating over $22,000. The ten-acre olive ranch




The Delta Building.

southeast from Hoegee's hill and fronting east on Hoover street, has been sold by W. H. Hoegee for a stated consideration of $15,500. It cost $1750 five years ago.

**Pico Corner.**

C. H. Kellogg has sold for John Conway to W. H. Fowler the southwest corner of Pico and Harvard streets 85x114 feet for $8500. Mr. Fowler is a resident of Green Bay, Wis., but will spend the winter in Los Angeles.

**Pomona Sales.**

J. A. Fitch reports the following sales at Pomona durink the week: B. Robertson sells to Dr. G. W. Forester an improved alfalfa ranch located about three miles southeast of Pomona. This is a highly productive ranch, contains over fifty-nine acres; thirty being in alfalfa with a good stand; has several acres more good alfalfa land; balance grain land. There is a good pumping plant on the property. Consideration named $9000. Through the same agency Miss M. Ross sold to S. S. Walker, a recent arrival from Mendicino County, a neat five-room cottage and three lots 60x123 each, on West Second street. Purchaser buys for a home. The large residence lot on the corner of Palomares street and Holt avenue, opposite Capt. J. T. Brady's home, was purchased this week by J. A. Fitch from J. G. Lorbeer. It has a frontage on Palomares of 178 feet and on Holt avenue of 156 feet.

**To the South.**

Holmes & Walton report the following sales within the last week on their new Subdivision known as Walters Main street and Moneta avenue Tract and Walters Moneta avenue and Figueroa street Tract. Easterly 10 feet of lot 16 and the westerly 30 feet of lot 14 block "A" to E. H. Wambold, $675. Lot 47 and 49 block "B", M. and M. Tract, to R. M. Watson, $675. Westerly 40 feet of lot 16 of block "A" M. & M. tract to Lizzie S. Stewart. Lot 17 block "B" M. & M. tract to H. W. Martin, $675. Easterly 20 feet of lot 14 and the westerly 20 feet of lot 12 block "A" M. & M. Tract to E. H. Wambold, $675. Lot 44 block "A" M. & F. Tract to Mary B. Goldsworthy, $1000. Lot 45 block "A" M. & F. Tract to Mary B. Goldsworthy, $1000. Lot 45 block "A" M. & M. Tract to E. G. Fisher, $650. Lot 36 block "B" M. & M. Tract to C. Barraque, $550. Easterly 40 feet of lot 19 M. & M. Tract to R. W. Alven, $675. Lot 27 block "A" M. & M. tract to R. W. Alven $625. Westerly 10 feet of lot 19 and easterly 30 feet of lot 21 block "A" M. & M. to Wilson & Kelly, $675. Easterly 40 feet of lot 28 block "A" M. & M. Tract, to Mrs. J. H. Guy, $675. Lot 44 block "B" M. & F. Tract to Mrs. F. A. Merrill, $1000. Lot 33 block "A" M. & M. Tract to W. R. Tyler, $675. Westerly 10 feet of lot 28 and the easterly 30 feet of lot 30 M. & M. Tract to T. R. Jennings, $675. Easterly 10 feet of lot 43 and the westerly 20 feet of lot 41 block "A" M. & M. Tract to Miss Augusta Anderson, $675. Easterly 10 feet of lot 25 and the westerly 30 feet of lot 23 block "A" M. & M. Tract to Lucie B. Hopkins and Ray R. Hopkins, $675. Westerly 40 feet of lot 34 block "A" M. & M. Tract to W. J. Miller $675. Lot 47 block "A" M. & M. Tract to Harry Groves, $650. Holmes & Walton also report sales for two weeks previous of thirty-eight lots in said tracts aggregating $32,200. Lots of said tracts range from $550 to $2000 averaging about $850. each. Total sales since the opening of the tracts amounting to about $47,500.

## FOR THREE NEW SKYSCRAPERS.

### THE JOHN H. JONES PROPERTY IS LEASED FOR FIFTY YEARS.

**Strong Local Syndicate Formed to Put up One of the Greatest Skyscrapers on the Pacific Coast—There are Millions Involved in This Undertaking.**

The John H. Jones estate will be magnificently improved at a near day. The property has been in the hands of a pioneer who died a few years ago since away back in the sixties. It is to this day in a practically unimproved condition.

First there is a lot on the southeast corner of Spring and Fifth streets, lying 120 feet on Spring and 159 to an alley on Fifth. Second on the northeast corner the same streets lies a lot ninety-five feet on Spring and 159 on Fifth to an alley with an L 60x150 feet running in north from Fifth street along the alley. Third there is a lot on the northwest corner of Main and Fifth streets, 120 feet on Main and 158 on Fifth, running back to the alley which separated it from the lot on the southeast corner of Spring. The two lots cover the entire distance on Fifth street between Main and Spring. The three parcels are a great area of very valuable business property in the heart of the city.

**Leased for Fifty Years.**

This magnificent property has been secured under lease for a term of fifty years by a syndicate well able to take care of it in every way. The estimated value of the three pieces is $1,350,000, and could probably be sold for that amount. The syndicate pays for the first five years 2½ per cent. on that sum, and for the other forty-five years 4 per cent. on the sum. They are under an obligation to put up buildings costing at least $1,100,000. As a matter of fact the buildings are likely to run to $1,500,000. They will be ten-story fire proof structures of the most modern, and substantial character.

**When Work Will Begin.**

The southeast corner of Spring will be where work will begin. The building on that and the one on Main street must be completed within three years from today. The northeast corner of Spring will come later.

The plan is to cover all this immense acre with fine buildings including the L along the alley. The whole length along Fifth street, north side from Main to Spring will be one solid mass of buildings, as the structure is to stretch across the alley above the ground floor all of the 120 feet which the Main street lot has. The face of the building on Fifth street will be nearly 350 feet and along the alley west the depth will be 245 feet. The Main street front will be 120 feet and that on Spring will be 95 feet. Ten stories over that vast area means an immense structure.

**The Men Behind the Bricks.**

The men behind the guns, that is the bricks in this great undertaking are: A. C. Bilicke, R. A. Rowan, J. S. Torrance, Adams-Phillips Company, Maurice S. Hellman, J. F. Sartori and others. The combination looks good, looks like doers. They can do it.

### THE DELTA BUILDING.

**The Next Skyscraper to Go up in City of Los Angeles to be on South Spring.**

The next skyscraper to go up in the city of Los Angeles is to be on South Spring.

This page shows the Delta Building, about to be put up for the Delta Investment Company on the east side of South Spring street, between Fourth and Fifth streets. The building will cost when completed about $160,000. Then A. Eisen is the architect, and Paul Haupt is the contractor. The building is to be completed by April 1, 1906. It will cover a ground space of 60x159.6 feet and will be built on a steel frame. Two stories will occupy the ground floor, and each upper floor will contain twenty office rooms, supplied with modern conveniences, combination lavatories, wash basins, coatrooms, etc. There will be gas, electric and steam-heating fixtures, and each room will have a pipe for compressed air for cleaning purposes. Both passenger and freight elevators will be installed. The entire interior, with the exception of the storerooms, will be finished in enameled white oak, there will be hardwood floors and cove ceilings. The staircase following the elevator shaft to the upper floors, will be of iron, with Italian marble treads to second story, above second story to be plain iron. The first story entrance hall and vestibule will be in Peruvian mahogany. The store fronts of entire first story will be set in about nine feet, forming a vestibule, the ceiling or soffit over entrance to have Peruvian mahogany panels. The steel columns in front will be encased with ornamental terra-cotta work. The first and second stories will be finished in drawn copper, and terra-cotta pressed-brick front above. The principal contract has been let to Paul Haupt; the plumbing, gas and steam fitting to Blumve & Jay Co.; electrical wiring to Woodill & Hulse Electrical Company, and painting to Richard Arnes.

Through the agency of C. J. Huyler & Co. the entire building has been leased by the Delta Investment Company to Anderson & Chandler Company. This firm will occupy the entire ground floor with its grocery and provision business, and will sublet the upper floors in office suites.

### IT IS ORGANIZED.

**Los Angeles Dock and Terminal Company a Concrete Fact. Those in It.**

The finishing touches were put to the organization of the Los Angeles Dock and Terminal Company yesterday. The capital stock of the company is $1,500,000 and of this the sum $525,000 was paid up at the meeting. A board of directors was then elected as follows: Dana Burks, H. P. Barber of Los Angeles, and C. J. Curtis, C. C. Ames, W. M. Campbell, C. H. Spoor of Hubbard & Spoor, L. J. Peel, W. T. Bill and Harley Slater representing himself, Henry Fisher and F. C. Hornby, all of Redlands, C. H. Windham of Long Beach.

These directors organized by choosing the following officers: President, Dana Burks; first vice-president, C. J. Curtis; second vice-president, David Curtis; treasurer, C. C. Ames; secretary, W. M. Campbell. The executive committee is composed of Henry P. Barber, Dana Burks and C. H. Windham. H. P. Barber is chairman of the executive committee.

The combination is a very strong one, able to do great things. Dana Burks and Henry P. Barker are Los Angeles men, known to all. C. J. Curtis is a Redlands fruit man by no means unknown in Los Angeles where for a long time he was one of the doers of things in a big fruit company. C. C. Ames is president of the Redlands National Bank. Mr. Curtis is also a banker. All the men in this great undertaking are active in business and may be expected to make things move. The direction of affairs will be largely in the hands of Dana Burks and Henry P. Barber, the organizers of the great undertaking. It looks as if they had got the men and got the money too.

## BY BUILDERS AND ARCHITECTS.

### RECORD FOR FIRST HALF OF THE MONTH OF SEPTEMBER.

**Large Number of Permits Issued Since September First—Large Aggregate Cost—Details of Past Week of Contracts and Permits—Work Planned for the Future.**

The superintendent of buildings reports 462 permits to build at an aggregate cost of $533,159, issued since the first of September. This is a larger average in number and in cost, than the August building came to and that was the highest record ever made in the city. The details of the operations for the month to date are as follows:

| | | |
|---|---|---|
| 3-story brick building .... | 3 | $ 29,535 |
| 2-story brick building .... | 5 | 38,495 |
| 1-story brick building .... | 6 | 24,663 |
| 2-story frame building .... | 37 | 112,912 |
| 1½-story frame building .. | 21 | 43,426 |
| 1-story frame building ... | 174 | 178,108 |
| Demolish ..... | 3 | 4,500 |
| Frame flats ..... | 4 | 11,.00 |
| Sheds ..... | 62 | 7503 |
| Brick alterations ..... | 121 | 35,133 |
| Apartments & tenements. | 3 | 19,600 |

**Building by Wards.**

The permits issued for September by wards, were as follows:

| | | |
|---|---|---|
| First ..... | 21 | $ 22,960 |
| Second ..... | 23 | 53,266 |
| Third ..... | 6 | 9,415 |
| Fourth ..... | 22 | 28,677 |
| Fifth ..... | 42 | 70,554 |
| Sixth ..... | 74 | 70,125 |
| Seventh ..... | 5 | 22,540 |
| Eighth ..... | 3 | 9,945 |
| Ninth ..... | 35 | 23,908 |
| Total ..... | 236 | $320,490 |

Totals during month: Permits, 442; valuation, $533,159.

### BUILDING CONTRACTS.

**Tract Mapped Out for the Present in the Building Trades in Los Angeles and Environs.**

The following are the contracts let during the past week for new buildings of all kinds where the cost is $2000 and upward, including the city of Los Angeles and the country around it:

**San Pedro and Seventh.**

R. F. Goings to H. Wahlen Maier, three-story brick building, corner of San Pedro and Seventh street, $16,435.

**On East First.**

Biescar Bros. to M. Stutz, two-story brick building, at No. 224 East First street, $4100.

**J. Frank Bowen's.**

J. Frank Bowen to G. S. Boone, two-story twelve-room residence and barn, corner Figueroa and Fortieth street, $7500.

**For a Pioneer.**

William Ferguson to Owen Loncey and James W. Rogers, a two-story eleven-room residence, northeast corner Rampart and Eighth street, $7000.

**Plumbing Hotel.**

Bilicke-Rowan Annex Company to Thomas Haverty, plumbing, etc., in eight-story building on lot B, block 13, Ord's survey.

**On Angelono Heights.**

D. H. Thomas to Gust. Olsen, two-story nine-room frame residence, north side Kensington Place, between Douglas street and La Vita Place, $6625.

**Apartment House.**

Henrietta Colby to A. M. Witham, frame apartment house at No. 214 South Olive street, $7300. Plumbing contract on same to Cook & Gibbs, at $1709.

**Frame Cottage.**

W. A. Adron to Thorne & Finley, a five-room frame cottage on Forty-seventh street, between South Park avenue and San Pedro street, $2915.

**This a Twin.**

Martin Bruñat to W. A. Willingham, two-story fourteen-room double residence on El Molino street, between Twelfth and Pico streets, $3233.

**Scottish Rite Cathedral.**

Scottish Rite Cathedral Association to J. A. Henderson, A. J. Koll and H. G. Miller, and W. Crowell, sub-contractor, two-story and basement brick building, on Hope street, between Ninth and Tenth, $58,220.

**On Oxford Avenue.**

Abigail Robinson to Home Building Company, two-story nine-room frame residence, No. 1803 Oxford avenue, $4500.

**On Virgil Street.**

Mrs. Elizabeth Hutchins to C. E. Greenamyer, two-story eight-room residence, west side Virgil street, in West End University tract, $4256.

**Twins Again.**

Mrs. Stella V. Kennedy, to H. Hall, two-story ten-room double frame residence on Forty-first street, west of Vermont avenue, $3567. This is a double house for two separate families.

**Brick on East Main.**

Alfred Steiner to Jackob Smith, two-story brick building at No. 1792 East Main street, $6500.

**On West Washington.**

Arietta F. Davenport to Charles H. McClure, two-story seven-room frame residence, at No. 2362 West Washington street, $3500.

**Grading Contract.**

Mesa Land Company to Pattillo & Pattle, making and oiling street, West Adams Terrace, $26,137.45.

**On West First.**

G. Roscoe Thomas to Murphy & Crook, four-story and basement brick building, 20x84 feet, on West First street, north side near Spring, $10,980.

**Two at Pasadena.**

J. W. Wood to William C. Crowell, six-room frame cottage, lot 8, Deny's subdivision to Pasadena, [illegible] Symons to F. D. Jewett, [illegible] eight-room frame residence to [illegible] avenue, Pasadena, $2200.

**BUILDINGS PLANNED.**

The Builder and Contractor [illegible] the following planned work [illegible] hands of the architects and [illegible] fore mentioned:

A. C. Smith is drawing plans [illegible] one-story five-room bungalow [illegible] built at Newport Beach for E. [illegible] Cook.

H. M. Patterson is preparing [illegible] for a two-story seven room [illegible] residence to be built on the west [illegible] of Julie street, near Twenty-[illegible] street, for J. A. Lewis.

Charles E. Shattuck is making [illegible] ings for a modern nine-room [illegible] story residence to be built on A[illegible] street, near Garland avenue, for A. [illegible] Brown. It will have brick [illegible] tion, rustic siding on first story, [illegible] shingled above; slashed grained [illegible] gon pine trim inside finish, [illegible] polished floors, old gold brick [illegible] beamed ceilings, plate-glass [illegible] gas and electricity.

Westburg and Burks have made plans for a two-story eight-[illegible] residence to be erected at [illegible] for F. L. Lindholm. It will have [illegible] foundation and chimney, rustic [illegible] terior; interior will be finished [illegible] slashed grain Oregon pine, [illegible] walls, polished floors, basement, [illegible] nace heat. The architects are [illegible] taking estimates for this residence.

F. M. Tyler has prepared plans for [illegible] two story eight-room frame [illegible] bered, old English style residence [illegible] erected on Cambridge street near [illegible] ern avenue, for Mrs. A. Smith. It will have hardwood floors, beamed ceilings, paneled walls and plate glass [illegible].

S. Tilden Norton has prepared plans for a three story California [illegible] style flat building of six [illegible] flats, to be constructed at [illegible] Beaudry and Fremont avenues, for John D. Hinz.

John C. Austin and F. G. Bur[illegible] prepared plans of a two story [illegible] frame residence to be built at the corner of Wilshire Boulevard and [illegible] avenue for A. W. Nash. It will have cobblestone foundation, porch [illegible] chimney; rustic exterior and [illegible] roofing; hardwood floors and [illegible] plate and art glass windows. They have also plans of a two story [illegible] room frame residence with [illegible] foundation and rustic exterior, to be built at Hollywood for C. F. [illegible].

Dennis and Farwell are drawing plans for a six-story and [illegible] brick building, 74x140 feet, to be on the east side of South [illegible] between Sixth and Seventh on the Hauser estate. It will be [illegible] frame to top of the first story, [illegible] brick front, and plate glass [illegible]. There will be two stores on the ground floor; the upper stories used for rooming purposes, [illegible] that the building may be converted [illegible] an office building.

O. E. Goodale is making [illegible] specifications for a one and [illegible] story seven-room bungalow to be erected for Dr. E. K. McKenzie. It will have brick foundation; exterior [illegible] story rustic, and second story [illegible] shingles; interior will be finished [illegible] slashed grained Oregon pine [illegible] and doors, plastered walls, [illegible] ings and polished hardwood floors.

Hunt & Eager are preparing plans for several fine homes to be built in Riverside, they comprise a handsome seven-room residence to be built on Fourteenth street for C. W. [illegible] nine-room, two story, modern house for A. L. Chase to be built on [illegible] street, and a seven-room residence for J. Q. Perley to be built on [illegible] street. These buildings will have hardwood floors, buffet kitchens, [illegible] tries and all modern conveniences. They are also preparing plans for F. Wilkie of an up to date [illegible] residence to be built on [illegible].

[AUTHORIZED ANNOUNCEMENT]

**THE INGLEHART BUILDING**

**Has Constructed Over Forty Buildings in the Past Year.**

Los Angeles has long been known as the "City of Homes," and if there is in building circles at the present time any indication of the activity of builders, it will continue to be the city of distinction; for in all parts of the city new houses and dwellings are being erected with ever-increasing rapidity. The tide of travel westward has been anticipated to be greater than ever before, this coming fall will increase the capacity to the utmost, however, a great portion of the strangers coming to the city are and will continue to be home seekers. Among the agencies that have been especially active during the time of their business career in the city, the Inglehart Building Company has held a conspicuous place, having during the past year been instrumental in the city over forty homes, ranging in price from the modest priced cottage to the little five room cottage to the more pretentious homes that grace the fashionable residence section of the city.

A feature of the business, too, that especially appeals to the class of moderate means, is the fact that houses upon such easy terms as are practically amounts to paying rent. For instance, if a person owns a certain portion of the city, the Inglehart Building Company, will upon request furnish plans free of charge, and build in a manner that will meet with their own ideas in the work, and if desired the lot such a home is to be built upon, the owner may choose. All the details from furnishing the finest to the smallest, the building ready for occupancy, will be attended to by Mr. A. E. Inglehart, who has had an extensive experience in building in Southern California and Los Angeles. Of all the buildings he has constructed to the present time, no two are exactly alike, and each one, such as closets, built-in bookcases, buffets, etc., are a feature of individuality, he builds that adds greatly to the attractiveness. At the present time the company is engaged in completing seven contracts in different parts of the city, and frequently has as many as a dozen running at one time. As he stated in an interview with the writer, "I always count upon two days per week, in order to keep the men employed constantly employed, and so close a margin of profit is necessary to keep them busy and pay." But he has evidently been able to pay, as the company is now engaged in almost all of the time, Mr. Inglehart attending his personal time and attention to the important features of the work. And his greatest source of pride is the fact that he is not obliged to advertise, but to banking houses for references, which can furnish the names of a large number of numerous patrons for whom he has done work in so satisfactory a manner that they are pleased to testify to the fact that they are pleased to testify to that privilege.

The office of the company is located at No. 713 South Broadway, on the ground floor and is open every day, thus affording prospective purchasers an opportunity to call and make such arrangements as are desired for their future home. Among the contracts which the company is now engaged in completing is the handsome residence of C. W. Smith, being built on Adams street, at a cost of $3000 and located just within the city limits toward Redondo. Another recently completed contract was a $1500 house on Arapahoe street for Mr. J. C. Benson.

The work of the company is such that though their specialty is in buildings running in price from [illegible]

## Continued.

subdivisions to Pasadena, $2250. Mary Simmons to F. D. Jewett, two-story eight-room frame residence on Grand avenue, Pasadena, $2100.

BUILDINGS PLANNED.

The Builder and Contractor reports the following planned work in the hands of the architects, not heretofore mentioned:

A. C. Smith is drawing plans for a nine-story five-room bungalow, to be built at Newport Beach for E. B. Cook.

H. M. Patterson is preparing plans for a two-story seven room frame residence to be built on the west side of Julie street, near Twenty-fourth street, for J. A. Lewis.

Charles E. Shattuck is making drawings for a modern nine-room two-story residence to be built on Arapahoe street, near Garland avnue, for A. L. Brown. It will have brick foundation, rustic siding on first story and shingled above; stained grained Oregon pine trim inside finish, hardwood polished floors, old gold brick mantels, beamed ceilings, plate-glass windows, gas and electricity.

Westburg and Burke have made plans for a two-story eight-room residence to be erected at Hollywood for F. L. Lindholm. It will have brick foundation and chimney, rustic exterior; interior will be finished in stained grain Oregon pine, tiled walls, polished floors, basement; furnace heat. The architects are now making estimates for this residence.

W. M. Tyler has prepared plans for a two story, eight-room frame half-timbered, old English style residence to be erected on Cambridge street near Western avenue, for Mrs. A. Smith. It will have hardwood floors, beamed ceilings, panelled walls and plate glass windows.

S. Tilden Norton has prepared plans for a three story California Mission style flat building of six four-room flats, to be constructed at corner of Laundry and Fremont avenues, for John D. Hinz.

John C. Austin and F. G. Brown have prepared plans of a two story ten-room frame residence to be built at the corner of Wilshire Boulevard and Westlake avenue for A. W. Nash. It will have cobblestone foundation, porch piers, chimney; rustic exterior and slate roofing; hardwood floors and slate and art glass windows. They have also plans of a two story seven-room frame residence with cobblestone foundation and rustic exterior to be built at Hollywood for C. F. Hamilton. Dennis and Farwell are drawing plans for a six-story and basement brick building, 74x146 feet, to be erected on the east side of South Hill street, between Sixth and Seventh streets, for the Hauser estate. It will have stone to top of the first story; pressed brick front, and plate glass store fronts. There will be two store rooms on the ground floor; the upper stories are to be used for rooming purposes, arranged so that the building may be converted into office building.

C. E. Goodale is making plans and specifications for a one and one-story seven-room bungalow to be erected for Dr. E. K. McKenzie. It will have brick foundation; exterior of the story rustic, and second story shingles; interior will be finished in stained grained Oregon pine, tiled floors, plastered walls, combination gas and polished hardwood floors.

Hunt & Eager are preparing plans for several fine homes to be erected in Riverside, they comprise a two-story seven-room residence to be built on Fourteenth street for C. W. Lee; a nine-room, two story, modern residence for A. L. Chase to be built on Orange street, and a seven-room residence for Q. Perley to be built on Pine street. These buildings will have hardwood floors, buffet kitchens, alcoves and all modern conveniences. They are also preparing plans for Mr. Wilkie of an up to date seven-room residence to be built on Franklin avenue.

[AUTHORIZED ANNOUNCEMENT]

THE INGLEHART BUILDING

Has Been Constructed Over Forty Homes in the Past Year.

Los Angeles has long been known as the "City of Homes," and if the activity in building circles at the present time is any indication of the future it will continue to enjoy that distinction; for in all parts of the city new houses and dwellings are being erected with ever-increasing rapidity. The tide of travel westward, which was anticipated to be greater than ever before, this coming fall will tax the capacity to the utmost, however, a great portion of the strangers who are and will continue to be our visitors are and will continue to be our homeseekers. Among the agencies that have been especially active during the past year have been those of their business career in this city, the Inglehart Building Company, which has held a conspicuous position during the past year having erected in the city over forty homes, ranging in price from the modest yet substantial five room cottage to the more pretentious homes that ornament the residence section of the city.

A feature of the business, and one that especially appeals to the man of moderate means, is the liberal terms upon which such easy terms as practically amounts to paying rent for a term of years, if a person owns a lot in any portion of the city, the Inglehart Building Company, will upon application furnish plans free of charge, and build a home in such a manner that will incorporate your own ideas in the work, and for the value of your lot such a home as the average lot owner may choose. All the way from building ready for occupancy is accomplished by Mr. A. E. Inglehart, who has had an extensive experience in building in Southern California. Los Angeles. Of all the homes constructed in the city, no two are exactly alike, and such conveniences as closets, built-in book-cases, etc., are a feature of the Inglehart builds that adds greatly to the attractiveness. At the present time the company is engaged in erecting seven contracts in various parts of the city, and frequently as many as a dozen running at one time. As he stated in an interview with a reporter, he always count upon two months' work, in order to keep the force constantly employed, and we find it necessary to close a margin of profit that will be necessary to keep busy to pay." But he has evidently succeeded, as the company is taxed to its utmost all of the time. Mr. Inglehart gives his personal features of each of the important features of the work, and his greatest source of pride is the fact that he is not obliged to refuse any of the numerous patrons for the reason that he is unable to furnish the names and addresses of numerous patrons for whom he has done the work in so satisfactory a manner that they are pleased to accord him a repeat privilege.

The office of the company is on the ground floor and is open every day, and prospective builders will find it a pleasure to call and make their requirements as are desirable. Among the many fine homes that the company is now engaged in erecting is the handsome home of W. Smith, being built just back of the $2000 and located just within the city limits, toward Hollywood. The recently completed cottage for Mrs. Ingehart, on Ingehart avenue, will be held a conspicuous position during the past year have been those of their business career in this city, the Inglehart Building Company, which has held a conspicuous position during the past year having erected in the city over forty homes, ranging in price from the modest yet substantial five room cottage to the more pretentious homes that ornament the residence section of the city.

A feature of the business, and one that especially appeals to the man of moderate means, is the liberal terms upon which such easy terms as practically amounts to paying rent for a term of years, if a person owns a lot in any portion of the city, the Inglehart Building Company, will upon application furnish plans free of charge, and build a home in such a manner that will incorporate your own ideas in the work, and for the value of your lot such a home as the average lot owner may choose. All the way from building ready for occupancy is accomplished by Mr. A. E. Inglehart, who has had an extensive experience in building in Southern California. Los Angeles. Of all the homes constructed in the city, no two are exactly alike, and such conveniences as closets, built-in book-cases, etc., are a feature of the Inglehart builds that adds greatly to the attractiveness. At the present time the company is engaged in erecting seven contracts in various parts of the city, and frequently as many as a dozen running at one time. As he stated in an interview with a reporter, he always count upon two months' work, in order to keep the force constantly employed, and we find it necessary to close a margin of profit that will be necessary to keep busy to pay." But he has evidently succeeded, as the company is taxed to its utmost all of the time. Mr. Inglehart gives his personal features of each of the important features of the work, and his greatest source of pride is the fact that he is not obliged to refuse any of the numerous patrons for the reason that he is unable to furnish the names and addresses of numerous patrons for whom he has done the work in so satisfactory a manner that they are pleased to accord him a repeat privilege.

The office of the company is on the ground floor and is open every day, and prospective builders will find it a pleasure to call and make their requirements as are desirable. Among the many fine homes that the company is now engaged in erecting is the handsome home of W. Smith, being built just back of the $2000 and located just within the city limits, toward Hollywood. The recently completed cottage for Mrs. Ingehart, on Ingehart avenue, will be held a conspicuous position during the past year have been those of their business career in this city, the Inglehart Building Company, which has held a conspicuous position during the past year having erected in the city over forty homes, ranging in price from the modest yet substantial five room cottage to the more pretentious homes that ornament the residence section of the city.

A feature of the business, and one that especially appeals to the man of moderate means, is the liberal terms upon which such easy terms as practically amounts to paying rent for a term of years, if a person owns a lot in any portion of the city, the Inglehart Building Company, will upon application furnish plans free of charge, and build a home in such a manner that will incorporate your own ideas in the work, and for the value of your lot such a home as the average lot owner may choose. All the way from building ready for occupancy is accomplished by Mr. A. E. Inglehart, who has had an extensive experience in building in Southern California. Los Angeles. Of all the homes constructed in the city, no two are exactly alike, and such conveniences as closets, built-in book-cases, etc., are a feature of the Inglehart builds that adds greatly to the attractiveness. At the present time the company is engaged in erecting seven contracts in various parts of the city, and frequently as many as a dozen running at one time. As he stated in an interview with a reporter, he always count upon two months' work, in order to keep the force constantly employed, and we find it necessary to close a margin of profit that will be necessary to keep busy to pay." But he has evidently succeeded, as the company is taxed to its utmost all of the time. Mr. Inglehart gives his personal features of each of the important features of the work, and his greatest source of pride is the fact that he is not obliged to refuse any of the numerous patrons for the reason that he is unable to furnish the names and addresses of numerous patrons for whom he has done the work in so satisfactory a manner that they are pleased to accord him a repeat privilege.

The office of the company is on the ground floor and is open every day, and prospective builders will find it a pleasure to call and make their requirements as are desirable. Among the many fine homes that the company is now engaged in erecting is the handsome home of W. Smith, being built just back of the $2000 and located just within the city limits, toward Hollywood. The recently completed cottage for Mrs. Ingehart, on Ingehart avenue, will be held a conspicuous position, the house on Angeleno Heights for J. C. Benson. These are but the work the company has on hand, though their specialty is in the running in price from $1500 to

The Cream Sheet. MUSIC AND THE PLAYHOUSES

# Los Angeles Sunday Times

Part VI—16 Pages. SOCIETY—LITERATURE—ART.

XXIV^TH YEAR. SUNDAY MORNING, SEPTEMBER 17, 1905. On All News Stands Trains and Streets | 5 CENTS

Theaters—Amusements—Entertainments.

ORPHEUM—SPRING ST., Between Second and Third. Both Phones 1447.

MODERN VAUDEVILLE

Week Commencing Tomorrow Night

NEA MORRIS & CO. in "A Friend's Advice"
HOWARD and NORTH Talking Comedians
AVON COMEDY FOUR "The New Teacher"
MR. and MRS. JOHN ALLISON "Minnie from Minnesota"
REDFORD and WINCHESTER Burlesque Jugglers
SUSIE FISHER, Baritone
FOUR EMPERORS OF MUSIC
ORPHEUM MOTION PICTURES Latest Novelties

Last Week of the Great Success, BURTON'S DOGS

No Change in Prices—10c, 25c and 50c. Matinees Wednesday, Saturday and Sunday.

GRAND OPERAHOUSE—MAIN ST., Between First and Second. PHONES—Main 1067, Home 413.

COMMENCING MATINEE TODAY

ULRICH STOCK COMPANY

Farewell Week 1905

Queen of the Highbinders

THEODORE KREMER'S LATEST AND MOST THRILLING MELODRAMA

Matinee Sunday, Tuesday and Saturday, 10c and 25c. Evenings, 10c, 25c and 50c.

BELASCO THEATER—BELASCO, MAYER & CO., Props. PHONES—Main 8260, Home 267.

Last Time Tonight of the Uproarious Comedy Success, the Laughing Hit

ON AND OFF

COMMENCING TOMORROW NIGHT

The Belasco Theater Stock Company presents Edwin Milton Royle's Famous Comedy Drama

FRIENDS

Impersonation of Howard Scott, the brilliant actor, with Juliet Crosby, Jos. A. Galbraith, Thomas Chatto and all the other Belasco favorites.

NEXT WEEK—John Drew's Greatest Comedy Triumph, "THE TYRANNY OF TEARS."

EXTRA—EXTRA—EXTRA

Special Matinee Wednesday, Sept. 20

...OSCAR DANE...

The young romantic actor, supported by his own company, will present a new version of

DR. JEKYLL AND MR. HYDE

Preceded by Mr. Dane's one-act play, "THE GOLDEN PAST." Regular Belasco night prices will prevail for this important engagement. Seats are now on sale.

MOROSCO'S BURBANK THEATER—SIXTH AND MAIN PHONES 1270

"The best company and the best plays in America for the money."

MATINEE TODAY—10c and 25c—No Higher

TONIGHT—ALL WEEK—MATINEE SATURDAY—TONIGHT

"THE VINEGAR BUYER"

Hoyt's recent tremendous success. Reappearance of JOHN W. BURTON. Big Cast of Comedians. Scenery and Music.

ONLY THE BIGGEST, BRIGHTEST AND BEST SHOW IN TOWN TONIGHT

A Dollar-and-a-Half Attraction for Fifty Cents. Ask Anybody.

Matinee Sunday and Sat., 10c and 25c, no higher: Evenings, 10c, 25c, 35c and 50c.

NEXT WEEK—Return of Henry Stockbridge in "THE HEBREW."

EXTRA—EXTRA

SPECIAL MATINEES—WED., THURS. and FRIDAY AFTERNOONS

PRICES 25c and 50c

GLICTMAN'S YIDDISH PLAYERS

Repertoire: Wednesday Matinee, "KOLNIDREY." Thursday Matinee, Friday Matinee, "THE JEWISH KING LEAR."

Popular selling at regular evening prices. Positively one of the year's most important engagements. Only three performances.

MASON OPERAHOUSE—H. C. WYATT, Lessee and Manager

Tomorrow Night, Tues. and Wed. Nights Only

SEPT. 18, 19 AND 20, 1905

That Exuberantly Mirthful Person MAY IRWIN THE DISPENSER OF GOOD CHEER

IN THE TRIUMPH OF MODERN COMEDIES ALL LAST SEASON IN NEW YORK :: :: ::

MRS. BLACK IS BACK

Don't Miss It. The Fun Producer of the Season.

Seats Now on Sale. Prices 25c, 50c, 75c, $1.00, $1.50

TELS 70

CHUTES—Today (Sunday)—

DONATELLI'S ITALIAN BAND

Grand open air concert afternoon and evening. Brilliant selections from the old masters.

CAPT. MIKO BOLASKI, King of Lion Trainers, in a Thrilling Act. Coasting the Chutes on an Ordinary Bicycle by GEORGE LOCKRIDGE. One Hundred Other Attractions.

ADMISSION 10 CENTS.

CHUTES THEATER—Sunday Afternoon and Evening

The Metropolitan Opera Company

Presenting Miss Gertrude Kimberly and a company of 35 people in

"SAID PASHA" ADMISSION FREE

UNIQUE THEATER—629 S. BROADWAY Houtz & Zalles, Props. J. J. Coulon, Mgr.

Up-to-Date Refined Vaudeville

PROGRAMME WEEK SEPT. 18, 1905.

FISCHER'S THEATER—FIRST ST., Bet. Spring and Main.

WEEK SEPT. 18—Last Week of the Big Laugh Producer.... "A Warm Reception" Presented by Fischer's All-Star Cast. Four Big Vaudeville Acts, All New. MATINEES—Tuesday, Thursday, Saturday and Sunday. PRICES—10c and 20c; Reserved Seats 30c.

VENICE AUDITORIUM—Today, Sunday, Sept. 17.

AMPHITHEATER

VENICE BAND CONCERTS 2:00 p. m.—7:30 to 10:00 p. m.

Auditorium

Dedication Services at 11 a. m. ADDRESS BY MR. FRANK PELTRET, Music by the Venice Quartette

AUDITORIUM

Matinee at 2:30 p. m.; Evening 8 p. m. THE GIFTED YOUNG ACTRESS Virginia Calhoun AND COMPANY PRESENTING Ramona

Special Scenery, Special Music. 25c and 50c

GREAT DIVERSIONS FOR THE DAY AN THE NEAREST AND NEWEST BEACH

Superb Routes of Travel.

FOR San Francisco by "Fast Line," 24 Hours—

STEAMER RATES INCLUDE BERTH AND MEALS. The elegant steamships SANTA ROSA or STATE OF CALIFORNIA, from Los Angeles Harbor, Port Los Angeles, REDONDO Wednesdays and Sundays at 7 a.m. SAN FRANCISCO LOS ANGELES Wednesdays and Sundays 11 a.m. For SAN DIEGO and Way Ports—Leave SAN PEDRO 7 p.m. Steamers SANTA ROSA, Sept. 1, 5, 9, 13, 17, 21, 25, 29, Oct. 3. STATE OF CALIFORNIA leaves PORT LOS ANGELES Mondays and Fridays 4 p.m. REDONDO Mondays and Fridays 10:30 p.m. Lowest rates to Portland via San Francisco and Seattle. Tickets and Freight Offices 250 Main st. E. BRANDT, District Passenger Agent. C. D. DUNPHY, Freight Agent, 10 Market Street, San Francisco.

PACIFIC COAST STEAMSHIP CO.

OCEANIC STEAMSHIP CO.—

$125.00 ROUND TRIP TO HONOLULU OR TAHITI $125.00

Honolulu Excursion Sept. 21; Steamers to Honolulu, Samoa, New Zealand and Australia Sept. 21; to Honolulu Sept. 30; to Tahiti Oct. 7. Rates, berths and meals. Steamers for all points every 28 days. For all information apply to C. J. LEISHMAN, Gen. Pass. Agt., 326 South Spring Street. Phones 9018.

PORTLAND $45.00 ROUND TRIP—

The fast and elegant Steamer ROANOKE, 2700 tons, leaving San Pedro 4 p.m. Sailing dates, berth and meals. Steamers for all points north every day. For all information apply to C. J. LEISHMAN, Gen. Pass. Agt., 326 South Spring Street. Phones 9018.

# The Drama—Players, Playhouses, Music and Musicians.

## MUSIC AND MUSICIANS.

THE choir-folk have come back to town.

Studios are opening, professional people are again seen upon the streets, and in almost every church the reorganized musical forces are taking up the melodic work of the coming year.

In no preceding season has so much interest attached to the doings of our singers—principally, because there are more of them, because our churches have risen to metropolitan wealth and importance, and also because numerous significant changes have been made in the conduct, direction and even in the policy of the musical services.

The choir, as well as the minister, is now a recognized professional and therefore financial adjunct to a church's management. From a few small-salaried "professors" of the early '90's, with well-meaning but indifferently accomplished amateurs beneath their eccentric baton, progress has gone steadily forward, until the salaried quartette has become a permanent factor in almost every one of our large churches, with professional singers sending up finely-rendered anthems of harmonic praise that go fittingly with cultured audiences, inspired preachers and magnificent church buildings.

At Christ Church John Douglas Walker directs the music, and with himself as tenor, the solo quartette during the coming year will consist of Maude E. Richards, contralto; Maude Reese-Davies, soprano; and William James Chick, baritone. Mr. Walker has organized a chorus of fifty voices, and today, for the first time, the "telephone service" will be placed within reach of the choir's voices, so that sick folk at home may hear the music as well as the ministerial service.

Archibald W. Sessions, the new organist of Christ Church, is doubtless the most prominent of the city's younger players. Since his return from Guilmant's tutelage, in Paris, he has succeeded Alfred A. Butler at this console, and also at the organ of B'nai B'rith synagogue.

At Immanuel Presbyterian Church the choir for the coming season will include Mrs. Bessie Ives Harrison, soprano; Miss Wilson, contralto; A. Sheldon Balinger, tenor, and Harry Baker, basso and director.

It is uncertain whether the Independent Church of Christ will have a choir during the coming year. If it does, Miss Blanche Rogers will probably be the organist, and perhaps the director.

At the First Congregational church the choir is still under the direction of Harry Clifford Lott, Mrs. C. G. Stivers being soprano and Mrs. C. G. Richards, contralto. W. F. Skeele is the organist, as of old.

Joseph P. Dupuy, director of the First Christian choir, is the only leader in the city who is in charge of two bodies of church singers. Mr. Dupuy has B'nai B'rith as well. His choir at the Christian Church has suffered considerably by matrimonially inclined sopranos of late, the first instance being brilliant voiced Ethel Fults, who married Robert Smith. At present another changing process is going on. The alto is Miss Blanche Brown, J. J. Martin is the bass and Mr. Dupuy the tenor.

The choir election in the First Methodist Church is to come this week, with the probability in sight that J. B. Poulin will be retained as tenor and director. Miss Belle Martin, the soprano, is to be married in October, and Mr. Poulin is already casting his lines elsewhere. Miss June Nutting is the alto, Hugo Whitehead the bass and Miss Ada Showalter, the organist.

Mrs. Frank H. Colby, wife of the organist, is a soprano much in demand. Last year she was with the Church of the Unity, and they desire to have her with them again. However, the new Venice Choir, under the direction of her husband, has also put in a strong bid for her services. She has not yet decided her final course.

Temple Baptist choir is to continue this year under the direction of Harry Barnhart. Considerable news interest attaches to its membership, as changes have been made. The new soprano is Miss Mabel Runge, the alto Miss Anna Latimer, Spencer Robinson the tenor, and Barnhart the bass. Orders were issued during the week past for the establishment of a full vested choir.

At B'nai B'rith Temple a complete reorganization of the musical force has been effected since the beginning of last year. Mr. Dupuy directs, Mrs. Catherine Collette is the soprano, Miss Katherine Ebbert the contralto, Harry Williams the bass, and the director himself the tenor. As stated, Sessions has succeeded Butler at the organ.

At St. Vibiana's Cathedral, while some may come and some may go, there are two who will remain during the coming year, and who are well established in local Catholic music. These are A. J. Stamm, the director, and Lillian Scanlon, contralto.

Thomas W. Wilde, at St. Vincent's, is another landmark in Catholicism, and is now the Dean of organists and directors in point of service. For seventeen years he has been in his present position, and will continue through another year.

The choir of St. Paul's Pro-Cathedral is at present in a reorganization crisis.




Director Wesley Martin, who has had charge of the boy musicians, has resigned, and his successor has not yet been appointed, nor is it likely that he will be before the return of Dean J. J. Wilkins, who is at present in the East.

At St. John's Church Waldo F. Chase will direct, with Miss Louise Nixon-Hill as soprano, Mr. Pfister as tenor, and Mr. Peterson as baritone.

Burt Estes Howard's reorganized congregation has not, as yet, perfected its choir arrangements. Miss Estelle Heartt is singing there at present, and if a choir is established she will doubtless be asked to hold her position permanently.

At the First Presbyterian Church, where Paul directed last year, a new choir is in. In the present choir Miss Charlotte Pinkham is the soprano, Miss Harriett Longstreet the contralto, Hugh N. Callender the tenor and Frank Ayres the bass, with Mrs. Loud at the organ.

Miss Mary L. O'Donoughue, formerly directress at Immanuel Church, is now in the same position at the Catholic Church of the Sacred Heart. Her choir consists of Miss Mary Merrick, soprano; Mrs. Budlong, contralto; Mr. Pauly, tenor; and Anthony Schwamm, basso.

Miss Jennie Winston, former soprano at Immanuel Church, is now soprano and directress of the Grand View Presbyterian Church, corner of Twenty-fourth street and Vermont avenu




**Busy members of the Los Angeles Choir Fraternity of 1905-06.**

The First Presbyterian Church of Pasadena has an excellent choir, captained by that splendid organist and poetic composer, Morton F. Mason. In the choir are Mrs. Catherine Collette, soprano; Miss Norma Rockhold, contralto; Jackson S. Greg, tenor; and Harry Williams, basso.

The First Methodist Church of Pasadena has an able body of singers. A recent addition is Edmond S. Shank, a well known local basso. Miss Alice Coleman remains as the organist.

### Mr. Krauss Here.

Arnold Krauss has returned, in good health and spirits, from his extended northern trip. He reached the city yesterday.

### Will Take Fine Position.

Miss Mabel Brousseau of this city, who with her sister Miss Kate Brousseau has been spending several months in New York City has just accepted a position as piano teacher in the Kee Mar College at Hagerstown, Md. Miss Brousseau's many friends will be interested to know of her good fortune as she is one of the most talented pianists of the city. She expects to start on September 18 for Maryland to take up her work.

### Symphony Orchestra.

The season ticket sale of the Los Angeles Symphony Orchestra opened last week at the Mason box office, and already there have been more than two hundred subscribers. Mr. Hamilton is still in the East, but will return shortly.

### Bauermeister's Farewell.

According to London papers there seems to be no doubt that Mme. Bauermeister will leave the operatic stage after next season.

"This genial and cultured artist," says Black and White, "has had a distinguished career for upward of forty years, and her 'old women' have always been characteristic studies both from the vocal and dramatic point of view. She will be remembered for many years for her Martha in 'Faust,' and the splendid reception she had on the occasion of her farewell, which took place at the memorable matinée organized by Mme. Melba, will, as she herself says, never be forgotten by her.

"She played for the last time in

# The Drama---Music and Musicians—Brush and Pencil.

England, at any rate, in Romeo and Juliette, as the Nurse, and her touching little speech went to the heart of every one in the vast audience. Mlle. Bauermeister studied first at the Royal Academy of Music here, and her operatic experience began when she was about fourteen years of age.

"She will sing once more in a season at New York, and then it is her intention to devote herself to teaching, a useful work in which her wide experience, and above all her sound musical knowledge, will stand her in good stead. She carries with her not only the esteem of the opera-loving public, but the affectionate regard of practically every artist of note; and her achievements have been gained by her strict sense of duty and her invariable reliability."

**Arend's Band.**

Afternoon programme at Venice: "Fall in March," from "Prince of Pilsen" (Luders;) "Possum Pie" (Cannon;) Overture from "Raymond," (Thomas;) "Skaters' Waltzes," (Waldteufel;) paraphrase on "Maryland, My Maryland," (Heineman;) selections from "Lohengrin" (Wagner;) "Melodies of 1863," (Calvin;) paraphrase of "Nearer My God to Thee" (Langley;) Gavotte, "First Heart Throbs" (Eilenberg;) "Village Life in Olden Time," (Le Thiere;) "La Paloma," (for two cornets,) (Yradier;) "La Golondrina," (Serradell's) for two cornets, Messrs. Stoudenmeyer and Perine; "The Charlotte Girl," (Ole Bull;) oboe solo by Mr. Messinger of Walter Damrosch's New York Symphony orchestra; "Grand National Fantasia," with solos by each member of the band.

Evening: March from "The Nibelungen Lied," (Wagner;) overture, "Ruy Blas," (Mendelssohn;) Cornet solo, (selected) Mr. Stoudenmeyer; "Nigger in the Barnyard," (Lovenberg;) Grand Fantasia from "Parsifal," (Wagner;) "Up San Juan Hill," (Paul De Longpré;) paraphrase on "My Old Kentucky Home," (Dalbey;) "Araby," oriental intermezzo, (Al Johns;) "Pizzicato," (Strauss;) "A Trip to Coney Island," (Moses.)

Moore's Fidelia Band, Eastlake Park this afternoon and the "Marquis double quartette:" March, "The Guard of Honor," (Leonardt;) waltzes, "Beautiful Danube" (Strauss;) Romance, "The Harmony of Love" (Brooks;) Selection, "Il Lombardi," (Verdi;) "Dorn's Naval Memorial," march (John Dorn;) Overture, "Rosamunde" (Schubert;) "A Vision of the Eternal City," (Marquis Ellis;) the Marquis double quartette and band: First tenor, Marquis Ellis, Dr. Glen Miller; second tenors, Homer Griffith, Arthur Hole; first basses, Albert Rogers, Wad Kurley; second basses, George DeFour, Roy D. Dodge; Potpourri, "Old Heidelberg" (Tobani;) "Audabe Printaniere," (Labombe;) Finale, (Selo [illegible]

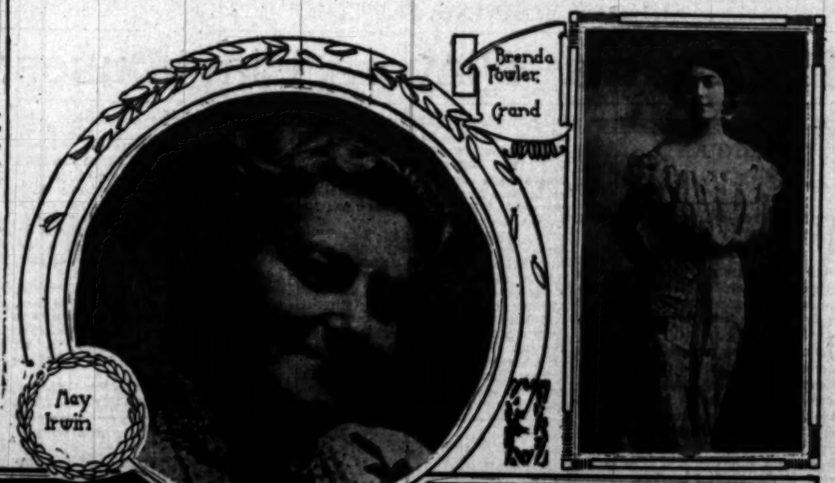
## AT THE THEATERS.

**Mason.**

MAY IRWIN, in her newest play, "Mrs. Black is Back," will be seen at the Mason Operahouse during the first three nights of the coming week, commencing with tomorrow.

At the first performance of this piece in New York Charles Somerville of the Evening Journal said: "Up at the Bijou 'Mrs. Black is Back.' Mrs. Black is May Irwin. May Irwin is back. Sauce May Irwin. That mouth of many inches, the hustle and bustle of her, the same soft and funny warbling of a song. Hobart wrote the piece. It is easy to see where he got his inspiration: May Irwin."

From which we are to judge that May Irwin in propria persona is the principal part of the coming show.



May Irwin

Brenda Fowler, Grand Opera





Scene from "Mrs. Black is Back," Mason



McCauley and Donovan, Casino



Nina Morris of the Orpheum



Howard Scott, Belasco Stock Company

**Maryland," (Heineman;) selections** from "Lohengrin" (Wagner;) "Melodies of 1863," (Calvin;) paraphrase of "Nearer My God to Thee" (Langley;) Gavotte, "First Heart Throbs" (Eilenberg;) "Village Life in Olden Time," (Le Thiere;) "La Paloma," (for two cornets,) (Yradier;) "La Golondrina," (Serradell's) for two cornets, Messrs. Stoudenmeyer and Perine; "The Charlotte Girl," (Ole Bull;) oboe solo by Mr. Messinger of Walter Damrosch's New York Symphony orchestra; "Grand National Fantasia," with solos by each member of the band.

Evening: March from "The Nibelungen Lied," (Wagner;) overture, "Ruy Blas," (Mendelssohn;) Cornet solo, (selected) Mr. Stoudenmeyer; "Nigger in the Barnyard," (Lovenberg;) Grand Fantasia from "Parsifal," (Wagner;) "Up San Juan Hill," (Paul De Longpré;) paraphrase on "My Old Kentucky Home," (Dalbey;) "Araby," oriental intermezzo, (Al Johns;) "Pizzicato," (Strauss;) "A Trip to Coney Island," (Moses.)

Moore's Fidelia Band, Eastlake Park this afternoon and the "Marquis double quartette:" March, "The Guard of Honor," (Leonardt;) waltzes, "Beautiful Danube" (Strauss;) Romance, "The Harmony of Love" (Brooks;) Selection, "Il Lombardi," (Verdi;) "Dorn's Naval Memorial," march (John Dorn;) Overture, "Rosamunde" (Schubert;) "A Vision of the Eternal City," (Marquis Ellis;) the Marquis double quartette and band: First tenor, Marquis Ellis, Dr. Glen Miller; second tenors, Homer Griffith, Arthur Hole; first basses, Albert Rogers, Wad Kurley; second basses, George DeFour, Roy D. Dodge; Potpourri, "Old Heidelberg" (Tobani;) "Audabe Printaniere," (Labombe;) Finale, (Selo [illegible]

**Yiddish Plays at Burbank.**

Gliotman's Yiddish Players, said to be a strong organization of its class, will appear at the Burbank Theater during the coming week, giving three special matinées, on Wednesday, Thursday and Friday.

The company has been appearing during the past eleven weeks at the Columbia Theater in San Francisco, and also at the Grand Operahouse.

The people include Bernard Shoengold, Mr. Weisman, Mr. Bernard, Mr. Goldberg, Mr. Hirsch, Miss Raffelo, Miss Eva Katz, Miss Finklestein and Miss Eva Berlin.

The repertoire here will be, in the order named, "Koinidrey," "Gabriel," "The Jewish King Lear."

Mr. Gliotman himself is said to be an actor of unusual ability. A full equipment of scenery is carried.

**Belasco.**

The Belasco Theater company will play Edwin Milton Royle's comedy "Friends" this week, and the occasion will be marked by the reappearance of Howard Scott, who has been away during the summer.

Juliet Crosby and the regular Belasco force will appear in the cast.

**Burbank.**

John Burton's return to town will be celebrated by Morosco's stock production of Kendall's "The Vinegar Buyer," which will be seen during the entire week beginning this afternoon.

Special scenery and costumes have been prepared.

**Dane's Debut.**

Oscar Dane, a young actor who has a good Eastern reputation, will give a matinée performance at the Belasco this week—Wednesday afternoon—in his own new version of Stevenson's "Dr. Jekyll and Mr. Hyde."

Mr. Dane is the son of Henry J. Messing, a prominent St. Louis Rabbi. The actor is well known in Hebraic circles here.

**Orpheum.**

Nina Morris, an actress who has been popular in the East for several seasons, will make her first vaudeville appearance here this week at the Orpheum, in Brandon Hurst's little farce, "A Friend's Advice."

Howard and North, comedians, will introduce rapid-fire conversation. The Avon Comedy Four will return with their potpourri of singing, dancing and comedy. "The New Teacher." Mr. and Mrs. John Allison will present their comedy sketch, "Minnie from Minnesota," in which Mrs. Allison appears as a Swedish housemaid.

Burton's jumping greyhounds, Susie Fisher, the four "Emperors of Music," and new motion pictures will conclude the bill.

**Chutes.**

The Metropolitan Comic Opera Company, a new Coast organization numbering thirty-five people, will be seen today in Chute's theater. They present works of standard comic opera repertoire.

Donatelli has arranged two programs for today, the music including the ballet from "Excelsior," excerpts from "Faust," Suppe's rendition of "A Midsummer Night's Dream," and Donatelli's "Momento Musicale."

An out-door lion act will be given by Bolaski.

**Grand Operahouse.**

This is to be the final week of the Ulrich Stock Company at the Grand Operahouse, and the final offering will be Theodore Kremer's latest production, "Queen of the Highbinders."

**Casino.**

Marked success has been scored at the Casino Theater by Bob McCauley and Fannie Donavan, in a singing and talking act. They will probably remain at the Casino Theater for six weeks. They are bound to make a hit wherever they go with this turn.

**Fischer's.**

"A Warm Reception" will be the bill at Fischer's during the coming week. The musical piece has apparently scored a success, and its run will be continued.

The vaudeville programme will include McCrea and Poole, rifle shots; Parish, the ventriloquist; Nellie Black, vocalist, and new motion pictures.

**Unique.**

Rawson's dog and pony show will be the headline attraction at the Unique Theater for the coming week. The programme includes the Millards, the Wilsons in an Indian act, Deverne, the Mullaly sisters and Bacon and Vahe.

**Russian Theater in New York.**

On October 20 a Russian theater will be opened in New York on Third street, having been promoted by Paul Orleneff, an enterprising and artistic Russian, who contemplates establishing a permanent Russian theater. The class of plays to be presented is of the highest order: Gorky's "Children of Light," and "The Night Refuge;" Cherkov's "Uncle Wania;" Ibsen's "Ghosts," "The Master Builder," "An Enemy of the People," "Hedda Gabler;" Hoffman's "Sunken Bell," "Michael Kramer" and "Lonely Souls," and another play, written by an Austrian playwright, Herman Behr, and called "The Apostle," which is declared to be a play of wonderful strength. This Russian company will own its own play house, and the building has been started. Last season, in New York, their plays caused about the greatest commotion of anything in the dramatic field. They were recalled to Europe, but devotés of classical drama raised funds and made it possible for these artists to remain in America the coming winter.

Mme. Nasimoff, the leading lady, has returned to Russia to procure the rights on one or two new plays by Gorky and Cherkov; also to obtain the services of ten actors and actresses of standing in Russia, to add to the strength of the company.

Orleneff himself has undertaken very heavy risks in order that the theater might be possible, but many friends and people who wish to sustain so valuable an acquisition to dramatic art have generously subscribed. This is supposed to be the first Russian theater in America, and will be known as Orleneff's Russian Lyceum, a small theater seating about nine hundred people and at prices which are generally known as "popular." Orleneff is said to be a man of the highest ideals and broadest possibilities, and as possessing extraordinary interpretative powers. Boston and Philadelphia will be visited at intervals, and doubtless the former will welcome Orleneff with the enthusiasm which he apparently deserves.

**PROMPTINGS.**

Martin Alsop has been engaged for a role in "The Woman in the Case."

Norman Hackett has been engaged as leading man for Louis James in his revival of "Virginius."

Donald Bowles and George Bloomquist are having vacation yachting along the coast of Massachusetts, making Gloucester their headquarters.

In a forthcoming essay on Shakespeare, Tolstoi, it is understood, explains the conditions responsible for what he calls "the misdirected worship" of the Englishman's writings.

Henry Miller has announced that the players who will support Margaret Anglin in Zira, in New York, will be Frank Worthing, Jameson Lee Finney, George Titheradge, Fred Thorne, Harrington Reynolds, Beverly Sitgreaves, and Mrs. Thomas Whiffen.

The New York verdict on Hall Caine's "The Prodigal Son" is favorable enough for commercial purposes. The play began a long engagement at the New Amsterdam Theater there Monday night.

Bjornstjerne Bjornson's latest drama, "Daglannet," was produced Thursday night at the National Theater, Christiania, with great success. The author, who personally managed the production, was recalled repeatedly.

Ethel Barrymore, with her brother John, returned last week from Europe. She confirms the report of her coming marriage to Capt. Henry Graham, and says she is in love with her new play, "Alice-Sit-By-The-Fire," by J. M. Barrie. In this play she will impersonate a middle-aged woman, the mother of two children, a radical departure from her usual line of plays.

Emil Paur's Pittsburgh Orchestra will be composed almost entirely of new members the coming season. Seventeen members have returned to Europe, their contracts having expired. Among the number leaving are Herman Beyer-Hane, principal violoncellist; F. V. Radollet, principal flute and Carl Preusse, the famous French horn. Conductor Paur is now in Europe engaging players to take their places.

Mrs. Brown-Potter is having a disagreeable time in the bankruptcy court. After selling nearly all her property to meet the claims of her creditors, she broke into tears when it was suggested that two Shetland ponies, great pets of hers, should be included in the sale. It will be remembered that an attorney, Fosdick, was prosecuted in connection with this failure, and sentenced to five years for misappropriating his clients' money.

It is not probable that any of the New Orleans theaters will open on schedule time. The Lyric has already announced the postponement of its first production from September 3 to the 17th of the same month. A further deferment is anticipated. The Orpheum has advertised its opening for September 18, but it is very doubtful if the present intentions of the management can be consistently carried out. The other theaters have wisely refrained from proclaiming their dates. The strict quarantine restrictions make it very difficult for anyone to leave the afflicted city.

## Art and Artists.

**On a Surf-rolled Torso of Venus.**
(Found at Trippli Vecchio, and now in the Louvre.)

One day in the world's youth, long, long ago,
Before the golden hair of Time grew gray,
The bright warm sea, scarce stirred by the dolphin's play,
Was swept by sudden music soft and low;
And rippling, as 'neath kisses, parted slow,
And gave a snowy, dripping goddess birth,
Fairer than fairest daughters of the earth;
Who brought fresh life to all men here below.

And, lo, that self-same sea has now upthrown
A mutilated Venus, rolled and rolled
For ages by the surf, and that has grown
More soft, more chaste, more lovely than of old,
With every line toned down, so that the stone
Seems seen as through a veil which ages hold.

—[E. Lee Hamilton.

**Allen Hutchinson, Sculptor.**

We who live in Southern California are to be congratulated that our sunshine attracts hitherward so many of the elect among the world's workers—that poets, painters, sculptors, and their brothers come to breathe for awhile our pure airs, and find at last that the spell is upon them, and that it is their blessed doom to remain.

One and all they accept gladly this high and happy decree of a kind fate, and one and all they begin their work with brush or pen or chisel, with a fine and untiring enthusiasm, blazing the way for the strong and splendid art life that is destined to be ours in the near future.

Among the last of the pioneers is Allen Hutchinson, the sculptor, who has been a sojourner in many places of the round world, but who knows at last that Southern California is the one spot best suited to his mind and talent. He has just opened a studio in San Bernardino.

Mr. Hutchinson was a pupil of Lanteri, and the earlier part of his career as a sculptor was passed in Chelsea, London, where he had his studio. He made his debut before the art world at the Royal Academy in 1886 with a full face relief portrait, and since then he has been a constant exhibitor.

Feeling a strong desire to prosecute his studies farther afield, and to leave the well-worn ruts of studio life behind him for a time, he went to the northwest territory of Canada in 1886, and there made exhaustive plastic study of the North American Indian. The red man could at that time be seen in all his pristine vigor and picturesqueness, far removed from the contaminating influences of civilization and the white man. It was here that the sculptor made his first essay in a field of work which has since made him famous as a student of racial types. A year later, he crossed the Rocky Mountains and found himself among the Coast Indians of British Columbia. He did not confine himself to depicting Indians, however, but opened a studio in Victoria and made busts of some of its leading citizens.

In 1889 he went to Honolulu, and started a series of Hawaiian types for the Bishop Museum. Replicas of his interesting and valuable work at this period are to be found in most of the Ethnological museums of the world. During a stay of many years on the islands, Mr. Hutchinson made portraits, in the round and in relief, of some well known people, among whom may be mentioned King Kalakaua, King Lunalilu, President Dole, and Robert Louis Stevenson.

The bust of Stevenson, which was executed in 1893, was afterwards cast and fitted in the New Gallery, London. Of this bust and the bas-relief it is said Gaudens are thought to be the finest plastic portraits of the famous man of letters now extant. In passing it may be mentioned that Mr. Hutchinson enjoyed a close intimacy with the author, and this most delightful of friendships ended only with the latter's death. It was while that he was about to visit Samoa, at his home in Samoa when the news of the latter's death reached him.

In 1897 Mr. Hutchinson went to Australia to study the aborigines of that country. After some months there he opened a studio in Sydney, where among other important commissions he executed a memorial bust of the Lieutenant-Governor, Sir Alfred Stephen, for the National Art Gallery. A few years later—in 1900, to be exact—we find the sculptor among the Maoris, in New Zealand, busily and happily at work on a series of ethnological types, one of which, "A Woman of Waikato," we here reproduce.

Like many other sculptors from all parts of the world, Mr. Hutchinson was attracted to St. Louis in 1904, and here he participated in much of the plastic decoration which adorned the great World's Fair. Here he also exhibited, by special request, "A Mongolian Type," in the anthropological section. For this study, showing fine construction and exquisite finish in perfection of detail, he received a gold medal. This head had been previously exhibited in the Royal Academy, London, as well as in Berlin.

Mention must also be made of Mr. Hutchinson's figurines in wax, sometimes only swiftly executed, but nevertheless full of elegance and vivacity.

**ART NOTES.**

A writer in the Century [illegible] depreciates the Peale portrait of Paul Jones, now in Independence Hall, Philadelphia. "It is," he says, "rapid and expressionless," etc. [illegible] with this new engraving [illegible]



An Old Hawaiian



A Mongolian type



# News of S

## EVENTS OF THE WEEK.

THE autumn days have come a[t] most before smart folks have re[turned] from their summer outings [and] all sorts of plans are being la[id] for informal doings.

Monday evening, R. G. Masson was host at an enjoyable dinner at he Vend[ome] Hotel, in compliment to Miss Lelia Simonds and Warren Carhart, whose wedding is to take place in November.

Tuesday a pretty wedding was that of Miss Sylvia Bowman, daughter of Mrs. Adaline Bowman of No. 947 Denver avenue and Herbert B. Stedman, the marriage taking place at the home of the bride's mother, with only a few intimate friends and relatives present. That same evening, Miss Harriet Marshall Woodward and J. P. Wells were married at the Broadway Christian Church, before a large company of friends, with Rev. J. P. McKnight officiating.

Society was much surprised and interested to learn of the marriage of Mrs. Augusta Egelhoff and Clarence H. Rundel, which took place at 2 o'clock in the afternoon at Ocean Park, at the home of the bride's sister, Mrs.



MRS. LUCIEN J. STANDEFER, and her two pretty children, Master Kenneth and little Miss Theo Standefer.

[illegible] E. Gillon, on Fraser avenue, Rev. [illegible]red Jenkins performing the service. [illegible]s marriage of Miss Louise Bosbyshell [illegible] Marion Gibbs took place before a [illegible]ge company of friends on Tuesday [evening] in the First Congregational [church] and was one of the fashionable [events] of the week. After the ceremony [was] an informal reception for the [bridal] party and relatives was held [at] the home of the bride's parents, Mr. [and] Mrs. E. P. Bosbyshell of No. 1121 [Fremont] street. Another wedding of [much] interest in the young set was [that] of Miss Mame Bambright and [Mr.] Dernerin, which took place on [Tuesday] at St. Vincent's Church, in the presence of a small company of [intimate] relatives. That same day [in San] Francisco, the wedding of Miss [Gladys] and Glenn C. Peck was [solemnized] at St. Mary's Parish Church. [Miss] Lacey of No. 880 South [Hope] avenue was hostess at a [dinner] party on Tuesday, given for [Miss] Gladys Chase of Hollywood and [Miss] Jessie Scudder of Pasadena, two [recent] brides-elect. That afternoon [Mrs.] Charles W. Hinchcliffe of No. 3414 [South] Grand avenue, entertained with a lovely luncheon in compliment to [Miss] Lotus Coombs of San Francisco [and] Miss Reynolds of Oakland, two [pretty] visiting girls.

[illegible]day Mrs. John T. Rowntree [of] No. 311 Loma Drive was hostess at [a] luncheon given at Playa del Rey in [honor] of her daughter, Miss Bessie [Lee] Rowntree whose engagement was [recently] announced. Mrs. C. Q. Stanley [of] Whittier street entertained a [company] of twelve women with a [luncheon] and Mrs. Robert Parker had [as] guests for the afternoon the South [Side] Chapter of O. E. S.

[illegible]hursday Mrs. C. W. Hinchcliffe of [South] Grand avenue, gave a dinner [for] the Jonathan Club for her young [son,] Charles Hinchcliffe, Jr. In the [afternoon] one of the loveliest affairs [of] the week was the luncheon given at [the] Woman's Clubhouse by Mrs. Jefferson D. Gibbs, in compliment to Mrs. [Frank] A. Landis, Mrs. Eugene Hawkins [and] Mrs. Charles L. Wallace of Beaumont, Tex. Miss Pearl King gave a [most] attractive dinner party for Miss [Turner] and Mr. Scott, who are to be [married] next week. Mrs. Burwell A. [Jones] gave a box party at the Belasco [Theater] for Mrs. W. Charles [Crawford] who is a visitor here for a [few] time.

[illegible] Friday afternoon, Miss Beulah [Cordell] of Pasadena, was hostess at [a] hearts party given in compliment [to] Miss Chase and Miss Scudder, and [on] Saturday Miss Gates entertained [with] a theater party for her guest, [Miss] Tucker.

**Evening Function.**

[illegible] gracious hostess, Mrs. Henderson [Hayward] of Wilshire Boulevard, [has] issued invitations for what will [probably] be the first large affair of the [season.] It is to be a tea, given in compliment to Mrs. A. L. Danskin [and] Mrs. Frank Flint, who intend [leaving] the first part of October with [Mrs.] Flint for Washington, to spend the winter. Mrs. Hayward's affairs are [always] just a little out of the ordinary [way,] her guests always anticipate a [most] pleasurable time. The affair is to be given on Saturday afternoon, November 30, at the home of Mrs. Hayward, No. 2201 Wilshire Boulevard.

**Lovely Girl to Wed.**

Everybody will be much interested in the announcement of the engagement of Miss Louise Eager, daughter of Mr. and Mrs. E. R. Eager of 213 South Bonnie Brae street, to Charles Bergin, the marriage to



[Photo by New Art Photo Co.]
MISS EDITH LOUISE WEISER,
whose engagement to [illegible] Abraham is announced today.

# Artists.

The bust of Stevenson, which was executed in 1893, was afterwards exhibited in the New Gallery, London, and his bust and the bas-relief by St. Gaudens are thought to be the only plastic portraits of the famous man of letters now extant. In passing, it may be mentioned that Mr. Hutchinson enjoyed a close intimacy with his most delightful of friends, and that he was about to visit Stevenson at his home in Samoa when the news of the latter's death reached Honolulu.

In 1897 Mr. Hutchinson went to Australia to study the aborigines of that country. After some deliberation he opened a studio in Sydney, where among other important commissions he executed a memorial bust of the Lieutenant-Governor, Sir Alfred Stephen, for the National Art Gallery. A few years later—in 1900, to be exact—we find the sculptor among the Maoris, in New Zealand, busily and happily at work on a series of portraits, one of which, "A Woman of Waikato," we here reproduce.

Like many other sculptors from all parts of the world, Mr. Hutchinson was attracted to St. Louis in 1904, and here he participated in much of the artistic decoration which adorned the great World's Fair. Here he also exhibited, by special request, "A Maori Type," in the anthropological section. For this study, strong in its construction and exquisite in its perfection of detail, he received a bronze medal. This head had been previously exhibited in the Royal Academy, London, as well as in Berlin.

Mention must also be made of Mr. Hutchinson's figurines in wax. Sometimes only swiftly executed sketches, but nevertheless full of charm, grace and vivacity.

ART NOTES.

A writer in the Century (September) appreciates the Peale portrait of Paul Jones, now in Independence Hall, Philadelphia. "It is," he declares, "rapid and expressionless, compared with this new engraving [a half-tone



copperplate engraving by Sartain] and a comparison of the Houdon's bust, which was modeled from a life-mask, and must surely always be the standard of likence in judging portraits demonstrates at a glance this earlier work is a much more vigorous, and posseses far more of the personality of the great man Peale's painting." It was purchased for a few shillings years ago, at a second-hand shop in London, by Mr. Franklin Stevens of Boston, who years ago he gave it to the Society, and the gift was hung in secure corner of the ancient chamber of the old State House. A young Danish painter Andersen has just returned to Copenhagen from India after an absence that rarely falls to a youthful illustrator. Engaged by a publisher to illustrate a book he made the acquaintance of the Maharajahs and Rajahs, and received commissions for portraits and paintings on a scale that has a strength. Many of his executing in Copenhagen. As they are finished he will try Alcoonda again and expects to get as large a harvest of commissions as before.

The architects of the Pulitzer at Indianapolis have entered against the design made by monument to President Harrison which is to stand in The statue is by Charles The say that the statue is for the monument itself, being proportion, and also too small in with the building. very simple.



# News of Society—Gossip of Men and Women—Weddings, Parties, Dinners.

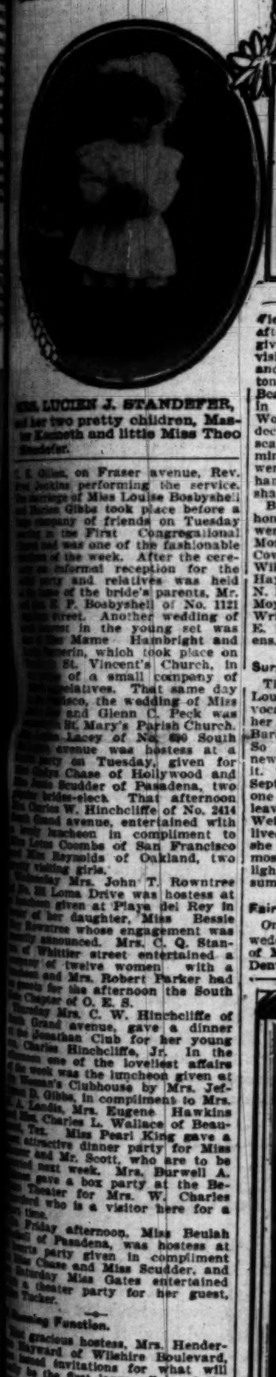
## EVENTS OF THE WEEK.

THE autumn days have come almost before smart folks have returned from their summer outings, and all sorts of plans are being laid for informal doings.

Monday evening, R. G. Masson was host at an enjoyable dinner at he Van Nuys Hotel, in compliment to Miss Zella Simonds and Warren Carhart, whose wedding is to take place in November.

Tuesday a pretty wedding was that of Miss Sylvia Bowman, daughter of Mrs. Adaline Bowman of No. 947 Denver avenue and Herbert B. Stedman, the marriage taking place at the home of the bride's mother, with only a few intimate friends and relatives present. That same evening, Miss Harriet Maywood Woodward and J. P. Wells were married at the Broadway Christian church, before a large company of friends, with Rev. J. P. McKnight officiating.

Society was much surprised and interested to learn of the marriage of Miss Augusta Egelhoff and Clarence B. Rundel, which took place at 2 o'clock in the afternoon at Ocean Park at the home of the bride's sister, Mrs.



MRS. LUCIEN J. STANDEFER, and her two pretty children, Marion Kenneth and little Miss Theo Standefer.

C. E. Giles, on Fraser avenue, Rev. Jenkins performing the service. The marriage of Miss Louise Bosbyshell and Burton Gibbs took place before a large company of friends on Tuesday evening at the First Congregational church and was one of the fashionable events of the week. After the ceremony an informal reception for the bridal party and relatives was held at the home of the bride's parents, Mr. and Mrs. F. F. Bosbyshell of No. 1121 Orange street. Another wedding of interest in the young set was that of Miss Mame Hambright and Guy Severin, which took place on Tuesday at St. Vincent's Church, in the presence of a small company of relatives. That same day at Redondo, the wedding of Miss Ethel Lacey and Glenn C. Peck was solemnized at St. Mary's Parish Church. Mrs. Lacey of No. 650 South Grand avenue was hostess at a luncheon on Tuesday, given for Miss Chase of Hollywood and Miss Scudder of Pasadena, two popular brides-elect. That afternoon Mrs. Charles W. Hinchcliffe of No. 2414 South Grand avenue, entertained with a lovely luncheon in compliment to Miss Loomis Coombs of San Francisco and Miss Reynolds of Oakland, two charming visiting girls.

Wednesday Mrs. John T. Rowntree of 31 Loma Drive was hostess at luncheon given at Playa del Rey in honor of her daughter, Miss Bessie Rowntree whose engagement was recently announced. Mrs. C. Q. Stanley of Whittier street entertained a company of twelve women with a luncheon and Mrs. Robert Parker had guests for the afternoon the South Pasadena Chapter of O. E. S.

Thursday Mrs. C. W. Hinchcliffe of 2414 Grand avenue, gave a dinner at the Jonathan Club for her young son, Charles Hinchcliffe, Jr. In the list of one of the loveliest affairs of the week was the luncheon given at the Woman's Clubhouse by Mrs. Jefferson Gibbs, in compliment to Mrs. A. L. Danskin, Mrs. Eugene Hawkins of Beaumont, Tex., Mrs. Charles L. Wallace of Beaumont, Tex. Miss Pearl King gave a very attractive dinner party for Miss Baker and Mr. Scott, who are to be married next week. Mrs. Burwell A. Bard gave a box party at the Belasco Theater for Mrs. W. Charles Eastwood who is a visitor here for a short time.

Friday afternoon, Miss Beulah Hall of Pasadena, was hostess at a charming party given in compliment to Miss Chase and Miss Scudder, and Saturday Miss Gates entertained at a theater party for her guest, Miss Tucker.

### Evening Function.

The gracious hostess, Mrs. Henderson Hayward, of Wilshire Boulevard, issued invitations for what will prove to the first large affair of the season. It is to be a tea, given in honor of Mrs. A. L. Danskin and Miss Frank Flint, who intend during the first part of October with Miss Flint for Washington, to spend the winter. Mrs. Hayward's affairs are always just a little out of the ordinary and her guests always anticipate a most pleasurable time. The affair is to be given on Saturday afternoon, October 30, at the home of Mrs. Hayward, No. 2501 Wilshire Boulevard.

### Pretty Girl to Wed.

Everybody will be much interested in the announcement of the engagement of Miss Louise Eager, daughter of Mr. and Mrs. E. R. Eager of 1151 South Bonnie Brae street, to Charles Burghe, the marriage to



[Pacific Art Photo Co.]
MISS SOUTH LOUISE WEISER, whose engagement is announced today.

take place on October 3 at St. Vibiana's Cathedral. Miss Eager is a beautiful blonde with delicate coloring and fetchingly attired. She has been one of the popular girls of the young set and every one feels much interest in this fair girl's choice and her wedding. Mr. Bergin is a son of Mrs. John Bergin of South Flower street and is a member of the Newman Club in which he is popular and is secretary of the Los Angeles Council of the Knights of Columbus. Beside this he is assistant secretary of the Los Angeles Soap Company.

Owing to the prominence of both families the wedding is to be a large church affair in order to accommodate the many friends of the couple.

Miss Eager has chosen as her maid of honor, Miss Frances Wartelle and the two bridesmaids will be Miss Vesta Edwards and Miss Mary Hurley. The best man is Daniel Grant, nephew of Mrs. L. A. Grant, and the ushers will be Leo Bergin and Albert Forthman.

### First Large Luncheon.

Mrs. Jefferson Gibbs of No. 424 Park



view street, was hostess on Thursday afternoon at a beautiful luncheon given in compliment to three charming visitors from Texas, Mrs. H. A. Landes and Mrs. Eugene Hawkins of Galveston and Mrs. Charles L. Wallace of Beaumont. The luncheon was served in the handsome red room of the Woman's Clubhouse, and the table decked with a pleasing arrangement of scarlet carnations whose spicine mingled with woodsy ferns. Places were marked with cards adorned with hand-painted carnations in the same shade and tied with fancy satin bows.

Besides the hostess and guests of honor those for whom covers were laid were: Mrs. W. J. Washburn, Mrs. Morris Albee, Mrs. Josiah Evans Cowles, Mrs. Robert J. Burdette, Mrs. Willoughby Rodman, Mrs. Henderson Hayward, Mrs. Sumner P. Hunt, Mrs. N. P. Conroy, Mrs. B. F. Church, Mrs. Moye Stephens, Mrs. Harriet S. Wright, Mrs. Berthold Baruch, Mrs. E. R. Bradley and Mrs. D. G. Stephens.

### Surprise to Friends.

The many friends of Miss Edith Louise Weiser, the talented young vocalist, will be surprised to learn of her engagement to Harold Warren Barham, a young broker of the city. So quiet have the couple kept the news that few people in the secret of it. The wedding is to take place on September 26, and is to be a very quiet one, after which the couple intend to leave for an extended trip. Miss Weiser is from Chicago, having only lived out here about a year, where she first met Mr. Barham. She is a most accomplished musician, and delighted the audiences at Venice this summer with her sweet singing.

### Fair Girl Weds.

On Tuesday at noon a pretty home wedding was solemnized at the home of Mrs. Adaline Bowman of No. 947 Denver avenue, her only daughter, fair



MISS BELLE MARTIN, whose engagement to Charles Lamb is announced.

brown-eyed Miss Sylvia Bowman, becoming the bride of Herbert B. Stedman, with Rev. Hugh K. Walker officiating. Miss Lucile Cope, a cousin of the bride, played the wedding march and soft music during the ceremony. The home had been decked with nodding Shasta daisies and white jassamine, combined with ferns and potted palms. The couple stood in the arched windows beneath a bower of greenery, from which garlands of jassamine and baskets of the daisies swung. The bride was attired in a beautiful costume of pale gray cloth-of-gold, a new fabric. The soft folds of the gown fell in princesse effect over a waist of handmade lace. The tiny short jacket of the gown was trimmed with a touch of pink oriental embroidery and the sleeves were finished with soft lace. A turban of soft gray went with the costume, and shoes and gloves matched the gown. With this was carried a parasol of white silk, hand-painted with exquisite wild roses and with a shepherd's crook handle. Her bouquet was of bride roses. A wedding breakfast was served, after which the couple left on their honeymoon, to be gone several weeks, and will be at home in Los Angeles after October 14.

### Birthday Gathering.

The pretty home of Mr. and Mrs. Melville Stewart of No. 3704 South Hope street was the scene of a pleasant gathering of friends on the evening of September 13 in honor of the birthday of Lloyd, son of Mr. and Mrs. Stewart. Prayer was offered by Francis Murphy, followed by an interesting musical programme, contributed to by Lloyd Stewart, who gave a violin solo, "War March," from Mendelssohn, and he responded to an encore with "Cavatina." C. Bohm. "Spring's Awakening" (Bach,) was a clarinet solo, given by William H. McBean. "Angel's Serenade" (Braga,) was a most delicate piece, given by Miss Wentworth. Mr. Stewart gave "Abenlied" and "Traumerie" (Schumann,) and the "Valse in D Flat" was a piano solo rendered by Miss Jessie Gregory. Miss Wentworth



sang several times and Mr. Stewart completed the programme with more splendid numbers.

Those who enjoyed the evening were, Mr. and Mrs. Francis Murphy, Mr. and Mrs. Emswiler, Mr. and Mrs. Mitton, Mr. and Mrs. Harting, Mr. and Mrs. Still, Mr. and Mrs. Trask, Mr. and Mrs. Stewart, Mrs. Jessie Gregory Gilman, Mrs. Millfield and Misses Olive and Dorothy Trask, Anna and Gladys Still and Harting Wentworth and Messrs. McBean, Stewart and Pratt.

### Y.M.C.B. Social.

Last Monday evening at the First Congregational Church, the Young



Miss Louise Eager and her fiance Charles Berrin who are to be married on October 3 at St. Vibiana's Cathedral.

Men's Centurian Band held their second annual meeting and election of officers. The newly chosen men for the ensuing year are as follows, Centuriatus Maximus, Percy G. Anderson; Centuriatus Primus, George B. King; Centuriatus Secundus, Robert J. Harwood; Centuriatus Tertius, Thomas Lynn; Scriba, Charles A. Dalton; Questor, Charles M. Heron.

Charles E. Richards, the popular leader of the class, was given an enthusiastic ovation by the boys, and responded in words of appreciation of the interest taken in the work by the members of the class.

Immediately after the business meeting all filed downstairs to the social hall, where the young women of the Good Samaritan Circle and others from the Bible School had prepared a big surprise for them in the nature of a dainty banquet. The room was prettily decorated with streamers of purple and white crepe tissue paper. The snowy white tables, decorated with ferns and white carnations, were arranged in the shape of a large triangle, and to these the young women escorted the surprised and bewildered Centurians.

The toasts which followed the repast were unique, partaking of a military nature. Mr. Richards, acting as toastmaster, took for the first subject, "Attention," and the following toasts were responded to: "Right Dress," Ralph A. Chase; "Left Dress," Miss Christine A. Johnson; "Front," Miss Louise Atsatt; "Load," C. E. Fisher; "Aim," Miss Beckwith; "Fire," Robert H. Bacon.

A rising vote of thanks was tendered the young women for their efforts and Miss Helen Balch, the president of the G.S.C., responded. The boys were unanimous in declaring it to be the most successful and enjoyable evening in the history of the class. The new officers of the Y.M.C.B. are planning much greater work for the new year and expect it to be the record-breaker. All young men are welcome.

### For Miss Coghill.

Miss Claire Coghill of Redlands is the guest of her friend, Miss Fay Ferrol of No. 900 South Union avenue, for a few weeks, and in her honor Miss Ferrol is planning to entertain with an informal card party on Wednesday evening of this week.

Miss Lulu Roberts and Boyd Roberts of No. 1349 Orange street entertained on Thursday evening with a jolly little evening in compliment to this charming visitor. It was a porch party, and music and games furnished amusement for the young people.

Miss Coghill is a member of the Lambda Theta Phi sorority of this city and she has many friends here.

### Three Weeks Trip.

Mr. and Mrs. Morris Albee of West Twenty-third street left yesterday for an extended northern trip to be gone about three weeks. They intend stopping in San Francisco and from thence go directly to the Portland Exposition. From Portland they will go on to British Columbia, spending their time in Victoria.

### Large Church Wedding.

Miss Lillian Harris, daughter of Mrs. Elida Harris, who is to wed Robert H. Adams, has chosen Wednesday evening, October 11, as her wedding night, and the ceremony is to take place in St. Paul's Pro-Cathedral.

Miss Harris has selected as matron of honor her sister, Mrs. Frederick Heamalhaich, while her younger sister, Miss Edith Harris, is to be maid of honor. Three pretty girls who will act as bridesmaids are Misses Janice Meredith of Stanford, who will come down for the wedding, Miss Nona Taylor and Miss Gertrude McCaffery of this city.

Ross Smith is to be the best man, and young men who will act as ushers include Messrs. Russell Taylor, Frank Grace, Jack Comstock and Mr. Olmstead.

Miss Harris has been the object of much pleasant entertaining and last week was guest of honor at a theater party given by Mrs. Philip Zobelein.

### Will Wed Wednesday.

Miss Maude Little, daughter of Mr. and Mrs. W. F. Little of No. 928 South Burlington avenue, and Clyde J. W. Smith will be married on Wednesday of this week, the ceremony being a quiet one, taking place at the home of the bride at noon. The bride has chosen as her attendant Miss Agnes Whetzell.

### Return from Abroad.

Rev. C. C. Pierce and Mrs. Pierce, with their daughter, Miss Maria, returned home on Friday morning from an extended trip abroad. They visited most of the large cities en route home, and stopped at the Portland fair on their trip down the Coast. Many friends and relatives were at the station to give them a welcome home.

### Touring California.

Mr. and Mrs. John Torry of Marrinette, Wis., accompanied by Miss Kate Hamer, are at the Hotel Lankershim and will be here for about ten days. Mr. Torry is a prominent politician and capitalist of Wisconsin, and he, with his wife and Miss Hamer, are touring California. They visited in San Francisco, and were in Santa Barbara for a short time, and are now taking in the coast resorts.

### Wed at Home.

Miss Gladys Chase, daughter of Mr. and Mrs. F. B. Chase of Hollywood, and J. T. Herrington are to be married at the home of the bride in Hollywood on the evening of September 28. There will be no attendants except the four pretty girls who are to carry the daisy chains, and only a few friends will witness the ceremony.

### A Belle of Santa Monica.

Mrs. James Lucien Standefer, a charming young matron of Los Angeles, has moved to Santa Monica, where she intends to make her home. She has purchased the pretty little bungalow of Nathan P. Bundy on Fifteenth street, near Oregon avenue. Santa Monica people will be glad to learn of the return of Mrs. Standefer, as before her marriage she was one of the belles of South Beach. She was formerly Miss Edith King, and was one of the jolly set of young girls among whom were Miss Fanny Layng, Miss Louise Doha, Miss Hattie Loomis, Miss Ethel King and Miss Lottie Chalfant. These girls were most popular, and Mrs. Standefer has a host of friends and admirers in



Santa Monica. She is a handsome woman, with laughing brown eyes and soft hair of the same hue. Her two little children are the pride of her heart, and well they may be, as they are fascinating mites.

### Reception to Pastor.

Under the auspices of the Woman's Union of Temple Baptist Church, a lovely reception was given on Tuesday evening at Comnock Hall in honor of Rev. Robert J. Burdette and Mrs. Burdette, who have but recently returned from an enjoyable European tour.

The hall was gay with bright flowers, and smilax was garlanded over the deep brown walls, while scarlet geraniums blazed brightly against the effective background. Colored lights glowed and sweet music floated through the rooms, all welcoming the beloved couple back. Mrs. W. E. Schliemann, acting president of the Woman's Union, received and was assisted by Mrs. J. W. Faber, Mrs. C. S. De Lano, Mrs. George Cash and Mrs. J. Horace Adams.

The early part of the evening was spent in listening to the delightful musical programme given under the direction of Miss Grace Deering and Mrs. Grace Jacobs. An orchestra played sweetly, and vocal solos were given by Mr. Rose, Miss Avoline Ellis and Mrs. Gruell. Frank Crosier acted as toastmaster, and an address of welcome was made by Maddison Jones, which was responded to by both Dr. and Mrs. Burdette in their usual refreshing manner. A large number of guests enjoyed the gala evening.

### Return from Trip.

J. A. Jowett and his daughter, Miss Ruth Jowett, of Menlo avenue, have just returned from a month's delightful trip to Portland and northern resorts. En route to Portland they visited the Yosemite Valley and San Francisco, and after seeing the exposition, went further north to Tacoma, Washington and Seattle, finally going to Victoria in British Columbia.

### Visit Cousins.

Judge and Mrs. H. E. Deemer and Miss Dorothy Deemer of Red Oak, Iowa, who have been visiting their cousins, Mrs. Harriet A. Burd and family at their family residence, No. 2945 Brighton avenue, have returned to their home. Judge Deemer is a distinguished and clever man with many friends in the city, who will be sorry to hear of his departure.

### Lawn Fete at Bell.

On the lawn and tennis court of the old Bell homestead, surrounded by graceful peppers and stately eucalypti and aglow with Japanese lanterns, was held a most successful fete last evening.

The grounds were thronged with a crowd of over five hundred guests. Many came from Los Angeles by special car and also from Huntington Park and the line of waiting automobiles without made it plain that all the world and his wife were present.

From one side of the veranda, completely screened by a bank of ferns and palms sweet music was discoursed by an orchestra from Los Angeles Conservatory of Music under the direction of Earl Bishop Valentine.

Some of the clever bits of the evening were furnished by Miss Bertha E. Hancock, who is director of the oratory department of that school. Miss Hancock gave one of Burdette's stories "Exhibition Day," in an irresistible manner, showing in her work, the exceedingly high art of artlessness and an entire absence of affectation. She responded to the encore with a clever little dialect sketch.

From the pretty Oriental booth erected and artistically hung with ferns and cut bowers by Shimi, the local florist. Within this effective little spot tea and wafers were dispensed by Miss Nellie Shoemaker and Miss Henriette Mossbacher of Kansas City, assisted by fetching little maids in Japanese costume.

A hot taffy stand was one of the "drawing" features. Mrs. S. F. Land, assisted by Mrs. J. L. Johnson, attired in white coat and cap, pulled the toothsome dainty, which was bought up eagerly by the purchasers. Miss Clara Weber, president of the Burlington Park Entre Nous Society, assisted by Miss Maude Patterson, lent a helping hand to the Bell sisters and gracefully presided at the punch bowl. One of the best-patronized shows was the futurity booth, where for a small consideration, Miss Clara Jones, attired in a gay gypsy costume, disclosed thrilling futures to the chance comer. On the tennis court and lawn, ice cream and cake were served. Chaperones, who complained of the evening chill, were provided for in the large living-room of the old home of Mr. and Mrs. Alphonso E. Bell, where a cheerful blaze of great logs was a comforting scene.

Gotten up by the Bell Ladies' Improvement Society under the indefati-


Spier

ESTABLISHED 1894

Ladies Hatter and Importer

334 W. THIRD ST., COR. HILL ST.

AUTHORITATIVE

Headware, Lace Robes and Coats

SPIER, Importer,
334 W. Third St., Cor. Hill St.

Sole Agent for A. M. Croft's Turbans

N. B. We Have No Opening

N. B. Blackstone Co.
DRY GOODS
SPRING AND THIRD STS.

Tomorrow

We shall make our initial exhibit of the completed lines of Fall and Winter

Cloaks, Suits and Dress Materials

It's a showing that embraces all the best creations, the foremost ideas, of the most famous foreign and American designers.

Handsome Wraps

Among the coats you may see both original models and copies from such world-famed designers as **Paul Poiret, Paquin, Doucet, Randintz, Calot** and others whose names are equally well known to the Fashion World.

Lace coats of Irish Point or Baby Irish. Silk Battenberg, Irish Crochet, Embroidery Applique, Broadcloth and Satin Duchesse.

Costumes

Dressy costumes and demi-costumes for evening or afternoon wear are here in greater numbers, in broader varieties and prettier and more exclusive styles than we have ever before shown. White and all the soft, delicate evening colors are represented in **Crepes de Chine, Chiffons, Radium and Louisine** silks.

In the trimmings and decorations every modern idea has been taken advantage of, every new creation employed.

The showing is one that should not be missed by any woman—whether you care to purchase or not.

Tailored Suits

The Fall season brings with it a variety of pretty models in cloth tailored suits and each particular style has a following strong enough to insure a long and honored career.

There is the long coat—45 to 50 inches—in Paddock styles or tight fitting.

Short tight fitting jacket styles and plain or blouse Etons.

Some are severely plain tailor-mades, others trimmed and finished in a manner to satisfy every taste.

Materials are Broadcloths, Serges, Tweeds, Men's Suitings and Cheviots.

Black, Navy and Alice Blues, Plum, Wine, Gray and Greens in all the newest shadings.

Prices range from $17.50 to $115.00 and at every step between.

A charm about all this apparel that you will recognize at once—and appreciate—is its **absolute exclusiveness.** The styles we show will be found in no other shop in town, nor will they be duplicated by us.

Autumn Silks

Moires $1.00 Yd. and up

Moires of every kind will be prime favorites for autumn gowns, costumes and waists. They are shown in plain colors, figures, checks and plaids of every hue.

Prices begin at $1.00 a yd.

Handsome Plaids

Plaids of rich, heavy taffeta, satin Bengaline, Princess crepe and a dozen new loom effects are here in many novel and pretty color combinations and designs. Every fashion authority points to plaids as the coming leaders for Fall and Winter gowns and waists. Beautiful specimens may be had up from $1.00 a yard.

Reliable Black Taffetas

We carry a complete line of the famous

Bonnet Taffetas

All widths from 19 to 36 inches, and positively guarantee every yard.

Woolen Dress Goods

**PANAMAS** are again in the fore front of Fashion's march. They come in plain colors and fine soft shadow checks; styles eminently suitable for utility suits or for dressy occasions, according to the shade you may choose. Every color tone from white to black, 44 to 56 inches wide at:

$1.00, $1.25 AND $1.50 YD.

**SCHOOL CLOTHS.** A new line for tomorrow of fancy checks and plaids especially for misses' school frocks. Dark, rich colorings enlivened and beautified with bright reds, yellows and greens; 38 inches wide, yd., 48c.

**"MORAVIN,"** the new cloth for the coming season, is one of the handsomest loom products we have ever seen. Light weight, soft, a perfect satin finish that will last, the proper weight for either coats or suits, all sponged and shrunk ready for the needle; every yard guaranteed. Twenty shades to pick from. 54 inches wide.

$3.00 A YARD.

**MOHAIR PLAIDS,** dust-proof and almost **wear-proof.** An even two dozen new styles for school dresses will make their initial bow tomorrow, 38 inches wide, yd., 50c.





Superior Cucumber Cream

There's all the difference in the world in cucumber creams.

Many preparations labeled cucumber cream haven't a bit of cucumber juice in them; others are composed of animal fats with just a drop or two of cucumber juice.

The cucumber cream made by Mrs. Gervaise-Graham is a pure product composed only of cucumber juice, elder flowers and the milk of almonds, with a pure body matter.

This is a valuable preparation for preserving the complexion—removes tan and sunburn and prevents the skin from becoming rough and red.

50c a Jar

Mrs. Gervaise Graham's preparations for sale by all druggists, Southern California Wholesale Depot and Mrs. Graham's method of treatment given with Hydro Vacuum and Hygienic Skin Food, at Weaver-Jackson Hair Co., 443 South Broadway.

# News of Society—Gossip of Men and Women—Weddings, Parties, Dinners



MRS. E. J. RHOADES,
whose untiring efforts made the lawn fete given on Bell last evening a grand success.

sable leadership of the president, Mrs. Alphonso Bell, the social had for its object, the raising of funds to beautify the settlement of Bell by the planting of uniform shade trees along the streets and the provision of a public park. Mrs. Eliza Hollenbeck was a liberal patroness of the affair, and contributed toward the decorations and assisted in many other ways.

**Pretty Girl is Feted.**

Miss Maribel Tucker of Chicago has been the guest of Miss Anne Gates of West Thirty-sixth street for some time past, and during her visit has been graciously entertained. Thursday her hostess gave a jolly box party at the Belasco for her, after which the guests enjoyed a luncheon at Christopher's. The table was decked with a pleasing arrangement of white roses and great airy bows of satin ribbon, while pink shaded candelabra added much to the beauty of the effect. Places were marked with dainty hand-painted cards tied with pink ribbons. The fair guest of honor was toasted royally, but proved herself equal to the occasion by responding with:

"Here's to a bower of roses,
Each rose a drop of dew,
Each drop of dew,
A kiss, my dear, for you."

It was particularly apropos to the rose garden of girls present who included: Mrs. A. R. Smith, Miss Sadie Scovell, Miss Gertrude Bennett and Miss Maude Evans.

Miss Gertrude Bennett of South Alvarado street entertained on Wednesday afternoon with a luncheon for the same visitor. The table was graced with a cluster of pink roses and pink crepe paper formed an effective canopy, while pink shaded candelabra cast a softened glow over the scene. Hand-painted cards marked the places, which were laid for Miss Leila Von Ache, Miss Marian Porter, Miss Sadie Scovell, Miss Tucker and Miss Anne Gates.

**Society Interested.**

Miss Grace Adele Freebey, who is to leave soon for the East to study music, is to give a farewell concert on the evening of October 4, and society women are much interested in the affair, as Miss Freebey is a talented pianist with a great ambition which will doubtless land her many triumphs in the near future. Women who are acting as patronesses for the affair are: Mrs. William John Scholl, Mrs. E. W. Gilmore, Mrs. E. L. Doheny, Mme. Ida Hancock, Mrs. George Allen Hancock, Miss Marie Mullen, Mrs. Motley Flint, Mrs. Cameron Erskine Thom, Mrs. Harry Andrews, Mrs. George A. Dobinson, Mrs. A. B. McCutcheon, Miss Chapman, Mrs. W. W. Neuer, Mrs. Rosalind Green Peasley, Mrs. Robert Wankowski and Mrs. Marion Welch.

**Entertains Church Choir.**

Miss Belle Martin of No. 165 Commonwealth avenue had as her guests on Friday evening members of the First M. E. Church choir, of which she is a member. Music and games formed the amusement for the evening, and those present were: Mr. and Mrs. J. B. Poulin, Mr. and Mrs. E. K. Green, Mr. and Mrs. H. H. Whitehead, Mesdames Showalter, Clark, Kellam, Raymond and Misses Ada Showalter, Leonia Kellam, June Nutting, Deckel, Gastrem, Peyro, Kerruish, and Messrs. Barnhart, Locks, Fulton, Charles Lamb and Anderson.

**To Wed in Redlands.**

Miss Amie Langworthy and Edward Alphonso Henry, whose engagement was recently announced, have chosen to be married at Redlands on Monday, a week from tomorrow.

Miss Gertrude Bowler of San Diego will serve as maid of honor, and Livingstone Henry, a brother of the groom, is to be best man. Miss Mildred Cox of Riverside, a cousin of the groom, is to act as flower girl. The ceremony is to take place at the home of Miss Langworthy's aunt and uncle, Mr. and Mrs. Eli Plummer of No. 248 Cajon street, and will be performed by Rev. Bruce of the Redlands Methodist Church. Miss Langworthy is a daughter of Mrs. Augusta Cox Langworthy and a niece of Mrs. George Hazard of this city.

**Invitations Issued.**

Invitations have been issued for the marriage of Miss Mabel Cronkhite, daughter of Mr. and Mrs. Nelson Cronkhite of West Sixth street, to B. H. Miller of Buffalo, the ceremony to take place in the First Baptist Church on September 28.

**Summering on Coast.**

Mrs. D. Hambleton and Miss Anna Rhea Hambleton, who have been spending the summer with Mrs. A. O. Goodell of No. 2124 Central avenue, left on Saturday morning for the Grand Cañon of Arizona, from where they will continue their journey to their home in Atchison, Kan. Miss Hambleton is a talented girl and delighted Los Angeles people with her sweet voice.

**Entertain Suttons.**

Col. and Mrs. W. F. Seymour and their daughter Miss Merita Seymour have recently returned from Mexico and are occupying their home at Redondo. They are entertaining over Sunday, Miss May Sutton, the champion tennis player and her three sisters from Pasadena. Miss Seymour is also a tennis enthusiast and the set of girls enjoy each other immensely.

**Spends Summer in South.**

Miss Willodean Stirling of No. 1441 Orange Grove avenue, South Pasadena, is spending the summer in Atlanta, Ga., with friends. She has been visiting friends and relatives in the South and East for nearly a year but will return to her home about October 1. Miss Stirling has been the recipient of many social pleasures during her prolonged visit in her old home, which she has not visited since a little girl.

**Wedding and Engagement.**

This evening at 8 o'clock a pretty little wedding is to be solemnized in Burbank Hall, Miss Sadie Shapero becoming the bride of Sinon Lewis, the ceremony being performed by Rev. Werner. The bride is to be attended by Misses Anna Weiner and Miss Fanny Strauss and Max Shapero and Morris Price will act as groomsmen.

After the wedding a feature of interest will be the announcement of the engagement of the brother of the bride, Max Shapero and Miss Anna Weiner, daughter of Mr. and Mrs. Maurice Weiner of No. 1421 Los Angeles street. Miss Weiner and Mr. Shapero have chosen October 29, as their wedding date.

**From Three Months' Trip.**

Mr. and Mrs. C. B. Woodhead of Buena Vista street, returned recently with their four daughters from an extended Northern trip. They first visited Yellowstone Park and from there went to British Columbia and Alaska coming home by way of Portland, Seattle and Tacoma. They also visited San Francisco and Stanford and last week spent the time in their ranch at San Jacinto, where they had as guests Misses Sarah Patton, Mabel Poindexter and Pearl King.

**Return Home.**

Mr. and Mrs. L. J. Christopher have returned from a pleasant outing of three weeks, two of which were spent at Lake Tahoe, where Mrs. Christopher broke the record, catching more fish than any woman on the lake. Mr. Christopher did not have the good luck of his wife and had not a single bite. From Lake Tahoe they went to San Francisco, where they spent a week. Accompanying them on their trip was Father Beaudry of the Plaza Church.

**For Mrs. Crawford.**

Mrs. W. Charles Crawford of Sydney, Australia, who is visiting her mother, Mrs. Hugh J. Crawford of No. 1837 West Twenty-first street, was guest of honor on Friday evening at a whist party given by Mrs. Susie Chaffey of No. 1729 West Twenty-fifth street. A silver cologne bottle and framed picture were awarded as first prizes and score cards were ornamented with sketches of Dutch girls. The guests included: Mr. and Mrs. Hugh J. Crawford, Mr. and Mrs. Burwell A. Holmes, Mr. and Mrs. John Pawley, Mr. and Mrs. T. W. Crooke, Mr. and Mrs. Harry Thomas, Mrs. T. W. McCormick, Mrs. Percy Ross, Miss Mary Holmes, Miss Gladys Pawley, Mr. Daniels and Andrew Rose.

Next Wednesday evening Mr. and Mrs. R. K. Wilson of Lake street will entertain with a whist party for this same fair visitor and Thursday afternoon Miss Mary Holmes of No. 1113 South Grand avenue will be hostess at a similar party.

**Hear Band Music.**

Paul de Longpré entertained a party of friends on Thursday evening with a trip to Venice to hear the first rendition by Arend's fine band of the artist's march "Up San Juan Hill," and his descriptive piece the "Tio Tao of the Hill." The party went in two parlor cars and Mr. de Longpré was overwhelmed with an ovation from his friends. A party of friends of Mrs. Oliver P. Posey also went down on a private car to hear the first rendition of her newest ballad "Katy Dear."

**To Elsinore Springs.**

Mrs. Charles R. Drake accompanied by her three daughters, Misses Elizabeth and Pinita Drake and Miss Pearl Seeley, left the first of the week for Elsinore Springs to spend a few weeks.

**At Portland Cathedral.**

At the Portland Cathedral recently Miss Josephine Marie Daly, daughter of Mrs. Elizabeth Daly of this city, and Oscar Henry Regensberg of Chicago, were married, with Rev. McDivitt officiating.

**Return from Trip.**

Capt. and Mrs. T. W. T. Richards of No. 1939 South Union avenue, has returned, after a delightful northern trip, including Portland, Seattle, Tacoma, San Francisco and other points of interest along the way. Misses Eleanor and May Richards and Masters William and Jack Deman sons of Mr. and Mrs. W. H. Deman of Ellendale Place, accompanied the captain on his tour.

**For Visitor.**

Miss Sigler of No. 2800 Manitou avenue entertained on Friday afternoon in honor of Mrs. Shirley Christy, a musician of Phoenix, Ariz., who is a visitor here. The home was made attractive with flowers and greenery, while musical games and piano selections by Mrs. Christy added much to the pleasures of the afternoon. Mrs. Thomas Sloane and Miss Esterbrook also delighted the guests with vocal solos. Later refreshments were served and the afternoon was a most enjoyable one. Mrs. Christy is an accomplished musician and much admired in Arizona society for her talents and charm. She will remain in the city several weeks longer before returning to her home.

**At Idyllwild.**

Among recent arrivals at Idyllwild are Col. W. Dwight Wiman and family of Santa Barbara; Mrs. L. M. Stewart and Miss Grace McNeil of Pasadena, Rev. Arthur Evans and Mrs. Evans of Hollywood, Mr. and Mrs. W. W. Orcutt, Los Angeles; Mrs. A. J. Sherman, San Diego; Mr. and Mrs. E. P. Bryan, Miss Bryan and Miss Minnie Bryan, Los Angeles; Mr. and Mrs. W. E. Barnhart, Pasadena; Mr. and Mrs. G. L. Johnson, San Bernardino; Mr. and Mrs. M. F. Curtis of Pasadena; Mrs. C. C. Clarke, Altadena; Mr. and Mrs. C. J. Kubach, Los Angeles; Mrs. Henderson, Riverside; Mr. and Mrs. B. Beverly, Ocean Park. Dr. D. S. McCarthy, Los Angeles; Mr. J. T. Hanlon, Los Angeles; Miss Mary Crawford, Redlands; Miss Laura Waters, Imperial; Mr. and Mrs. L. Serrurier, Pasadena; Mrs. H. H. Partridge, Redlands; Mr. and Mrs. Frand Griffith, Los Angeles; Mr. S. C. Torrance and family, Los Angeles; Mr. W. A. Strong and Mr. Allen Hancock Los Angeles; Mr. and Mrs. I. Milbank and Master Lee Borden Milbank, Los Angeles.

**Popular Girl to Wed.**

Mr. and Mrs. George E. Loomis have issued invitations for the marriage of their daughter, Miss Mayme Loomis to William G. Howell, to be celebrated at the family residence on Washington street on Friday evening, September 29, at 8 o'clock.

**Pretty Girls Visitors.**

Miss Irma Gordon and Miss Willie Trow Foster of New Albany, Indiana, two pretty society girls of that place, are the guests of Mr. and Mrs. William Lacey of No. 1109 West Ninth street. They expect to remain through the winter with Mrs. Lacy and will doubtless be the objects of much social informality.

**Philolethes Club.**

As a preliminary to its sixth season of dances, the Philolethes Club entertained its own members Monday evening. Kramer's Hall was the scene of the gayety, but the crowd would hardly be recognized as that of a "Phil" dance, as there were more than one hundred square feet of floor space per couple. The object, aside from a good time, was to shake off any restiness that might have been acquired by the members during vacation. In this it was successful. When the dancers heard the airs that are to be popular this season played by Willey's Orchestra, they began to look forward to a pleasant winter. The Philolethes Club's season will open in earnest on the 13th of October.

**New Secretary Arrives.**

The members of the Young Woman's Christian Association are congratulating themselves on the arrival of a new secretary, in the person of Miss Grace Maxwell, a splendid young woman from Duluth, Minn. Miss Maxwell has had much experience and will doubtless prove an efficient worker. She is staying with her mother, Mrs. J. P. Maxwell, of No. 517 Bixel street, and is a sister of Mrs. Leon V. Shaw and Miss Beatrice Maxwell of this city.

On Friday the Y.W.C.A. enjoyed a jolly rally all day and the rooms were bright with gay yellow blossoms, while each member wore golden butterflies of tissue paper adorning her light gown. In the evening a reunion of the Bible study teachers was held and these bright girls discussed plans for making the study interesting and for giving originality to the work.

**Kindergarten Party.**

Mrs. James W. Creede of No. 455 East Twenty-eighth street entertained on Tuesday afternoon with a kindergarten party in honor of the sixth birthday of her little daughter, Muriel. The house was decorated throughout with flowers and ferns and the dining room, where dainty refreshments were served, was especially pretty in red and green. Each small guest received a tiny fan as a token of the occasion, and Mrs. O. T. Montgomery and Miss Elmendorf assisted the hostess in entertaining the small folk. Those present were: Lucile Helping, Ruth and Edith McIntosh, Hazel Montgomery, Marguerite Bell, Lucile Johnson, Muriel Creede, Helen Pritchard, Helen Hoening, Rollie Wallace, Harry Johnson, Llewellyn Pritchard, Eben Evans, Percy and Wallace Keith, Woolfred Keith and Warren Creede.



MRS. SHIRLEY CHRISTY,
a prominent musician and society woman of Phoen'x, Ariz., who is a visitor here.

**Musicians Return.**

The Misses Grace Jeanette Smith and Jessie F. Smith, two prominent young musicians of this city, who have been delighting the Long Beach people with their talent through the summer, have returned home again, where they will receive their friends at No. 418 West Second street.

**Visits Aunt.**

Mrs. Emma A. Summers of California street has as her guest her niece, a pretty bright-eyed girl from Tennessee, with a soft Southern accent which is irresistible. She is Miss Mayme Clements of Trenton, Tenn., who expects to spend the summer in California with her aunt.

**Return from Trip.**

Mrs. Fred J. Osborne and Miss Florence Osborne of No. 1051 South Flower street have just returned from an enjoyable outing of two months. While away they have visited Portland, San Francisca, San José and other points of interest along the Coast.

**Groom for Pueblo.**

A quiet home wedding took place on Tuesday at the residence of the bride's parents, Mr. and Mrs. George Arthur Grant, No. 652 Lucas avenue, where Walter Ellison Bailey and Miss Nellie Grant were united. The groom came from Pueblo, Colo., where he holds a responsible position with an electric company. For several years the bride was a popular teacher and supervisor of arithmetic in the public schools of Pueblo. The officiating minister, Rev. John C. Hay, pastor of Hollywood Christian Church, is an old friend of the family. Mr. and Mrs. Bailey will be at home to their wide circle of friends in Pueblo after November 1.

**NOTES AND PERSONALS.**

Mr. and Mrs. Frederick Flint have gone to Long Beach for a month's stay in their summer cottage.

Mrs. H. W. Foster of No. 913 East Twenty-eighth street has returned home from an extended eastern trip, having visited all the large eastern cities.

Miss Emma Faulkner of No. 730 West Thirtieth street has returned from a stay of three weeks at Shasta Springs and other resorts in the northern part of the State.

Mr. and Mrs. Leon F. Moss started on an eastern tour last Thursday evening by the Santa Fé Limited. They expect to be absent several weeks, during which time they will visit all the principal cities of the East.

Charles J. Fox, Jr., principal of the Union avenue school, has returned from a mountain trip to British Columbia.

Mrs. Knox Friedenthal of Portland, Or., is visiting her sister, Mrs. Otto Neisser of No. 1301 Constance street for a few weeks.

Dr. William H. Dukeman has returned from his hunting trip in the San Bernardino Mountains. Mrs. Dukeman and little daughter, Leona, have returned with the doctor after a ten weeks' stay in the mountains at Ball's Ranch.

The "Merry Makers" give their opening dance of the season on Wednesday evening, September 21, at Hamard Hall, with music by Schmidt and Blanchard orchestra.

I. W. Webster and John Rinne will leave on the 24th inst. for a trip around the world. They will sail from San Francisco on the 27th on the Manchuria, and expect to be gone nine months.

Mr. and Mrs. Howard Sweet of Waverly, Iowa, are the guests of their daughter, Miss Ros Sweet, cousins, the Misses Reanis and Ida Shane of No. 644 South Flower street.

G. A. Seligman of Los Angeles is visiting his parents for a month at Pasadena.

Mr. and Mrs. J. S. Underwood and family of No. 120 West Seventh street have just returned from their Portland Fair.

Dr. and Mrs. C. A. Bailey of the South Flower street have returned home from an extended northern trip.

J. M. McPherron, one of the popular High School teachers, has just returned from a three weeks' outing in the San Bernardino Mountains.

Dr. and Mrs. West Hughes of 1041 Flower street, have returned from a month's stay at Idyllwild.

Mr. and Mrs. John A. Pike and daughters, Misses Grace and Ethel, who have been spending the summer at Ocean Park, have returned to their home on Union avenue.

Mrs. Frank Phillips of 638 Alvarado view avenue has returned from a month's visit to San Francisco.

Mr. and Mrs. Arthur Vosburgh have moved into their new home at 514 Carondelet street.

Mrs. John H. Clinkscales and daughter of No. 2043 West Twenty-fourth street have returned after a very pleasant summer at La Jolla.



MISS MAYME CLEMENTS,
Of Trenton, Tenn., who is visiting her aunt, Mrs. Emma A. Summers.


# The Debut of Paris Robes



The Paris Cloak and Suit House proudly takes Pre-eminence by its imposing Autumn display of Women's Costumes. We challenge comparison for elegance, quality and worth. OUR FASHION SHOW OPENS FORMALLY ON MONDAY morning, continues Monday evening, concludes on Tuesday. Flowers, palms, music and illumination will greet the ladies of Los Angeles, who are bidden to our opening.

**Souvenirs** To every purchaser of a New Fall Fashion Suit or Coat at the Paris Opening, will be presented a handsome Patent Leather or Russian Leather Pocketbook, in black or choice of four colors to match the gown. This valuable offering was selected expressly for this function by our Mr. Goldberg, upon his recent visit to New York, and is bestowed with his compliments to his women customers. The accompanying illustration depicts the souvenir as well as sketches one of the Paris House's superb and striking novelties for the Fall and Winter Season.

## Invites Admiration

The most fastidious, the most critical, the most difficult to please will genuinely admire and unstintingly praise our Fall Fashion Exposition. We proffer for inspection the *creme de la creme* of high art in Paris, London and New York tailoring. Our demi-costumes impressively evince the conceptions of a master designer, elaborated by the trained hand of the skillful craftsman. Our advance models betoken the royal favor of Queen Fashion, and are to be studied as masterpieces of art.

## Our Exclusive Models

The *Paris Cloak and Suit House* is not confined to conventionalities. It dares to innovate. Our Evening Costumes are not duplicated on the Coast. Our Opera Cloaks are distinctively elegant. Our Coats are universally "good form."

## A Word About Our Values

Visitors on our opening days will find it to their profit to be first to choose our rare particular novelties for wear, while we shall be gainers by having The Paris garments early displayed to appreciative public gaze. Superior materials, make and fit need no premium. Our souvenirs are merely the compliments of the season to our many friends.

While adding greatly to top-notch excellencies we have not overlooked the staple and conventional every-day wearables.

"High Quality, High Art; but not High Cost," is our motto.

THE
Paris Cloak and Suit House
252 South Broadway.

## , Dinners.



MISS MAYME CLEMENTS,
Trenton, Tenn., who is visiting her aunt, Mrs. Emma A. Summers.

dance of the season on Wednesday evening, September 20, at Blanchard Hall, with music by Schoumacher's Blanchard orchestra.

W. Webster and John Blosser, Jr., will leave on the 24th inst. for a trip around the world. They will sail from San Francisco on the 27th on the Manchuria, and expect to be gone about nine months.

Mr. and Mrs. Howard Sewell and their daughter, Miss Rea Sewell of Waverly, Iowa, are the guests of Mrs. Sewell's cousins, the Misses Reeside and Robertson, at the home of Mrs. No. 644 South Flower street.

G. A. Seligman of Los Angeles is visiting his parents for a month at Rocky, O.

Mr. and Mrs. J. S. Underwood and family of No. 130 West Seventeenth street have just returned from Portland Fair.

Dr. and Mrs. C. A. Bailey of No. 1[illegible] South Flower street have returned home from an extended northern trip.

F. M. McPherron, one of the popular High School teachers, has just returned from a three weeks' outing in the San Bernardino Mountains.

Dr. and Mrs. West Hughes of Bonnie Brae street, have returned from Smith's stay at Idyllwild.

Mr. and Mrs. John A. Pirtle and daughters, Misses Grace and Lee, have been spending the month at Ocean Park, have returned to their home on Union avenue.

Mrs. Frank Phillips of 431 Pico avenue has returned, after Smith's visit to San Francisco.

Mr. and Mrs. Arthur Van Nuys have moved into their new home on Carondelet street.

Mrs. John H. Clinkscales and family, No. 2042 West Twenty-fourth street, have returned after a very pleasant summer at La Jolla.

## obes

inence by its impos-
allenge comparison
SHOW OPENS
s Monday evening,
umination will greet
ng.

Fall Fashion Suit or
be presented a hand-
er Pocketbook, in black
was selected expressly,
York, and is bestowed
illustration depicts the
iking novelties for the

## ion

t to please will gen-
n Exposition. We
rt in Paris, London
vely evince the con-
d hand of the skill-
al favor of Queen

## odels

conventionalities. It
t duplicated on the
Our Coats are uni-

## Values

it to their profit to
novelties for wear,
The Paris garments
aze. Superior ma-
Our souvenirs are
our many friends.
ch excellencies we
entional every-day

ot High Cost," is

ah
use
dway.



# News of Weddings and Out-of-town Society.

## OUT-OF-TOWN SOCIETY

**Venice.**

The home of T. E. Gore was the scene of a masquerade party given by Miss Maitte Gore to a number of friends, Friday evening.

[illegible] Johnstone left Thursday for Stanford, where he will enter Rush Medical College.

Mrs. and Mrs. J. A. Brock have returned from an extended trip to the east.

Miss Olive Callander entertained a number of friends Tuesday evening at a farewell party, prior to her departure for Pasadena, where she will reside.

Mr. and Mrs. Hubert Knox, for many years residents here, have moved to Pasadena to reside.

Mrs. Alma V. Porter of New York is visiting at the home of James Bunch on La Verne.

**Santa Monica.**

MRS. SEYMOUR LOCKE of Pasadena, who will spend the winter at Santa Monica, entertained a party with an afternoon tea at the home of Mrs. Corson, on Third street. Mrs. Corson and Miss Corson were hostesses in attendance were: Mrs. [illegible] Jones, Miss Gorham, Mrs. Lesley, Mrs. Edwin Dike, Mr. and Mrs. [illegible] Gorham, Mr. and Mrs. Schuyler [illegible], Mr. and Mrs. Clarke of Hollywood, Mr. and Mrs. Pollock, Mr. and Mrs. Robert Bettner, Mrs. Robert Parkinson, Miss Elizabeth Abbot, Miss Dorothy Bonner, Mr. Lowe, Messrs. Hall, Porter Vail, Allan Bacchus, [illegible] Locke.

[illegible] Reed has gone to San Diego, where he will remain indefinitely.

Mr. and Mrs. E. C. Tilsley have returned after a visit of several days at Diego and Coronado.

Mr. and Mrs. T. H. Dudley have returned from their visit to San Francisco and San Rafael.

[illegible] Ortley has been visiting here from San Jose.

[illegible] Beesley and Mrs. A. Castle have returned to their homes in Ontario after several weeks spent by the sea.

Mr. and Mrs. Lee Symington were guests for several days in Long Beach.

[illegible] Crawford of Saratoga, Wyo., is now spending a few weeks here for his health.

Margaret Fowler is entertaining a number of the West Side girls of Pasadena at her seaside home on Wadsworth avenue.

MR. AND MRS J. S. LEE of Ontario have been enjoying life for a week on the strand.

Mr. and Mrs. R. S. Smith of Buffalo, N. Y., were beach visitors during the week.

Mr. and Mrs. W. O. Owens were guests for a few days from Kalamazoo, Mich.

[illegible] G. Banks of Wolfville, Ariz., is visiting for a few days among friends and villas.

[illegible] Roberts of Red Dog, Ariz., are now doing Venice.

[illegible] Band that has been the [illegible] beach society during the summer, closes its engagement this evening. There have been [illegible] for twelve months and the [illegible] gratuitous programmes [illegible] assembled. It is probable that there will be no long delay, if any, before [illegible] or contracts, as the committee is trying to raise funds which to employ a musical [illegible] throughout the next year.

[illegible] L. Wyatt has arrived from Los Angeles and will make his home here.

[illegible] Hubbard has come here from Angeles to make his permanent home.

Mrs. Joseph Stevens of Anaheim, spent the week with friends on the sand.

[illegible] Herrick and family have been spending the week enjoying the breezes at Avalon.

Mrs. [illegible] Davis was over from Pasadena for the week, the guest of Mrs. A. Beach.

[illegible] C. Storm of Chicago spent a few days by the sea.

[illegible] Polle and Leo Smith of San Jose were visitors by the shore during the week.

[illegible] Holloway of Pasadena was enjoying the breakers during a few days.

[illegible] G. Holloway has gone to Portland, where she will attend the [illegible] family reunion.

[illegible] Holloway has gone to New York where he will spend six weeks [illegible] old acquaintance.

[illegible] Wagar has gone to Portland to attend the exposition.

[illegible] and Mrs. Joseph Tolheimer and family have returned to their home in Prescott, Ariz., after having spent [illegible] here. This is their ninth summer visit to these shores [illegible] they varied the outing [illegible] the trip so as to cover [illegible] and the fair.

[illegible] Mrs. J. D. Sims of Vicksburg, spent the week on this [illegible].

[illegible] G. Little is here from Rochester for a few weeks of rest [illegible] by the waves.

[illegible] Van Zandt is visiting Portland [illegible] the exposition.

[illegible] has returned from his [illegible] spent in San Francisco.

MR. AND MRS. L. C. WILSON of [illegible] have returned from a [illegible] to San Diego and Old Mexico.

[illegible] Coles and daughter, Miss [illegible] are visiting at Huntington [illegible].

[illegible] Ryder is at home again [illegible] pleasant visit with friends in [illegible].

[illegible] of Long Beach is building [illegible] on Lemon avenue and will [illegible] of this city this winter.

[illegible] and Mrs. A. H. Johnson have [illegible] after a summer at the [illegible].

[illegible] Man's Jolly Club met Friday [illegible] at the home of George Emerson [illegible] entertained the young ladies [illegible] younger set.

[illegible] Knowlton is again attending [illegible] Normal School in Los Angeles.

[illegible] Thomas Neville and Clint [illegible] Sunday at Catalina with [illegible] fishermen.

[illegible] and Mrs. McAleer of Los Angeles [illegible] Sunday with Monrovia [illegible].

[illegible] Harkness Spence will enter [illegible] high school in October.

MR. AND MRS. C. W. PAINE [illegible] up from Del Mar last week [illegible] returned to that resort for a [illegible].

[illegible] Mrs. H. H. Linville are at [illegible] Exposition and will visit [illegible] interesting places during their [illegible].

[illegible] Mrs. Robert Thompson and [illegible] are on an extended vacation [illegible] northern part of the State.

[illegible] Mrs. George Holliday and family have returned from a wagon trip through the central part of the State, having spent most of the time in Kings county.

Mr. and Mrs. Will Frazer, Guy Frazer and J. M. Leaver left last week for a three weeks' visit to the mountains. They will stop first at Seven Oaks, then at Bear Valley and Greyback, returning home by Little Bear Valley.

**Orange.**

MR. AND MRS. B. T. BEALE have returned from a visit to New York and other eastern points.

Mr. and Mrs. Bowen are home from an outing of several weeks at Venice.

Miss Anna Dickson of Glassell street has gone on a visit to New York City.

Mr. and Mrs. Marshall Northcross entertained in honor of their little grandson, Marshall Polk Parker, at their home in West Orange Monday, he being one year old on that day.

**Whittier.**

MRS. TAYLOR MENDENHALL of South Painter avenue entertained Friday afternoon in honor of Miss Mary Swain.

Mr. Fred Baldwin will leave tomorrow for Kansas, where he will be married to Miss Lulu Stanley.

Mr. and Mrs. Cassius A. Rees entertained at dinner Tuesday evening. The guests were Mr. and Mrs. Alva Starbuck, Elwin Rees and wife and Miss Olima Rees.

Miss Carrie Pritchard was the hostess at an enjoyable "hard times" social Friday evening.

Attorney Ray R. Woodward, Mark Fletcher, Miss Ruth Fletcher, Mr. and Mrs. Lee of Minneapolis, and Dr. and Mrs. Daggett of Los Angeles returned this morning from Mt. Wilson.

The Jolly Four Club gave another of its socials at the home of Mrs. Frank Powers on South Comstock avenue Friday.

The seventy-sixth birthday of Mrs. Freeland, wife of the Free Methodist minister, was celebrated by a surprise prayer meeting Tuesday evening.

The East Whittier Improvement Club opened its new year with an interesting programme at the home of Mrs. Walter Key Wednesday afternoon.

Mrs. Mattie Townsend and daughter, Emma, have returned from a visit to Oregon.

**Redondo.**

THE marriage of Miss Grace Merrick and Fred Shiner took place in San Diego on Saturday. The young couple left here Friday evening on the steamer State of California, chaperoned by Mrs. Shiner's brother and wife, Mr. and Mrs. Will Shiner. The wedding was a very quiet affair. Mr. and Mrs. Shiner will reside in Redondo upon their return from the South.

Invitations have been issued for the wedding of Miss Mary Hoansler and Mr. Frank Michalson at the home of the bride's parents, east of Redondo, this evening.

Miss Jacintha Smith and Arthur Anderson will be married Monday evening at the home of the bride's parents.

Miss Anna Neir and Henry Stuck will be married on Wednesday evening at the Redondo Methodist Church.

Dr. and Mrs. F. Palmer announce the engagement of their daughter, Marion Francis to Frank L. Perry, son of Mr. and Mrs. L. J. Perry.

Redondo Tent No. 7, had a jolly time Monday evening in their hall, H. Eisenbise, deputy state commander, and officers from Los Angeles Tent No. 2, initiated seventeen new members. At the close of the ceremonies, a banquet, which had been prepared by the ladies of Redondo Hive No. 2, was enjoyed.

A number of members of Fraternal Brotherhood surprised Mr. and Mrs. Lee Ferrel at their home in Hermosa, it being the seventh anniversary of their wedding. Music, dancing and cards were indulged in until midnight, after which refreshments were served.

Mrs. Emma Wiley was given a surprise Tuesday evening by a number of friends at the home of J. Burdick. Music, dancing and games were the evening's pastime, and refreshments were enjoyed before departing.

Mrs. N. E. Best and children of Los Angeles are domiciled at the beach for a few weeks.

Mrs. J. A. Weeks of Los Angeles, spent a few days at the beach this week.

Mr. and Mrs. Fred Judkins of Francisca avenue, entertained at cards Thursday evening.

Mrs. E. Hills gave a progressive hearts party Friday evening in honor of Miss Bessie Sweet, of Brighton Beach. Refreshments were served at the close of the game. Those who attended were the Misses Bessie Sweet, Leslie Griffin, Maud Gillispie, Myrtle Berry, Marion Albee, Olga Hansen, Elizabeth Hills, Messrs. Merton Albee, Wilson Albee, Louis Heath, Gilbert Case and Frank Baldwin.

Mr. and Mrs. H. Grimshaw left for their home in San Francisco Sunday, **Long Beach.**

UNDER the glare of a full moon Tuesday evening a marching column of forty neighbors descended on the home of Mr. and Mrs. Charles Saunders and surrounding the house broke the evening silence by thumping on various articles of tinware they carried, reminding the startled couple indoors of their tenth wedding anniversary. They were captured and taken to the Margens home next door, where refreshments and a general good time was enjoyed.

Cards are out for the wedding of Miss Laura Hathaway of this city to Lieut. John Fleming Clapham, Fifteenth United States Infantry, at Pacific Grove next Wednesday.

The Lady Maccabees Tuesday afternoon held an informal reception in honor of a Bee bride, Mrs. J. C. Carter, Jr., who has just returned from her nuptial trip.

Miss Kate Fowler of Pasadena during the past week entertained at her Long Beach home a party of young people who were members of the West Side Tennis Club. Those in the party were Janet Rowland, Hildreth Markham, Julia Holmes, Margaret Granger and Geraldine Berry.

Mr. and Mrs. Hugh Wilson on Monday received an inkling of a surprise party being planned and attempted to queer it by inviting the boys of No. 1 hose company to spend the evening with them. In revenge the boys took their wives and sweethearts with them and surprised the host and hostess, after all, they expecting only the company.

Mrs. Cora McAllister of Central City, Colo., is the guest of her mother, Mrs. M. E. Maher.

Mrs. J. W. Slater is the guest of her sister in Los Angeles.

A jolly party of pretty girls from North Pasadena spent Tuesday with Miss Grace Porter, who is spending a short time at the beach.

Mrs. Laura A. Merchant announces the engagement of her daughter, Leah Corinne, to Dr. H. G. Brown of this city. The wedding will be on November 15.

The young people of the Baptist Church gave an enjoyable social Friday evening at the Van Houten residence on Cedar avenue.

During the week at her home in Mira Mar, Mrs. E. B. Taylor entertained Mr. and Mrs. Snyder of South Pasadena and Mr. and Mrs. Phillips and daughter of Los Angeles.

Z. T. Nelson of Signal Hill on Monday evening was ushered into the presence of a merry company of friends gathered to assist in celebrating his birthday. A jolly evening followed.

Mrs. Grace Wendall Frank has returned from an extended trip in the East.

Miss Edna Faust is visiting Dr. and Mrs. Charles Carlton in Los Angeles.

Mrs. Jean G. Drake is spending a week with friends in Riverside.

Monday evening Mrs. R. R. Christie entertained at 6 o'clock dinner Rev. and Mrs. J. Lewis Smith and Mr. and Mrs. Marchand.

Miss Ethel Rousseau of San Bernardino is the guest of Miss Genevieve Hammond.

At the home of the bride Wednesday evening Miss Laura E. Miller and Fred R. Allen were united in marriage. Mr. and Mrs. Allen will reside in Long Beach.

Miss Jean McCarthy of San Francisco is the guest of Mrs. M. E. Forbes.

Miss Ruby M. Hirach is the guest of friends at Compton.

Friday afternoon the Sigma Delta Sorority enjoyed a horseback ride and picnic supper on the beach at Alamitos Bay.

Miss Elsie Baur, who has been visiting Miss L. Root, has returned home to Los Angeles.

Mrs. R. F. Starbuck entertained a number of friends Friday evening to meet Prof. Gustav Albers of San Antonio, Tex.

A letter from Mrs. Princess Long tells of her continued success in the East. She has sung at five Chautauqua assemblies, beginning at Chautauqua, N. Y., and ending at Fountain Park, Ind. She is now visiting at Paris, Ky., where her daughter is attending college.

Rev. and Mrs. C. P. Dorland have gone north on a three weeks' vacation trip.

Berenice Miller of American avenue celebrated her sixth birthday Saturday with a few playmates in a manner which greatly entertained the grown-ups who were also present.

**Glendora.**

MISS MARY M'NAIR entertained a number of friends at her home Monday evening. "Five Hundred" was the game, at which Mrs. D. C. King and H. S. Johnson of Azusa won the prizes.

A dozen young people, chaperoned by Mr. and Mrs. Dana C. King, enjoyed a moonlight picnic at Pudding Stone Falls Friday evening. Among the party were Misses Powell, La Fetra, Jones, Hilda Wood, Mary McNair; Messrs. Arthur Powell, C. P. Miller, H. Lee, Cox, Basil Gordon and W. L. Howard.

Mrs. Alice Summers of Los Angeles made a week-end visit with her daughter, Mrs. T. V. Wamsley.

Miss Daisy Fenton returned Tuesday from an extended visit with friends in Long Beach.

Mrs. Falkner of Nebraska and Mrs. Goodsell of Washington, cousin and sister, respectively, are visiting at the home of their relative, J. J. West.

Mr. and Mrs. John Moore of Mount Hope, Kan., and Rev. Mr. Martin of Iowa, are guests at the home of Ralph McCormick.

Mrs. C. E. Needham entertained at dinner Tuesday Mr. and Mrs. Glidden of Oakland and Mrs. Saint Claire of Los Angeles.

Miss Mary Swerdfeger returned Friday from Berkeley, where she has been visiting her sister, Miss Isabella.

**Norwalk.**

MISS BEULAH COWARD and sisters, Myrtle and Freda, went to South Pasadena Tuesday to make their home.

Rev. Reid and family are spending part of their vacation in Long Beach.

Mrs. D. J. Johnston and Miss Ida De Witt spent part of the week at Huntington Beach.

[illegible] after a visit of two weeks at the home of [illegible] and daughter-in-law, Mr. and Mrs. S. D. Barkley.

Mr. G. V. Smith will leave Monday for a fortnight's rest at Murietta Springs.

Mrs. L. B. Clary, entertained in the past week Peter Hansen and Miss Christence Hansen, Miss Pet Jensen of Fullerton, and Mrs. Jessie McGiverrin of Los Angeles.

Mrs. C. Grassel, Miss Julia Grassel, Gordon Grassel, Miss Mary Story and Miss Ollie Whiteside returned home today after spending two weeks at Matilija Springs.

**Covina.**

MISS GENIE HURST of Los Angeles was a guest a few days the past week of Prof. and Mrs. A. L. Hamilton.

Otis Keeling left Tuesday for Portland, where he will spend three weeks.

Mrs. E. E. Pitts left Monday evening for Fredericksburg, Iowa, where she will visit her aged mother.

Misses Letitia and Mattie Breakey and Mabel Smith returned Tuesday evening from a ten days' stay at Long Beach.

Mrs. S. E. King had as her guests the past week Mrs. Harbour and two daughters of Los Angeles.

Mrs. J. N. Baker and little daughter Norma, and Mr. and Mrs. H. Crouse have returned from a ten days' visit with the latter's daughter, Mrs. E. Parks of Santa Barbara.

Mrs. Cada Barrett, who has been visiting her parents, Mr. and Mrs. James M. Rush, left yesterday for her home at Phoenix, Ariz.

**Claremont.**

MISS KATHARINE WINANS entertained eight couples at Summer Hall on Monday evening.

About sixteen of the younger set chaperoned by Mrs. F. A. Bacon, enjoyed a tallyho ride and picnic on Tuesday.

Miss Stella Rose of Oakland, who has had charge of the physical work of the young women at Stanford University, is visiting Miss Selina Kinney for a few days.

Misses Hattie and Edna Bradford of Los Angeles have returned to their home after visiting Miss Grace Shoemaker for a week at Inglewood ranch.

Miss Grace Thomas has returned to Claremont after more than a year spent in Europe.

Mrs. S. M. Kinney attended the annual reunion of Wellesley students held at Verdugo Park on Saturday.

Edwin T. Brink, Pomona College, '03, and Miss Gertrude Hibbard, a senior in Pomona College, will be married on Monday, by Dr. E. C. Norton, dean of the faculty.

Miss Florence Cooper has returned to her home after several weeks spent at the beaches.

Mrs. Helen Hough and son Jesse have returned from their extended eastern trip.

C. G. Jeuter, with his wife and son, have returned from Forest Home, where they have been spending the summer.

Miss Alice Estill and Howard Estill of Tucson, Ariz., have been visiting the past week at the home of Dr. F. W. Thomas.

James Valle has left for Boulder, Colo., where he will enter the junior class of the State University.

J. C. Pierce and family have moved to Los Angeles.

**Ventura.**

LA LOMA CLUB was entertained Wednesday at the home of Mrs. S. L. Shaw.

The Avenue Ladies' Club was entertained Thursday at the home of Mrs. H. P. Flint. The hostess was assisted by her daughter, Miss Grace Flint. In the contest for prizes Mrs. Orestes Orr was the lucky one.

Charles McDonell, wife and daughter left Thursday for an extensive trip among the beach resorts of Southern California.

Mrs. Philip A. Newmark of Los Angeles, who has been on a visit here with her parents for several weeks, has returned to her home.

Mrs. L. D. Fowler and her daughter, Katherine, are visiting at the Camarillo ranch home of the Arnellis.

Miss Joella Vince of the Avenue, entertained her classmates Saturday with a jolly hay ride, Mrs. Vince acting as chaperone and Mr. Vince as driver for the gay party. After a drive of several miles toward the mountains the party stopped and kindled camp fires. The return was by moonlight.

**Corona.**

AN informal farewell was given at the Glass home on Eighth street Wednesday evening for Lynn Birdsall and Herman Johnson, who will leave soon for Pomona College.

Miss Mary Drikwater entertained Monday evening in honor of Miss Baldwin of Ontario.

**Santa Ana.**

ROBERT W. LLOYD and Miss Lillie Patt of this city were married Thursday at the bride's home in Santa Ana.

Mrs. Wade Hamilton and family of Los Angeles are guests of Mr. and Mrs. J. A. Turner.

Miss Lizzie Seidel is home from a vacation spent with friends at Newport Beach.

Earl and Bernice King celebrated their ninth and sixth birthdays, respectively, on Tuesday afternoon. A group of playmates of the children were entertained with games.

Miss Bessie McCord on Wednesday had a large company of her friends spent the afternoon with her in commemoration of the tenth anniversary of her birthday.

**Tropico.**

A PARTY of Chicago friends was entertained at dinner by Mr. and Mrs. C. C. Chandler, Thursday. Covers were laid for Mr. and Mrs. Will Harvey, Mrs. T. R. Dunlap, Miss Catherine Seaman, Misses Gladys, Hazel and Myrtle Dunlap and J. R. Seaman.

Miss Spiess of Warrensburg, Mo., who is a guest of her sister, Mrs. W. O. Borthick of Glendale avenue, was the guest of honor at a card party given by Mr. and Mrs. C. E. Doffelmeyer at their home on East Washington street, Los Angeles, Friday evening. The Tropico guests included: Mr. and Mrs. W. O. Borthick, Dr. and Mrs. A. O. Conrad, Dr. and Mrs. R. E. Chase, Miss Nona Borthick, E. K. Daniels and O. P. Snyder.

**Lordsburg.**

THE Misses Edna and Genevieve Cumberland of Highland Park, who have been visiting their parents at the Emerald Fruit Farm at La Verne, have returned to their studies at Occidental College.

Mr. and Mrs. John Keiser, who have been living here the past year, have returned to their home in Illinois.

Mr. and Mrs. Arthur Neff of Upland are visiting at the home of Mrs. M. Mills, and will leave in a few days for an extended visit to their old home in Virginia.

**El Monte.**

THIRTY guests were entertained by Mrs. Frank Hayes at a "horror" party Monday evening. Each guest brought something to represent the particular thing of which he was in horror. Music was furnished by W. Dodson and Callie Kallmeyer.

Fred Cogswell and T. R. McMichael are at Catalina this week.

Miss Emma Belcher has returned from a trip of several months spent in Canada.

**San Pedro.**

LOUIS WHITE, a young business man of this city, was married Thursday evening to Miss Louise M. Kuperle of the German Settlement. Justice H. C. Downing officiated.

Misses Mamie Redmond and Katherine Reddy have returned from a visit to Portland.

Mrs. Joel D. Harthorn visited friends at Whittier Wednesday.

Mrs. I. J. Mackley, after several week's visit here has returned to El Paso, Tex.

**Sunnyside.**

THE young people of the Epworth League were entertained Tuesday night by G. Atrill, president of the Epworth League. A moonlight hay ride to Howard Summit and a luncheon on the grass were features.

Mrs. C. Hamilton has returned from Catalina.


**Superfluous Hair**
Removed by the New Principle
**De Miracle**
a revolution to modern science. It is the only scientific and practical way to destroy hair. Don't waste time experimenting with electrolysis, X-ray and depilatories. These are offered you on the RARE WORD of the operators and manufacturers. De Miracle is not. It is the only method which is indorsed by physicians, surgeons, dermatologists, medical journals and prominent magazines. Booklet free. In plain sealed envelope. De Miracle mailed (sealed in plain wrapper, for $1.00 by De Miracle Chemical Co., 1123 Park Ave., New York. Your money back without question (the red tape) if it fails to do all that is claimed for it. For sale by all first-class druggists, department stores and

SUN DRUG CO. ALL STORES.

Mrs. Mary B. Van Velsor,
**School of Dramatic Art**
ELOCUTION, ORATORY.
Intellectual and emotional training in expression. Voice production and culture for the speaking voice. The newest and most approved methods in physical training, with especial attention given to the carriage and poise of the body. Especial care will be taken to develop original talent for stage and platform. CIRCULAR MAILED ON APPLICATION. 248 BLANCHARD HALL.

**A Skin of Beauty is a Joy Forever**
**DR. T. FELIX GOURAUD'S ORIENTAL CREAM OR MAGICAL BEAUTIFIER**



Removes Tan, Pimples, Freckles, Moth Patches, Rash, and Skin Diseases, and every blemish on beauty, and defies detection. It has stood the test of 57 years, and is so harmless we taste it to be sure it is properly made. Accept no counterfeit of similar name. Dr. L. A. Sayre said to a lady of the haut ton (a patient): "As you ladies will use them, I recommend Gouraud's Cream' as the least harmful of all the skin preparations." For sale by all Druggists and Fancy Goods Dealers in the United States, Canada and Europe.

FERD. T. HOPKINS, Prop., 37 Great Jones Street, New York.



# J. W. Robinson Company
BOSTON DRY GOODS STORE
235, 237 and 239 South Broadway

**Millinery Opening**

Millinery opening next Thursday, Friday and Saturday—and it will be a showing worth coming many miles to see.

The greatly increased space that our Millinery Department will be occupying at that time will permit a much more extensive showing than we have ever before been able to make.

And, needless to say, we will have a stock that will do justice to the magnificent appointments now nearing completion.

## Fashionable Autumn Apparel

The new season's Suits, Costumes and Coats have a spontaneity and youthfulness of make which gives to each an individuality that must impress you on your first viewing. The perfection of fabric and ideal touches of fashion evinced in our fall apparel will undoubtedly afford you considerable satisfaction.

And you cannot help being impressed with the great varieties shown in moderately priced garments as well as the extremely rich sorts for which this house is famous throughout the southwest. All of our Broadway window frontage will be given over tomorrow to a display of elegant Evening Gowns, Opera Wraps, Evening Coats and Waists—unquestionably the most magnificent garments ever displayed in this section.

But the Window display can only HINT of the wealth of outer apparel this recently-enlarged Suit Department now contains.

**Evening Coats $25 to $250** 34-inch coats of white broadcloth, lined throughout with white satin and elaborately trimmed with silk braid for $25.

Then, by easy price-steps, up to $250—which gets a magnificent three-quarter length coat of champagne broadcloth, lined with white satin and profusely trimmed with rich pineapple lace, appliqued and set in; front and Dolman sleeves edged with maline ruche.

**Evening Gowns $50 to $250** Evening dress of blue crepe de chine, with taffeta silk drop; yoke and cuff of rich lace, $50.

Dozens of them in reseda green, light blue, tans, invisible checks, white and champagne, at $67.50, $75, $100 and so on up to $250, which gets a wondrously beautiful creation of white taffeta, elaborately embroidered by hand, embellished with wide panels of fine lace and made over white taffeta and chiffon.

Luxurious opera capes at $125 to $250.

### Art Goods

No mid-summer dullness in this Art Department of ours—the steady streams of new things that have been pouring in on us for weeks past have kept business going at the Christmas-time pitch, almost. And, speaking of Christmas, it's not a bit too early to begin gift-gathering—dozens of far-sighted people around here every day, choosing gifts "while it can be done leisurely, and get it off the mind," as they say.

A word today of some pictures and pillow tops that just came in.

Many beautiful pictures in 7x9-inch frames of one-inch gilt moulding and with gilt mat—specially priced at..... 35c

Poster Pictures—"The Yachting Girl," "The Hunting Girl," "The Driving Girl" and various equally popular subjects prettily tinted and suitably framed, at..... 50c

New Pillow Tops—some stamped, some finished—scroll designs in shaded greens and black; violets on shaded backgrounds; new arrangements in both double and single roses; conventional designs in appliques and for heavy silk embroidery—and many other new patterns, at..... 65c

Clean-up of odd pillow covers at a mere fraction of their former prices:

Excellent materials, stamped in both floral and conventional designs; well tinted—requiring very little work to make a very pretty pillow. 50c and 65c values at..... 12½c

### Dress Shields
25c to 40c Values 15c

Dress shields of the best quality stockinet have an established value all over the United States—25c to 40c a pair.

It is only by some very unusual happenings in the wholesale market that we were able to get twenty gross of them at a price that lets us sell them at fifteen cents a pair.

Sizes 1, 2, 3, 4 and 5.

(*Notion Dept. Left Aisle*)

### Insertions
35c to 75c Values 25c

Found an importer who was overstocked with 3 to 6-inch insertions.

Took six thousand six hundred yards of them at practically half regular wholesale rates.

Tomorrow the whole collection goes on sale at twenty-five cents a yard, although most of them are well worth 50c to 75c. All made on high-grade cloths—cambrics, Swiss and nainsook; all daintily worked, many in the English eyelet designs now so much in demand for shirt waist fronts.

3 to 6-inch widths, 25c a yd.

(*Main Floor, Rear of Right Aisle*)

### Linens

With an almost unlimited outlet, and the ability to take advantage of every buying chance where spot cash is the main consideration, it would be strange if we didn't often pick up big lots of staple linens at less than usual prices. This shows how such purchases benefit you:

72-inch satin damask of good weight and excellent quality, in scroll and neat figured patterns, $1.25 grade at..... $1.00

The $1.75 grade of satin damask in 72-inch width—variety of handsome patterns—yard..... $1.35

23-inch Irish linen napkins in various handsome floral designs, reduced from $3 a doz. to..... $2.25

Full-sized bed spreads in Marseilles patterns, neatly hemmed, reduced from $1.35 to..... $1.10

18-inch checked glass linen toweling in both red and blue-and-red borders, the 12¾c quality at, yard..... 10c

18-inch damask crash—a splendid linen for roller towels, reduced from 17c a yd. to..... 12½c

23x45-inch bleached Turkish towels of good weight, neatly hemmed, 35c quality..... 25c

19x40-inch hemstitched huck towels with jacquard borders and allover figures, reduced from 35c to..... 25c

### Upholstery
Rare beauty at slight cost

Coziness—even an appearance of elegance—isn't necessarily costly. The perfection of modern color printing makes it possible to imitate many of the extremely rich imported fabrics so closely that many people who come for the costly originals finally choose the inexpensive copies.

NEW CURTAIN MADRAS—soft, serviceable and really beautiful fabrics in plain cream grounds, self figured, and art designs in rich colorings—50c to $1.50 a yard.

NEW ARBOR CLOTH—A crisp, beautiful fabric with handsome floral designs in red, blue, green, yellow, etc., suitable for bed draperies as well as curtains; easily laundered; yd. wide..... 25c

NEW DRAPERY NETS—Fancy meshes in white, Arabian and green; heavy and rich in effect; very durable, yd..... 50c

NEW TAPESTRY CRETONNES—Soft tan grounds with Art and floral designs; many colors; yard wide..... 25c

(*Third Floor*)

### Stationery

Correspondence papers of the highest class—a Stationery Dept. fully equipped to supply the needs of the most fastidious people.

# PUBLIC STILL DOTES ON MARY ANDERSON.

[STAFF CORRESPONDENCE OF THE TIMES.]



The latest portrait of Mary Anderson.

LONDON, August 26.—That Mary Anderson, as an affectionate public still calls Madame Antonio de Navarro, has lost little of her popularity since her retirement from the stage years ago, has been shown by the hearty congratulations that have been showered upon her from all quarters on the birth of a daughter last week. And the photograph of her here reproduced, which was taken recently, shows, too, that she still retains most of the good looks which long procured for her pictures a bigger sale than those of any other actress. She leads the life that most conduces to the preservation of youthful charms. In the Old-World village of Broadway, Worcestershire, she has a delightful home, in the midst of a colony of literary and artistic celebrities, and there she spends most of her time. If she cared for that sort of thing her social triumphs might be as conspicuous as those she achieved on the stage. But the gay world of fashion, for which less favored women make bankrupts of themselves physically and pecuniarily, has no attractions for her.

It is now over fifteen years since she retired from the stage, and "in spite of all temptations" she has remained true to her resolution not to return to it again. What the resolution has cost her in cold cash represents a sum so enormous that it would challenge credibility. After she had been off the stage for several years, she was offered a salary of $1,000 a week for a thirty weeks' season in America, but she declined it. There is little doubt that if she should choose to act again, any time within the next ten years, she could pick up a fortune within a few months, for, fickle where most of its favorites are concerned, the public has always been true to Mary Anderson. But it is not likely she will ever do it. Though she cannot be induced to use her gifts to make money for herself—of which she has all she needs—she has no such scruples where the cause of charity is concerned. True, she never acts or recites now, but since her retirement she has studied singing, for she discovered herself to be the possessor of a magnificent contralto voice many years ago. This gift she uses freely not only for the delight of her friends but to assist those who are in need.

# THE PEACE TREATY AND "CENTRAL" GIRL.

## *Negotiations at Portsmouth Made the Young Woman of International Importance—How the President Followed the Course of Events.*

[SPECIAL CORRESPONDENCE OF THE TIMES.]

PORTSMOUTH (N. H.) Sept. 16 1905.—"If the conference of Portsmouth had occurred three-quarters of a century ago," declared an English newspaper correspondent, shortly after he had flashed across the seas word that the treaty of peace between Russia and Jepan had been signed, "the negotiations would never have been brought to a successful conclusion. Why? Simply because it is very improbable that the envoys of Russia and Japan could have agreed of themselves, and if President Roosevelt had been compelled to depend on postal facilities he could not have kept sufficiently in touch with the negotiators to smooth over the rough places, offer conciliatory suggestions at critical points when the conference seemed about to come to an abrupt termination, and finally to bring it to a triumphant conclusion."

Here the girl at "Central" looms up as a figure of international importance. How many times she connected the wires between Portsmouth and Oyster Bay, so that the President could get in detail the latest news of the conference from Assistant Secretary of State Peirce and issue his own instructions and suggestions for the conference, will probably never be known. Certainly "Central" will not tell. But could the historian of future years summon to his aid the details of those telephonic conferences, his work would probably run through more editions than the most popular of modern novels.

Modern telephonic methods, as evidenced by the facility with which the news of the peace conference was spread, affords a striking contrast with methods of circulating the news in vogue not so many decades ago. In the War of 1812 Jackson fought the battle of New Orleans four days after the peace had been agreed on in Paris, and it was several weeks thereafter before the American and British armies in the field knew that the war was over. Two minutes after the Treaty of Portsmouth was signed on the afternoon of September 5, President Roosevelt, in Oyster Bay, almost four hundred miles away by railroad, was informed of the fact over the long distance telephone, and before midnight the news had been flashed to the remotest corners of the earth.

By means of the telephone, Secretary Peirce was able to act as eyes and ears for President Roosevelt during the conference. Through Mr. Peirce the President knew, even before the envoys themselves (because he was in the confidence of both sides) when success began to crown his efforts and the tide was setting irresistibly for peace. During those latter days of August, when even to the watchful correspondents at Portsmouth the outlook was very black indeed, the President, in distant Oyster Bay, was so close to the heart of the situation that he merely awaited the glad tidings.

The crowd of correspondents representing newspapers printed in every considerable language on the globe were seated in the Hotel Wentworth, shortly after noon on August 29 gloomily discussing what the envoys might be doing in the navy yard and predicting a speedy and disastrous break-up of the conference, when the telephone bell jingled. One of the correspondents went to the receiver listlessly, and others scarcely deigned to interrupt their conversation.

"Hello!" said a voice, "Mr. Korostovetz, the Russian Secretary, wishes to speak to a correspondent."

"We are all here, Mr. Korostovetz," replied the correspondent. Then, turning to his colleagues, he said: "Mr. Korostovetz will make a statement."

Daily, Mr. Korostovetz had telephoned the "report of the session" and daily the "report" had proved merely a polite generality, of no significance. Pads and paper appeared slowly. No one hoped for anything important, but in an instant the correspondents were scribbling like mad in over a score of languages. This is what the correspondent at the telephone repeated from Mr. Korostovetz's dictation:

"In the session of the morning of August 29 the conference arrived at a complete accord on all questions and decided to proceed to the elaboration of a treaty. The conference then adjourned until 3 o'clock in the afternoon."

In a minute that bulletin was being flashed around the world. President Roosevelt had already been informed and Secretary Peirce telephoned him the details. It is an odd fact that Oyster Bay knew of the peace long before the sleepy little village of Kittery that clusters about the navy yard where the envoys met.

The telephone was of further service in facilitating intercourse between the envoys of the warring nations. In the Hotel Wentworth, in Newcastle, where the envoys were housed, Baron Komura and the Japanese party had rooms on the second floor above the ballroom, while Mr. Witte and the Russians had their suite in the hotel annex. Communication between the two parties was necessary, but paying calls involved all sorts of delicate questions of courtesy precedence, and sending oral or written messages was a clumsy method, involving all sorts of possibilities for misunderstandings. The telephone solved the problem in simple American fashion. Of course there were instruments in both suites, and all the envoys or the secretaries had to do when they had an appointment to arrange, or other business to talk over, was simply to jingle the little bell. A tremendous amount of bowing and scraping and red tape was thus dispensed with.

The importance of the telephone at the conference led to humorous complications, too. One day some of the correspondents were loitering by a newspaper stand when Baron Rosen, the Russian envoy, stepped into a telephone booth close at hand, carelessly leaving the door ajar. Of course none of the correspondents were eavesdroppers, but everyone who had seen Baron Rosen enter the booth suddenly found business to take him over to that newspaper stand, and all were on the tiptoe of excitement when the Baron called up a number in far away New York. Then they heard him say:

"Hello! Is this Blank's cigar store? I am Baron Rosen at Portsmouth. Yes, Rosen. I want to know how soon those 2000 cigarettes I ordered several days ago will arrive."

The crowd of correspondents melted away quickly, and there was a twinkle in the Baron's eye as he left the booth.

By telephoning some 340 miles for cigarettes Baron Rosen demonstrated that he has been Russian Ambassador long enough to become pretty thoroughly Americanized. The telephone is too much of a luxury abroad for any real foreigner to think of using the instrument for ordinary long distance business, and it is only here in America that we take the wonders of the telephone as a matter of course. Probably Alexander Graham Bell had never better cause to be satisfied with his invention as a servant of humanity than when the Peace of Portsmouth was successfully concluded.

P. B.

### The Greeley Campaign.

"Those of us who went to the Liberal Republican convention in Cincinnati in 1872, though we were the warm personal friends of Horace Greeley, had not the remotest intention of nominating him for President," said Col. Archie M. Bliss, former Congressman from Brooklyn, at the Arlington. "In fact, his nomination was a surprise, for the leaders of the Liberal movement had decided to nominate either Charles Francis Adams or David Davis of Illinois.

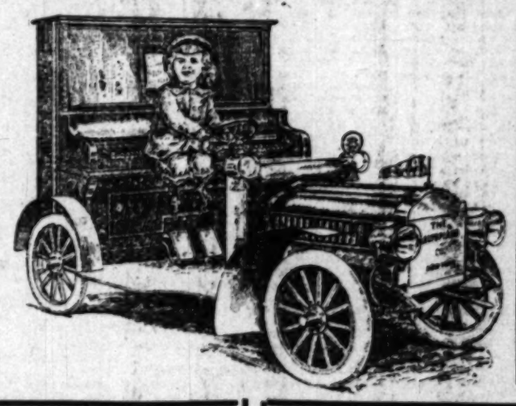
"The idea of the New Yorkers was to give Mr. Greeley a complimentary vote, but once his name was broached his boom began to spread like wildfire, and there was a stampede of delegates to him that was irresistible. I well remember that Schurz, who presided over the convention, was deeply chagrined at the turn of affairs, and that he was reluctant to put the motion to make Greeley's selection unanimous.

"The present generation knows how miserable a failure the campaign was, and that the grand old editor of the Tribune died of a broken heart; but there are thousands who do not know that if the election had been held in August, Horace Greeley would in all probability have been President of the United States. It looked at that time as though he were going to make a whirlwind sweep of the country, and the Regular Republicans were scared out of their wits. I remember how my now deceased friend, ex-Sheriff Al Daggett, with whom I had made a bet of $2000 on the issue of the election, came to me and offered $1000 to be released. I told him no; that Mr. Greeley was a sure winner, and I wanted the $2000. The fates willed otherwise, and I was the one who had to pay."—[Washington Post.




**THE AUTOPIANO!**

This wonderful instrument is the combination of a high grade piano with a perfected inside player, making one instrument no larger than an ordinary piano. The keyboard of the piano has not been changed, and can be played at any time in the ordinary manner. There exists absolutely nothing musically beyond its reach.



**We Furnish Music Free**

The only music house in the United States allowing its customers FREE MUSIC LIBRARY for AUTOPIANO and ANGELUS PIANO PLAYER.

FIVE THOUSAND MUSIC ROLLS IN STOCK ON SELECTION

We give you music free when you buy an Autopiano and change as often as you desire.

**Absolutely Without Cost**

$1.00 A WEEK

**Mandolin Sale**
(ONE WEEK)
**$4.00 up**

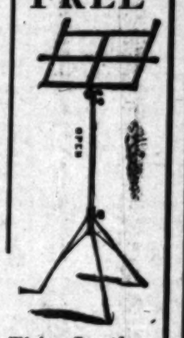


**FREE**

We are going to give away with purchases, Music Stands, Cases, Strings and Instruction Books.

This Is the Sale of the Year

**FREE**



This Is the Stand We Give Away

$1.00 A WEEK

**Special Snaps This Week**

**Pianos - Organs**

| | | | |
|---|---|---|---|
| Hallet & Davis Upright, Ebony Case | $100 | Mason&Hamlin Small Size Chapel Organ | |
| Arion Upright, Oak Case | $182 | Mason&Hamlin Large Low Top, Fine Condition | |
| Sterling Elegant Oak Case, Largest Size | $290 | Dominion 6 Octave---Large, Fine Organs | |
| McCammon Good Upright Practice Piano | $167 | Lehr 7 Octave, Piano Case | |
| Hazelton Concert Grand, Fine Condition | $245 | Harmonist Piano Player, Cost $2.50 | |

*We will take back any instrument any within 3 years at price paid on any NEW P*

**Easy Terms—or Discount for Cas**

**Bartlett Music Co.** 231-233-335 S. Bro
Opposite City Ha



Latest Photo of FRANCES MARIE KNOWLTON, Age Four Years. 850 Garfield Boulevard, Chicago.

**Danderine**

*Grew This Hair*

AND WE CAN

**PROVE IT.**

Little Frances Marie Knowlton is the daughter of Dr. E. W. Knowlton, the discoverer of this great hair-growing remedy, and her beautiful hair was grown wholly by the use of this great tonic.

This little girl had no more hair than the average child before using Danderine, while now she has the longest and most beautiful head of golden hair ever possessed by a child of her age in the world.

Danderine makes the scalp healthy and fertile and keeps it so. It is the greatest scalp fertilizer and therefore the greatest hair-producing remedy ever discovered. It is a natural food and a wholesome medicine for both the hair and scalp. Even a 25c. bottle of it will put more genuine life in your hair than a gallon of any other hair tonic ever made.

**NOW** at all druggists, in three sizes, **25** cents, **50** cents and **$1.00** per bottle.

**FREE.** To show how quickly **Danderine** acts, we will send a large sample free by return mail to any one who sends this advertisement to the **Knowlton Danderine Co., Chicago,** with name and address and 10 cents in silver or stamps to pay postage.

Sold at wholesale and guaranteed by F. W. Braun Co.

I polish, clean and ... wood floors with this ... isher. May I show you?



Also designing of ... teriors; upholstering, ... finishing. Expert work ...

FRANK B. REICH ...
747 SOUTH SPRING ...
Phones—Main 2431.

**Panes Repl...**

Not the ordinary pain ... ach, but in your windows ...

| | |
|---|---|
| A fine window screen | |
| Good screen doors | |
| Mortised screen doors | |
| Colonial 3-panel doors | |
| 100 ft. half round | |
| Curtain stretchers | |
| Ironing boards | |
| Screen meat safes | |
| 8 sacks kindling | |
| 10 sacks sawdust | |
| 4 table legs | |
| Plasterers' hawks | |
| Plasterers' darbies | |
| Painters' fall hooks | |
| Blocks and falls, each | |
| 10-foot trestles | |
| 36-foot extension ladder | |
| 3-foot step ladder | |
| Two roof jacks | |
| Steel ladder brackets, each | |
| Regular size windows | |
| Best Spar varnish, per ... | |

ADAMS MFG ...
740-742 S. Main ...
HOME TEL. EX 1023
SUNSET TEL. MAIN 1000

Above All is ...
GHIRADELLI'S ...
CHOCOLA...




# THE ROUN...

## A MONG MEN OF ACTION.

"If I were going to prospect I would ... go out on the desert in Nevada ... into Arizona or into the out-of-the-... parts of Mexico, but I would keep ... here in Southern California. There ... mineral wealth at our very doors ... people are passing over every day, ... that as others have passed ... the ground has already been thor... prospected and there is noth... there worth looking at, but that ... decided mistake, for tributary to ... Angeles are some of the best min... deposits in the world."

Thus spoke A. T. Stewart, a Los ... mining man, who has been ... a large portion of the country ... this city, where men are work... the ground for the wealth con... there and other places where ... might find much if they did but ...

"I did some prospecting myself," ... Mr. Stewart, "and the only ... worth anything I found and ... up was in Colorado, right where ... ands had passed during the two ... last past and gone on saying ... could be nothing there just be... of its nearness to town. I found ... place through a piece of ore that ... kicked off in passing. I picked ..., went on and came back, located ... claim and finally sold it for $30,...

"There are no better camps than ...burg, Mojave and Bagdad, right ... doors. There is no better mine ... desired than the Yellow Aster ... right around it for miles is as ... a mineral country as man could ... for. Yet scarcely a word is ever ... or printed about it. A few weeks ... a fourteen-foot ledge of $200 ore ... uncovered in the Big Butte at ...burg and nothing is heard of ... although columns are written ... Goldfield. This was found not ... ore surface showing, but on the ... level in a well developed mine ... a country absolutely proven. ...ave is another great camp, well ...lished and substantial in char... In the country between Bag... and Randsburg there are iron de... that show up in great dykes ... can be seen for miles. Some day ... country will be worked over and ... great deposits will be enough to ... an enormous market. Again ... at the very gates of the city, ... one might say, within the limi... Pasadena, there is a great ledge ... traceable on Mont Lowe that ... overlooked simply because it ... near home."

... Wilson, the genial and pop... secretary of the Santa Ana Cham... Commerce, never misses a trick ... the interests of that institution ... stake. True, he was a little ... about getting up the exhibit ... Portland exposition, for he had ... get the St. Louis exhibit—... there was left of it—back into ... when the call came from ... Wagins for another for Port... "I said at first that I wouldn't ... it," he said, "but the next ... sun came in to the chamber ... shown any very great ... seemed to me in our local ... and began to urge the matter, ... all, 'If Orange county fails ... her exhibit up there, the ... is backing will have a big, ... goes it.' I told him I was ... that he had at last discovered ... county was on the map ... would begin to pack the exhibit ... night, and I did.

"But is," he went on, "some ... don't seem to know where Or... is. I can tell you," ... dreamy, poetic look came into ... as he mused in rhythmic meas... Down between the brown hills ... Temecula hills and the warm ... of the Pacific, where the largest ... orchards in the world spread ... arches to the sun as it rises ... mist amid groves of oranges, or ... the west beyond green fields ... pastures in which the cat... and the horses of Ken... stand knee deep in blooming ... where unnumbered miles of ... are bordered by trees of ... cross and checker the ... the waters of whose riv... artesian wells have been ... into gold; where the spring ... lingers, where winter never ... where the last rose of summ... seen; where mingle to... the grapes of Italy, the figs of ... and the dates and olives of ... There, under the blue of ... sky and in the glow of ... sun—there is Orange." The ... and The Times scribe ...

## THE RAMBLER.

"...but would not sing tonight; ... to sit and chat, you know! ...—but oh that heat and light ... would soon be aching so!

"... of Howells and of James, ... the latest books; ... the pictures—and their frames ... in the dimmest nooks.

"... an awkward silence fell ... and her blue eyes drooped; ... to break the hateful spell, ... leaned, and gently stooped ...

"... a Marguerite from her ... flutter'd like a bird, ... and fell I plainly felt, ... heart I almost heard.

"... me well, she loves me not," ... fluttered to her feet; ... me well"—the answer sought ... blushes red and sweet.

"... of the violin, ... cadence of the flute, ... hear; the ballroom din ... away, and all was mute ...

"... hearts within that room; ... to hers and hers to mine; ... burst into rosy bloom, ... will marry me, in June! ... Columbo.

"... is not without honor, ... own country,'" quoted Lu... up from a chuckling ... Mark Twain's "Innocents ...

"... the Rambler asserted, ... "that's my case exactly. ... week—"

"... quit" interrupted the ir... who happened to be ... brother, and therefore took ... privileges. "I said a ... newspaper poet, Mark ... experience with the guide ... of Columbus reminds me ... for the birthplace of ... ever tell you about ...

... the Rambler resignedly.

"... tale, but it's all wool, ... not look it and it smells ... believe it on oath ... even you, old fel... happened to me, and it's ... true."

... the Rambler.

"... year, when I was in ... out to find the birth-

## Panes Repl...

Not the ordinary pain ... ach, but in your windows ...

| | |
|---|---|
| A fine window screen | |
| Good screen doors | |
| Mortised screen doors | |
| Colonial 3-panel doors | |
| 100 ft. half round | |
| Curtain stretchers | |
| Ironing boards | |
| Screen meat safes | |
| 8 sacks kindling | |
| 10 sacks sawdust | |
| 4 table legs | |
| Plasterers' hawks | |
| Plasterers' darbies | |
| Painters' fall hooks | |
| Blocks and falls, each | |
| 10-foot trestles | |
| 36-foot extension ladder | |
| 3-foot step ladder | |
| Two roof jacks | |
| Steel ladder brackets, each | |
| Regular size windows | |
| Best Spar varnish, per ... | |

ADAMS MFG ...
740-742 S. Main ...
HOME TEL. EX 1023
SUNSET TEL. MAIN 1000

Above All is ...
GHIRADELLI'S ...
CHOCOLA...

## IN T...

Stock Raising

Amid gene... business in ... measure of ... year have ... known. Stock ... most every po... is a steady ... ity of the ... loan colonists ... tle business, ... fine animals ... the average M... question now ... Atlantic trade ... tion to suppl... world an enor... every year. ... present anywh... But to compet... other lands h... raised. The mo... is now steadily



rnish Music Free
sic house in the United
ing its customers FRE
RARY for AUTOPIANO
US PIANO PLAYER.
SAND MUSIC ROLLS I
K ON SELECTION
u music free when yo
opiano and change
desire.
ely Without Cos
his Week
Organs
son&Hamlin $2
Size Chapel Organ
son&Hamlin $3
Low Top, Fine Condition
minion $7
ve--Large, Fine Organ
r $
ave, Piano Case
rmonist $
Player, Cost $2.50
rument any t
n any NEW Pi
unt for Cash
335 S. Broadw
site City Hall
I polish, clean and surfac
wood floors with this elegan
isher. May I show you?
Also designing of furniture
teriors; upholstering, repairi
finishing. Expert work done
FRANK B. REICHENE
747 SOUTH SPRING ST.
Phones—Main 2431. Ho
Panes Replac
Not the ordinary pain in st
ach, but in your windows
A fine window screen
Good screen doors
Mortised screen doors
Colonial 5-panel doors
100 ft. half round
Curtain stretchers
Ironing boards
Screen meat safes
6 sacks kindling
10 sacks sawdust
4 table legs
Plasterers' hawks
Plasterers' darbies
Painters' fall hooks
Blocks and falls, each
10-foot trestles
36-foot extension ladder
3-foot step ladder
Two roof jacks
Steel ladder brackets, each
Regular size windows
Best Spar varnish, per gal.
ADAMS MFG C
740-742 S. MAIN ST.
HOME TEL. EX 1322
SUNSET TEL. MAIN 1322
Above All in Flavo
GHIRADELLI'S G
CHOCOLATE



# THE ROUND TABLE—Where the Editorial Staff Gathers.

## AMONG MEN OF ACTION.

"If I were going to prospect I would go out on the desert in Nevada or Arizona or into the out-of-the-way parts of Mexico, but I would keep right here in Southern California. There are mineral wealth at our very doors that people are passing over every day, saying that as others have passed over the ground has already been thoroughly prospected and there is nothing there worth looking at, but that is a decided mistake, for tributary to Los Angeles are some of the best mining camps and deposits in the world." Thus spoke A. T. Stewart, a Los Angeles mining man, who has been for a large portion of the country and this city, where men are working the ground for the wealth contained there and other places where they might find much if they did but look.

"I did some prospecting myself," continued Mr. Stewart, "and the only thing worth anything I found and dug up was in Colorado, right where hundreds had passed during the two years just past and gone on saying there could be nothing there just because of its nearness to town. I found a place through a piece of ore that had been kicked off in passing. I picked it up, went on and came back, located my claim and finally sold it for $35,000.

"There are no better camps than Goldfield, Mojave and Bagdad, right at our doors. There is no better mine than the Yellow Aster right around it for miles is as good a mineral country as man could wish for. Yet scarcely a word is ever printed about it. A few weeks ago a fourteen-foot ledge of $200 ore was discovered in the Big Butte at Randsburg and nothing is heard of it, although columns are written about Goldfield. This was found not on the surface showing, but on the lower level in a well developed mine in a country absolutely proven.

"There is another great camp, well defined and substantial in character in the country between Bagdad and Randsburg there are iron deposits that show up in great dykes that can be seen for miles. Some day this country will be worked over and the great deposits will be enough to form an enormous market. Again right at the very gates of the city, as one might say, within the limits of Pasadena, there is a great ledge that resemble on Mont Lowe that has been overlooked simply because it was not known."

Colonel Wilson, the genial and popular secretary of the Santa Ana Chamber of Commerce, never misses a trick in the interests of that institution of which he is a citizen. True, he was a little chagrined over getting up the exhibit for the Portland exposition, for he had failed to get the St. Louis exhibit—which was left over from it—back into shape when the call came from the Oregon city for another for Portland. "I said at first that I wouldn't" he said, "but the next day I came in to the chamber and showed them any very great interest to me in our local affairs and to urge the matter. Then Orange county falls to exhibit up there, the thing will have a big, big fizzle," I told him I was sorry to say, but had at last discovered that Orange county was on the map and I had begun to pack the exhibit when he went on, "some of you don't seem to know where Orange county is. I can tell you," and a funny, poetic look came into his eyes as he mused in rhythmic measure of the brown line between the hills and the warm waters of the Pacific, where the largest navel oranges in the world spread their branches to the sun as it rises from vast groves of oranges, or sinks in the west beyond green fields and pastures in which the cattle feed and the horses of Kentucky breed deep in blooming alfalfa, where unnumbered miles of orchards are bordered by trees of every kind and checker the land, where the waters of whose civic wells have been declared by the world to be pure; where the spring blossoms, where winter never comes, where the last rose of summer blooms; where mingle together the groves of Italy, the figs of Smyrna, the dates and olives of Egypt, under the blue of Italian skies and in the glow of Italian sunshine—there is Orange." The Rambler and The Times scribe parted.

## THE RAMBLER.

"I would not sing tonight; let us sit and chat, you know! Such a night as that heat and light would soon be aching so!

"Of Howells and of James, and the latest books; Of pictures—and their frames in the dimmest nooks.

"In an awkward silence fell She, and her blue eyes drooped; To break the hateful spell, I feigned, and gently stooped

And plucked a Marguerite from her feet. Then fell I plainly felt; My heart I almost heard.

"Let me well, she loves me not," She fluttered to her feet; "Let me well"—the answer sought In blushes red and sweet.

Then of the violin, The cadence of the flute, Her hand; the ballroom din Was far away, and all was mute

Save hearts within that room; Mine to hers and hers to mine; Love burst into rosy bloom, She will marry me, in fine!

"Content is not without honor, save in one's own country," quoted Lincoln up from a chuckling Mark Twain's "Innocents Abroad."

"Oh, no," the Rambler asserted, "that's my case exactly. I was last week—"

"Oh, just" interrupted the irrepressible, who happened to be a newspaper writer, and therefore took many privileges. "I said a newspaper poet. Mark Twain's experiences with the guide at Columbus reminds me of mine for the birthplace of Columbus. Did I ever tell you about it?"

"No," said the Rambler resignedly.

"It's a long tale, but it's all wool, and you can't look it and it smells like it. You don't believe it on oath and I don't blame you, old fellow—even you, old fellow—if it happened to me, and it's happened to me."

"Let me hear it, Rambler. I was in Europe once, when I was in search of the birthplace of the discoverer of my country. It's in the old part of the town, you know, buried among the narrow, measly little streets. I asked a shopkeeper about it, but he looked blank and shook his head. 'Cristofo Colombo?' No, he had never heard of such a person; he was sure there was no one in Genoa by that name. And this was within a stone's throw of the huge monument erected to Columbus. Such crass ignorance seemed impossible, incredible—but it was true."

"I've known," the Rambler began.

"Wait!" Lucius interrupted. "I haven't finished yet. Hearken to the rest of my weird story. That evening, as I was telling of my adventure to my amused friends, the landlord of the small hostelry at which we were stopping listened to it all at a respectful distance. Though we were laughing uproariously about it, he missed the point of the joke entirely. Presently he came up and modestly suggested that perhaps he could help me out in my search for the house of Colombo. He had never heard of Cristofo Colombo, and didn't believe there was any such man in Genoa, but he knew of a Pasquale Colombo who lived a short distance up the street. Might Pasquale be the man I was looking for?"

The Rambler smiled, but he made no other comment.

"Well, do you believe this unbelievable story?" Lucius demanded.

"Certainly. Why not? I've met English-speaking people, people who could read and write, who never heard of Shakespeare—though, to be sure, it was not in Stratford, but alas! in America."

**The Catch of the Season.**

The summer girl went angling,
A lovely peer she sought—
And you should see the dangling
Old sucker that she caught!

## PROMINENT PERSONS.

Rev. S. Saranola, of the Belen College Observatory, Havana, Cuba, is visiting Georgetown College, Washington.

Mrs. Phoebe Hearst, widow of Senator Hearst, of California, has sold her interest in the big Chihuahua ranch, in Mexico.

A telephone has been installed in the Papal apartments in the Vatican. Pius X did not take kindly to this innovation at first, but has found it entirely necessary.

John W. Alexander is to receive $175,000 for his mural paintings for the Carnegie Institute at Pittsburgh. They are to be finished before Founder's Day, November 5, 1906.

A. S. Barnes, of Elkins, W. Va., is, in point of service, the oldest railway postal clerk in the service of this government. He was born in Connellsville, Pa., and has served under every President since Lincoln.

Sir Patrick Manson, physician and medical adviser to the English colonial office, has arrived in San Francisco, where he is to deliver a series of lectures on tropical diseases before the Lane Hospital.

William Pinkney Whyte, ex-Governor of Maryland, is now 81 years of age, and able both mentally and physically. He has been Controller of the Treasury, Attorney-General, Governor, United States Senator, and Mayor of Baltimore.

Evans Holbrook, a successful lawyer in Chicago, is to become instructor in the law department of the University of Michigan from which institution he was expelled as a student several years ago for kidnaping the toastmaster of his freshman class.

It is an ancient custom of the House of Lords to preserve duly "docketed" places in the cloakroom for young peers awaiting their coming of age. There is a place reserved for the baby Marquis of Donegal against the arrival of his twenty-first birthday.

The Grand Duchess Olga of Russia is known as the "The Princess of Peace." She is the Czar's youngest sister, and is said to have influenced him considerably in the recent peace negotiations. She is twenty-four years old, and was married four years ago to Prince Peter, Duke of Oldenburg, a distant cousin.

President Loubet will be the first Chief of the Third Republic to retire under normal conditions at the completion of his term. Thiers resigned, so did MacMahon, and, though M. Grévy completed one term, he had to oust office before the expiration of his second. Carnot was murdered, Casimir-Perier left the Elysée in disgust, and Félix Faure's career was cut short by his sudden death.

Prof. George Trumbull Ladd, recently invited by the Imperial Education Society to help the cause of education in Japan, has for years been known as the champion of Japan among American university professors, having made two important lecture trips to the island empire, and having brought to this country a considerable number of Japanese students and teachers, of whom Yale has had the great majority.

Although bred a Quaker, Mrs. Hetty Green says it does not matter to her what the denomination is as long as the attendants keep the commandments. "When I went to Quaker school," she says, "they used to make us eat at the next meal whatever we had left on our plates. The directors said that if the rich girls did not learn to economize there would be no money left with which to educate the poor girls. My Quaker simplicity is the reason folks call me 'mean.'"

A French lady, Mlle. Morel of Lyons, has been one of the members of the first party to climb Mount Cervin this year. The ascent was made from Breuil, and the descent to Zermatt, and lasted from 3 a.m. on July 20 to 1:30 p.m. on July 21. From the Italian cabin to the summits the difficulties were very considerable, owing to snow covering the ridges and rendering it impossible to use the cords. The destruction during the winter of the rope ladder under the Italian summit caused the passage to require great exertion. Two hours were required to pass the Tyndall Peak.

## IN THE BIG INDUSTRIES.

**Stock Raising in Mexico.**

Amid general prosperity, the cattle business in Mexico is receiving a large measure of attention. Conditions this year have been among the best ever known. Stock have done well in almost every part of the country. There is a steady improvement in the quality of the herds. Many of the American colonists are going into the cattle business, and have brought down fine animals with them to breed with the average Mexican stock. The great question now is the opening of a trans-Atlantic trade. Mexico is in a position to supply the markets of the world an enormous number of cattle, every year. Her ranges are not at present anywhere near fully stocked. But to compete with the producers of other lands heavier cattle must be raised. The movement among breeders is now steadily in this direction. Packing-house industries are also likely to be established in the near future.

**British West Indian Cotton.**

The experimental work being carried on in the British West Indies with a view to the establishment of a cotton-growing industry on a commercial scale, is favored by the circumstance that this class of cultivation is not new to the islands. Therefore extremely rapid progress has been made. Thus the area under cotton during the season 1904-5 is estimated at 14,000 acres, as compared with 4000 acres in 1902, and only 400 acres in 1902. Soil, climate, and labor conditions are alike favorable, and a very fine staple is being produced. Of course, after all, the available acreage is but limited. But the West Indies promise to be the first place in the British colonial empire where the United States will meet with anything like appreciable competition. Our present position is evidenced by the fact that of the 2,775,000 tons of cotton grown all over the world, this country's share is 2,217,000. To show Great Britain's dependence on us for the raw material it is only necessary to state that her annual consumption is no less than 811,000 tons.

**Perfume from Pepper.**

Tabasco pepper beans are being put to a new use. It has been found that an entirely new perfume of a very delightful odor can be extracted from them, and it is expected that this article will eventually have a high commercial value. Furthermore an oil is being obtained from the peppers that is believed to have valuable medicinal properties. Tabasco pepper is mainly grown in Mexico. Nearly the whole of the shipments come first to the United States, whence the condiment is distributed all over the world.

**Lighting up the Alps.**

Advices from the Grindelwald, Switzerland, say that much interest has been taken in the working of the searchlight just established at the Eigerwand station of the new Jungfrau Railway. It is one of the most powerful lights in the world, being 95,000,000 nominal candle power. Every evening the immense beam is swung about the heavens, and distant peaks are one after another illuminated in the most startling fashion. Occasionally the light is turned down into the village, and then the hotel gardens stand out as clear in every detail as if in broad sunlight. The device succeeds very well in attracting the attention of all visitors to the railway and the new station just opened up at Eismeer; every day the little electric trains going up in the tunnel are crowded. A form of suspended railway is under construction up the side of the Wetterhorn.

**The Useful Fan Motor.**

Although the uses of small motors are legion, says the Electric World and Engineer, scarcely a week goes by in which some new application is not made by progressive consumers of electricity. The fan motor is no exception, and the energetic efforts of central station and supply men long ago turned this convenient device to good account regardless of the season of the year. The use of the fan motor in keeping window panes clear from frost is now an old story, and the up-to-date photographer discovered not long ago that the process of drying plates can often be cut from several hours to twenty or thirty minutes by the use of the device as an evaporation accelerator. At the Cape Cod naval wireless telegraph station the Leyden jar chamber containing the spark gap is fitted with a 65-volt fan motor which extracts the oxidized air from the apparatus to prevent excessive oxidation, and in the lecture tables of the most modern chemical laboratories found in educational institutions are installed gratings through which the fumes of chlorine and other irritating gases are drawn by fan motors at the other end of the connecting ducts. Autopsy tables are readily ventilated in the same general way. The Italian fruit dealer has now taken up the electric fan for out-of-door work, and with a few ribbon steamers attached it serves a most useful purpose in keeping flies, other insects and dust away from the fruit-stand, at a cost of probably not over $2 per month in the warmest weather.

## MEN AND THINGS OVER THE SEAS.

**Scientists in the Jungle.**

One striking sign of the ever growing smallness of the world is afforded by the spectacle of the British association, the great representative organization of scientific men in the United Kingdom, holding its annual meeting this year at the Zambesi Falls. Papers were read at Cape Town and other South African cities, but the final destination of the big party of learned travelers was the mighty cataract that surpasses both in length and in height America's own beloved Niagara. Was there present at the gathering the shade of Livingstone, the first white man to gaze upon "the smoke that sounds," as the falls are picturesquely called by the natives? Cecil Rhodes died without beholding this greatest of natural wonders in the domain that came under the spell of his magnetic influence. But that the soul of the great empire builder goes marching on is shown by the fact that the British Association arrived at the falls in a train de luxe, equipped with cars containing dining-room, kitchen, bathroom, bedrooms, lavatories, scoreroom, etc., and crossed the Zambesi River on the new suspension bridge, after traversing over 1600 miles of the southern stretch of the Cape to Cairo Railway. But the members of the party did not stray far from the railway tracks. There are still lions around!

**A Corner in Forest Trees.**

Publishers are taking to the woods, not in the sense of making holiday or seeking safety from irate authors dissatisfied over their royalties. They are out after wood pulp for the manufacture of paper, and are cornering all supplies of the necessary raw material in sight. Recently the Harmsworth Brothers, England's most enterprising newspaper men, acquired a great tract of timber in Newfoundland. Now the book publishers have been following this example, a London group, with a capital behind them of $5,000,000, having purchased a million and a half acres of pulp lands in the same colony.

**Justice to Gen. Cronje.**

A little story is told in the columns of a London journal about General Cronje, the doughty old warrior who was captured by the British at Paardeberg, and who last year became known personally to Americans through his association with the Boer war spectacle at the St. Louis World's Fair. There was a good deal of difference of opinion over the propriety of a national hero on the field of war taking part in a public show, and turning the incidents of a distinguished, if finally unfortunate, career, to meretricious account. On the whole it may be said that public opinion condemned General Cronje for the part he played. The truth, however, now comes out. When Cronje returned after his two years' captivity in St. Helena, there was no welcome for him among the Boer leaders. In his joy of homecoming he had fraternized—peace being now declared—with his brother, who had lent the weight of his influence on the British side to end the unhappy war. This act sealed Cronje's fate so far as his former brother officers was concerned. He was ignored, refused all help to restore his ruined farm, openly insulted by having the cold shoulder of contempt turned to him in public. Only then did he entertain the proposal to come to the United States. The venture with which he identified himself happily proved a financial success, and the old lion of the veldt will have all his simple wants provided for during the rest of his days. The real reason why he has made no move to return to South Africa is now revealed. Cronje himself has never spoken one word upon the subject of his humiliation, but, to put him right at last before the world, his comrade in the Boer spectacle, Captain Lewis of the Canadian Scouts, formerly his enemy in war, has let the world know the truth about "this simple-minded, religious, patriotic, but sadly misunderstood old man."

**Argentina's Capital.**

The population of Buenos Ayres has reached the respectable total of one million. The city fathers are to celebrate the event by a gala evening at the opera, illuminations and decorations in the streets, laying the foundation stone of a city monument, and by voting six and a half million dollars for city improvements. Less enthusiasm is exhibited in an editorial in one of the great dailies, which draws attention to the proportion of city to that of rural population. Thus, New York has a population equal to 5 per cent. of the total national one; that of Berlin is 4 per cent.; Paris encloses 10 per cent. of the total French population, while the city of Buenos Ayres has within its walls no less than 20 per cent. of the total Argentine population, the remainder being spread over an area of 715,000,000 acres, or one-third of the total area of the United States. "This is not an occasion for rejoicing," says the editor, "but one for sackcloth and ashes." Nevertheless, the gay and careless citizens of Buenos Ayres, proud of their beautiful city, make festive preparations to celebrate the event.

**Pax Brittannica.**

After twenty-nine months spent in Persia, Afghanistan and Beluchistan a party of British officers have returned to India. They have been engaged on what is known as the Seistan Arbitration Commission, appointed to settle a frontier dispute between Persia and Afghanistan. Seistan is the province of Persia that lies nearest to Afghanistan. The task of demarcating the frontier line definitely, and marking it with permanent boundary pillars of stone, each one visible from its neighbor, was amicably accomplished. The commission has brought back a vast amount of information, (together with a splendid collection of photographs) about a strange and unfamiliar corner of the Orient. Incidentally, part of its work was to improve the trade route through Baluchistan between India and Southern Persia, a distance of 368 miles from frontier to frontier. This has now been done, in the sense both of road building and insuring the safety of travelers. In the latter work, so successful was the commission in securing the guarantees of local chiefs that now any solitary individual, European or Oriental, can traverse the route without hindrance, molestation or danger of any kind. Yet the country from time immemorial has been one of brigandage, tribal fighting and fierce religious fanaticism, so that every caravan up to now has had to travel under armed escort.

## THINGS YOU SHOULD KNOW.

The present era is called the wire age.

The word "measles" formerly meant leprosy.

In Kansas farm lands are made fertile by wind-mill irrigation.

An eminent French physician points out the danger of typhoid infection from butter.

In Russia one-half of the whole sum of direct taxes is borne by the agriculturists.

Paris has the largest library in the world; New York the largest in the United States.

The familiar nursery rhyme: "Mary Had a Little Lamb," was written by Mrs. Sarah J. Hale.

The smoking of dried coltsfoot leaves antedated the introduction of tobacco in England.

Ale was known as early as 404 B. C. Herodotus describes the method of brewing barley wine.

Mount McKinley, in Alaska, has never been climbed, although countless attempts have been made.

The Russo-Japanese war has so raised the price of vermophor that a substitute is being sought for.

Nearly two hundred millions of dollars of property is destroyed by fire annually in the United States.

Buenos Ayres has the most complete and costly newspaper building in the world, costing $3,000,000.

The introduction of iron and steel has greatly modified the use of the mariner's compass on modern ships.

Armand Gautier, a French physician, contends that a strict vegetarian diet is impossible for white races.

From 1884 to 1900 there occurred 2516 lynchings in the United States; 2080 in the South, 436 in the North.

The Admiral of the Navy receives an annual salary of $13,500. An ordinary seaman gets $19 a month.

A new serum entirely different from tuberculin is claimed to have been discovered at the Pasteur Institute.

Hundreds of millions of dollars are annually spent in advertising. Patent medicine companies spend $1,000,000 a year.

France has a unique institution called "The Drop of Milk," for the maintenance of infants for the first six months.

Connecticut, not necessity, seems to be the mother of inventions, as most of the useful inventions are made there.

With the exception of food, the fibrous plants of field and forest furnish all the necessities of life for the Filipino.

There are 1,000,000 pensioners on the rolls of the United States government, involving an outlay of $140,000,000 annually.

Only about one person in one hundred lives to the age of 65, one-half dying before reaching the age of 16.

Violets were worn by the partisans of the French Empire in compliment to Napoleon, sometimes called "Father Violet."

The Japanese government furnishes a large number of her soldiers with eyeglasses, as the men have defective vision.

The moisture of the atmosphere in Panama ruined $50,000,000 worth of the machinery used by the original company.

News from the Russo-Japanese War came more quickly and accurately than it did during the Spanish-American conflict.

At Marrakesh, in Morocco, is a great slave market. The proceedings are opened with a fervid prayer to Allah for a prosperous sale, and then the auctioneer marches the slaves, tricked out in gorgeous array, round and round the slave yard, while the prospective purchasers feel their muscles and observe their condition and bid accordingly.

Hats were first made by a Swiss. They were introduced in Paris in 1404, and in England in 1510. Silk hats were introduced in 1820.

The eucalyptus, or Tasmanian evergreen tree, forest may be formed in twenty years of valuable timber, attining great height.

The Argentine Republic's foreign commerce for 1904 reached the enormous figure of $421,463,000 in gold, or nearly $90 per head. No other country in the world has so large a per capita foreign trade.

The United States Army now comprises 15 regiments of cavalry, 750 officers and 12,620 enlisted men; 30 batteries of field artillery and 126 companies of coast artillery, 651 officers and 17,742 enlisted men; 30 regiments of infantry, 1500 officers and 25,345 enlisted men; 3 battalions of engineers, 1283 enlisted men, commanded by officers detailed from the Corps of Engineers; staff corps, Indian scouts, etc., 2877 enlisted men; 1 Porto Rican regiment, 81 officers and 654 enlisted men; 50 companies of Filipino scouts, 100 officers and 5000 men. The full strength of the entire establishment is about 3831 officers and 59,866 enlisted men.

[Copyright, 1905, J. E. Brigham.]

## PEOPLE OF THE COAST.

C. L. Chrisman, the greatest bean grower of Ventura county, having 3000 acres of lima beans under cultivation, has been attending the great fair at Portland.

A. J. Pillsbury, secretary of the State Board of Examiners, is to take up the work of investigating public institutions in other States, to bring better methods to California.

George Storkman of Lake county is puzzling himself to know where a certain goose came from that he killed on the lake last week. A large nugget of gold was found in its crop.

Four Wilson sisters met at the Lewis and Clark Exposition after a separation of forty-two years. They were Mrs. Mary Clemens, Mrs. Jane Hoffman, Mrs. P. Boomers and Mrs. P. M. Fritz.

Henry E. Crocker, president of the California Raisin Growers' Association, has attended an important convention of the growers at Fresno and signed the pact which ensures fair prices for another year.

L. P. Prichard and family have returned to Pasadena from an extended eastern trip. He states that never in his experience has he seen so many people who announce their intention to come to Pasadena.

R. H. Lachmund of Stanford University was unanimously elected president of the senior class, being the only candidate nominated for the position. He registered from Clinton, Iowa. He has been prominent in university theatricals.

Dr. W. B. McGill, who for sixteen years has been a Methodist medical missionary to Korea, has arrived at Redlands, where he is accompanied by his wife and children. He criticises the overbearing attitude of Japanese officials at Seoul.

President David Starr Jordan of the Stanford University has returned from an absence of three months in the East and in Europe. The duties of the presidency have been fulfilled by Vice-President John Casper Cranner, head of the department of geology and mining.

Charles Templeton Crocker, son of the late Charles Frederick Crocker, has come into possession of his portion of his father's estate, amounting to the snug sum of $5,000,000. He is a grandson of Charles Crocker, who with C. P. Huntington, Leland Stanford and Mark Hopkins built the Central Pacific Railroad.

## STREAKS OF HUMOR.

Kwoter: You know they say "one touch of nature makes the whole world kin."

Grumbell: Yes, but most of us continue to be poor relations.—[Philadelphia Ledger.

Hyker: I hear you have left the bank in which you were formerly employed.

Pyker: Yes, three weeks ago. I'm in business for myself now.

Hyker: So? What are you doing?

Pyker: Looking for another job.—[Chicago News.

"What's the matter?" asked the optimist; "I thought your uncle had left you $100,000?"

"He did," replied the pessimist, "but confound it, he provides in his will that I've got to use $150 of it to buy him a tombstone."—[Chicago Record-Herald.

Patient: Great Scott! Doctor, that's an awful bill for one week's treatment!

Physician: My dear fellow, if you knew what an interesting case yours was, and how strongly I was tempted to let it go to a post-mortem, you wouldn't grumble at a bill three times as big as this.—[Chicago Tribune.

"What did you think of that cigar I gave you? It was an Admiral, you know."

"Well, well, how appropriate! There's something about that cigar that's suggestive of an admiral."

"What's that?"

"It's rank," and he might have added that it made him seasick.—[New Yorker.

The Employer: Look here, you young Rip Van Winkle, I only engaged you yesterday; and I believe you've been asleep ever since!

The Employed: That's what I thought you wanted, sir. Here's your advertisement: "Wanted—An office boy, not over sixteen; must sleep on the premises."—[Judge.

Ex-Senator "Billy" Mason, of Illinois, went into a furnishing goods store a day or two ago and asked to see some neckties.

"Here are some fine ones," said the clerk, "for 25 cents apiece."

"Do I look like a man who would wear a 25-cent necktie?" demanded the Senator.

"I beg your pardon," the clerk replied, "The 15-cent ones are on the other counter."—[New York World.

**A Tip from the Bench.**

"When Judge McCay was on the bench for the northern district of Georgia, the attorneyship of which the President has offered Representative Carter Tate," said a Georgia representative, "a young lawyer secured the attention of the judge and told him that he wished a postponement of a case in which he was to appear for the defendant. The case was one of simple moonshining, but the lawyer contended that it would take several hours for the argument.

"'I can understand all you will have to say in an hour's time,' said the judge.

"'I am satisfied I shall take fully eight hours in my argument,' contended the lawyer.

"'Very well, have your own way; but it will take the prisoner about three years to tell why he employed you."—[Philadelphia Ledger.

BB

# Interior Decorating

In connection with our Drapery Department, we now have one of the finest interior decorative departments in the United States—a complete equipment for the execution of every branch of work in this line.

We are prepared to furnish every room throughout in the most artistic manner, not only as to draperies, carpets and furniture, but also as to the finishing of the floors, walls, frescoing, woodwork and metal fixtures. We can submit advance water color sketches, thereby showing the color scheme and other details.

## Wall Papers and Fabrics

In this line, of both imported and domestic production, we have one of the largest and best stocks in the West. Our selection of upholstery materials also offers a range of choice not equaled elsewhere.

Although but a few months old, our decorative department has already executed a number of the largest contracts in So. Cal., in a manner heretofore unapproached in quality and general satisfaction.

For those who desire exclusive effects in this line, our facilities will be found not only in every particular adequate, but superior. Estimates will be cheerfully furnished.

# Basement Bargains

No frugal furniture buyer will overlook the Basement Bargains. Among the several hundred offerings are articles adapted for use in every room in the house. And every piece of furniture in the Bargain Basement means a big saving for the lucky buyer.



**$16 Mahogany Finish Corner Chair $9.75**

Like cut, made with fancy turned legs, genuine Marquetry back of fancy inlaid woods and pearl, and upholstered in silk brocade. Several of these which have served as display samples, now reduced from $16 to ..... **$9.75**

415-5-7 SO MAIN STREET.
BARKER BROS
420-2-4 SO SPRING STREET.

## BITS OF VERSE.

**Just Like Sunshine.**

A laugh is just like sunshine,
It freshens all the day;
It tips the peak of life with light,
And drives the clouds away;
The soul grows glad that hears it,
And feels its courage strong—
A laugh is just like sunshine
For cheering folks along.

A laugh is just like music,
It lingers in the heart,
And where its melody is heard
The ills of life depart;
And happy thoughts come crowding
Its joyful notes to greet—
A laugh is just like music
For making living sweet!
—[St. Louis Republic.

**What the Toys Said.**

The Hobby Horse said,
As he shook his head:
"It's a long, long way to go
O'er the white snow's foam
To the Little Boy's home;
But I hear the tin horns blow,
And must race away till I'm out o' breath
To the Little Boy who will ride me to death!"

And the Toy Drum said:
"I've a hardened head,
And away on my sticks I'll go
From this icy dome
To the Little Boy's home,
I can beat my way through the snow!
Away! away! till I'm out of breath,
To the Little Boy who will beat me to death!"

And the Toy Doll said,
As her gold-crowned head
Shone over the wintry snow:
"To the Little Girl
Of the golden curls
In a fairy coach I'll go;
Far, far away, till I'm out o' breath,
To the Little Girl who will kiss me to death!"

But the Elephant said:
"If that way I'm led,
And they treat you all so bad,
I tell you now
That there'll be a row,
And they'll wish they never had!
For I'll pack them all in my trunk, you see,
And lock it, and throw away the key!"
—[Atlanta Constitution.

**Let Me Keep My Dream.**

Pray, you, my master, let me keep my dream.
Of all sweet things have I not been bereft,
Of every youth, of very happiness?
Why should you covet this one fairing left?
Nay, grant me this. What slave could ask for less?
Pray, you, my master, let me keep my dream.

Pray, you, my master, leave to me this thing!
I, who was rich one day, today am poor
Beyond men's envying, save for this,
This dream for whose glad sake I still endure;
All else you filched in that one Judas kiss.
Pray, you, my master, leave me this thing.

Pray you, my master, let me keep my dream.
Oh, Love, I gave you so much, so much—
Desire for joy, yea, and desire for tears—
Leave me this one dear solace in my touch,
This little lamp to light the desolate years.
Pray you, my master, let me keep my dream.
—[Theodosia Garrison, in Harper's Bazar.

**Farewell.**

Oh, drowsily the breezes lingered over
lane and lea,
And wayward moonbeams, fairy-fingered, hushed the restless sea,
When through the meadows, dim with shadows, came my love to me.

A dainty ditty he was singing—Oh, I loved him well!
And all the world went idly swinging
where the echoes fell,
While soft, serene, by hill and dene
there throbbed an evening bell.

Oh, wistfully the winds went sailing
o'er the sobbing sea,
And cloud-wrack swift with moonlight trailing worked its wizardry,
When far away, as lovers may, we
forth my love from me.
—[Wilfrid L. Randell, in Boston Transcript.

**A Song of Cotton Planting.**

It's de time fer plantin' cotton,
An' fer breakin' up the groun',
An' about de li'l fa'myahd
Dere's a mighty turnin' roun',
Cou'se de fiel' is mighty rugged,
An' de furrer's mighty long,
But I keeps right on a-ploughin'
An' I sings a li'l song.

W'en de mule is sorter stubbo'n,
An' begins to rair an' kick,
Den I exahcises patience
An' I strikes him nary lick.
'Tain't no use to fuss an' holler—
'Tain't no use to treat him wrong;
So I does my bes' to coax him,
An' I sings a li'l song.

W'en de cotton seeds is planted,
An' is kivahed up all right,
Den I'm happy ez a June bug
W'en de co'n's a-tasslin' bright;
An' to show how I'm a-feelin',
I jes' saunters all day long,
Wid my hands down in my pockets,
An' I sings a li'l song.
—[The Independent.

**Daily Bread.**

Beauty that dwells in changing gleams
Of earth and air and sky—
The beauty as of witching dreams
That alter as they fly—

Beauty that dwells in glances gay,
In tones that swift are gone—
Beauty along the common way
That all men walk upon—

This is the manna daily spread
Upon the general board;
And here may mortals bow the head
And glorify their Lord.
—[Elizabeth French, in the Springfield Republican.

BABY Wear
Finest Line in City
Coats, Caps, Dresses, Outfits.
Mrs. E. W. Kinney
435 South Broadway.

SEE ME FOR BARGAINS
EDWIN ALDERSON REAL ESTATE AND INSURANCE
209 Laughlin Building

# THE OPEN SHOP—Childish Exhibition of Union Bands at Sacramento.

## CURRENT COMMENT.

MARTIN B. MADDEN, the Chicago labor boss and exemplar of the slugging tactics that have made the Windy City a stench in the nostrils of every honest workman, has lost control of the Chicago Federation of Labor. He was defeated for president at the recent semi-annual election by Charles Dold and the faction which has been struggling to accomplish the overthrow of the infamous thug leader. Dold was elected president; all the committees were made up of anti-Madden men and control was swept completely from Madden's hands.

The overthrow of Madden means that a skull-cracking department will not be maintained by the Chicago Federation of Labor during the next six months, or that it is proposed to pursue a policy of concealment which will make it difficult to trace the "Chicago method" to its source. The election of Dold is not to be accepted as a proof of regeneration in high places in labor circles, but rather as a sure sign that the leaders saw the disruption of local unionism and their own finish if the Madden policy of open crime and assassination were to be continued. The routing of Madden is nominally in the interest of common decency, but an organization that invites and receives into membership bands of degenerates such as the Franklin Union of Pressfeeders, and just after that gang had made a record for diabolical crime and brutality, cares nothing for common decency. What is more, Madden was perhaps less to blame for the admission of the pressfeeders than Dold, who was at the time one of the strong men of the federation. There is little to choose between Dold and Madden. One is a hypocrite and the other an honest scoundrel.

---

Imagine Mayor Schmitz of San Francisco riding behind an "unfair" band and after his own union had refused to countenance the affair! Yet this was what he did in the parade of the Native Sons at Sacramento on Admission Day. Stockton Parlor had employed the boys' band of that city to play in the parade which gave mortal offense to the members of the fifteen union bands which were also to take part. Of course the Parlor ought to have known better than to employ the boys when the unionists were to play, but because it overlooked the "insult" and Marshal Gallagher refused to recognize it, the union bands fell out of line just before the parade started. It must have been gall and wormwood for Schmitz, the late president of the striking union, to listen to the gallant, non-union boys play stirring and patriotic numbers. With the union bands eliminated these numbers had a meaning and the commemoration significance; but had Schmitz been ordered out of the carriage and told to join his malcontent union, where his heart was, it would have gained in sincerity.

---

The strike of the Seattle brewery workers, begun May 1, has been settled under a compromise which is a practical defeat of the strikers. Generally the terms of the compromise are:

The brewery companies will reëmploy their former employés whenever vacancies exist under good business conditions, but will retain their non-union employés, or such as have proved capable. Wages remain the same. Eight hours will constitute a day's labor, this clause being inserted at the request of the smaller brewing companies.

It will be remembered that the strikers and their leaders made the usual boasts and threats at the beginning of the strike. They were strong enough to enforce their demands; they were amply provided with funds, and their boycott would destroy the business in Rainier beer. Moreover, they would put the brewing companies out of business if they persisted in refusing the demands. As it transpired the strikers very soon developed weakness both because they were not a unit and the promised strike funds did not materialize—as usual. The boycott did not boycott and a few days before the strike was called off the Federal court at San Francisco put a quietus upon it by issuing an injunction forbidding the boycott of Rainier beer. The only thing left to do was to get back to work on any terms the employers were disposed to grant.

---

According to a New York dispatch which appeared in the Examiner on Friday President Mitchell of the United Mine Workers, was told the other day of a desperate attempt being made by the coal trust to have the law which safeguards the lives of the 150,000 miners in the anthracite region set aside, that on April 1 next, the operators may be able to tell the miners to quit work, if they want to, and then fill their places with untried and inexperienced men from the immigrant ships that arrive in this country.

No affidavit is attached to the dispatch, and unless we can get our information from a more reliable source, it will be the part of wisdom to discount it. As to that part of the dispatch which says that the operators may tell the miners to quit work and then fill their places with untried and inexperienced men, that is surely the undoubted right of the operators. The mere fact that the miners are in a union does not give them a proprietary interest in the mines, and if they are concerned about the mine property because of the fear that the mines may be worked by untried and inexperienced men, that must be news to everybody. The whole story is probably out of whole cloth and given publicity to create sympathy for the Mitchellites.

SAN FRANCISCO.

## BOYS PLAYED LIKE MEN.

*Stockton Band Only One in Sacramento Parade.*

*The Unionists Sulked Because of Its Presence.*

*And Refused to Take Part in Patriotic Affair.*

[FROM OUR OWN CORRESPONDENT.]

SAN FRANCISCO, Sept. 15.—The Musicians' Union ran into a snag when it attempted to break up the Native Sons' parade at Sacramento on Admission Day by its arbitrary rules regarding the employment of none but union bands for parade purposes. The trouble started over the appearance of the Stockton parlor with a band composed of boys not members of the union. For a number of years this boys' band has been a well known feature of celebrations in Northern and Central California. The boys organized when they were not more than twelve years of age, and their average ages is now not over sixteen or seventeen, with possibly one or two exceptions. By constant practice they have reached a proficiency that causes their services to be in demand and they are employed to play at Santa Cruz for a time during the summer season. Few of them are eligible to become members of the union, owing to their age.

The parade was scheduled to start promptly at 10:30 o'clock and a few moments before that hour Musician Wetzel of a local band notified Grand Marshal John H. Skelton that the boys' band of Stockton would have to come out of the parade, as it was a non-union band. For a moment the grand marshal did not appreciate the situation, it seemed so absurd to him, but went ahead with his preparations to move 10,000 men and women, with their innumerable floats, drum corps and vehicles.

Finally, however, the insistence of Wetzel, abetted by Joe Madison, a walking delegate of the San Francisco Musicians' Union, impressed it on Skelton's mind, and what he said then regarding unions in general scorched and burned. But the walking delegate stood firm—either that band of boys would come out of the parade or he would call out every one of the union bands.

WALKING DELEGATE OBDURATE.

"But this is not a political parade; it is a patriotic, State celebration in which every citizen of the State is interested; politics or labor-unionism has nothing to do with it," urged the grand marshal. But Madison stood firm. After further extended argument the grand marshal sent for Grand President J. L. Gallager, who added his entreaties to those of Skelton, but Madison was insistent. The entire situation was gone over again and again, but Madison maintained his position thinking that the grand marshal would give into the bluff, but the delegate made a huge mistake, for Skelton is a man who can't be bluffed. At this moment Senator C. M. Belshaw came up from the Contra Costa line—smiling Charley Belshaw, who always has oil with which to smooth troubled waters, and this is how he did it: "Stay with it, Skelton; don't you give an inch. If the union bands refuse to parade, go ahead," and the Senator from Contra Costa moved up alongside the grand marshal, all the smile gone from his face.

"That's right; go ahead. Sacramento is with you, Jack," shouted an official from the Sacramento parlor. Skelton waved his baton, fifteen union bands tucked their instruments under their arms and went up town, while the Stockton boys' band moved to the head of the parade and struck up a lively march; and how those boys did play, until their faces were as red as their coats, and then some more.

A HORNY HAND SHOT OUT.

As the parade was passing along J street a man standing on the curb hissed. Near him stood a big husky rancher from San Joaquin, and the sound of the hiss had not reached the center of the street when a big horny hand shot out, catching the hisser in the face, sent him against the ropes. Stockton parlor had heard the hiss and saw the instant reprimand. For an instant Stockton parlor wavered and marked time while it waited, muscles tense and ready for a spring; then it smiled and passed on. The hisser had vanished in the crowd.

The parade was a huge success even without the fifteen disgruntled bands most of which were from San Francisco. The monetary loss to the strikers included the wages they would have earned, their transportation to Sacramento and return and their hotel bills. They advanced this money out of their own pockets with the expectation of having it refunded by the parade committee which would have been the case had the bands lived up to their agreement.

After the parade was finished Grand Marshal Stockton was surrounded by a large crowd of overjoyed citizens and congratulated on the firm stand he had taken against the disgraceful actions of the union.

"I never had the slightest idea of dismissing the Stockton band from the parade," said Grand Marshal Skelton. "I only delayed my decision in the hope of having a harmonious and successful celebration. Stockton parlor was the guest of the city of Sacramento, had been invited here, and was I, on such argument as was offered, going to tell that parlor that it or any feature of its organization, was objectionable? Not me. From the very first I had decided to go over the route of the parade if I had to do it at the head of Stockton parlor only."

FLAUNT THEIR INDECENCIES.

There is nothing which gives a better insight into the disgraceful class of varmints which comprises the present union labor government of San Francisco than the vile "shows" which now flaunt their indecencies in the first and second blocks of Market street. The location of these pitfalls has a similar significance. It means that the harpies and vultures of unionism and Schmitzism, licensed to prey upon the unwary and the inexperienced, have received permission to spread their nets and expose their filthy attractions at the very gates of the city, where they cannot fail to catch the visitor who lacks the experience to avoid the unspeakable things of city life. Schmitzism must be getting its share of the proceeds or these detestable enterprises would not have been able to stay in business twenty-four hours. By private complaint and published denunciation the police have been fully informed of the character and purpose of the disgusting exhibitions at 35 and 110 Market street, even if they were deaf to the hoarse cries of the "barkers," who shout at the doors and blind to the signs that tell of the rottenness within. For more than a month one of these concerns has been running full blast and now the prosperous proprietor has ventured to open another a little way up the street. Business of this kind must be good, and moreover the "rake off" which goes to Schmitzism's treasurer must be substantial, for not a step has been taken by the police to suppress the evil. There is no grand jury in session now, so the union administration has little to fear. It does not need to skulk in dark corners or wear a mask when it goes abroad on its tours of collection. The lid is off—has been thrown away. The time for the clean-up is at hand. Everything, anything, goes, from which corruption can squeeze a dirty dollar. The "shows" in lower Market street by which nearly all the visitors to San Francisco must walk or ride, are only signs and symptoms of the disease that has cankered the vitals of the mother city of the Pacific Coast. Four years, almost, San Francisco has been nauseated by the union labor regime and the pollution is so complete that it festers on her face as she smiles welcome to the stranger passing in through her gates.

As an example of the desperate straits in which the union labor party finds itself with regard to its voting strength for the coming election, the action of the Milk Wagon Drivers' Union in passing a resolution requiring every member of foreign birth to become a citizen of the United States and register in time for the coming election is plain. Members of foreign birth who have not been in this country long enough to become voters (and there are many) must declare their intention of becoming citizens. Failure to comply with the terms of the resolution will subject the derelict to expulsion from the union.

## LABOR DAY ONLY LABOR UNION DAY.

LABOR UNIONS NOT ONE PER CENT. OF THE TOILERS.

**Some of Which Stand for Industrial Tyranny Instead of Industrial Respectability, and Fight Their Brother Workmen Instead of Capital—Significance of Day Partly Lost.**

It should add zest to the celebration of Labor Day that it is an American institution. If a person should leave New York and travel around the globe to San Francisco he would not come to a single land in which the dignity of labor was acknowledged or in which labor was not considered in some respects a disgrace.

It should be a matter of pride to this country that we have a Labor Day and labor demonstrations, with something like an apotheosis of labor, showing our scorn for European snobbery and teaching a valuable lesson to European dullness. It must eventually impress the wearers of coronets that by honoring honest toil we are rapidly becoming their financial and political masters.

We only wish that our Labor day were more of a labor day than it is. At present it might more properly be called Labor Union day, and as the labor unions of the country do not contain 1 per cent. of its toilers the significance of the day and of the parade is to a great extent lost. There are not near so many honest toilers in the parade as look down on it from the windows as it passes along the streets.

The significance of the parade is still further marred by the fact that some of the unions represented stand for industrial tyranny instead of industrial respectability. While pretending to be fighting capital they are really fighting their brother workmen. Their hands are red with the blood of men just as good as they are and far more industrious. They are opposed to honest competition and in favor of getting employment by means of the slungshot and the revolver.

This phase of the American labor union we confidently believe to be transient. From the beginning it was not so. The older labor unions of this country are highly respectable bodies, seeking to further the interests of their members by good workmanship and good faith. It is only some of the newer unions that have become the enemies of fair play and of social order, and as they have signally failed in establishing the rule of force we can but hope and believe that they will now try the better way.

Labor day will never be the inspiring occasion that it ought to be until the labor unions march in the same column with non-union laborers. Any brotherhood of labor which has a clenched fist for honest labor can never impress to any great extent the American mind.

Judge Wants a Judgess.

The county judge in Bristol, England, said the other day: "If there were a county court judges in Bristol as well as a county court judge, one of the greatest troubles of my life would pass away. I feel convinced that if there were some lady sitting in my place, in a wig or without one, she would not be taken in so freely, so copiously and so hopelessly as I am by the ladies."—[New York Tribune.

## CLOSED SHOP FOR THE UNION.

*Its Advocates Small Per Cent. of Consumers.*

*They Would Deprive Others of Right to Create.*

*Latter Should Refuse to Consume the Products.*

Writing on the closed shop John T. Hancock says: Only members of organized labor can get work in closed shops. Such agreements are reached through contract between employer and employé. It is not a forced condition by union labor. It is an agreement, a contract, and like every other contract, has two parties—thereto. Both parties to the closed shop contract are producers.

Unless the products of the closed shop are consumed by those not parties to the contract, the producers, employer and employé, of the closed shop would soon quit business, for the advocates of the closed shop idea is a very small per cent. of the consumers on whom all producers must depend if they continue in business.

If employer and employé agree that no one else shall produce but themselves, it is only justice that those who are excluded from the right to produce should refuse to consume the products of those who would deprive others of the right to create needed articles under the law of supply and demand.

The closed shop refuses to recognize the right of the youths of this country to enter business pursuits of any character.

A young man leaves the country for the city to learn the mercantile business. The Retail Clerks' Union says no. The door is closed. There are members on the waiting list, and as union men they are entitled to positions first. The question of merit, morals, ambition has nothing to do with the case. The employer and employé's agreement for the closed shop closes the door to all who are not parties to the contract and who cannot show a union card.

There is no special skill demanded for a retail clerk. The young man who is closed out probably has more skill, more experience than one closed in—but one is a member of the union, the other only an independent American, who refuses to become a monopolist; who refuses to allow others to say how he shall work, when he shall work, whom he shall work for, how much he shall earn, when he shall begin, when he shall quit. He refuses to surrender his independence, join the union, violate right, defy the law, support criminals.

The young man wants to be a carpenter. He cannot learn the trade. Apprentices are limited. There are many on the waiting list. The Carpenters' Union refuses to let him learn the trade. He cannot become a skilled carpenter, because he cannot begin as an apprentice. He cannot work by the day, save his money, become a builder, grow into a contractor and follow the business to a success. The closed shop contract closes the door to his career, prevents him from acquiring skill. Deprives him of the opportunity to succeed. His ancestors may have aided in establishing and defending this country and its institutions. To him opportunity is denied.

A man comes in through "Castle Garden." He can saw a plank. He can drive a nail. He can push a plane. He cannot read, write nor speak the language of the land. He will work at any price, under any conditions. He joins the union. He advocates the closed shop. He does not understand nor respect law. He pays his dues. A servant by nature he bows to the master, his union. Should the product of such conditions be purchased by this people?

So it goes with the painters, plumbers, plasterers, bricklayers, teamsters, hod carriers, street car conductors, store employés, factory employés, skilled and unskilled workmen; genteel mechanics, sweat-shop slaves; foreman of high grade labor, garbage gatherers, all carrying the union card, all demanding the exclusive right to work. All fighting for the closed shop. All requiring the use of the union label on their products.

The closed shop represents a far greater monopoly than the Standard Oil Company. The union labor label is more expensive to labor than the beef combine. The closed shop is more tyrannical than the ante bellum slave-driver.

Human life is not safe when contending against the closed shop. Human happiness is destroyed by the closed shop. Human liberty is denied by the closed shop. The Constitution of the nation, the law of the land, is defied by the closed shop.

When purchasing products to pay for and consume see if they bear the union label. If they do, let them alone. That label is the key locking the door of the closed shop. Closing opportunity to our young men. Let the closed shop contracting parties consume the closed shop products.

The Brotherhood of Locomotive Engineers is one of the oldest labor unions. Railroad engineers must be of the highest order of skill, of good morals, of manly character. They do not try to force the closed shop. They do not refuse to work with others not members of their brotherhood. They do not intimidate, brutally beat, cruelly murder men who are engineers and who do not wish to belong to their brotherhood.

They believe in live and let live. They rely upon their merit, skill, worth, for employment. They are not closed shop advocates today, strikers tomorrow, strike-breakers soon. They do not advocate violence to property or life. They do not believe in monopoly of labor. They know what the principles of unionism mean. They know and practice its beneficial powers. They do not defy law. They know that the government is necessary and in governing their brotherhood aid in governing the land. They do not need a label to brand their work. Think of these things and remember that the closed shop is created by employer as well as employé. Think of what the evil of the closed shop is doing. Think of the greater evil it will do, if you aid it to grow by using the product of the closed shop. Union labor is all right. Monopoly of labor is all wrong.

## PRESUMPTION OF TRADE-UNIONISM.

IS THE WHOLE THING WHEN A STRIKE IS DECLARED.

**The Leader Supplants the President, Governor, Mayor and Chief of Police, and His "Executive Orders" Take Place of Constitutions and Laws.**

Father Phelan, editor of the Western Watchman, has this to say on union of lawlessness during strikes:

"We have a cool and methodical way of declaring war on government and laws in this country. A number of men drop their tools, assemble in a hall and discuss 'grievances.' When the last man has spoken the question of a strike is submitted to a vote, and if carried in the affirmative, the presiding officer is empowered to announce to the world that war is on. From that time on, or until the strike is declared off, as it was declared on, and by the same people, the chairman of that strike meeting supplants President, Governor, Mayor and Chief of Police; and his 'executive orders,' take the place of constitutions and laws and ordinances; the old men and their wives, the young men and their sweethearts, the small boy and the smaller girl, begin 'getting ready;' purchase weapons, arrange hours of duty and 'zones of war;' form in platoons on prominent street corners, and drill in parks and public grounds. The public are duly warned of danger in the pursuit of their daily avocations, and all men who, like the three Hebrew children, refuse to obey the orders of the 'chairman' are slugged, shot or carved into ribbons, just as they happen to fall into the hands of male or female hyenas. The police are told 'to take care,' and the officers of the courts are warned that they hold their offices by the favor of 'the people,' and that the 'will of the people' is the sovereign law. The streets are deserted; business paralyzed; the inhabitants of the city are thrown into a panic, and unless Federal troops soon appear on the scene and Gatling guns lumber along the principal thoroughfares, life and liberty are insecure. The papers talk of peace and compromise; and some of small circulation may even speak about the unwisdom of violence. The mob is only urged on to excess by the rout of the guardians of the law and the exponents of public opinion.

"These papers have yet on sale the numbers in which the conduct of the anarchists in Russia was applauded, and the attempts at revolution were defended, on the very principles now invoked by the Chicago strikers. This is getting to be an infernal country, for in it no longer 'order,' but industrial 'horror' reigns. The first duty of a government is to its citizens; and the first right of the citizen is protection; protection of life, liberty and happiness. Our national and State governments protect us when we do not need protection; when we need it they, in the most cowardly way, abandon us to the mercy of the unions.

"These men who are setting law at defiance in Chicago should be taught the lesson that their fellows in anarchy have been taught in France, Germany and Belgium. They have not yet learned that strike riots have been eliminated from the programme of the unions in those countries. We shall not speak of Russia, for there there may have been some cause for popular violence; but in every country in the world, where the people participate in the government, the striker who takes up arms is considered a murderer, or madman, and he is treated as such. We have had all the labor riots in this country we propose to stand; and this reign of terror in Chicago will be a 'short, sharp and,' we hope, 'a decisive action.' Democracy does not mean mob rule; the 'government of the people, for the people and by the people' does not mean a 'government of unions, for unions and by unions,' and the sooner the latter find that out the better for all concerned.

"We have no faith in the police. The courts are oftentimes secretly in sympathy with the strikers. The militia are often in league with the rioters. The only sure protection of law and order is the presence of regulars. One regiment of artillery rolling along Wabash avenue will bring those howling rioters to their senses. Those ugly-frowning field pieces have no pity on 'down-trodden' workmen and 'suffering' seamstresses, when they treat the public with impromptu showers of brickbats. Those stolid gunners do not look into the faces of the men who are howling in front of them. Cannon balls make a ready passage for people and wagons through the obstructed streets, and make the thoughts of the most violent readily turn to home. The day of the riot here is passed, and the size of the throng no longer relieves its members of the character of rowdies. We are tired of strikes and unions, and closed shops, and workingmen's tyranny; and the sooner the last named realize that they have reached the dead-line the better."

Rock Island System
F. I. MILLER, G. P. A. 237 So. Spring St., Los Angeles.
Tourist Cars East
Quickest time of any line
Kansas City
St. Louis
Chicago
Convenient connections to Eastern Points in points beyond

## HEARST FORCES ARE DIVIDED.

*His $500,000 Organization is Near Dissolution.*

*Leaders of Three Factions Prepare for War.*

*Proposed Banquet to Bryan Brings a Crisis.*

Factional strife threatens with destruction the organization which William Randolph Hearst built up in Illinois at a cost of $500,000. Already the Hearst lieutenants in the State are divided into three cliques and open warfare between these factions is certain to begin within a few weeks.

For some time there have been bickerings between the leaders of the three bands of Hearst followers, but an open rupture between them has been prevented, says a report in the Chicago Chronicle. Now matters have been brought to a crisis by the announcement that the Jefferson club is to give a banquet to William J. Bryan on September 12.

The Jefferson Club was organized for the purpose of aiding the candidacy of William Randolph Hearst for the Democratic Presidential nomination. The men who were behind it were James O'Shaughnessy, secretary of the Hearst league and confidential adviser of Mayor Dunne, and Clarence S. Darrow. While not officers of the club, they still control it.

That these men should arrange for a banquet to Colonel Bryan with the hardly concealed purpose of booming him for the Democratic nomination in 1908 has seemed surprising to other of the Hearst leaders. A. M. Lawrence, who managed Hearst's campaign in Illinois two years ago, is much disturbed by the plans for the Bryan banquet. He and O'Shaughnessy have been at outs for some time but now a break between them is certain. Both claim to be the head of the local Hearst machine and the dispute between them can only be settled when their employer returns from Europe.

While O'Shaughnessy and Lawrence are whetting their knives and preparing for war another faction of Hearst men is looking on with the same enjoyment as the woman who encouraged both her husband and the bear. This faction is composed of the Hearst leaders down the State. It is headed by Millard F. Dunlap of Jacksonville, who managed the Hearst campaign outside of Cook county two years ago.

The breach between Dunlap and the two other leaders dates from the Democratic State convention in 1904. Dunlap did not approve of the alliance between Lawrence and O'Shaughnessy and the Hopkins-Sullivan forces. He voiced his disapproval openly, declaring that the two other leaders were betraying their candidate.

To this Lawrence and O'Shaughnessy retorted by declaring that Dunlap was less of a Hearst man than a Bryan man and that he was more interested in securing [illegible] position of chairman of the [illegible] State committee than of [illegible] Hearst instructions.

Dunlap is no longer on the [illegible] pay roll and is believed to be [illegible] using the organization which he [illegible] up with Hearst's money in the [illegible] ests of William J. Bryan, who is [illegible] personal friend and former [illegible] Although Dunlap is believed to be [illegible] Bryan and O'Shaughnessy [illegible] toward him, an alliance between [illegible] is regarded as impossible. They [illegible] distrust each other cordially and [illegible] Devlin, the local representative [illegible] Dunlap, has been bitter in his denunciations of the secretary of the league.

The fight that is on between three Hearst factions puts Dunne in an embarrassing position. He owes his nomination to the [illegible] that was exerted by the Hearst [illegible] tenants, in his behalf. Both O'Shaughnessy and Lawrence claim the credit for the nomination of Dunne, and that they have fallen out he is obliged to choose between them.

It is generally believed that Dunne will side with O'Shaughnessy. Soon he is billed as a speaker at the Jefferson Club banquet, at which he is to be the guest of honor. The latter has not yet announced whether he will attend the banquet, however, as he is afraid to make a move which will offend Hearst.

A story is out to the effect that Mayor has already incurred the [illegible] of Lawrence, who is the leader of the simon-pure Hearst men. According to this rumor Lawrence demanded the discharge of Fire Marshal [illegible] Mayor Dunne reappointed him, but since then has ordered the [illegible] charges against him. Lawrence has been led to believe that O'Brien exerted his influence in favor of Dunne's opponent. This is another cause for the bitterness of feeling between [illegible] which the Bryan banquet threatens to make more bitter.

The banquet which has caused the disorganization of the Hearst forces is to be held at the rooms of the Jefferson Club at 110 Randolph street. It is to be given for the sole purpose of honoring the former candidate for the Presidency, who leaves for Europe shortly afterward. The guests of honor are expected to be present. Besides Mr. Dunne, former Senator [illegible] of South Dakota, former Governor [illegible] of Texas, former Governor [illegible] of Rhode Island, Bird S. Coler, [illegible] of New York, John T. McGraw, [illegible] committeeman from West Virginia, former Senator Jones of Arkansas, Congressman Ollie James of Kentucky.

The toastmaster has not been selected, but is is probable that either S. Darrow or Colonel James Lewis will introduce the [illegible]

You C... "P...
(The Nat... the Ha...

Lutted's Hawaiian
For sale by Anderson & ... and J. H. Newberry Co., ... or sent prepaid by mail for ... watan P.O. Floor Co., Honolulu

THE Opinion
of good dressers everywhere—that Munger's is "The Laundry that Knows How."
A laundry that knows how to handle linen properly, not only insures the best work, but saves wear and tear on your clothes as well.
Telephone for one of our wagons to call, they go everywhere.
MUNGER'S LAUNDRY
"The Laundry that Knows How"
PHONES 1350 — 814 S. MAIN ST.

HENRY RUEGER
The Publisher of the First Complete Atlas of Los Angeles. Also of County of Los Angeles
September 28th is Absolute Your Last Chance
to subscribe for Rueger's Improved Atlas of Los Angeles City and County at the Price of $50. After above date the price will be $[illegible]
For business portion atlases and city maps apply at
232 N. Main St. Tel. Home [illegible]

SUNDAY, SEPTEMBER [illegible]

## WORKERS

## Future of the S...

TO BE INFLUENCED BY THE CON... CONFERENCE OF AMERICA...

[SPECIALLY CONTRIB...

THE future of the salmon fishing and canning industry in the Pacific Northwest is likely to be very vitally affected by the conclusions reached as a result of the conference this summer between American and Canadian experts, acting for their respective governments. The international fishing question in the salmon district of the western coast has fortunately not engendered the bitter feeling which has from time to time developed between Yankee and dominion interests on the Great Lakes and on the North Atlantic fishing grounds. On the other hand, a goodly proportion of the people affected show a disposition to take the sensible view and make common cause in behalf of the permanency of the industry.

Artificial Hatching.

The great aim of the negotiations now in progress between the United States and our neighbors to the north is to devise some scheme of harmonious coöperation in the artificial propagation of the salmon. Herein lies the promise of continued prosperity in an activity which engages the attention of scores of thousands of persons and yields a product which is worth more than $15,000,000 annually.

Few people believe that there is any serious danger of an alarming depletion of the salmon supply any more than they fear an exhaustion of the [illegible] supply of coal or iron ore but [illegible] changes that indicate changing conditions. The most significant of these is the great decrease in the number of salmon frequenting the headwaters of the rivers, notably the Columbia, the famous home of the highest priced salmon. Years ago the fish were found in the headwaters in great abundance, but there has been a gradual but steady decrease until now the number reaching the interior streams is comparatively small.

Various theories have been advanced as to the reason for this disappearance, among the explanations being the development of the interior country—that in the consequent use of the streams for mining, milling and other purposes—and overfishing in the lower waters. However in this case the effect is more important than the cause, whatever may be the root of the trouble, each successive year brings the necessity of relying more largely upon artificial propagation to keep up the supply of fish.

Coöperation With Canada.

Ample provision has been made for this. The States of Oregon and Washington and the United States government all maintain large hatcheries in the "salmon belt," the State of Washington alone liberating from its nine hatcheries not less than forty million fish spawn each year. However, fish culturists believe that the salmon industries will ere long be yet more largely dependent upon State and national governmental aid to stimulate the supply, and to this end coöperation is proposed with the Canadian fish growers who are working to the same end. Moreover, the peculiar habits of the salmon and the great distances they travel make it especially necessary that there should be an international law governing the catching of fish, etc., or at least that the American and Canadian laws should be identical in intent just as the two governments have coöperated to an extent in regulating sealing.

Supervision of Fish Traps.

Another new factor which has an important bearing upon the salmon fishing industry is the lately inaugurated policy of the Engineer Corps of the United States Army in regulating in a systematic manner the construction of the fixed trap-nets or fish traps which are used in certain of the fishing districts of the northwest, notably in Puget Sound. It is well known that Uncle Sam looks with anything but a kindly eye upon these immense traps that capture the fish in such numbers, but since the question of their license to exist rests wholly with the State concerned, he has no right to interfere on that score. The national government is taking a hand in the matter in another sphere entirely—namely on the liability of the big traps to prove obstructions to navigation.

Danger to Navigation.

When it is explained that the support of these fish traps are usually [illegible] firs from seventy to one hundred feet in length and a foot and a half in diameter, connected by means of continuous wire cable fully one-half an inch in diameter, and that the cables are stretched between these poles set in the bottom of the ocean are quite as much of wire as of cordage netting, it can be appreciated that the traps are capable of playing havoc with any of the steamers that might collide with them. The War Department now proposes to guard against such mishaps by exercising a strict supervision over

# WORKERS' PAGE---How the Government is Caring for the Salmon Industry.

## Future of the Salmon Industry.

TO BE INFLUENCED BY THE CONCLUSIONS REACHED AT A JOINT CONFERENCE OF AMERICAN AND CANADIAN EXPERTS.

[SPECIALLY CONTRIBUTED TO THE TIMES.]

THE future of the salmon fishing and canning industry in the Pacific Northwest is likely to be very vitally affected by the conclusions reached as a result of the conference this summer between American and Canadian experts, acting for their respective governments. The international fishing question in the Alaskan district of the western coast has fortunately not engendered the bitter feeling which has from time to time developed between Yankee and Dominion interests on the Great Lakes and on the North Atlantic fishing grounds. On the other hand, a goodly proportion of the people affected show a disposition to take the sensible view and make common cause in behalf of the permanency of the industry.

**Artificial Hatching.**

The great aim of the negotiations now in progress between the United States and our neighbors to the north is to devise some scheme of harmonious cooperation in the artificial propagation of the salmon. Herein lies the promise of continued prosperity in an industry which engages the attention of many thousands of persons and yields a product which is worth more than $15,000,000 annually.

Few people believe that there is any danger of an alarming depletion of the salmon supply any more than they fear an exhaustion of the supply of coal or iron ore but it would be useless to ignore certain facts that indicate changing conditions. The most significant of these is the great decrease in the number of salmon frequenting the headwaters of certain streams, notably the Columbia, the spawning home of the highest priced salmon. Years ago the fish were found in the headwaters in great abundance, and there has been a gradual but steady decrease until now the number entering the interior streams is comparatively small.

Various theories have been advanced as the reason for this disappearance, among the explanations being the development of the interior country—the consequent use of the streams for mining, milling and other purposes—and overfishing in the lower waters. However in this case the effect is more important than the cause. Whatever may be the root of the trouble, each successive year brings the necessity of relying more largely upon artificial propagation to keep up the supply of fish.

**Negotiation With Canada.**

Ample provision has been made for this by the States of Oregon and Washington and the United States government will maintain large hatcheries in the "salmon belt," the State of Washington alone liberating from its nine hatcheries not less than forty million young each year. However, fish culturists believe that the salmon industry will ere long be yet more largely dependent upon State and National governmental aid to stimulate the supply, and to this end cooperation is proposed with the Canadian fishery powers who are working to the same end. Moreover, the peculiar habits of the salmon and the great distances they travel make it especially important that there should be an international law governing the catching of the fish, etc., or at least that the American and Canadian laws should be identical in intent just as the two countries have cooperated to an extent in the matter of sealing.

**Obstruction of Fish Traps.**

Another new factor which has an important bearing upon the salmon fishing industry is the lately inaugurated policy of the Engineer Corps of the United States Army in regulating in a systematic manner the construction of the fixed trap-nets or fish traps which are used in certain of the fishing districts of the northwest, especially in Puget Sound. It is well known that Uncle Sam looks with anything but a kindly eye upon these immense traps that capture the fish in such numbers, but since the question seems likely to exist wholly within the State concerned, he has no right to interfere on that score. The national government is taking a hand in the matter in another sphere entirely—mainly on the liability of the big traps to prove obstructions to navigation.

**Danger to Navigation.**

Here it is explained that the supplies of these fish traps are usually from fifty from seventy to one hundred feet in length and a foot and a half in diameter, connected by means of a stout wire cable fully one-inch in diameter, and that the space stretched between these poles set in the bottom of the ocean are quite as large as of cordage netting, it is appreciated that the traps are capable of playing havoc with any vessels that might collide with them. The War Department now has guard against such mishaps by exercising a strict supervision over the construction and location of the traps.

**Strict Regulations Enforced.**

Formerly the Northwestern fishermen, like those of the New Jersey coast, where may be found the only rivals of the big traps on the Pacific, were wont to place the traps wherever they chose and at varying distances from shore. In some instances several traps—each with a series of enclosures capable of accommodating fifty thousand and more fish—were built in a row, forming a barrier half a mile or more in length. Under the new conditions the traps must be built a certain distance from shore and out of the line of navigation. Not only must an officer of the Engineer Corps approve the location of a trap, but the War Department must approve the plans for construction, and the work of erecting the trap must be done under the supervision of the army officer having jurisdiction in the district.

**Value of the Salmon Catch.**

Although the position of the salmon industry as one of the sources of the prosperity and marvelous development of the Pacific Northwest is generally recognized, few persons realize the importance of this activity to the people of the country at large. The salmon each year attains a greater prominence as our leading food fish. It is now so far in the lead that the cod and the sardines of the New England coast can scarce be considered competitors. In canned salmon alone the average annual pack approximates fifty million fish valued at more than $12,000,000.

The Royal Chinook, the largest and most famous of the salmon family is still king of the tribe—a distinction due quite as much to richness and delicacy of flavor as to size—but it is noticeable that many of the packers are bending every effort to convincing the public, the public that buys salmon in gaily ornamented tins in the grocery stores—that the red salmon or sockeye is quite the equal of the Royal Chinook in every way. The candid fisherman will confess, however, that the flesh of the red salmon is drier than that of the king of the clan, and somewhat inferior in flavor.

**Fish for China.**

Just here it may be noted in passing that the threatened Chinese boycott of American products may affect one branch of the salmon industry, since the packers sell in the Celestial Kingdom as well as in Japan each year great quantities of humpback salmon in tins. The humpback is an inferior grade of salmon, but it is so cheap that it can be shipped half around the world, and yet be sold at a price which brings it within the reach of the poorer classes in the Orient. The humpback is declared to be quite as nutritive as the more expensive grades, but is lacking in flavor.

**This Year's Good Harvest.**

The salmon fishermen are expecting a very heavy aggregate catch this year, and the indications are that their hopes will be realized. The anticipation of a generous run of fish throughout the present summer was based upon the oft-verified rule which calls for an exceptionally light catch during the year of a Presidential election, and an exceptionally heavy catch during the year when the President is inaugurated. In accordance with the unwritten law last year's crop was distressingly light, and apparently this year's harvest will be as much above the average as its predecessor was below. Many visitors to the salmon country—and there are hosts of them this year, thanks to the Lewis and Clark Exposition—are prone to look upon this belief in the rotation of light and heavy catches as merely a fisherman's superstition, but as a matter of fact there is a scientific explanation of the lean and fat years in the well known custom of the salmon to go out into deep water when they are one year old, remaining at sea for three years ere they return to the rivers in the waters or the vicinity of which most of the fishing is done.

Reports to date indicate a preponderance of medium size fish with a comparatively small proportion of the special prizes such as Royal Chinooks weighing from forty, to sixty pounds each. This abundance of the smaller fish is good news to the canners, since it means that there have been plenty of fish to keep the plants in full operation. When the larger fish predominate in the market the canners face a problem, since the cold storage men are eager to secure these fish, and inasmuch as they pay uniformly higher prices than the canneries they are usually successful.

**Machinery Ousts Hand Labor.**

It requires pretty careful management to provide a perpetual supply of fish for a big cannery capable of handling anywhere from 100,000 to 150,000 fish per day; cleaning them in machines each of which has a capacity of forty-five fish per minute; closing the cans by means of apparatus which handles 125 cans a minute; and varnishing the tins by means of a battery of four electric-motor driven machines each of which can handle 50,000 cans per day. Apropos it may be mentioned that each year finds a fresh displacement of manual labor by machinery in the salmon packing industry and the up-to-date cannery is coming to resemble a manufacturing plant far more than a big cooking and tinning establishment. A big force of hands—the number may reach three hundred in a large cannery during the rush intervals in July and August—is employed to pack the salmon into the cans, and manual labor is depended upon to place the filled cans in the retorts where the fish are cooked for an hour in a temperature of 200 degrees. But it seems that almost every other operation can now be entrusted to the tireless mechanical workers.

The salmon industry probably constitutes the most picturesque of our commercial fisheries. It would be difficult to conceive of a more beautiful picture than that presented by the thousands of fishing boats, sails spread, putting out to sea from Astoria—the center of the industry—in Oregon—on a summer evening. Night may fill their boats with the richest of all food fish, or a sudden storm may drive them so far out to sea as to cause apprehension for their safety. Equally interesting is the employment of horses for hauling the seine at the bar of the Columbia River, while travelers from all parts of the world gaze in wonderment upon the unique fish wheels of the Columbia Rapids, which, with dip nets attached to the blades, continue day and night to scoop up the fish with each revolution of the wheel, enabling the owner to gain a livelihood with less effort than any other fisherman on earth.

WALDON FAWCETT.



Fishing



A Fish Wheel



Ready for the Cannery

**Trouble in Birdland.**

"The birds are beginning to take their leave," observed a woman who is more or less intimately acquainted with birds, "and I'm always sorry to have them go. They've been uncommonly neighborly this year, but they've also been unusually careless, or ambitious for their young or lazy; I can't pass accurate judgment on them because much of their conversation is unintelligible. I'm certain of this, however: I've never before been witness to so many accidents in the bird family. Every other day there has been a commotion in our neighborhood due to the fact that some fledgling has fluttered down from the tree ahead of time and can't get back. That means a chatter and clatter and fuss in which the whole feathered tribe participates. The parents flap around heart-broken and the other members of the congress scold and give advice by turns. Even the cold-blooded English sparrows take a hand—or a claw—in the powwow. You can't do anything to help them out, except stand guard and keep off the cats, and some of these mishaps have upset me more than I've been willing to confess. Either the nests have been too shallow or the young ones have been urged to leave home before they can fly, or the old ones have tired of housekeeping and miscalculated the ability of their offspring to take care of themselves. Whatever the cause there's been something decidedly out of kilter this summer with the rearing of broods among the leaves."—[Providence Journal.

## HINTS FROM OUR CONSULS.

**New Facts About Wheat Rust.**

Consul-General Guenther, of Frankfort, reports that according to German papers the most important work with reference to the rust of cereals has been done by Erikson within the last few years, but that also in the United States important investigations have been made. Formerly the capability of the summer spores of wheat rust for propagating the disease had been considered as slight. This view must be changed because these spores are not as short lived as had been supposed. Bolley, of the London College in New Dakota, has established the fact that the red "summer spore" of many-colored rust fungi keep even over winter. They even resist the dryness and the sunshine of midsummer as well as the cold of winter in the tissues of the wheat plant. This makes it possible that the spores are carried for miles by the wind and accounts for the rapidity with which rust infection spreads over large areas. Bolley investigated the vitality of spores from week to week and from month to month in different modes of keeping wheat and other straw affected with rust and has found proof that even dry fall winds and the severest winter frost do not kill the red spores. They even retain their vitality upon dead leaves, dead straw, and the partially dead leaves of living cereal plants or grasses. This fact, says Mr. Bolley in the weekly Journal, Science," will be of the greatest importance with reference to further investigations of the wheat rust.

It may be that the going over of the rust to the barberry plant will be considered as heretofore as a physiological necessity for the preservation of the fungi, but it can not any more be deemed as the exclusive means of propagation, which would have to be repeated annually before the rust could again attack the cereals.

**Neglect in Egypt.**

Although the United States imports from Egypt products to the value of $8,000,000 annually, our share in the goods Egypt imports is quite insignificant—less than one-half of 1 per cent. of the total trade. Commenting on this failure, really brought about by neglect of opportunities, a well-informed correspondent writes to the Bureau of Manufactures:

"American goods in Egypt are popular and are looked upon as reliable in quality. There are numerous importers who would like to handle them if they could do so on the same terms and with the same facilities offered by European manufacturers and exporters. Americans do not send salesmen to exhibit goods; they sell only for cash or on such short time that the goods must be paid for almost on the day of arrival. There are no banking facilities for direct trade, and no transportation facilities except by way of Europe. The consequence is the importer has no assurance as to the date on which goods ordered from the United States will reach him. These adverse conditions have discouraged those who have attempted to do business in the United States. Receiving no encouragement from the United States, the Egyptian merchants buy from Europeans, who send salesmen to their ports, give them the credit they require, see that banking and shipping facilities are supplied, and in some case send the goods to dealers to be sold on commission. I was informed of numerous cases in which goods purporting to be American were brought from Europe, and that many of these were cheap imitations of American manufactures. These counterfeit articles could be readily detected if American manufacturers had agents here as traveling salesmen or if their products were consigned direct to local dealers."

**Trade of Turkey.**

Vice-Consul Ojalvo sends an interesting and instructive report concerning the trade of Turkey. In part he says:

"The sales in American agricultural machines and implements have suffered somewhat from Russian competition, but the American Singer sewing machines still maintain the position of a monopoly in all the markets of the Orient. This company's main office at Constantinople directs its business in Egypt, the Balkan States, and all of Turkey. The Singer Company has a well-organized sales system which extends to the smallest place and adapts itself fully to the wants and wishes of the consumers. Its mode of selling on installment payments is very popular. Belgian goods are noted for their cheapness and poor quality. Austria-Hungary has made strenuous efforts to extend its trade in this market and did well here last year. France is holding its trade fairly well excepting in silk goods, which had to give way to the more progressive Italian silk manufactures. Of late the Italian silver jewelery and bijoutry articles have become a successful and energetic competitors of the German manufacturers (Pforsheim) in that line. The latter had better look sharp so as not to lose her foothold here. England's trade with Turkey has remained rather passive for some time, but is picking up again. As before, English staples, like the T cloth, army cloth, fine yarns, cheap pocket handkerchiefs, still dominate in Turkish markets. Germany is working slowly but surely ahead in textiles against Italy, Austria, and England, and competes successfully with the latter and with Belgium in the sale of small iron ware."

**Germany in India.**

A letter received by the Bureau of Manufacturers from an American gentleman in Italy describes an interview with an Italian trade commissioner who recently returned from a tour of investigation in the Orient. The Italian commissioner expressed the belief that the United States, with proper effort, could materially increase its sales of cotton goods, manufactures of iron and steel, railway supplies, boots and shoes, mineral oil, etc., in India. To do this, however, the opinion was expressed that manufacturers and merchants should associate themselves and send a representative to India to exhibit samples and solicit orders from dealers there. While a considerable share of the importation is now in the hands of English houses, the people, he thought, would not hesitate to buy from the United States if the goods were shipped direct and prices and terms were satisfactory. The Germans are making rapid gains in their exports to India, which may be attributed to their persistence in preparing goods in form to suit the local markets. He further said that a part of the growth of German trade in the Orient is due to the fact that a good and reliable steamship service to that part of the world has been established by the Germans and greatly strengthened in recent years. While he thought that regular lines between the United States and India would be almost necessary to the development of any considerable export trade to that country, he suggested that the Italian steamship company now operating a line between Italy and India, with the assistance of the Italian government, could perhaps extend its service to the United States, so as to give a direct line from New York to India, touching at Italy en route.

**New Process of Galvanization.**

According to Consul-General Guenther, of Frankfort, the eGrman papers report that Mr. Cowper Coles, an Englishman, has invented a new process of galvanization, and has recently demonstrated the same with samples of iron, copper, aluminum, and other metals. The objects to be galvanized are simply heated to 260 degrees in a bath of zinc vapor, the duration of which depends upon the desired thickness of the coating, but which is always short. After heating the objects are thoroughly coated with a layer of zinc, which on the surface has formed an alloy with the other metal by penetrating into it to a considerable depth. A copper rod can in this way be almost entirely transformed into brass, while the temperature employed remains far below the melting point of both metals. A great advantage of the process lies in the evenness of the coating, which is so perfect that such zinc-galvanized screws and bolts afterwards fit perfectly into the nuts, while with other methods they have to be polished. It is also very convenient that the objects to be galvanized have not first to be cleaned. The retorts in which the heating takes place are of iron, and are heated from the outside. Another peculiar advantage is that the zinc does not adhere to the walls of the retort, but that these, after months of use, are entirely clean. The explanation for this is that the walls of the retort are heated most, so that no zinc vapor condenses on them. Experiments to use the process with metals other than zinc have been so far made with copper and antimony, and have been partly successful, but not to a degree to make them of practical use.

## HUMANITY'S HUNGERS.

**Prof. Earl Barnes Tells What They are and When They Appear.**

[London Express.]—Professor Earl Barnes lectured to the Kensington school-teachers on "Human Hungers" at the Froebel Institute last night.

He gave the following list of "human hungers" and the ages at which they can first be noticed:—

Hunger for food and drink—Infancy.
Hunger for action—Infancy.
Hunger for knowledge—Infancy.
Hunger for companionship—Six weeks.
Hunger for property—Two years.
Hunger for self-aggradizement—Five years.
Hunger for beauty—Two years.
Hunger for reasoning—Seven years.
Hunger for worship—Thirteen years.
Hunger for righteousness—Fifteen years.

The natural desire for food and drink is strongest, said the professor, at birth. After twenty the appetite should it not be misused, becomes less and less, till at seventy a man or woman ought only to require one small meal a day.

The "hunger" for property is very strong at about fifteen—the "collecting" age, when boys will amass anything, from stamps to beetles. When all other "hungers" fail, the "property hunger" still exists, and a man is most likely to be a miser when he is nearest his grave.

The "hunger" for beauty—that is, the real "beauty hunger," which means the admiration of art for art's sake—is the most uncommon of all.

No child can be said to have the "reason hunger" till he or she asks how it is that Santa Claus manages to get down a narrow chimney with a bag of toys. Then "reason" is beginning to dawn. This is quite different from the "hunger" for knowledge, which is mere curiosity.

"Hungers" must be kept as necessities, or they will become vices. The "action hunger" is liable to develop into globe-trotting, the "property hunger" into meanness, and the "food and drink" hunger into gluttony and drunkenness.

On the other hand, "hungers" must be developed sufficiently. If, for example, self-aggrandizement is not advanced enough, it becomes apathy. In short, we must keep our "hungers" at the happy medium.

## DEVELOPMENT OF THE SOUTHWEST

THE MARCH OF PROGRESS AND MATERIAL GROWTH IN THE LAND OF SUNSHINE.

**A Notable Invention.**

A ROLLER bearing that works without the use of lubricants and yet without developing heat might seem to be an unattainable ideal. This claim, however, is put forward for a new Los Angeles invention named the "Allen" type of roller bearing, which is to be handled by the Anti-Friction Journal Box Company of this city. A number of tests in the presence of experts have been made on street cars and with other classes of vehicles.

**Big Order for Gems.**

Says the San Diego Sun: "An order has been placed by a Chicago firm with a gem company of this city which will keep twenty-five gem cutters busy for the rest of this year. This order was placed with the San Diego concern, owned by K. C. Neylor, after an inspection of the different specimens of cutting on exhibition at the Portland exposition. Seldom are orders as large as this one ever placed with one firm. It is for 25,000 carats of the Alaska garnet. The San Diego county gems were greatly admired by the representatives of the Chicago people, but they are making a specialty of the garnet. A feature flattering to the San Diego is that this order was placed here, while the fact is well known that Chicago has the largest number of cutting factories in the world."

**Importing Date Palms.**

B. G. Johnson, superintendent of the government date farm at Mecca, will leave shortly for the Persian Gulf for the purpose of securing cuttings of the date palm for propogation at the date farm near the Salton Sea. Johnson has already 700 thriving trees and has demonstrated to the satisfaction of the agricultural department at Washington that the date industry can be made a profitable adjunct of California's fruit industry. These trees do not grow from grafts or buds but must be propagated from the suckers that spring from the parent tree. A single tree does not yield more than a dozen suckers during its life time. Hence Johnson expects to visit Persia and make his own selection of plants. He thinks that in a few years the importation of these young date trees will be of commercial importance, as the trees at the government station are too few to supply the demand.—[Anaheim Gazette.

**A Mustard Harvest.**

From the most reliable sources that the Lampoc Record can reach, the mustard crop for that district this year is placed at close to 21,000 sacks. There were about 1400 acres planted to mustard, which would make the average very close to fifteen bags an acre. Figuring each bag at ninety pounds, this would make 1,890,000 pounds. Several people contracted at $3, but some have sold at as high at $4.30 per hundred, and the price now is about $4.17 to $4.20. Taking a very conservative estimate at $3.50 per hundred, that would give the valley an income of over $66,000 for mustard alone this year.

**Imperial Valley for Hogs.**

The Imperial Valley is rapidly taking its place as one of the leading hog producing sections of California, says the Brawley News. In the month of July twenty-five cars of fattened hogs were shipped to the Los Angeles market, where there is always a good demand, and a car will bring from $600 to $900. At eighty-five hogs to a car, which is a sufficient number of 175 pound hogs in the summer time, there were thus 2175 shipped from the valley in the course of a single month. There is nothing easier than raising hogs in the Imperial Valley. Kept on green alfalfa they grow rapidly and at little cost to the producer. The dairymen feed them skimmed milk, in addition to the green feed, but most of the growers feed the hogs nothing but alfalfa until a few weeks before marketing, when they are given grain.

**TOMATO BUTTER.**

To nine pounds of ripe tomatoes, peeled and sliced, allow three pounds of sugar, one pint of vinegar, three tablespoonfuls cinnamon, one and one-half tablespoonfuls alspice and a tablespoonful of cloves; cook until thick, stirring often to prevent scorching.—[Exchange.

## A Decidedly Valuable Los Angeles Invention

Attention is called to an invention by a Los Angeles gentleman, which appears to be destined to become a leader in its class and make rich men of its owners and promoters. In the almost frenzied condition of real estate speculation in this section, there is danger of overlooking the more generally distributed advantages of industrials. It is a fact recognized by mechanical experts and others capable of judging, that we are in the morning of a distinct roller bearing age, and before it is yet high noon we shall witness such a general acknowledgement of the superiority and necessity of this class of bearing as to make it universally used, with one particular type as leader, since the different kinds thus far developed reveal too many mechanical defects to secure the distinction of leadership.

THE ANTI-FRICTION JOURNAL BOX COMPANY of this city has been organized for the purpose of promoting the "Allen" type of roller-bearing which forms the subject of these comments. The bearing in question is an unqualified demonstration of the theory of "anti-friction," and it strikes one as embodying all the virtues of its predecessors, together with many which must remain peculiarly its own, and proves that anti-friction is not a myth set up for the purpose of selling bearings.

Predictions are based on its superiority and on its striking characteristics which are simplicity and few parts. There are but fifteen parts to the bearing, and it is adjustable to any axle or wheel. The question of friction is absolutely eliminated, and the low cost of its manufacture must prove a powerful attraction to the trade, since it will not be necessary to purchase other corelative parts to a vehicle in order to use the bearing.

The company have by a series of service tests on heavy and light vehicles, shafting, automobiles, buggies, and high speed trolley wheels of the street car service here in the city, established its title to leadership, and they have carried it far beyond the experimental stage and are now preparing to inaugurate an aggressive campaign in the manufacturing zone. A syndicate of eastern capitalists have requested all manufacturing rights east of the Mississippi, and the company's business manager, W. H. Sheasby, starts for Buffalo in the near future to close the negotiations with the syndicate for the errection of two large facories, one in Buffalo and one in Chicago from which the trade will be supplied. It is the intention of the parent company to operate on the royalty basis, and on the most conservative estimate those having the foresight to secure some of the shares can not fail of handsome returns.

The installation of these bearings in machinery and vehicles guarantees a saving of from 30 to 70 per cent. of the energy and the insistence by manufacturing interests that operating costs shall be held down to the minimum guarantees the ready absorption by the trade of anything which will secure this end. When we reflect that there are over three and a half billion bearings in the United States it will readily be seen that the estimate of prospective returns is within reason. It might be said in this connection that good industrials are among the best-known form of investments, since out of the six billions of dollars which represent the manufacturing capital in the United States, more than two thirds or over $4,000,000,000 is based on patents and the incomes of American pantentees and their share holders far exceeds the total value of all the diamond, gold and silver mines in the world each year. While these figures seem startling they are a correct representation of our wonderful commercial history and they represent the silent forces which make for our astonishing progress as a leader of nations, and explains the foundation of the fortunes of the Vanderbilts, and the Morgans, and the Carnegies of our time.

The history of commercial evolution is marked by epochs and mile stones which stand out clear as pace setters in commercial activity, and but brief inspection of the "Allen" bearing is needed to convince one that an epoch in roller-bearing history is marked by its advent, since its every feature is based on the highest standard of mechanical science, as is convincingly shown by its performance of 5000 revolutions per minute without oil or heat thus proving that anti-fraction is an accomplished fact with all its tremendous advantages to our commercial life. The latest feat was performed on the 11th inst., on the Santa Monica line between Los Angeles and Santa Monica under high speed, under the inspection of a party of capitalists and experts who were the guests of the "Anti-friction Journal Box Company." The test was made for the purpose of determining the practicability of the carbon brush contact theory, regarding which electrical experts have entertained varying opinions, yet which is of importance to this company as they use no lubricant on their bearings and wished to test the carbon contact to determine their ability to do away with the lubrication of a contact washer which is necessary unless the carbon theory proves practical. On the day mentioned, the trolley made three round trips between Los Angeles and Santa Monica, and proved the correctness of a carbon contact in such pronounced degree that those who have doubted must change their views. The experts of the road in question expressed themselves as of the opinion that the roller bearing trolley with the carbon contact represents one of the most important steps in trolley car improvement of recent years. It is now the purpose of the company to equip a street car, including the journals and the motor bearings, it will require from 12 to 14 bearings to each car, and the saving in power to the street car companies will constitute such a material advantage on the credit side of the ledger as to guarantee their universal adoption.

Among the guests comprising the party mentioned on the 11th, were: Mr. F. E. Knapp, a noted trolley expert from the east; Mr. Richard Grauch, of Los Angeles; Edward J. Andrade, Mexican Consul for Los Angeles; Enrique de la Sierra, Chancellor of the Mexican Consulate of Los Angeles; also representatives from Bradstreet's, and the Chamber of Commerce together with fifteen local and eastern capitalists who have been watching the progress of the bearing in question, and wished to witness the active demonstrations of what has always been thought a mechanical impossibility, viz, anti-fraction. The recent tests and demonstrations of this company have established beyond dispute that with the peculiar combination of simplicity and true mechanical science of the "Allen" bearing, this will be the universally accepted type.

The company is composed of a president, Delos Allen,
Vice-President, J. O. Marsh.
Secretary, A. T. Gary.
Treasurer, J. M. Green.
General Manager, D. E. Lyons.
Business Manager, W. H. Sheasby.
Master Mechanic, W. T. Fleming.

With offices and factory at 718 East First street, this City.

You Can "PO... (The Nation... the Ha... Wit...
Lutted's Hawaiian Pe...
...ion
...everywhere—that ...e Laundry that ...ws how to handle ...only insures the ...wear and tear on ...
...f our wagons to ...here.
...LAUNDRY ...Knows How" ...314 S. Main St.
...RUEGER ...First Complete C... ...geles. Also of ...os Angeles
...is Absolute... ...Chance ...s Improved Atlas of ...ounty at the Price of ...he price will be $100. ...tlases and city maps
Tel. Home 4183

# The Story of "Crystal Rock" Water

**A Natural Lithia**

**Containing Minerals NOT Combined by Nature in Any Other Water In the World.**

**As told to me by E. P. McCue, original owner of the well and President of the Company.**

"CROWQUILL"

I started to dig this well on my place on the 20th day of November, 1902.
It was complete in April, 1903.
I put in a pump that will throw 700 gallons per minute.
I have used the water for two years for irrigation purposes.
I did not know its medicinal values.
*Until.*
One day when the water was running in the ditch by the road
Mr. V. E. Blodgett, the well-known implement dealer of Santa Ana, Cal., drove by and said:
"That water looks good enough to drink."
"It is as sparkling and clear as any water I ever saw.
"I cannot find any water that agrees with me.
"I believe I will take a drink of it, if you don't mind, and if it doesn't hurt me in fifteen minutes it is all right."
*He drank* it and CRYSTAL ROCK was discovered!
From the wonderful effects of that drink he came again and again and told his friends of the wonderful water that gave back the health he had not known for 12 years.
More people kept coming every day.
One day before we stopped giving away water at the well I kept track and there were 98 buggies and wagons at the well.
People insisted that I should send it to them regularly at their homes, and I was forced to start in the business of selling CRYSTAL ROCK WATER in May, 1904.
I was advised by physicians and many people who were benefited by its use to have it examined, so I had Dr. Locher of Los Angeles, Cal., analyze it with the following result:

## ANALYSIS

By Dr. J. Locher, Consulting Chemist, Los Angeles Clinical Laboratories.

| | | Grains in 1 U. S. Gal. |
|---|---|---|
| Crystal, | Silicates and Silicic Acid | 1.3316 |
| Clear, | Oxide of Alumina | 0.3379 |
| Sparkling; | Oxide of Iron | 0.0958 |
| | Oxide of Calcium | 3.9772 |
| Taste-- | Oxide of Magnesia | 1.1014 |
| | Oxide of Potassium | 0.2255 |
| Slight | Oxide of Lithium | Heavy trace |
| | Sulphuric Acid, S O 3 | 2.4586 |
| Rather | Carbonic Acid, free and half bound | 3.9661 |
| | Phosphoric Acid | Traces |
| Pleasant. | Hydro-Iodic Acid | Slight traces |
| | Hydro-Bromic Acid | 1.2512 |
| | Hydro-Chloric Acid | 2.3371 |

## STATEMENT

By Dr. N. H. Morrison, Chief Surgeon Medical Department—Santa Fe. Santa Fe Coast Lines Hospital Association.
Office of Chief Surgeon.
Los Angeles, Cal., Sept. 8, 1905.

E. P. McCue, Orange, Cal.
Dear Sir:—In accordance with your request I hand you the following:

| | |
|---|---|
| Silicates and Silicic Acid | Good for Rheumatism. |
| Oxide of Alumina | Good for Dyspepsia. |
| Oxide of Iron | Enriches the blood. |
| Oxide of Calcium | Good as bone tonic and also neutralizes the acids. |
| Oxide of Magnesia | Good for the bowels and acids of the stomach. |
| Oxide of Potassium | Is an alterative |
| Oxide of Sodium | Is used in Gout and Rheumatism. |
| Oxide of Lithium | Good for the Kidneys. |
| Sulphuric Acid | Stimulant to blood and liver. |
| Carbonic Acid | Acts slightly upon the bowels. |
| Phosphoric Acid | Stimulant to nerve centers. |
| Hydro-Iodic Acid | Alterative. |
| Hydro-Bromic Acid | Stimulates the heart and is a good tonic. |
| Hydro-Chloric Acid | Stimulates secretions of the stomach and digestion. |

Silicic Acid, Lithium, Hydro-Iodic Acid and Hydro-Bromic Acid are probably the most rare, and do not all exist combined in any other water in the world.
Hydro-Chloric Acid makes this Nature's own mineral water for stomach trouble, as the process of digestion cannot be started unless Hydro-Chloric Acid is in the system, thus making this water invaluable in treatment of stomach trouble.
No other well in the world has all the minerals that are combined in the CRYSTAL ROCK WATER.
"Can a million dollars buy the 'Buffalo Lithia Well?'"
"No, sir! It cannot, and a million dollars will not buy the CRYSTAL ROCK WELL either."
E. P. M'CUE, Pres.

# The Crystal Rock Water Co.

**ORANGE, CALIFORNIA**

Incorporated August, 1905, Under the Laws of California

**$200,000 Capital Stock**

Par Value of Shares $1.00 Each

**OFFICERS**

E. P. McCUE, President. Lillian McCUE, Secretary.
N. H. MORRISON, Vice-President. D. F. ROYER, Treasurer.

**DIRECTORS**

E. P. McCUE, Orange, California.
Original Owner of the Well and President of the Company.
N. H. MORRISON, Los Angeles, Cal.
Chief Surgeon Santa Fe Railroad.
F. K. AINSWORTH, San Francisco, Cal.
Chief Surgeon Southern Pacific Railroad..
D. F. ROYER, Orange, Cal.
Physician and Surgeon.
LILLIAN M. McCUE, wife of E. P. McCUE, President.

# This Advertisement Will NOT

WE PROPOSE to immediately increase our business to 3000 customers in and around Los Angeles for Crystal Rock Water. Customers usually average 1-2 gallon daily or 1800 gallons per day.

Per week, divided as follows:
2500 five-gallon dem. at 40c ea ..... $1000.00
250 cases 4 one gallon at 40c ..... 120.00 $1810.00

Expenses per week, cartm, seats, distillate, drayage, etc. ..... $7.00
Freight to Los Angeles, 75c per 100 lbs. 104.16
8 men to drive delivery wagons ..... 121.50
1 teams, feed, stable and shoeing ..... 24.00
Office help ..... 48.00
Telephones, storage, etc. ..... 10.00
Breakage and loss ..... 18.00 448.32

Net profit per week ..... $ 369.72
52 weeks.
7132.64
$19,426.80

Net profit per year ..... $19,426.64

Pasadena, Santa Monica, Ocean Park, San Pedro, Catalina Island, Long Beach, Newport Beach, San Diego, Coronado, Riverside, Redlands, San Bernardino, Pomona, Santa Ana, Fullerton, will easily use 150 dem. per day at a net profit of 17c each ..... 25.50
17 c ea.
3000
150
$2.50 per day.
Days per week 6
$152.00 per week.
Weeks 52
304.00
7800.0
Net profit.... $7804.00 per year
Net profit per year for Los Angeles .... $7,804.00
Net profit per year for outlying towns .. 7,804.00
Total net profit per year ..... $15,608.00
Or over 17 per cent. on par value of total Capitalization of $200,000, simply on basis of increased local sales for table water use alone.

**Doctors and professional men—railroad and salaried men—this should be a peculiarly attractive investment for YOU!**

As a heavy drinker of Crystal Rock Water I will say that it is certainly the finest medicinal water I have ever tested.
I use it in my LABORATORY in preference to any other water, as well as in my home, and I cannot say enough in praise of this splendid water.
We use it at the Crystal Rock Water in our distills and retorts is it leaves no unpleasant sediment, or lime or alcalinite, and yet having the natural life-giving qualities of a perfect water.
I really think it ought to be in every home and HOSPITAL in the United States, as it is a great aid in the sick room, and its delicious taste and sparkling brilliancy adds much to any home or banquet table.
It is certainly superior to distilled water, as it has ALL of the life-giving properties that good water can have and no mineral in excess.
There can be a great lot said about this wonderful water, but to put a long story short —it is simply perfect. Very truly,
No. 1. DR. N. C. HERON.

It is with a sense of duty to the lovers of pure and healthy mineral waters that I recommend CRYSTAL ROCK, mineral springs as furnishing a beverage at once healthful and delicious, corrective and harmless.
The disadvantages so often found with mineral waters in their disproportionate percentage of injurious carbonates of lime, is entirely absent in the CRYSTAL ROCK, where a scientific chemical analysis has found only such combinations as have a positive curative effect upon the diseased and disordered tissues and organs of the body.
Having used the water for some time myself I can testify to its good qualities from my own experience, and never fail to recommend its use to my patients in all instances.
With true appreciation, yours,
No. 2. AXEL EMIL GIBSON, D.O.

After using the water in my home as well as in the hospital for all patients, I am fully convinced that it is the best and purest water I have ever seen, or had the pleasure of testing. I use it freely. I recommend it to all my friends. I notice when they use it they stick to it, and in turn recommend it to their friends. All I can say, is, I want everybody that possibly can do so to try it, that is all I could wish for anyone. The water will convince the most skeptical.
Respectfully,
No. 3. (REV.) JOHN WALDO ELLIS (SUPT.)

After a thorough investigation and many practical tests of the Crystal Rock Water of Orange, Cal., I have come to the conclusion there is no better water on the market for table use, or as an aid to the physician in the treatment of the various disorders of the kidneys, liver and digestive organs it is an ideal mineral water. I have never found anything to equal it. In the treatment of fevers it is readily taken, easily retained and markedly assists in the reduction of temperature.
I give this water my cordial indorsement.
No. 4. D. F. ROYER, M.D.

A careful review of the claims made for the Crystal Rock Water of Orange, Cal., as well as a long personal experience in its use on my table as well as in my office, leads me to heartily indorse this water for table use and for its undoubted value in helping the system eliminate poisons resulting from faulty digestion and constipation. For these purposes I consider it unrivaled.
No. 5. ALFRED J. SCOTT, M.D.

This is to certify that I have tested and tried the use of the Mineral Water which was brought to me from Mr. McCue's well in Orange county, Cal., by Mr. Henry W. Dierker, who visited the place recently. I found it superior to any mineral water I ever used or had used by my patients, who were suffering from diseases of the kidneys, liver and intestines; especially is it beneficial in rheumatism, gleets, acute or chronic, and believe entirely curable if used long enough. The bromine in the water acts as a nerve-sedative.
Very respectfully,
No. 6. H. ROSE, M.D.

From the analysis which you have submitted to me and from a limited experience with the Crystal Rock Water. I believe that it is a mild laxative and diuretic and that it is of value in rheumatic and bladder affections.
No. 7. C. M. BALL, M.D.

I use Crystal Rock Water in my practice and find it especially beneficial in bowel and kidney troubles. It is also a fine table water. I highly recommend it for these ailments in the sick room.
No. 8. DR. W. H GREEN.

I have been using the Crystal Rock Water for some time and I enjoy it as a table water, finding it very pleasing to the taste. Sincerely yours,
No. 9. R. D. EMERY, D.O.

This is to certify that we have used Crystal Rock Water in our homes for some time and enjoy it very much and have no reason to dispute the claims they make for its use and effect.
Respectfully,
No. 10. LLOYD G. VON SCOYOC, M.D.

With reference to Crystal Rock Water, of Orange, I will cheerfully state that I have seen many good results from its use in rheumatic and gouty patients. I have prescribed it frequently.
Its diuretic action is very pronounced, and its absolute tastelessness is another good quality which it possesses. It is absolutely free from any disagreeable mineral taste.
No. 11. DR. MARY NOBLE.

To those who relish a drink of good water, I have used Crystal Rock Water for some months and am very much pleased with it and recommend it to my patients.
Yours truly,
No. 12. DR. LAURA M. LOCKE.

I am using and recommending Crystal Rock Water in my practice and home. I find it excellent for general use and effective in bowel and kidney trouble.
No. 13. W. S. GIBSON, M.D.

For nearly two years I have used the Crystal Rock Water, and am fully convinced it is the best remedy I have ever taken for stomach trouble, which I have had for years, also my general health has been greatly benefited.
No. 14. MIT. PHILLIPS, Druggist.

I have used Crystal Rock Water for a great many of my patients, and can highly recommend it. It is also good for invalids who have trouble with indigestion.
No. 15. MRS. LILLIAN BAILEY.

Since your water has come under my observation, six month ago, I have noted beneficial results in different cases. Especially in patients suffering from rheumatism, kidney troubles and constipation. It is a good diuretic and laxative.
It is a water that one can drink more freely of than ordinary water, having a pure taste and is in every way a desirable water. I pronounce it equal to any Lithia Water, patients who have been under my care have used, cheerfully recommending it. I am respectfully,
No. 16. MRS. EVA CROSBY.

I can conscientiously recommend Crystal Rock Water for kidney trouble. My little boy six years old had been troubled with kidney trouble ever since he was an infant. He used Crystal Rock Water three months. He is well now and has not used Crystal Rock Water for two months and has not been troubled any more, so I feel I cannot say too much in praise for the cause of his cure. Yours respectfully,
No. 21. GEO. T. COLLIER.

I have been using Crystal Rock Water about two months, and will say I have not been so well for four years as I am now. Last April I went before three doctors at Los Angeles, and they told me I had Bright's disease of the kidneys. Most respectfully yours,
No. 22. S. D. BUTLER.

I have used Crystal Rock Water for the past six months in my family for stomach and kidney trouble and constipation and we have been greatly benefited. We cannot do without it. It positively has no equal in the world.
No. 23. MR. CALLENDER.

I have been troubled with my kidneys for several years. I experienced relief in a short time after I began using the Crystal Rock Water. I consider the water very valuable for all kidney troubles.
No. 24. E. B. SNELL, Orange, Cal.

I have been drinking the Crystal Rock Water for about four months. When I started to drink the water I had what the doctors call muscular rheumatism. I can say I am entirely relieved of it and have not got one ache or pain. Yours truly,
No. 25. M. R. SWEETSER.

I have had rheumatism in my ankles for 8 years; at times I could scarcely walk or stand on my feet. I have used patent medicines and been treated by many physicians and used elastic silk hose, and in fact everything I could hear of, but nothing gave permanent relief until I began using Crystal Rock Water. About six months use has left me without a trace of my old affliction. I can assure you it is a pleasure to recommend this truly wonderful water. Yours truly,
No. 26. H. W. LYMAN.

Last fall I suffered greatly with rheumatism in my knee. It was swollen twice its natural size and was very sore. I could not rest night or day for the pain. I tried several medicines for rheumatism but without relief. My wife persuaded me to drink Crystal Rock Water, which I did, and after using it two months the pain entirely left me and the swelling all went down. I have had no pain since. Very
No. 27. T. H. BOWEN.

# Crystal Rock Water

**A Natural Lithia**

**40c** For 5-Gal. Demijohn

Phones { Home 6869 / Main 6832

# THE introduction of a public is a gigantic money in advertising.

I claim that it will take less money, less time, and be thousandfold more good to place CRYSTAL ROCK WATER people on a basis where they can "Get well and make at one and the same time.

Moral—Buy the stock and drink the water.

The water isn't in the Stock, it is in the well at Orange comes closer than 55 feet of the surface.

But—it flows from the big pump at the rate of 700 and is the basis of the value of the Stock.

This Stock will pay 17 per cent. on par value $1.00 per capitalization of $200,000 on the proposed immediate increase alone in Los Angeles and vicinity alone in one year, to say business and possibilities of its future exclusive use for

This Stock today is worth par $1 per share.

BUT REMEMBER, this Stock will NOT cost you par

SEE PRICE SCHEDULE in the center of the page.

So you see, every purchaser gets 10 per cent. or MORE equivalent to a nice "cash dividend" paid in advance.

This is all the CRYSTAL ROCK WATER COMPANY will ever be put on the market by the Company.

It is now offered only because I deemed it the best they could possibly use to introduce Crystal Rock Water to

I insisted on a plan that would set things coming our fastest pace possible.

I have been using the Crystal Rock Water for the past eight months for stomach and kidney trouble, which I have been troubled with for the past twelve years, and it has completely cured the of both.
No. 17. V. E. BLODGETT.

I have at my home an orphan girl 12 years old. She has been afflicted with kidney and bladder trouble in its worst form, it having been pronounced incurable by expert doctors who have examined her. They discovered her to be of tuberculous and cystitis of the bladder and kidneys. She was in the hospital at Los Angeles three months, but could not get any relief from the treatment. Finally she suffered, without opiates.
About two months ago I heard of the Crystal Rock Water, and since that time she has taken from three to four gallons per week. The severe pains have all left her and now the chances for her recovery are very good in spite of the experts' decision. The use of opiates has been entirely discontinued.
I can highly recommend the water, as it has proved in this case that its healing and purifying properties are very great, and I now feel that with its continued use, the patient will entirely recover, the effect of the water in the past two months being little short of miraculous.
Thanking you on behalf of the young lady for the interest you have evinced in the case and for supplying the water, I am yours respectfully,
No. 18. WILLIS FAUST, Pres. Engr's, B. P. R. R.

For five years I have been in poor health and had chronic kidney and bladder trouble with constipation. Crystal Rock Water has been a great blessing to me and I will gladly recommend it to any one suffering from such trouble.
Address or call at 321 Temple street, Los Angeles, Cal.
No. 19. E. B. SHAFFER.

I have been afflicted with kidney trouble for about six years, and in the last two years it became very acute; the pains were so intense I had to walk the floor or have my wife rub my back for hours at a time. Mr. Blodget told me of the Crystal Rock Water and I decided to try it. After about four months' use every trace of my trouble has gone. I can cheerfully recommend it to any one who is afflicted as I was. Yours,
No. 20. J. R. CONGDON.

I have been troubled with kidney and bladder trouble and was induced to try Crystal Rock Water. I found relief after using it a few days, and after using it two months I was entirely cured. I have not had any trouble since.
No. 28. H. W. LYMANN, Orange, Cal.

I have been troubled with kidney trouble for many years, and after using Crystal Rock Water for two months I am entirely relieved. I have not had any trouble since.
No. 29. T. H. BOWEN, Santa Ana, Cal.

I have been troubled with kidney trouble for many years, and after using Crystal Rock Water for two months I am entirely relieved. I have not had any trouble since.
No. 30. FRED BERRENSMITH, Orange, Cal.

I have been troubled with kidney trouble for many years, and after using Crystal Rock Water for two months I am entirely relieved. I have not had any trouble since.
No. 31. H. W. FORGEY, Orange, Cal.

I have been troubled with kidney trouble for many years, and after using Crystal Rock Water for two months I am entirely relieved. I have not had any trouble since.
No. 32. MRS. MARSHALL, Orange, Cal.

I have been troubled with kidney trouble for many years, and after using Crystal Rock Water for two months I am entirely relieved. I have not had any trouble since.
No. 33. G. T. SANDERS, Orange, Cal.

I have been troubled with kidney trouble for many years, and after using Crystal Rock Water for two months I am entirely relieved. I have not had any trouble since.
No. 34. J. Q. HANNAH, Santa Ana, Cal.

I have been troubled with kidney trouble for many years, and after using Crystal Rock Water for two months I am entirely relieved. I have not had any trouble since.
No. 35. GEORGANA C. IRVIN, Orange, Cal.

I have been troubled with kidney trouble for many years, and after using Crystal Rock Water for two months I am entirely relieved. I have not had any trouble since.
No. 36. MRS. J. C. WILLIAMS, Orange, Cal.

I have been troubled with kidney trouble for many years, and after using Crystal Rock Water for two months I am entirely relieved. I have not had any trouble since.
No. 37. REV. SAM'L P. WHEELER, Orange, Cal.

**No other known water in the world---not even famous CRYSTAL ROCK, making it superior in treatment of muscular rheumatism. AND REMEMBER these 40c 12 o'clock, noon, of Monday, Sept. 18, is the time.**



# ar Again

**ral Water to nd usually co**

**TED TO DO IT ALL IN ONE**
**ade it so that while everybody ose who are FIRST will get MO not help but be more than satisfi ent to a cash 10 per cent. dividen st 5000 shares only cost 90c per FORE—I now offer you all the R COMPANY that they ever int le 40,000 shares goes at these ster of the page.**
**r par and every one 17 per cent. i COMMON TABLE WATER SA ention "Carbonated bottles" and g nothing of FUTURE POSSIBI E EXCLUSIVE USE FOR ME r saw a RELIABLE COMPANY UTELY GOOD WATER, but th L ROCK WATER is superior to and contains minerals not to be r in the world.**
**al increase in the value of this say the least.**
**FREDERICK**

# PRICE DULE:

of 40,000 shares ... Stock of the Crystal ... ge, Cal.

## Sub pen

## 12 O'clock N ember 18, '05

(An arrange... TRUST COMPANY, Nos 207-... ch it will act as ES-CROW HOLDER ... therefore, to the MERCHANTS' T... until the Stock is actually issued ... receipt of balance of subscription.)

The first 5000 shares ... re and are Series No. 1.
Then—The ... o at 60c per share and are Series No. 2.
Then—The third ... at 65c per share and are Series No. 3.
Then—The fourth ... o at 70c per share and are Series No. 4.
Then the fifth ... t 75c per share and are Series No. 5.
Then—The sixth ... at 80c per share and are Series No. 6.
Then—The seventh ... o at 85c per share and are Series No. 7.
Then—The eighth ... at 90c per share and are Series No. 8.

1. C. M. BALL, M.D., ... 2. W. H. GREEN, M. D., ... 3. D. R. EMERY, D.C., ... 4. LLOYD G. VAN SCOYOC, M.D., Rock Water. 5. DR. MARY NOBLE, ... 6. DR. LAURA M. LOCKE, ... 7. W. S. GIBSON, M.D., ... and kidney trouble. 8. MIT. PHILLIPS, ... have. 9. MRS. LILLIAN BAILEY, ... tion. 10. MRS. EVA CROSBY, ... ney trouble and ... 11. V. E. BLODGETT, ... have. 12. WILLIS FAUST, Pas. Eng'r, ... gain. 13. E. B. SHAFFER, ... 14. J. R. CONGDON, ... 15. GEO. T. COLLIER, ... 16. S. D. BUTLER, Santa Ana, ... 17. MR. CALLENDAR, ... 18. E. B. SNELL, Orange, ... 19. M. R. SWEETSER, ... months. 20. H. W. LYMANN, ... 21. T. H. BOWEN, Santa Ana, ... 22. FRED BERRENSMITH, ... 23. H. W. FORGEY, ... 24. MRS. MARSHALL, ... 25. G. T. SANDERS, ... 26. J. Q. HANNAH, Santa Ana, ... 27. GEORGANA C. IRVIN, ... 28. MRS. J. C. WILLIAMS, ... 29. REV. SAM'L P. WHEELER, ... relieved of stomach ...

...ration and bladder affections. ... kidney trouble. ... very pleasant to the taste. ... distant Main 6869—Used Crystal ... Water freely ... for two years. Best remedy I ... have. ... have trouble with indigestion. ... results from rheumatism, kidney ... for twelve years. ... stomach trouble. ... of muscular rheumatism in four ... ing I wish.

...Cal.—Entire family greatly

**...s all the minera... r and Stomach t... ll the Company ... may be had at t...**

# Will NOT

## duction of a
## a gigantic u
## n advertising.

s money, less time, and be pro
CRYSTAL ROCK WATER
n "Get well and make mon

drink the water.

k, it is in the well at Orange.
surface.

pump at the rate of 700 gallo
e Stock.

cent. on par value $1.00 per sh
roposed immediate increase
alone in one year, to say noth
ture exclusive use for medici
ar $1 per share.

tock will NOT cost you par
in the center of the page.

gets 10 per cent. or MORE
" paid in advance.

ROCK WATER COMPANY
the Company.

use I deemed it the best
e Crystal Rock Water to the
uld set things coming our wa

DR. W. C. HERON, The Dr. R
Phone 1012—Laboratory and

DR. AXEL EMIL GIBSON, D.C.
with mineral water in their
CRYSTAL ROCK.

REV. JOHN WALDO ELLIS, Su
City—I want everybody that

R. P. ROYER, M.D., Orange, Cal.

ALFRED J. SCOTT, M.D., Orange
for fully digestion and constipa-
tion.

H. ROSE, M.D., Ft. Dodge, Iow
water I have ever used or had

## PRICE DULE:

of 40,000 shares—
Crystal
Cal.

## Sub en

## 12 O'clock No mber 18, '05

[An arrangement
TRUST COM-
PANY, Nos 207-209-211
it will act as ES-
CROW HOLDER of
, Cal., to the
MERCHANTS' TRUST
until the Stock is
actually issued and sent
receipt of balance
of subscription.]

The first 5000 shares (whi
and are Series No. 1.
Then—The second
at 60c per share and
are Series No. 2.
Then—The third 5000
at 65c per share and
are Series No. 3.
Then—The fourth 5
at 70c per share and
are Series No. 4.
Then the fifth 5000
at 75c per share and
are Series No. 5.
Then—The sixth 5
at 80c per share and
are Series No. 6.
Then—The seventh
at 85c per share and
are Series No. 7.
Then—The eighth
at 90c per share and
are Series No. 8.

C. M. BALL, M.D., Santa Ana, Cal.—Bladder affections.
W. H. GREEN, M. D., [illegible]—Kidney trouble.
D. B. EMERY, D.C., 321 Main st.—Very pleasant to the taste.
LLOYD G. VAN SCOYOC, M.D., [illegible]—Used Crystal Rock Water.
DR. MARY NOBLE, 219 Grand ave.—Prefers it frequently.
DR. LAURA M. LOCKE, 321 Main st.—Effective in bowel and kidney trouble.
W. S. GIBSON, M.D., Medical Director Orange County Sanitarium.
MIT. PHILLIPS, Druggist, 326 Main st.—Sold Crystal Rock Water for two years. Best remedy I have.
MRS. LILLIAN BAILEY, Teacher of Physical Culture.—Have had trouble with indigestion.
MRS. EVA CROSBY, Hospital Physician.—Relieved me from rheumatism, kidney trouble and constipation.
V. E. BLODGETT, Implement Dealer, Santa Ana, Cal.—Relieved me from kidney trouble of many years.
WILLIS FAUST, Pass. Engr. S. P. Co., Los Angeles.—Relieved me of chronic kidney trouble.
S. B. SHAFFER, 221 Temple st., Los Angeles.—Relieved me of kidney trouble.
J. R. CONGDON, Capitalist, Santa Ana, Cal.—Relieved me of kidney trouble.
GEO. T. COLLIER, Assessor, Orange County, Cal.—Relieved me of kidney trouble.
S. D. BUTLER, Santa Ana, Cal.—Relieved me of kidney trouble.
MR. CALLENDAR, Red Front Bakery, Santa Ana, Cal.—Relieved me of kidney trouble.
E. S. SNELL, Orange, Cal.—Relieved me of kidney trouble of many years' standing.
M. R. SWEETSER, Dep. Sheriff, Orange, Cal.—Relieved me of kidney trouble in four months.
H. W. LYMANN, Orange, Cal.—Relieved me of kidney trouble.
T. H. BOWEN, Santa Ana, Cal.—Relieved me of kidney trouble.
FRED BERSBRMEYER, Orange, Cal.—Relieved me of kidney trouble.
H. W. FORGET, Garden Grove, Cal.—Relieved me of kidney trouble.
MRS. MARSHALL WARREN, Garden Grove, Cal.—Relieved me of kidney trouble.
G. T. SANDERS, Garden Grove, Cal.—Relieved me of kidney trouble.
J. Q. HANNAH, Santa Ana, Cal.—Relieved me of kidney trouble.
GEORGANA C. IRVIN, Orange, Cal.—Relieved me of kidney trouble.
MRS. J. C. WILLIAMS, Orange, Cal.—Entire family greatly relieved of chronic indigestion.



# r Again—Read Every Word.

## al Water to the general
## nd usually costs a mint of

ED TO DO IT ALL IN ONE DAY.

e it so that while everybody gets a safe, sound, and sure
e who are FIRST will get MOST, and yet, even those who
st help but be more than satisfied, for even they are sure of
ing to a cash 10 per cent. dividend, and a 17 per cent. invest-
t. 5000 shares only cost 90c per share.

STORE—I now offer you all the Stock in the CRYSTAL
R COMPANY that they ever intend to sell—
ole 40,000 shares goes at these set SCHEDULE PRICES—
ner of the page.

ar and every one 17 per cent. investment at par price, sim-
COMMON TABLE WATER SALES IN THIS VICINITY.
ention "Carbonated bottles" and quart bottles for drug store
g nothing of FUTURE POSSIBILITIES AND ITS PROB-
E EXCLUSIVE USE FOR MEDICINAL PURPOSES.
ere a RELIABLE COMPANY that placed upon the mar-
UTELY GOOD WATER, but that prospered.
AL ROCK WATER is superior to that from any known well
and contains minerals not to be found combined in any
er in the world.
al increase in the value of this Stock is destined to be
say the least.

FREDERICK CROWE, Advertiser.

### WHAT $100 WILL DO

At 55c per share—Series No. 1 $100 will buy 181 shares worth $1 per share—Figure 17 per cent. dividend on par value or $181 at 17 per cent. is $31 or 31 per cent. on investment.

At 70c per share—Series No. 4 $100 will buy 142 shares worth $1 per share—Figure 17 per cent. dividend on par value or $142 at 17 per cent. is, $24 or 24 per cent. on investment.

At 80c per share—Series No. 6 $100 will buy 125 shares worth $1 per share—Figure 17 per cent. dividend on par value or $125 at 17 per cent. is $21.25 or 21 per cent. on investment.

At 90c per share—Series No. 8 $100 will buy 111 shares worth $1 per share—Figure 17 per cent. dividend on par value or $111 at 17 per cent. is $18.87 or nearly 19 per cent. on investment.

## 40c

For Five Gallon Demijon.

Phones { Home 6869 Main 6832

## Will Make Millions

### For Its Owners and a Small Fortune for You

## Instructions

(1) Use this blank.
(2) Make checks payable to MERCHANTS' TRUST COMPANY.

Arrangement has been made with the MERCHANTS' TRUST COMPANY, No. 207-209-211 South Broadway, Los Angeles, under which it will act as ESCROW HOLDER of these subscriptions. Make checks payable, therefore, to the MERCHANTS' TRUST COMPANY, who will hold the money until the stock is actually issued and sent to the bank for delivery to you upon receipt of balance of subscription.

(3) No subscriptions received before 12 o'clock, noon, Monday, September 18th, 1905.
(4) First subscription received by MERCHANTS' TRUST COMPANY after that time is given consecutive No. 1 and entitles subscriber to the shares subscribed for therein as per schedule and terms.
(5) Likewise all subsequent applications received in their consecutive order respectively.
(6) We will commence to issue certificates of stock Friday, September 22nd, 1905.

.....September.....1905.

I .....hereby subscribe for ..... shares of CRYSTAL ROCK WATER COMPANY STOCK in Series No. ..... at ..... cents per share (par value $1 per share) and enclose herewith .....Dollars ($.....) the same being one-fourth payment on said shares.

Name in full .....

Street .....No.....

Town .....State of .....

(1) Do you want your money returned if shares are all gone in the Series to which you have subscribed? .....

(2) Shall we apply the enclosed money to purchase of as many shares as it will buy in the then remaining series your consecutive number entitles you to receive?

(3) Or do you care to limit the price at which you will buy? If so state plainly the Series, number and price as follows: I will take shares in Series Nos..... ..... or ....., at price ..... ..... or ..... respectively, but not above that, for as much stock as enclosed money will buy.. If there are no remaining shares in the Series originally subscribed for.

---

M. A. F. MORTON, Implement Dealer, Santa Ana, Cal.—Effects of la grippe; have gained 15 pounds.
87. P. H. WALLING, Orange, Cal.—Uric acid.
88. J. W. RICE, Orange, Cal.—Bleeding piles.
89. REV. E. J. MEESE, Orange, Cal.—Catarrhal irritation of the head.
90. MRS. M. C. CUDDEBACK, Santa Ana, Cal.—Severe case of la grippe.
91. M. P. HALLADAY, Capitalist, 823 Chestnut ave., Santa Ana, Cal.—More good than all the medicine I have ever taken.
92. C. W. GATES, Orange, Cal.—Muscular rheumatism.
93. MRS. A. M. TICKNER, Pasadena, Cal.—Extremely acid condition of the system.
94. L. STOLPH, Orange, Cal.—Kidney trouble.
95. DR. ALEX PARKER, Pastor Presbyterian Church, Orange, Cal.—Stomach, kidney and bladder trouble.
96. S. P. HEMACY, Fruit and Candy Store, Santa Ana, Cal.—Chronic trouble for 20 years.
97. MRS. L. C. MUSSELMAN, Santa Ana, Cal.—Dyspepsia.
98. LEVINA COBLER, Santa Ana, Cal.—Kidney trouble, Bright's disease, rheumatism.
99. H. FAIRBANKS, Real Estate and Loans, Santa Ana, Cal.—Water clear and sparkling after standing for weeks.
100. JAS. CARVER, Orange, Cal.—People daily at the well.
101. WM. D. WASSON, Editor San Francisco Daily News—Tried all the best mineral waters.
102. E. D. COOKE, Capitalist, Santa Ana, Cal.—Consider it far superior to Buffalo Lithia Water.
103. S. D. HALLOCK, 125 Temple st., Aberdeen Restaurant, City—I drink it, talk about it, recommend it in my restaurant, and advertise it on my signs.
104. GODFREY HOLTERHOFF, JR., Ass't Sec'y and Asst. Treas. Santa Fe Ry. Co., City.—Pleasure in expressing my appreciation.
105. W. H. BLENNERHASSETT, Am. Nat. Bank, Jonathan Club, City—I must have the water if I have to take a pail and go down myself for it.

---

We came to California for my wife's health, for she was in very poor health and the best doctor in Hiawatha, Kansas, said she had the worst stomach trouble that he ever had a hold of and we employed a doctor here for two and a half years without much benefit. Now she is using Crystal Rock Water for some time and she is very much benefited thereby. In fact she thinks so much of the water that she won't do without it. In regard to myself will say that I have a chronic sore on my leg and have tried blood purifiers, doctors and all kinds of remedies that were recommended to me, but none has done me so much good as Crystal Rock Mineral Water, for the sore is better than it has been for the last three and a half years. It also is an excellent drinking water.
No. 2. FRED BERSBRMEYER.

For three years I have been suffering from catarrh of the stomach, and have tried doctors and patent medicines without relief. I have been using the Crystal Rock Water for about three weeks and am much better since I commenced its use. Yours truly,
No. 3. H. W. FORGET.

I have had severe stomach trouble for fifteen months, and could not eat anything without suffering intense pain. I tried doctors and patent medicines without being benefited in the slightest degree. I commenced using your Crystal Rock Water about three months ago and can now eat anything I wish. Yours truly,
No. 4. MRS. MARSHALL WARREN.

My wife has been a sufferer for several years from chronic constipation. After trying all kinds of medicines she commenced to use the Crystal Rock Water and obtained immediate relief, and I can heartily recommend it above all medicines. Respectfully yours,
No. 5. G. T. SANDERS.

I have been a sufferer from kidney trouble for some time and have been so bad that I could hardly get any rest at night. After using the Crystal Rock Water for three weeks, I am practically cured, as I can now sleep from eight o'clock until daylight without being disturbed.
I can heartily recommend its use to persons afflicted in a like manner. Yours truly,
No. 6. J. Q. HANNAH.

I have had the diabetes for over a year and have been under the care of a physician during that time. There was only a slight improvement during the first six months and my physician advised me to use Crystal Rock Water freely in connection with his treatment. I immediately began to improve and have gained fifteen pounds in weight since I began its use.
I can heartily recommend Crystal Rock Water to all persons afflicted with kidney or bladder troubles. It certainly has done much for me, as I was pronounced incurable. Yours very truly,
No. 7. GEORGINA C. IRVIN.

I have been suffering for two years with diabetes. About eight months ago I began using Crystal Rock Water and I have been greatly benefitted by its use. I can heartily recommend it to all suffering from the same complaint. It is also a very pleasant drinking water. Yours truly,
No. 8. MRS. J. WILLIAMS.

My family consists of my wife, daughter and myself. Six weeks ago we commenced drinking exclusively water from your wells on West Chapman street, Orange, Cal. Each of us was suffering with those distressing symptoms which precede and attend chronic indigestion. Nearly every trace of trouble has disappeared in each case. Your wells will certainly become celebrated if you will let their virtues be known.
Any private inquiries, desiring more specific information, will be gladly answered.
No. 9. SAM'L F. WRIGHT.

Two years ago I had a severe attack of La Grippe, which settled on my kidneys and bladder, and I suffered so much that it was with difficulty I could get into bed. On November 12, 1904, Mr. H. Congdon of Santa Ana, told me about the Crystal Rock Water and the good it was doing him. I got some of the water and in a few days could feel that I was improving.
Previous to using the water I could not walk a block or ride down town; now I ride all day, eat and sleep well and have gained sixteen pounds in weight. It is really wonderful the good it has done me and I can heartily recommend it to others suffering from a similar complaint. Yours truly,
No. 10. A. F. MORTON.

I have been using the Crystal Rock Water for kidney trouble and constipation, coupled with excess of uric acid. Although I only used it for a short time, I am very much better and feel that it will entirely cure me. Yours very truly,
No. 11. P. H. WALLING.

For the last twenty-five years I have been troubled with constipation in its worst form and for the last fifteen years with bleeding piles. About six months ago I was persuaded by my friends who had been benefited by the use of Crystal Rock Waters to try them for my ailments. I am glad to say that after six months' use of the water that I am completely cured of both ailments and can now eat anything I want without return of the trouble; which I have not been able to do in years. I feel I can not say too much in praise of Crystal Rock Water.
Your truly,
No. 12. J. W. RICE.

I wish to express my appreciation for Crystal Rock Water. Having used it in my family for several months. It proved to be not only an excellent drinking water, but has fine medical qualities.
In my case it has been a general tonic and relieved catarrhal irritation in the head.
Very truly yours,
No. 13. REV. E. J. MEESE.

During the past few years I have had several spells of La Grippe, resulting each time in nervous prostration and constant weakness, with a long, tedious convalescence. Last month I was taken with a severe attack of La Grippe, with a high fever and the usual trying symptoms. I was advised to drink a glassful once each hour of the Crystal Rock Water. Although I had heard much talk of the water possessing medical virtue, I had no confidence in its benefiting me, but decided to try it for a few hours before sending for my physician. The fever soon diminished, and I rested well. Continued using the water and no medicine. On the third day I was able to be up and in a week's time was comparatively well.
No. 14. MRS. M. C. CUDDEBACK.

It is some more than two months since I commenced drinking the Crystal Rock Water, and I believe it has done me more good than all the medicine I have taken. I have had kidney trouble for a number of years, and I believe the water is good for constipation.
No. 15. M. P. HALLADAY.

After using Crystal Rock Water for three months I am cured of muscular rheumatism of many years' standing; also general health greatly improved. Yours truly,
No. 16. C. W. GATES.

I have been using Crystal Rock Water in my home as a drinking water and knowing the medicinal properties, I took it in large quantities, and am agreeably surprised as to the results. I had an extremely acid condition of the system of long standing and this has been largely eliminated as has also my rheumatism.
No. 17. MRS. A. M. TICKNER.

For the past five months my wife and I have been using the Crystal Rock Water and have both benefited by its use, our general health being greatly improved.
We can recommend its use for kidney troubles, and as a drinking water it is, in my opinion, unrivaled; if it is properly corked it is as good as the end of three or four weeks as when received from the well. Yours truly,
No. 18. L. STOLP.

After using the water of the "Crystal Rock Spring" for several months, I am fully satisfied that it is the best and purest water in this vicinity. Also that for stomach, kidney and bladder troubles it possesses qualities of peculiar value. I do not mean that its medicinal value is limited to these, but that its application to these has especially attracted my attention. Yours truly,
No. 19. ALEX. PARKER.

I have been in poor health and have had chronic kidney and bladder trouble and constipation for about 20 years. I can say Crystal Rock Water has been a great blessing to me, and I can cheerfully recommend it to anyone suffering as I have from these ailments. Address or call 411 West Fourth st.
No. 20. S. P. HEMACY.

I take pleasure in recommending Crystal Rock Water to all sufferers from dyspepsia. During my one year's residence in California I have used no other water, and to its effects attribute the fact that I am freer from stomach trouble than for many years, and this after using the most celebrated, as well as high-priced waters of the East. Very truly,
No. 21. MRS. L. C. MUSSELMAN.

This is to certify that Crystal Rock Water cured me of a very acute case of kidney trouble. I had alarming symptoms of Bright's disease, with rheumatism so bad that I was almost helpless; could not put on my shoes. I take pleasure in recommending Crystal Rock Water to all who are like afflicted. After drinking it, other water tastes flat and insipid. Yours truly,
No. 22. LEVINA COBLER.

I have used Crystal Rock Water for the last few months for stomach and kidney troubles and found it of great benefit. I find that after standing for weeks it still keeps that clear and sparkling look. I have no hesitancy in recommending it to anyone as one of the finest waters I have found in California.
No. 23. H. FAIRBANKS.

I wish to contribute a word of praise as regards the Crystal Rock Water. I have used the water for about four months and my general health has been greatly benefited thereby.
To judge from the number of people to be seen daily at the well, it must be, without question, of great benefit to many others.
Respectfully yours,
No. 24. JAMES CARVER.

The water came to hand Saturday, and to say that it is the best I have ever used is putting it mildly. It is certainly well named —as it is the clearest water I ever saw. The people of the State should be advised of its good qualities. I believe that when it is put before the public you will be taxed to the utmost to supply the demand. I have tried all of the best mineral waters of the State but never had any to equal the effect of Crystal Rock. It is just splendid. Very truly yours,
No. 25. WM. D. WASSON.

After drinking the water from your remarkable well I can confidently recommend its use to all persons afflicted with any form of kidney or bladder disease, feeling sure that it will afford them the same relief that it has given me. I consider it far superior to the famous "Buffalo Lithia Water." Gratefully yours,
No. 26. E. D. COOKE.

Crystal Rock Water has helped me, and can say I think without it I would soon suffer with my old trouble. I drink it, talk about it, recommend it in my restaurant, and advertise it on my signs. With gratitude to you for introducing it to me, I am, very respectfully,
No. 27. S. D. HALLOCK.

I am glad to learn that you have established a depot for your water in this city, and have pleasure in expressing my appreciation of the quality of the water after using it for a number of months past, having been supplied from Orange, where your well is located. I consider your water about the best of the natural waters I have been able to procure in these parts. Yours truly,
No. 28. G. HOLTERHOFF, JR.

You write me two weeks ago that you would have an agency established in this city within a few days. If you have, please let me know at once, as I must have the water if I have to take a pail and go down myself for it. I am entirely out of water and you will do me a favor in replying to this at once. Many of my friends are also anxious to get the water. Please answer immediately and oblige, yours respectfully,
No. 29. W. H. BLENNERHASSETT.

---

## SANTA ANA BULLETIN.

Friday, March 18, 1904.
Santa Ana, Cal.

### The Elixir of Life.

The gurgling, bubbling sparkling water from the big well at West Orange still continues to belch forth under the pressure of the pumps, and is used mostly for irrigation, but as a beverage of rare medicinal qualities, it is steadily gaining favor. In fact its curative virtues are being continually heralded abroad.

We are informed that a physician in Los Angeles comes down with his big automobile and takes back fifteen gallons of this elixir of life exclusively for typhoid fever patients. Then others who have given this water a fair trial declare that it is good for kidney trouble, and others who have been drinking this water on general principle say that all other water tastes deucedly flat, and in consequence the list of callers at the well with bottles, demijohns, and growlers daily increases.

Time brings many changes, for thirty-three years ago we were on the ground, then the quaint old country home of Senor Don Rodrequez, a stock raiser. Now amid the beautiful and fragrant orange trees heavily laden with golden fruit, may yet be erected a sanatorium of great renown where the halt, the sick and blind may partake of healing waters of the modern Pool of Siloam.

## THE DAILY EVENING BLADE.

Santa Ana, Cal.
Friday, June 3rd, 1904.

### Valuable Water Owned by Local Man.

E. P. McCue, while drilling a well for irrigation purposes on his ranch between Anaheim and Santa Ana recently struck a flow of water which has given abundant evidence of possessing remarkable curative powers.

Scores of people who have drank the water have been cured of stomach trouble and diseases of long standing, while hundreds of people throughout this county and other adjoining counties besiege the McCue ranch every day, bringing with them jugs, pitchers, jars, demijohns, and all kinds of receptacles in which to take away this wonderful healing water.

Mr. McCue is making no effort whatever to advertise the water, as he intends to take up the matter soon of erecting a large sanatorium on his ranch. Although he is giving the water away to people from all parts of the country, Santa Ana doctors state that it is at least worth $1 a gallon.

Many people who have drank the water only for a week or two have been relieved from chronic diseases, especially those of stomach trouble and nervous prostration. Reports of some of the most remarkable cures have reached Mr. McCue, which upon investigation were found to be authentic. One man, a life long sufferer from nervous disease of the stomach, offered Mr. McCue $500 after being cured, but the money was refused. A number of cures have been affected right in this county and around Mr. McCue's home.

The well is located on the corner of the ranch, and the adjoining property, it is stated, could not be purchased for $40,000 today, while before this wonderful water was discovered it could have been purchased for almost a mere song.

## THE DAILY NEWS.

San Francisco, Cal.
Wednesday Evening, July 19, 1904

### Struck Medicine Water.

Special to the Daily News.

ORANGE COUNTY (Cal.) July 19.—Hundreds of people are still flocking to the Crystal Rock spring for the medicinal qualities of the water.

While boring an artesian well an enormous flow of mineral water was struck at a great depth and a test showed its wonderful curative properties. The water has proven such a cure for various ailments that it has been put upon the market under the name of Crystal Rock.

## THE SANTA ANA MORNING DISPATCH.

Sunday, July 31, 1904.

### Crystal Rock Water.

Editor Dispatch:—It may be of interest to know the favor that has attended the introduction of this most famous drinking and healing water.

For some eight months after the discovery of the medicinal properties of this water, Mr. McCue, the proprietor of this well, invited the public to come and drink and carry off all they wished, without charge. When once the wonderful curative properties and virtues of this water were fully established the proprietor felt that the public would cheerfully compensate him, in part at least, for the great expense in developing this well and furnishing liquid healing to the afflicted. Since he has charged for the water the people continue their visits to the well and cheerfully pay the small sum charged for its use.

From early morn till evening the McCue well is the busiest place in Orange County. Agents getting their supply to carry off to their respective territory and transients to get a supply for medicinal use, tend to make this a veritable bee-hive of industry.

The writer was among those who sought the benefits resulting from this water. He experienced such marked improvement from its use that he thought he had found the fountain of youth, so long sought for in vain. He became interested to learn what it had done for others.

A few days tarrying at the well and being of an inquisitive disposition he soon found that rheumatism, kidney and bladder troubles, constipation and other weaknesses resulting from overtaxed organs and defective digestion, yielded to the free use of this water and made old people feel young again and the lame to walk without crutches and an easy restful feeling to take place of much suffering.

Expert chemists who have analysed it say it has curative properties far surpassing the Buffalo Lithia Water and predict for it a wonderful popularity.

Four leading doctors have certified to its virtues as a remedial agent. One expressing himself thus: "I have found this water superior to any mineral water I have ever used or had used by patients who were suffering from diseases of the kidneys, liver and intestines, especially is it beneficial in rheumatic cures, acute or chronic, and I believe will entirely cure such cases if persistently used for a reasonable time."

W. D. Wasson, editor of the San Francisco Daily News, after using it for some time says: "To says it's the best water I ever used is putting it mildly. It is certainly well named as it is the clearest water I ever saw. The people of the State should be advised of its good qualities. I believe that when it is put before the public you will be taxed to the utmost to supply the demand. I have tried all of the best mineral waters of the State but never had any to equal the effect of Crystal Rock. It is just splendid."

Others living right in our city testify equally as strong as to the good qualities of this as a drinking water but more especially of its virtues as a remedial agent. Abandon drugs and patent medicines and drink this water that the God of nature has provided for the healing of the nations and you will feel new life and vim coming back into your being.

Prof. T. N. Wells.

## ORANGE NEWS.

Orange, Orange Co. Cal.
August 23, 1905.

The Crystal Rock Water Company was incorporated last week with a capital stock of $200,000, in shares of $1 each.

The directors are: E. P. McCue, Lillian McCue, N. H. Morrison, F. H. Ainsworth, and D. F. Royer.

The directors met for organization on Monday evening, at Orange, and elected the following officers: E. P. McCue, president; N. H. Morrison, vice-president; Lillian McCue, secretary, and D. F. Royer, treasurer. Dr. Morrison, the vice-president, is chief surgeon of the Santa Fe, with headquarters at Los Angeles, and Dr. Ainsworth is chief surgeon of the Southern Pacific at San Francisco. Orange is named as the principal place of business of the company.

The well of the company is located in West Orange, on the property of E. P. McCue. The water has been on the market for about two years and has now a reputation medicinally second to none.

When such medical men as those on the directorate give the water their approval, it stamps it as good.

## SANTA ANA BULLETIN.

Friday, Sept. 8, 1905

### Will Boom Orange County.

Crystal Rock Water Co. Capitalized for $200,000.

E. P. McCue, owner of the Crystal Rock well at West Orange, informs us that he has succeeded in organizing a stock company capitalized for $200,000 to handle this water on its merits. The proposition promises to be a gigantic success financially and will prove to be a wonderful advertisement for this valley.

The water has been analyzed and thoroughly tested until it is known beyond a doubt that it is the most valuable in the United States, and its real simon-pure merits will be spread broad-cast in every state in the union. You know what the famous Carlsbad water is Germany and the Hot Springs of Arkansas, have done for the suffering humanity, but even greater things may be expected of Crystal Rock.

When such conservative and influential men as Dr. N. H. Morrison, of Los Angeles, Chief Surgeon Santa Fe, and Dr. Ainsworth of San Francisco, Chief Surgeon, Southern Pacific Co., permit their names to be associated with this enterprise, it is safe to predict that they were perfectly satisfied with the chemical analysis of the water and its great health giving qualities.

---

en famous C
tment of Ki
hese 40,000
me. Sub

all the minerals that are combined by nature in
and Stomach troubles as well as inflammatory and
the Company ever intend to put on the market and
ay be had at the Trust Co., 207-9-11 S. Broadway



# Fall Opening Sale Continued All This Week---Come, If Only to Look

**Another New Department**

## CHIROPODY

Our chiropody parlor, on the front balcony, is in charge of an experienced practitioner, a chiropodist, surgeon and orthopedic specialist who has for years successfully treated diseased and injured feet, corns, bunions, ingrowing nails and "flat foot." No charge for consultation or examination.

# The Broadway Department Store

BROADWAY, COR. FOURTH LOS ANGELES. ALBERT MAYER, PROPRIETOR

**SCHOOL BOOK SAL**

**Bigger and Better Than Ever. W**

**Newspapers for Announcement.**

The Broadway was the first store in Los Angeles t school books at a cut price. Our annual school boo will be held soon.

PRICES EVERLASTINGLY THE LOWES



## Women's New Long Covert Coats

**42 Inch Length Size 32 to 44**

Regular $7.48 Value **Monday $5.48 Each**

Newest models in women's long covert coats; made from all-wool material; loose fitting style with belted back; double breasted; collarless; tastily trimmed with buckles; have turned up cuffs with tucked sleeve to elbow; collar trimmed with panne velvet and silk soutache braid; these are in tans only; sizes for 32 to 44; representative style that exclusive stores would ask $10.00 for; our regular price is $7.48; for Monday, only $5.48.

**Women's and Misses' Cravenette Full Length, New Style Regular $12.50 Value..... $7.50**

Numerous styles in women's and misses' cravenette coats; made of guaranteed rain-proof material; pleated, plain, full and shirred backs; box and fly fronts; all trimmed with fancy buttons and braid; stylish sleeves; shirred and pleated above the cuff; an excellent range of colors, including blue mixtures, olive and the wanted tans and oxfords; all sizes suitable for women and misses; these are values that you cannot secure anywhere for less than $12.50, and it was only through a special purchase that we are enabled to offer them at the exceptional price of $7.50.

## Children's $1.25 New Fall Dresses 98c

Children's dresses of good quality material; checks and plaids; in red, blue and brown; sizes for 2 to 6 years; Mother Hubbard and French style; regular $1.25 value; Monday, each, 98c.

## Millinery and Women's Garments

**Among the strongest attractions Price is the Magnet**

**You all know that Broadway Prices are everlastingly the lowest**

This opening sale is unique, inasmuch as we offer all sorts of new and seasonable merchandise at lower prices than will be charged at the end of the season by most stores for the same class of goods. There's no philanthropy connected with our merchandizing. An exceptionally strong and unusually well manned buying organization, coupled with the greatest outlet for merchandise in the Golden West, places us in position to undersell competitors. PRICES EVERLASTINGLY THE LOWEST is no myth, but a well-known and generally recognized fact. For this opening sale we've prepared an unparalleled feast of bargains that will appeal to the thrifty of all classes and both sexes. Not a few leaders picked here and there, but a broad and far-reaching aggregation of attention-compelling values that will provide opportunities for money saving and draw crowds to our store daily. Read every item and come expecting all of these and hundreds more equally strong values, which are not in print. Watch our windows. Changes will be made daily.

## Women's New Dress Hat, $3.75 Each

First Showing. Regular $7.50 value. Monday.....

Style critics have adjudged our opening show of millinery the equal of any exclusive store in the west; we've spared no efforts to secure the most favored models from the New York and Paris fashionable milliners, and yet the price you pay in every instance is less the fancy profit; so it is with these new dress hats we offer for Monday; turban shapes made on the newest frames of velvet and French felt; new saucer shapes; pretty Colonial styles; all handsomely trimmed in all the wanted colors; plenty of blacks; values that you cannot match for less than $7.50; on sale Monday, choice, each, $3.75.



**Women's Ready-to-Wear Hats, $2.50**

Newest Styles, Regular $3.98 value

Women's pretty white felt hats, in the new shades of reseda, Alice blue, and plenty of blacks; there are fully 10 of the newest styles in this lot in every wanted color; regular $3.98 value; Monday, each, $2.50.

**Children's $2.98 Hats $1.98**

Dressy hats for the little ones; made on wire frames and trimmed with ribbons and quills; shades of blue, red, pink, tan and numerous white ones; these are hats that exclusive stores sell at $3.50; our regular price $2.98; choice of any hat in this lot, Monday, $1.98.

**$1.25 Wool Dress Goods 40 to 54 Inches Wide..... 89c**

New up-to-date weaves in plain and fancy mohair, melrose, batiste, armure, poplins, voile, crepes, cheviots and broadcloth; all deep rich black fabrics; 40 to 54 inches wide; priced regularly at $1.25; on sale Monday, the yard, 89c.

**50c Black Mohair 38 Inches Wide.... 35c**

Fine black mohair brilliantine and Sicilian; heavy quality; reversible; 38 inches wide; much in vogue for shirt waist suits, waists or skirts; good value at 50c; on sale Monday, the yard, 35c.

**89c Mohair Sicilian 49c**

50-inch mohair Sicilian, in all the wanted shades; also navy and black; exceptional value at 89c; on sale Monday, the yard, 49c.



## Choice of any Women's Oxfords in Stock

## All Leathers, All Sizes, All Prices

**Monday $1.69 the pair.**

For Monday we offer an unrestricted choice of our entire stock of women's high-grade oxfords; this assortment is a splendid one, and includes Gibson tie, 3-button, Blucher and court tie styles; there's every sort of leather, including fine glace Russia calf skin and fine vici; there's both welted and hand-turned soles; mannish and plain dress toes; in fact the gathering of the season's most wanted styles; and values as high as $3.50; for one day only, Monday, the pair, $1.69.



**Men's $3.50 Shoes and Oxfords $1.98**

An assorted lot of men's high-grade shoes and oxfords; including the Burt & Packard's correct shape $3.50 oxfords; and the Regent $3.00 shoes; there's vici kids and bright patent colt and tan Russia calf leathers; lace Blucher and button styles; high and low cuts; values in the lot up to $3.50. Choice Monday, the pair, $1.98.

**Women's and Misses Oxfords** REGULAR VALUE TO $2.50 **$1.25**

An assorted lot of women's chocolate colored oxfords, oxford or court tie styles; hand turned soles, Cuban heels, nobby toe shapes; excellent range of sizes, in the season's nobblest styles; values in the lot up to $2.50; on sale Monday for two hours only, from 9 to 11 only, choice, the pair, $1.25.

**New $1.25 Wool Crepe $1.10**

One of the season's newest materials; crepe malabai; beautiful silk finish; strictly all pure wool; 46 inches wide; and comes in the wanted shades of blue, champagne, green and browns; also cream and black; a fabric that pleats nicely; sells regularly at $1.25; on sale Monday, the yard, $1.10.

**Skirts Made to Order From 98c, $1.19 and $1.25 Dress Goods..... $4.69**

For Monday we will make to your measure in a stylish workmanship manner the latest style skirts from any of the new fall materials, such as cravenettes, Scotch tweeds, Panamas and cheviots in all the wanted shades; this gives you choice from any of our 98c, $1.19 and $1.25 wool materials; skirt complete; fit guaranteed; Monday only, $4.69.

Moire silk finished percaline; 36 inches wide; all colors; the regular 20c lining; Monday, the yard, 13½c.

**$1.25 New Peau de Soie Silk 89c**

27-inch peau de soie silk; all the wanted colors, including the delicate evening tints, as well as black and white; soft lustrous finish; a quality unexcelled for service; sells regularly at $1.25; On sale Monday, the yard, 89c.

**$1.00 Black Peau de Soie 69c**

15 pieces of black peau de soie; guaranteed not to split or crack; lustrous finish; very desirable for full costumes, skirts and long coats; 24 inches wide; an excellent value at $1.00; on sale Monday, the yard, 69c.

**85c Louisine 59c**

10 pieces of black swiss louisines; deep rich black; most desirable for full costumes, waists and skirts; contains no dressing, and a splendid value at 85c; on sale Monday, the yard, 59c.

**$1 Changeable Silk 79c**

20 pieces of changeable taffeta in all the newest fall colorings; much wanted for shirt waist suits and skirts; a quality that sells everywhere at $1.00; on sale Monday, the yard, 79c.

**$1.48 Broadway Black Taffeta $1.19**

36-inch Broadway black taffeta; deep rich black; soft finish; fully guaranteed to give satisfactory wear; you take no chances whatever; it's a firm weave much in demand for fall costumes, waists, skirts, coats; a quality that you cannot equal anywhere for less than $1.48, and it is cheap at, on sale Monday, the yard, $1.19.

**69c Moire Velour 39c**

36-inch moire velour; in black and white and cream; lustrous quality; much in demand for waists, skirts and coats; heavy weight; unequaled value at 69c; on sale Monday, the yard, 39c.

**35c Mercerized Sateen 22c**

Moca kid finished mercerized sateen; 36 inches wide; fine for coat linings; comes in all shades to match the new fall materials; also black, white and cream; 35c value; Monday, the yard, 22c.

**48c Nareho Silk 43c**

This is a lustrous taffeta silk especially adapted for linings of all sorts; comes in all shades; also black, white and cream; 19 inches wide; every yard guaranteed regular 48c quality; Monday, the yard, 33c.

**12½c French Percales 9c**

36-inch French percales; in light and dark colors; patterns suitable for shirt waists, full suits and children's dresses; standard 12½c quality; Monday, on third floor, the yard, 9c.

**35c Silk Dotted Mull 17c**

27-in. silk dotted mull; in all the pretty colors; pink, light blue, lavender, gray, tan, navy, white, black and cream; fine for evening gowns and waists; on sale Monday, third floor, the yard, 17c.

**15c Cotton Crepe 10c**

Pretty colored cotton crepe, in plain gray, navy, tan, light blue, red, green, yellow, lavender and black and white; full 30 inches wide; a fabric especially adapted for women's kimonos and dressing sacques; splendid values at 15c; on sale Monday, the third floor, the yard, 10c.

**15c Wamsutta Cambric 9c**

36-in. Wamsutta cambric; is well known and as staple as wheat; finest finish; launders beautifully; the price everywhere is 15c; Monday, on the third floor, the yard, 9c.

**Half Silk Suitings 15c**

Half silk suiting; in pretty color and new patterns; stripes, checks and figure designs; very desirable for suits and waists and misses' skirts; regular 35c and 43c value; on sale Monday, third floor, the yard, 15c.

**25c White Waistings 15c**

Pretty white waistings, in a large assortment of new weaves; medium and heavy weights; plain figured and dotted; highly mercerized fabrics that sell at 25c and even at 35c the yard; on sale Monday, third floor, 15c.

## Annual September Sale of Lace and Ribbons

**New Fall Weaves at Manufacturer's Cost**

Here's another illustration of timeliness in Broadway sales. Our determination to sell wanted merchandize at a wanted time and at wanted prices enables you to secure the newest laces and ribbons at prices that other stores usually ask at the end of the season, proving conclusively that Broadway prices are everlastingly the lowest.

**10c Torchon edges Insertions to match 3c**

Good quality German torchon lace edges; insertions to match; fine mesh; widths up to 3 inches; regular 10c value; for the September sale, Monday, the yard, 3c.

**Silk Bands Values to 35c ..... 5c**

All silk trimming bands, of black chantilly lace; new patterns; widths to 3 inches; values to 35c; sale price, Monday, the yard, 5c.

**Valenciennes Lace Values to 15c ..... 5c**

Pretty Normandy vals., edges and insertions; good quality; strong mesh; widths up to 4 inches; regular 15c values; sale price, Monday, the yard, 5c.

**25 cent, Lace Edges..... 8c**

Point de Paris and Normandy val. laces; insertions to match; widths up to 6 inches; values to 25c; sale price, Monday, the yard, 8c.

**All-Over Laces 35c Values.. 19c**

Fine Oriental all over laces; 18 inches wide; white, cream, ecru and black; also some chantilly all over laces; values in the lot to 35c; sale price, Monday, the yard, 19c.

**Oriental Lace 35 cent Value ..... 15c**

Oriental lace edges; net top, and pompadour effects; white and ecru; widths up to 9 inches; regular value to 35c; sale price, Monday, the yard, 15c.

**All Silk Ribbon Real 35 cent Values .. ..... 15c**

Good quality all silk taffeta ribbon; 3½ inches wide; heavy body; comes in all colors; and regular 35c value; on sale, Monday, the yard, 15c.

**Wool Suitings Regular 69c Values ..... 39c**

Black and white checked wool suiting; full 42 inches wide; suitable for waists, skirts and children's wear; never sells for less than 69c; on sale, Monday, in the dress goods section, the yard, 39c.

## Another Carload of Jardinieres

**Some Umbrella Stands in the Lot. 5000 Pieces in the Collection On Sale at Less than Half**



We've just secured another carload of jardinieres from one of the leading potteries of Ohio—bought them at considerably less than half price and offer them at a like concession. In the lot are high-grade pardinieres, with pedestals, like the illustration. Also some fine umbrella stands, which were made to display at the St. Louis Exposition—beautiful shapes, Oriental in design and finish. Here's an opportunity to embellish your homes at a trifling cost. First choice will be best, so come early. The sale begins Monday morning at eight o'clock.

**$10.00 Pedestal Jardinieres $3.98**

Fine jardinieres, with pedestals to match; beautiful designs and rich colors; both ornamental and useful; actual values up to $15.00; not many of them, so be quick; choice, Monday, $3.98.

**$15.00 Fine Umbrella Stands $3.98**

Handsome umbrella stands, in novel designs; beautiful decorations; show pieces made for the St. Louis Exposition; a limited quantity only, so you'd best come early; splendid values up to $15.00; sale price, while they last, $3.98.

**4320 Handsome Jardinieres. Sizes up to 11 in. Values up to $2.00..... 59c Ea.**

A solid carload of jardinieres; 30 gross, or exactly 4320 in the lot; sizes up to 11 inches; beautiful blended colors; excellent shapes; jardinieres in this lot worth $1.00 and many actually worth $2.00; there are enough to last all day, but the best will go first; so come as early as you can; choice, Monday, 59c each.

**$1.25 Sample China Salad Bowls 59c**

A sample line of fine decorated china salad bowls; a large assortment to select from; good shapes and excellent sizes; bowls well worth $1.25; Monday, in the basement, 59c.



**Black Galloons Real 10c Values..... 1c**

Black trimming galloons; of good quality chantilly lace; new designs; excellent patterns; widths up to 2 inches; regular values to 10c; sale price, Monday, the yd., 1c.

**Silk Ribbons Regular 10 cent Values.... ..... 5c**

All silk fancy ribbons; striped, figured and plaid effects; splendid quality; excellent assortment; widths up to 1½ inches; values in the lot to 10c; for the September sale, Monday, the yard, 5c.

**Taffeta Ribbon Regular 25 cent Values ..... 15c**

All silk taffeta and satin taffeta ribbons; Nos. 1½ and 2 widths; all colors to choose from; put up in 10-yard pieces; always sells for 25c; for the September sale, Monday, the piece, 15c.

**Velvet Ribbon Good 35 cent Values ..... 15c**

No. 2 satin back velvet ribbon; in a good assortment of colors; splendid quality; put up in 10-yard pieces; would be cheap at 35c; Monday, for the September sale, the piece, 15c.

**Juvenile Auto Ca**

Regular 98c Value..... **50c**

Misses' and children's auto caps; the new felt in browns, reds, tan, castor and hins; also these are styles very acceptable for school bought to sell at 98c, and specially priced for day, choice, each, 50c.

**$2.00 Untrimmed Hats $1.**

Large bell crown flats; of best quality in red, sage, mousse, reseda, Alice, cha and white; untrimmed; styles that sell in stores at $2.50; our regular price $2.00, each, $1.25.

**New Frames 25c**

Full 75, the newest shapes; either wire frame; any shape; black or white; choice, each, 25c.

**New Dress Hat Sh**

Regular $1.98 Values Trimmed Free Monday.... $1.

Choice of about eight of the newest shapes from extra quality plain felt in all the able colors; values that are unexcelled at special offer Monday, if you purchase your here, we will trim them absolutely free the price of the shapes; choice, each, Mon

**75c Pointed Wings 3**

Pointed wings, breasts, pompons and in white and wanted colors for trimming fall hats; regular price 75c; Monday, 49c.

**75c Foliage Trimmings**

Roses and velvet foliage in all the new fall hats; regular price 75c; on sale Monday the bunch, 45c.

**$2.48 Shopping Bags..... $1.19**

Women's shopping bags; new styles; in and Morocco leathers; gilt and gun nicely lined and fitted with card case, some with mirrors; values in this lot up on sale Monday, each, $1.19.

**Women's 49c Belts..... 25c**

Women's taffeta silk belts; prettily sizes; in black, white, blue and brown; you cannot match for less than 49c; on each, 25c.

**Women's 25c Wash Belts..... 12½c**

Women's pretty wash belts; in all the est effects; some embroidered backs; linen; always sold for 25c; choice, 12½c.

**$2.50 Mission Clocks..... $1.49**

Antique mission clocks; Flemish art style high; fitted with gilt metal hands, dial pendulum; good, accurate timekeepers, $2.50; on sale Monday, choice, each, $1.49.

**6¼c Cotton Challie..... 3¾c**

Pretty designs in cotton challies; for women's and misses' dresses; also lot suitable for comforters; regular sale Monday, third floor, the yard, 3¾c.

**75c and $1.00 Corsets..... 35c**

A large assortment of odd corsets; ventilating materials; all sizes; styles; regular 75c and $1.00 value day, choice, the pair, 35c.





**Cloths and Suitings**

**Cream Wool Materials**

Fashion's favorite this season and the largest assortment of weaves shown in the city; some light weight others medium and taller cloths for street and evening wear. The lines include Broadcloth and Venetian cloth, Prunellas, Drap Dets, German and French Henriettas, Granites, Serges, Mohairs, Polar Bear Coating, Panama cloth, silk and wool Crepe de Paris, Aeolians and Voilings; widths 42 to 56 inches, and prices range per yard, 50c up to $3.50.

**Dress Goods**

**Crepe Dress Goods**

All the new and light weight cloths, both for street and evening wear, in all the Vellings and Poplins, such as French Drape Dots, Melrose, Henriettas, Crepes, India Twills, Panama, silk and wool Armures, and Crepe de Paris. All of them the soft weaves for clingy gowns and light weight long coat suits. Widths range 44 to 48 inches and prices range, per yard, 75c up to $2.50.

**Silks**

**New Fall Fancy Silks**

Silks for waists or dresses in the high class novelties, both foreign and American makes; in the new tints and shadings, two-tone effects and Louisines, Chiffon Taffeta and Messalines, Peau de Cygnes, Louisines, Chiffon Taffies, Peau de Soies and Crepe de Chines; all standard makes; 21 to 27 inches wide and prices range from per yard 75c up to $2.00.

**New Black Dress Goods**

Not a new weave missing to suit every taste from the medium to the finest grades; all the dark and light shades in the suits, such as Chiffon cloth, Broadcloth, French Granites, silk and wool Henriettas and Velvetings, Panamas, French Serges, coating and Cheviot and storm Serge, India Twills, Soleils, Mohairs, Voiles, Crepes, silk and wool Crepe de Paris, and Aeolianes, German Henriettas; 42 to 52 inches wide and prices range, per yard, 50c up to $4.00.

**Fall Opening Women's Neckwear**

Every style decreed by Dame Fashion is to be found here in profusion. Many are hand-made sets, and separate collars; or stocks in Rox's Point, Princess, Duchess and Irish

**New Laces and Trimmings**

Our full showing of new laces is the largest we have ever attempted; are in Net top, Point Venise, Point Gen







to Look

L BOOK SALE

Better Than Ever. Wa

ers for Announcement,

the first store in Los Angeles to

nt price. Our annual school book

ELASTICITY THE LOWER.

**Mission $1.49**

**Shopping $1.19**

**Cotton 3¢**

**25c Wash 12½c**

**nd $1.00 35c**

**ress Hat Shad**

**Sl.98 Values $1.2**

**Frames 25c**

**ointed Wings 35c**

**age Trimmings 4**

**nile Auto Cap**

**egular 98c 50c**

**Each**

**50**

**ess**

**trimmed Hats $1**

## New Fall Plain Silks

All the new plain weaves in evening and street shades in soft silks such as Chiffon Taffeta and Messalines, Peau de Cygnes, Louisenes, Chiffon Failles, Peau de Soies and Crepe de Chines; all standard makes; 21 to 27 inches wide and prices range from per yard 75c up to $2.00.

## New Fall Fancy Silks

Silks for waists or dresses in the high class new novelties, both foreign and American makes, in the new tints and shadings, two-tone effects and include plaids in Taffeta and Louisene weaves, warp prints in large designs, neat suit effects, Tartan checks, Moires, grays of all kinds, Pekin stripes, large figured Messalines, Chiffon Taffetas, Louisenes and evening silks in nightly figures; 21 to 24 inches wide. Prices range, per yard, $1.00 up to $5.00.

## New Black Dress Goods

Not a new weave missing to suit every taste from the medium to the finest grades; all wanted weights and include French Broadcloth, Venetian cloth, Poplins, Armures, Granites, silk and wool Henriettas and Veilings, Prunellas, Panamas, French Serges, coating and Cheviot and storm Serge, India Twills, Soliels, Mohairs, Voiles, Orebes, silk and wool Crepe de Paris, and Aeoliennes, German Henriettas; 42 to 58 inches wide and prices range, per yard, 50c up to $4.00.

## ...ed Dress Goods

...ades and American weaves, in all the ...ionable and evening shades, such as French Veilings and Poplins, satin Prunella cloth, Drape Detz, Melrose, Henriettas, Crepes, India Twills, Panama, silk and wool Aeoliang, and Crepe de Paris. All of these the soft weaves for clingy gowns and light weight long coat suits. Widths range 44 to 48 inches and prices range, per yard, 75c up to $2.50.

## Cloths and Suitings

All the new weaves both foreign and American in the lot; the dark and light shadings for long coat suits, such as Chiffon Broadcloth, French Broadcloth, French Venetian cloth, Covert cloth, West of England Worsteds, fancy invisible plaid Worsteds, Crash Cloth, coating, Serge and Panama cloth. 50 to 58 inches wide and prices range per yard, $1.00 up to $3.50.

## Cream Wool Materials

Fashion's favorite this season and the largest assortment of weaves shown in the city. Some light weight others medium and tailor cloths for street and evening wear. The lines include Broadcloth and Venetian cloth, Prunellas, Drap Detz, German and French Henriettas, Granites, Serges, Mohairs, Polar Bear Coating, Panama cloth, silk and wool Crepe de Paris, Aeolians and Veilings; widths 42 to 56 inches, and prices range per yard, 50c up to $3.50.



## Fall Opening Women's Neckwear

Every style decreed by Dame Fashion is to be found here in profusion. Many are hand-made sets, and separate colors; or stocks in Rose's Point, Princess, Duchesse and Irish crochet; some Chemisettes and cuffs; others collar and cuff sets. Also dainty silk, chiffon and thread Valenciennes; some of dainty Venise Point Lace and Crepe de Chine; others hand embroidered on linen, lawn or scrim; are in black, white and dainty color effects. Also new ruffs, capes and collarettes of liberty silk or chiffon; also automobile scarfs of crepe de Chine or Liberty silk; also hand-made yokes of silk foids, fagoting and lace medallions; we also show fancy silk or Gauze fans and real lace, as well as dainty linen or cambric handkerchiefs. Prices range from 25c to $25.00.

## New Laces and Trimmings

Our fall showing of new laces is the largest we have ever attempted; are in Net top, Point Venise, Point Gaze, Oriental and Baby Irish Crochet; hand-made laces, in Point Bruge, Princesse, Duchesse and Rose Point; in Pompadour, Embossed, Repousse and Anglaise designs; in floral, scroll, leaf and bow knot patterns. Also hand-made Medallions in silk, linen and cotton; trimming braids in silk, fibre, chiffon, applique and spangled effects, in bands, medallions, festooning and tailor-made effects; are in black, white, and all street and pastel colors; also dainty combinations, in vividly colored or rich dark effects. A great variety of designs, many of them separate, and are suitable for trimming silk, wool and cotton fabrics; prices range from 15c to $7.50.

## Embroideries Worth to $1.50 at 25c

As a special trade winner for the three opening days, 1000 of yards of Swiss, cambric, nainsook and muslin embroideries; in new Anglaise and embossed effects; floral, scroll, wheel, drawn work, bow knots and Teneriffe designs. Many finished with beading; others suitable for dresses, flounces, shirt waists, children's dresses and undermuslins; widths up to 22 inches; values to $1.50. Sale price a yard..... **25c**

## New Fall Veils Worth to $1.50 at 35c

Silk Chantilly lace, crepe, plain chiffon and silk tissue veils, in white, black, Alice blue, brown, navy, purple, champagne, red and ecru; are 1¼ yards long; some with plain, others with fancy dotted borders; suitable for face or hat drapes, and actual values up to $1.50. Sale price, each..... **35c**



## Men's $32.50 Tuxedo Coats and Vests $13.95

Club and society men should be interested in this special offering for our Fall Opening. The garments are made by a reputable house, and cannot be duplicated by any store under $32.50, or by any custom tailor under $45.00. As per agreement, we cannot mention the manufacturer's name in the ad., but each garment bears his label. The materials are rich, lustrous French and German crepe and the popular Worsteds; the garments are in medium or long styles, with square cut; have side vents; lined with heavy silk; colors of pure Grosgrain silk, in popular shawl effects. The offering consists of 200 coats and vests; sizes range 34 to 42, for regulars only.

## New Fall Model Corsets

Of necessity you must have a perfect fitting corset to wear with the new gown for it is the corset after all that makes or mars the general effect of a dress. The two famous brands of corsets which we have made famous in California are the "La Vida" and the "Royal Regent;" a style for every figure and we can safely recommend these makes above all others and every pair will be fitted by an expert corsetiere. Prices range from $1.00 up to $15.00.

## New "La Mazeno" Kid Gloves

There is no kid glove made or sold anywhere that will compare with the value at the price with the La Mazeno. They are purchased under the personal supervision of our Paris office. The "La Mazenos" are in two grades; one 2-clasp Suede, Pique sewed, in plain black, with self embroidery, or black with three rows white embroidery; 2-clasp Cable-sewed Suedes, in black with white, red, blue, lavender and colored stitching; and glace plain black and colors with self embroidery. Also "La Mazeno" Dents, with self embroidery and colored stitching; and glace kid Pique "La Mazenos" in black, white, and all colors. They are positively as good as any sold elsewhere at from $2.00 to $2.25. Our price is $1.65.

## Opening Sale Corsets $3.50

As a special feature for the Fall Opening we have taken one line of very desirable new model corsets for average figures; the material a fine linen Batiste, white only, and promise you that at the sale price of $3.50 you are getting it at a saving of fully one-third.

SECOND FLOOR.

## New "La Mazeno" Kid Gloves $1.50

Of Glace kid, with three rows of two-toned Scotch embroidery, 5 rows of self embroidery, or with Paris Point embroidery; are in every wanted shade of the new colors, to match any gown, as also black and white. We particularly ask your attention for the new blues and greens. They are all in 3-clasp style, and cannot be matched elsewhere under $1.75 to $2.00.

# Fall Opening in Shoe Department

### Most Progressive Ideas in High Grade Footwear

**The "Elko" Shoe For Men**—Superfine patent-leather glace kid Russia and Gun-metal calfskin, with dull mat tops; genuine Rockoak soles, and combines all the essential points of a $5.00 shoe; our standard leader, at..... **$3.50**

**"Varsity" Shoe For Boys**—Vici kid, with genuine viscolized Goodyear Rockoak welted soles; 4-ounce duck lining; a counterpart of our many fine shoes, and no better made at any price. Are positively $3.50 values offered as a special leader..... **$2.45**

**The "Ebell" Shoe For Women**—Patent leather and glace kid-skin; some of the kid shoes in champagne and nut brown. The "Ebell" is made on the newest, most practical forms; nothing but the best material used, and built only by expert workmen. A new pair for every one that gives unsatisfactory wear. Our staple leader, at..... **$3.50**

**The "Cadet" Shoe for Girls**—an excellent autumn boot, combining wear and comfort; genuine hand-welted soles; have dull mat tops; seamless bright kid vamps; patent calf tip; Rockoak hygienic soles; button or lace styles; widths A to E; sizes 11 to 2; price..... **$2.95**

**"Marguerite" Shoe For Infants**—superfine silk ribbon trimmed bootees; all a delicate shade glove kid; blended with tinted colors of blue, pink and tan; the trimming of patent leather; are $1.00 values. As a special favor every baby will be given a sterling silver locket or comb with each pair of these shoes, at..... **50c**

**Women's Evening Footwear**—an entirely new line of imported "Suede" leather footwear, in colors. During the Opening Week orders will be taken to match any gown. The styles are Christy and Theo ties or strap sandals; have French heels, and are $6.00 and $7.00 values, priced for Opening Week at..... **$3.95**

# The Field of Fresh Literature—What Authors Are Saying, Doing and Writing.

## NEW BOOKS REVIEWED.

BY PROF. GUY CARLETON LEE,

(Of Johns Hopkins University.)

Assisted by other distinguished critics connected with other leading colleges and universities.

### SELLES LETTRES.

**A Book of Essays.**

STUDIES OF A BOOKLOVER. By Thomas Marc Parrott. James Pott & Co., New York.

It has seldom been the privilege of the critic to have given to him for an estimate a volume so well worthy of criticism. These essays are, as says their author, but studies, mere sketches, bearing the same relation to a finished production as does the varnished and framed canvas of the painter to the hasty note or impression recorded in sketch book or pad. But for the reader these studies have a charm which the more carefully finished production might lack. They have caught the spirit of the moment, they have the strength, the atmosphere, the vitality and withal the freshness of inspiration. There has been no attempt at making the essays present a theory, or even conform to one. There is no necessary connection between the studies—except that which comes from the personality of the author. There has not been observed even the chronological order, for the little volume begins with a study of Matthew Arnold and an essay upon the laureate of Edinburgh holds second place.

The volume might well have been entitled "A Defense of Certain Writers," or "An Appreciation," so optimistic is its tone and so consistently does the author hold up for the reader the best view of the writer. If, as the author says, this book is a record of travels in "the pleasantest of lands—the land of books," the journeying was done when the sun was at his brightest, the season at its fairest. It is not only interesting, but grateful to find such a scholarly and yet enthusiastic discussion of the poetry of Matthew Arnold. Our gratitude may arise from the fact that we have felt, as does Prof. Parrott, that Arnold as a poet is too little known and where known those not receive his due meed of praise, nor his proper assignment of place among the English poets. It was, therefore, with pleasure that we read: "Enough has been said to justify Matthew Arnold's claim to a place among the greater Victorian poets—if hardly the equal of Tennyson or Browning, yet in the same class with them. Indeed it seems by no means improbable that a poet of such grace and purity, of such high artistic ideals and achievements, of such moral dignity and manly fortitude, will come to be recognized more and more clearly with the years that make impartial judgment possible, as one of the great masters of the broad and lovely realm of English poetry."

Descending from the mountain tops, from the atmosphere of scholarship and learning, where we have walked with Arnold, we find ourselves in "old Edinburgh," where during the early years of the eighteenth century there flourished the Poker Club, the Monboddo Club, the Hell Fire Club and the Sulphur Club—showing the reaction from the strict rule of the kirk session. Then comes Edinburgh of the latter half of the century, with more money, more freedom and the rise of what may be called a new school in learning and letters. Robertson, the leader of the liberalist in the church, was president of Edinburgh University, and it was under him that the foundations not only of a new era in the history of the institution were laid but the entire literary atmosphere of the town was changed. His colleagues were David Hume, the philosopher and historian, and Adam Smith, the most profound and original thinker of his day, and around the table of Hume in his little flat at Canongate, to partake of soup a la reine, or cabbage and beef, or mutton and claret, gathered men whose impress upon literature, philosophy, law and theology has lasted down to this day. Then in the midst of this company, from a dirty little alley off High street, came the laureate, Robert Fergusson. His talents quickly won him a membership in the famous Cape Club—that club which enrolled the names of all sorts of men, from the talented painter, Raeburn, to Deacon Brodie, the burglar. Stevenson has called Fergusson a "poor, drunken, vicious boy." Poor and drunken and boy he was, and he died in a madhouse at 24, but of the charge of viciousness he must be exempted. Almost unknown to the world he is, and no monument, even in Edinburgh, keeps his memory green. There is only a tombstone erected by Robert Burns, who, "like the impulsive, generous peasant poet he was," . . . threw himself on his knees and with hot tears in his eyes kissed the sacred earth that covered the mouldering body of his predecessor and master." Big, another Scotsman has erected for those who are privileged to understand, a monument more lasting and effective than stone or bronze. Stevenson wrote: "I may tell you (because your poet is not dead) something of how I feel. We are three Robins who have touched the Scots' lyre this last century. Well, one is the world's. He did it; he came off; he is forever; but I, and the other, ah! what bonds we have. Born in the same city; both sickly; both vicious; both pestered—one nearly to madness and the other to the madhouse—with a damnatory creed; both seeing the stars and the moon, and wearing shoe leather on the same ancient stones, under the same pends; down the same closes where our common ancestors clashed in their armor, rusty or bright—he died in his acute, painful youth and left the models of the great things that were to come; and the man who came after outlived his green sickness and faintly tried to parody his finished work."

The essay headed "The Autobiography of Milton," by which the author would have us understand all the work of the man, has not the interest of either of the two preceding studies But that upon the personality of Dr. Johnson, while it gives us nothing to add to our store of actual knowledge, is a charming appreciation of one whom the author believes combined in his person "the noblest qualities of manhood—courage, courtesy, wisdom and love."

"The Frugal Note of Gray" is an interesting study of this poet, of whom it is said: "During his lifetime he condescended to publish exactly a dozen poems, and the barrenness of his productive powers may be measured by the fact that when to these poems there are added all that the diligence of successive editors have been able to collect, . . . the whole occupies something less than two hundred pages in the most elaborate edition of his works." But Prof. Parrott considers that this "petty harvest" is atoned for by the perfection of that which has been given, and that the work of the poet is marred only by the extreme reticence of the man—a reticence which may be accounted for by the fact that the man was born into an age when prose, not poetry, was the fashion, or, and with more reason, because of his scholarly temper, his bad health and his general temperament.

Following this essay come those upon Goldsmith and Scott, and the little excursion into the "pleasantest land" ends with a delightful study of the vitality of Browning. It is, indeed, a pleasure to come upon so sane an article upon this robust poet.

"One who never turned his back, but marched breast forward,
Never doubted clouds would break,
Never dreamed, though right were worsted, wrong would triumph,
Held we fall to rise, are baffled to fight better, sleep to wake."

B. S.

### BIOGRAPHY.

**Constantine.**

CONSTANTINE THE GREAT. The Reorganization of the Empire and the Triumph of the Church. By John B. Firth. G. P. Putnam's Sons, New York.

In the third century of the Christian era the power of Imperial Rome seemed about to end forever. From every side she was overrun and defeated. But Claudius arose and chose for his helper Diocletian and these two in turn chose Caesars who regained the authority which had been Rome's and held it against the invaders. Of this time and these events our author tells in the first chapter of this book and in the next we read how Diocletian persecuted the Christians and how the outlook for the church was indeed dark. But in the third chapter we are told of the coming of Constantine into power—of Constantine, who was the son of one of the Caesars, Constantius, who had ruled with Diocletian, and who after the abdication of that Emperor entered upon the imperial office, while the son succeeded his father in the command of Gaul, Spain and Britain.

But interesting as is the story of the rise of Constantine to the high position of Emperor, of more vital import is the tale of his connection with the Christian Church. Our historian tells of the turning of the Roman to the religion of Christ and his account is drawn from that of the historian, Eusebius. Constantine, about to enter upon a campaign against superior forces, "thought in his own mind what sort of god he ought to secure as an ally." Then there came into his mind the fact that all his predecessors, who had believed in many gods, had, apparently, been little benefited by their faith, inasmuch as all of them had met disappointment, defeat and death. "The gods at whose altars they had offered rich sacrifice and plenteous libation, had deserted them in their hour of trouble, and had jooked on unmoved while they and their families were exterminated from off the face of the earth, scarcely leaving so much as a name or a recollection behind them. . . . Whereas, on the other hand, his father, Constantius, had believed in but one god, and had marvelously prospered throughout his life, helped and protected by this single deity who had showered every blessing upon his head." But the question was, what god should Constantine honor? He asked for a sign and his biographer tells how it came. "The answer came one afternoon, when the sun had just passed its zenith and was beginning to decline. Lifting his eyes the Emperor saw in the heavens, just above the sun, the figure of a cross, a cross of radiant light, and to it was attached the inscription 'Conquer by This.' . . . All that afternoon the Emperor pondered upon the significance of the words, and night fell while he was still asking himself what they could mean. Then, as he slept, Christ appeared to him in a dream, bearing with Him the sign that had flamed in the sky, and bade the sleeper make a copy of it and use it as a talisman whenever he gave battle."

Thus runs the story, and from that time the Emperor Constantine became the protector of the Christians and devoted himself to advancing the welfare of the church. Persecution of the sect was stopped and the adherents of the religion of Christ grew in numbers and strength. But with the growth came dissension within the ranks of the church and it is to Constantine that credit must be given for attempting to bring concord out of discord. It was he who called the Council of Nicaea and who endeavored to reconcile the warring Arians and Athanasians and who presided at the formation of the creeds which have been accepted as embodying the essentials of Christianity. It is the chapters entitled "Constantine and the Donatists," "The Arian Controversy," "The Council of Nicaea," and "Arius and Athanasius," that give clearly and simply, and we may add, fairly, the history of the great hour and events in the life of the church.

Of the last days and death of the Emperor and of his character, we have an interesting account and summary. It will, we think, surprise many to read that the great advocate of Christianity was not baptised unil he was practically upon his death bed. Many have been the attempts to reconcile his life and belief with this fact and no satisfactory conclusion has yet been reached.

We would say in concluding our criticism of this book that it gives in readable form the history of a time which is of the utmost importance in the story of mankind, being as it was a crucial moment in the existence of the empire and in the development of the church. It is a book which should have many readers.

H. Mc V.

### FICTION.

**A Story About Children.**

THE COMING OF BILLY. By Margaret Westrup. Harper & Bros., New York.

Why does the adult world so enjoy stories about children? And why does it particularly crave those which tell of the naughtiness of the smaller members of the human race? Maiden ladies, whose nerves cannot for an instant tolerate the noisy play of the boy next door and who consider well-meaning, but blundering little girls impertinent minxes, will, when undisturbed by those small neighbors, read with hearty enjoyment of the manifold sins and wickednesses of the hero of a story about children. These same old ladies—no, middle-aged ladies—will even sympathize with the story boy and rejoice with him when he wriggles out of merited punishment. Bachelors, too, with less knowledge of babies than of the chemical composition of high explosives, will chuckle with unmannerly glee over the story of the day of an infant. These interesting facts are well known. The explanation is yet to come, and we await the solution of the question with interest.

In the meantime, we, who are neither elderly maid nor bachelor, are willing to confess that stories about children have for us much charm. We consider our likin, to have three factors. We are fond of children, hence what pertains to them interests us: We have recalled to us by these tales remembrances of our own childish days and—shall we confess it? our infantile naughtiness; and thirdly, we are thoroughly convinced that if we would we could produce a book of this nature much more worth while than the specimen in question. We have upon this subject the same conviction that is ours when we listen to our minister's sermon of a Sunday morning. The pity is that we cannot find an editor who coincides with our belief.

In "The Coming of Billy" is given the story of a real boy. Set down in the midst of four maiden aunts, he has an opportunity to exhibit all the qualities that pertain to the genus. But Billy is also a thorough little gentleman, doing his best according to the inner light that is his; sorry, within reason, for his mistakes; ready, like the rest of us, to promise better things for the future. Margaret Westrup has given a life-like picture of the boy of six. Of the other characters in the book, so much cannot be said. The aunts are either exaggerated or drawn too lightly. They are almost caricatures—so overboldly have certain characteristics been recorded, and the work as a whole has been greatly marred by such treatment of the secondary personages. The handling of the same class in "Elizabeth's Children" was much more skillful.

But the book is one that will be enjoyed, and this not only because of the really entertaining performances of Billy and his playmate, Leslie, the gentle little girl, whose meeting with Billy is thus described:

"'You two must make friends,' Mrs. Herrick said. 'Come here, Leslie, and sit beside this little boy.'

"Billy's cheeks burned. He watched with somber eyes the dainty approach of the calm little girl.

"Side by side they sat, in dead silence. Billy's brown eyes traveled stealthily toward his neighbor. A neat little shiny black shoe; higher a long, slim, black leg; higher, soft, white folds of a loose frock, in the lap of which two little white-gloved hands were folded demurely. Billy turned a disgusted back on it all. But presently his eye came round again; it traveled higher this time—silky, brown hair falling in loose curls, so tidy, so silky, that Billy's nose curled derisively. He glanced scornfully at the small grave face beneath the large, white hat. Two gray eyes met his solemnly; the mouth was closed demurely. Slowly, as Billy stared incredulously, the little nose above that mouth crinkled—crinkled into an unmistakable rude grimace. Billy's eyes opened wide; with a sigh of relief he screwed his face into the grimace that used to scare his aysh, then observed, 'Hollos.'

"She bent toward him till the floppy brim of her hat ticked his ear, but Billy bore the tickling without a murmur, for she said: Oh, that's the loveliest I've ever seen! Do it again!'

"After which the road to friendship lay sunny and clear before them."

### POETRY.

**Helen Hay Whitney.**

SONNETS AND SONGS. By Helen Hay Whitney. Harper & Bros., New York.

TOO LATE.

Upon your stone the wine of my desire
Is spilled. Your poppy lips have grown too pale
From fasting. Your white hands will not avail
The cold eyes of your heart to light the fire.
I did not think my prayers could ever tire.
Now, like doomed ships, they flutter without sail,
Lost in a calm which held no rock, no gale—
Now, when your chilly smile bids me aspire!

So, without history, my soul is slain—
Woman of barren love; the wine was red—
Beautiful for your spending. Not again
Will the bud blossom where the frost has sped.
Timid, you dared not hark when angels sang.
All, all is lost, without one saving pang.

This sonnet from the collection of Helen Hay Whitney, the talented daughter of her distinguished father, has not been quoted because it is the best that we have from her pen. It has been given rather because it is typical of the spirit which pervades the poetry of Mrs. Whitney. It is characteristic, too, we may say, of a school of American poetry. Those who are its disciples delight, all of them, although with varying measure of success, in giving expression to the pessimism that is characteristic of the school. Unfortunately, not all who write in this mood are able to deck their sentiments in garments of such beauty and richness as come from the storehouse of Mrs. Whitney.

Mrs. Whitney, too, saves herself from classification with those whose pathos often is bathos, by the versatility of her talent. Although she has, in the main, not departed in the form of her verse from the accepted and often-used models, nevertheless she has shown herself through her verse woman of deep insight, wide experience and true poetical feeling—and this aside from from may be called the mechanics of verse, that which has to do with the words and phrases, the figures and musical impression produced.

The sonnet seems a form particularly suited to the talent of the author. From the garland that she has laid, we have select half a dozen that we feel should be shared with our readers, but we must be content with but one or two blossoms. This, called "To a Woman," is for certain reasons—chiefly, perhaps, aside from several happy combinations of words, because of the idea—one that has not found expression in just this form—quoted in its entirety:

"Take all of me, pour out my life as wine,
To dye your soul's sweet shallows. Violent sin
Blazed me a path, and I have walked therein,
Strong, unashamed. Your timorous hands need mine,
As the white stars their sky, your lips' pale line
Shall blush to roses where my lips have been.
I ask no more. I do not hope to win—
Only to add myself to your design.

"Take all of me. I know your little lies,
Your light dishonor, gentle treacheries.
I know, I lie in torment at your feet,
Shadow to all your sun. Take me and go,
Use my adoring to your honor, sweet
Strength to your weakness—it is better so."

But the sonnet is not the only form of expression that allures the talent of the poet. We have the Song of the Oregon Trail, of which the third verse runs:

"And, oh! I fear, I fear the dead!
I fear their fingers, grasping and pale,
I did not fear the dead last year—
But now the kisses of my dear!
The breast of her, so kind and warm,
Ah, heart! I must not come to harm—
How far the goal! How long the trail!

This breathes a happier note and rights glad are we to find it:

"Day that began with a tear,
Will you end with a sigh?
Stay! See the blossoming year,
Laugh up to the sky.
Nay, here's a hope for your fear,
Sweet sorrow—good-by!"

And in the poem which the poet entitles "Fight," is the ringing call to the conflict that finds an echo in the hearts of the young men and women of the twentieth century.

"Fight, though the bulwarks of your faith may fail,
Life become gray and full of weariness,
Love prove a lie and wisdom bitterness—
Fight, for the strife alone avails for all.

"Fight and fight on, exulting in the light,
Standing alert and upright gleefully,
Seizing life's joys and woes courageously,
Man to the end, and master—laugh and fight."

F. W.

**Blood Poison**



CUTICURA RESOLVENT, greatest of Blood and Skin Purifiers, has wrapped about it a complete description of the treatment for Blood Poison, Scrofula, and other Constitutional Humors. Cures are speedy, permanent, and economical.

## OTHER REVIEWS.

[BY A TIMES REVIEWER.]

THE HISTORY OF NORTH AMERICA. Guy Carleton Lee, Ph. D., General Editor. Volume XI. Canada and British North America. By W. Bennett Munro, LL. B., Ph. D., Instructor in Government in Harvard University; late Instructor in History in Williams College. Printed for subscribers only by George Barrie & Sons, Philadelphia.

"The history of the United States is so interwoven with the history of Canada that every American must possess a working knowledge of the progress made by the Dominion if he would properly understand many of the important phases of the development of the United States. It is, however, from the Canadian and not the American standpoint that the account of the history of the British possessions in North America must be viewed if one is to have a correct estimate of the reciprocal influences exerted by the United States of America and the Dominion of Canada and a fair judgment of the policies and achievements of these two great governments."

So speaks the general editor of this series of volumes, Prof. Guy Carleton Lee of Johns Hopkins University. The author of this Canadian volume is himself a Canadian "to whom his country is a great and important unit in the sum of American progress." He himself says of his work that it "makes no claim to originality either as regards the matter which it contains or as regards the method of presentation. The greater part of the source materials in the field of Canadian history have been so well worked over by careful investigators that it seemed needless to glean where they had garnered. . . . "Still," he adds, "I have not hesitated to go to the sources whenever the necessity of so doing appeared."

The reader who accepts these words of the author regarding the book's lack of originality will be happily disappointed in his reading of it. The logical method of presentation, at least, the sequence and connection of events make an exceptional impression upon the reader's mind—and herein is the pith of history writing, surely. It is no common achievement to condense the history of the Canadian provinces into one volume and make of it at once so complete, so philosophical and at the same time so readable a work. Prof. Munro's later chapters on recent development of Canada, the Alaskan and Newfoundland disputes, etc., are especially able and interesting.

The volume carries the history of the country from the early discoveries and settlements and the rule of commercial companies through the periods of earlier conflict and development, the effects of union and confederation, down to the present day. Prof. Munro looks forward with optimistic expectation to the future development of Canada on independent lines. "The child of two great nations," he says, "the Dominion may now be said to have won herself a place among the nations of the world."

—o—

**United States, 1809-1837.**

THE HISTORY OF NORTH AMERICA. Guy Carleton Lee, Ph. D., editor. Vol. XII. The Growth of the Nation. By R. T. Stebeson, Ph. D., Professor of History in Ohio Wesleyan University. George Barrie & Sons, Philadelphia.

This volume takes up the history of the United States where the earlier volume by Prof. Moran on the Constitution, leaves it. The political development of the country especially interests the author, and this studied minutely and admirably at all points of its evolution and in its various phases. The result is a work possibly somewhat heavy to the average reader, but absorbing to those to whom history is something more than a mere chain of events. A splendid summing up of the general intellectual evolution of the period follows and completes the study of the political development.

### MISCELLANEOUS BOOKS.

**On Marriage.**

MARRIAGE. By Jane Dearborn Mills. The Nunc Licet Press, Philadelphia. (Price 10 cents.)

It is a pity that the idea of marriage is so continually degraded by the vulgarity of the average view, which either avoids the subject or debases it in speech. Long ago the race was robbed of its heritage of naturalness and beauty in this relation, and so completely defrauded of it that the serious-minded, who look deeper than the common religious cant or the commoner evil jest, must e'en, for the most part, like Cordelia keep silence for very shame and fear. One of these serious-minded ones has, however, broken this rule of silence in a manner to be respected and admired; not after the pattern of those pseudo-reformers who are but moral perverts and degenerates seeking every opportunity to discourse on forbidden themes, but naturally, without hysteria or cant, in praise of the spiritual desirability of love with honor. The book is written by a woman, yet certainly a woman of exceptional brain and exceptional purity of mind, since it contains both much practical common sense and even as much ideality. It deserves a much wider circulation than Dr. Felix Adler's recent strained and hectic dissertation on the same subject.

—o—

**An Uplifting Book.**

FOR EACH DAY A PRAYER. Selected and arranged by Elizabeth Hazlitt Davis. Dodge Publishing Company, New York. (Price $1.25.)

Here is a book that is worth owning, for both its literary and its spiritual beauty. It is made up of 365 "prayers" in prose and verse—including supplications like Newman's "Lead, Kindly Light," Tennyson's "Crossing the Bar," Whittier's "Thy Will Be Done" and the beautiful old hymns that all of us love, Christian and unbeliever alike—"Rock of Ages," "Jesus, Lover of My Soul," "Nearer, My God to Thee," etc. Among the names of the author from whose work the selections are taken are John Quincy Adams, Louisa M. Alcott, Michael Angelo, Henry Ward Beecher, Stopford Brooke, Phillips Brooks, Elizabeth Barrett Browning, Robert Browning, Burns, Calvin, Alice Cary, William Cowper, Dante, King David (psalms,) Dryden, George Eliot, Emerson, Epictetus, Canon Farrar, Fenelon, Frederick the Great, Richard Watson Gilder, Frances Ridley Havergal, John Hay, Mrs. Hemans, George Herbert, J. G. Holland, Oliver Wendell Holmes, Saxe Holm, William Dean Howells, Jean Ingelow, Stonewall Jackson, Dr. Johnson, Thomas A. Kempis, Kipling, Sidney Lanier, Longfellow, Luther, George MacDonald, Ian Maclaren, James Montgomery, Thomas Moore, Dinah Maria Mulock, Theodore Parker, Alexander Pope, Adelaide Procter, Christina G. Rosetti, Margaret Sangster, Rev. Charles M. Sheldon, Sir Phillip Sidney, Robert Southey, Anne Steele, Robert Louis Stevenson, Bayard Taylor, Jeremy Taylor, Augustus M. Toplady, Archbishop Trench, Bishop Tuttle, Henry Van Dyke, Rev. John H. Vincent, Charles Wesley, Archbishop Whateley, with those of other famous men and women. The book is one of the most desirable and really valuable among those following the calendar form.

—o—

**The Beauty Doctor.**

THE FOUNTAIN OF YOUTH. By Grace Peckham Murray, M. D. Frederick A. Stokes Company, New York.

Those who are wont to read the beaty columns in the Sunday newspapers will find this book very much to their taste. It gives detailed directions for washing the face, for steaming and massaging, training the eyebrows, correcting protruding ears and badly shaped nose, for brushing the teeth, correcting the fatty chin, for shampooing and singeing and otherwise caring for the hair, for manicuring, removing wrinkles, etc., etc. It appears as sensible as most books of directions—better, indeed, than the majority. Parts of it show the point of view of the trained physician, and are excellent.

—o—

**Civil War Memoirs.**

RECOLLECTIONS OF A CONFEDERATE STAFF OFFICER. By Gen. G. Moxley Sorrel. Neale Publishing Company, Washington.

This book, with commendatory introduction by John W. Daniel, contains some excellent descriptive material and much valuable and interesting anecdote regarding eminent men of the time. It follows the war from the battle of Manassas to its end, and is well written throughout. Senator Daniel says of it in his introduction:

"This volume will be useful to the historian in giving him an insight to the very image and body of the times. It will carry him to the general's headquarters and from there to the picket-line; from the kitchen campfire and baking-oven to the hospital and ordnance wagon; from the devices of the commissary and quarter-master to the trenches in the battlefield; from the long march to the marshalled battle line; from the anxieties of the rear-guard of the retreat to the stern array of the charging columns. He will find some graphic accounts of leading characters, such as Longstreet, Ewell, D. H. Hill, A. P. Hill, Jeb Stuart, Early, Anderson, Mahone, Van Dorn, Polk, Bragg, and many others who shone in the lists of the great tourney. The private soldier is justly recognized, and appears in his true light all along the line, of which he was the enduring figure. Lee, great and incomparable, shines, as he always does, in the endearing majesty of his matchless character and genius."

### NEW MAGAZINES.

The September Out West has a remarkable leader on the work of Luther Burbank. Honoris R. P. Tuomey, the author of the article, writes of Mr. Burbank's early life and in detail of some of his most interesting experiments. F. N. Fletcher concludes his sketch of Sacajawea, the Indian woman who acted as guide on the Lewis and Clark expedition. President Joseph F. Smith of the Church of Latter Day Saints contributes an article which he entitles "The Truth About Mormonism." The issue is notable for its fine illustrations.

Margaret Collier Graham has a short story in this month's Atlantic—"The Face of the Poor."

The Western Journal of Education for September has an article by J. A. McLaughry on the important question of "Ethical Training in Schools." "Education for Efficiency," by William H. Maxwell; "The Problem of School Extension," by Robert H. Lane; and "The Greatest Work of the High School," by Milton E. Blanchard, are other valuable papers. This periodical is steadily enlarging its sphere and represents the most progressive educational spirit of the country.

The Whittier boys and girls may justly be proud of their Camp Baning magazine number. It contains interesting matter and is very artistically put together.

The September Four Track News attracts the attention particularly by an article claiming that the achievements of engineers add fascination to the Niagara region. The article is entitled "Harnessed, But Not Hushed."

William Allen White has written for the October Reader an article on the fight in Kansas against the Standard Oil Company. The article, under the title, "The Kansas Conscience," is written in the style that is peculiarly Mr. White's.

"Shall the University Become a Business Corporation?" is a pressing question which is very ably discussed by President Henry S. Pritchett of the Massachusetts Institute of Technology in the September Atlantic. Standing, as he does, at the head of one of the greatest technical schools of the United States, which is widely known as a model of executive perfection, President Pritchett's wise and moderate plea for better balanced coöperation between the intellectual and the business powers of the university will attract wide attention.

From the artistic viewpoint, as well as that of fashion the October Delineator keeps the high standard it has attained as a woman's magazine. Many pages are given to the styles of the month, additional space being devoted to the New York and Paris fashions, set forth by Helen Berkeley-Loyd and Edouard La Fountaine; and the literary side, household topics and special feature are on an unusual plane of excellence. Of widespread interest to parents, teachers and all who lead or follow in educational lines is an exceptional article, "Education for Life Through Living," by William H. Maxwell, Superintendent of New York City Schools; N. Hudson Moore writes interestingly of old desks and secretaries, giving the hall-marks that enable the amateur to place them correctly; Allan Sutherland tells the history of "Onward, Christian Soldiers," the hymn that is the inspiration of the young; Clifton Johnson takes the reader across the wild coast of Devon into the wilder country that was Lorna Doone's. Mr. Paine's story, "The Lucky-Piece," and the third installment of Miss Winslow's "At Spinster Farm," furnish interesting reading of a lighter character. The marketing of milk is a vital public question in that it deals with the health, and consequently the life of the child. In this issue of the Delineator Mary Hinman Abel discusses the milk question in various phases. The title of another article "Club Women and the Food Question," shows something of how the campaign instituted in the interest of pure food has spread.

### PEOPLE AND THINGS.

There is at least one man in and Russia at the present time not be rendered static by the mation of the power of [illegible] that is "Impressions of [illegible] chitecture and the Allied Ralph Adams Cram.

Among the Century [illegible] sues of September 17 will [illegible] ume of verse by Richard [illegible] der, which will include [illegible] has written since the [illegible] 1901 of his "Poems and [illegible] among the collection, [illegible] timely interest, a [illegible] "The White Terror," with [illegible] verses suggested by recent [illegible]

The next volume in the [illegible] Crisis series, edited by [illegible] Oberholtzer, will be "[illegible] man," by Edward Robins. [illegible] "The Life of Benjamin Franklin." Mr. Robins has made a [illegible] of one of the most dashing [illegible] turesque of the Civil War [illegible] the northern side.

"The Memoir of Alfred Thomas His Son," which has enjoyed remarkable popularity since [illegible] printed eight times since its [illegible] 1897, is to appear in a single volume. The Macmillan Company announces also new and cheaper [illegible] in one volume of Motley's "Southern Italy and Rise of the Dutch Ruiers of the South" and "Immortalia," both of which are [illegible] fusedly illustrated, and of [illegible] phry Ward's well-known [illegible] George Tressady." All these [illegible] to be published this month. A new edition promised by this [illegible] be that of Charles Dudley Warner's [illegible] ume on "American Backwoodsmen."

A new edition of "The Complete Writings of Benjamin Franklin" in preparation by the Macmillan Company, who announce the first [illegible] for issue in October. The Lenox Library edition has been [illegible] by Prof. Albert H. Smyth of Philadelphia, and will be, it is said, by far the most complete and inclusive.

**Cream of** (CENTURY.)

THE PSYCHOLOGY OF IT.

There seems often to be such a lack of reasonable human motive in the actions of men commanding large fortunes, and manipulating financial enterprises and movements, that the quality of the ordinary mortal, is [illegible] aroused.

This ordinary mortal is, perhaps, engaged in the common struggle of mankind to earn his own and his family's three meals a day, with something to be good for the condiments of life, including his fun, fads and altruisms, as well as a bit over for sickness and old age. He looks with astonishment and perplexity upon the group of old men who, on the crumbling brink of the grave, are still straining their brains, frames and consciences in the frantic accumulation of unnecessary millions.

One of these persistent accumulators, who was also a congenial miser, was asked once by a friend of ours why he went on thus unreasonably piling unneeded millions upon millions. "You can't eat them or drink them, you have no reason to pile up more for your sons—why do you work so hard in your old age gathering them together?" said the friend. The old miser retorted: "Did you play marbles when you were a boy?" "Yes." "Did you keep on winning them?" "Yes." "Could you eat them or drink them?" "No." "Why did you do it?" "For the fun of the game." "That's why I do it!" triumphantly cried the old fellow; "that's why I do it!"

"The fun of the game" accounts for a good deal. But there is another one of the matter which continues to puzzle. How is it that supposedly "honorable men"—often men not without a certain chivalry, even, and who are far from being classed by their acquaintances as among the depredators and degenerates—do things in their function and capacity of financiers which shock the consciences of the average decent citizen. Is it that the command of great amounts of money, whether inherited or acquired, has somewhat the same psychological effect upon the individual as the being born into or being taken into a legalized aristocracy? Does it set the individual apart as belonging, as by right, to a caste, order, a privileged class, to such an extent that it ceases to be thought a social offense to stretch the laws a bit in the maintenance of one's position in this caste, or to increase the holdings and importance [illegible] Has not the reader—whom we [illegible] to belong to the natural order of human beings—noticed something in the mind of the very successful man, a man that sets him apart? The old saying that the gods help those who help themselves has often a new and curious meaning in the mind of [illegible]

Generous and brilliant as are his impulses, often his success is so prodigious as to astonish even himself, and he is most settles upon his conscience a cause of the beneficence, to himself, of the unseen, mysterious powers. The gods have helped him, in fact. His God has helped him. He is this exceptionally successful person, belongs to this peculiar caste or class, or the preposterously rich, by "divine right." In the division of profits he would these be too anxiously and [illegible] considered by him who, as [illegible] has shown no signs of belonging to the divine aristocracy of worldly [illegible] and earthly wealth! He says, of course, that those who [illegible] contribute to this success of [illegible] is taken into account. But [illegible] mental well, the ordinary [illegible] must take care of himself, even [illegible] the favorite of the divine powers in the relation to the ordinary [illegible] of a sworn and confidential trusted.

Still, there are signs that the ordinary [illegible] is beginning to take care of himself. It would seem to be high [illegible]—(Editorial in September Century.

* * *

(ENGINEERING MAGAZINE.)

INDUSTRIAL PROGRESS IN JAPAN.

The Japanese are quartered on a narrow, very mountainous group of islands, having an area one-third [illegible] than the British Isles and about [illegible] that of California, of which [illegible] per cent. is capable of cultivation. The dense population of from [illegible] to 50,000,000, all dependent [illegible] the products of the field and the [illegible] by waters, carry on their outdoor [illegible] by many an [illegible] method. [illegible] struggle for existence has not been [illegible] an easy one. Yet with all this [illegible] are contented and happy, for the [illegible] has not been characterized by [illegible] and intense strain under [illegible] we labor. In this respect they [illegible] ner in their day and generation [illegible] are.

In considering Japan's progress it [illegible] to remember that there are at [illegible] two viewpoints. One is the Japanese [illegible] and if we judge by their notions of the advancement during the time [illegible] by the last half of Marquis [illegible] life alone is little [illegible] tremendous. This is the point of [illegible] persistently put forward by them [illegible] in newspapers. On the other hand, from the outlook of a [illegible] who has lived in Japan and [illegible] the average ore well as the ex[illegible] conditions, they still have a [illegible] to go in their industries and [illegible] to attain the eminence [illegible] are popularly given credit for [illegible] already reached.

[illegible] progresses. Her shipbuilding [illegible] also. So do her other industries. Were it possible, a hasty glance [illegible] a few other lines of Japanese industrial way the past and existing [illegible] would be of interest as showing [illegible] and the present state of [illegible] This comparison of industries should give the relative [illegible] and position of shipbuilding [illegible] compared with the improvement [illegible] present standing of other industerprises. It would also em[illegible] evidence the fact that [illegible] industrial growth has not been [illegible] building alone, but that her [illegible] has been along all lines, and, [illegible] that shipbuilding has only [illegible] pace with the national [illegible]

[illegible] may only state that in coal, [illegible] gold and other mining she is [illegible] up-to-date appliances, with good [illegible] In the matter of electric [illegible] railways, her urban and interurbans are well equipped and [illegible] ing. Her steam railroads have [illegible] and improved, and the [illegible] speed and shops are in good [illegible] The postal system is a [illegible] to the nation. The telegraphs [illegible] are efficiently conducted [illegible] a half or less of what we must [illegible] the free country. Cotton spinning [illegible] weaving mills are successfully operated some by steam and [illegible] some by electric-light and power [illegible] water, and there are starting up in all [illegible] places. Gas plants are [illegible] and the large cities are also [illegible] with excellent water-[illegible] enterprises there is progress and [illegible] Charles Albertson, in the [illegible] Magazine for September.

* * *

(HARPER'S WEEKLY.)

CHEAPER TO KILL THAN TO SAVE.

The September 2 shows to [illegible] the American railroad [illegible] regard human life when it [illegible] disasters—re seldom missing [illegible] interesting press. The superficial way in generous degrees by [illegible] The grade crossing has [illegible] of being as perilous as it [illegible] but there are plenty of [illegible] almost as full of danger and



LOUIS XIV ART

Unequaled in

Used and endorsed by [illegible] stitutions, leading [illegible] teachers of Los Angeles.

Snap Bar

Steinway, Briggs, Decker [illegible] wig, Emerson, Ebersole, [illegible] on and other pianos taken as part payment on [illegible] pianos. Some almost new [illegible] ones in good order. These will be sold on the [illegible] viz:

Uprights .....
Squares .....
Organs .....

Terms $2.00 per week.



Buy Direct from the

Producer and Manufacturer

of High Grade Ostrich Feather Goods

Thousands of people in California know from experience how vastly superior our feather goods are to those ordinarily obtained from millinery and department stores. Los Angeles people are within a few minutes of the largest feather dealer in the world. We not only produce but manufacture our own feather goods which are superior in every way to those usually sold. We have more than 100,000 satisfied customers in the United States.

If our local people realized how much better their feather wants could be supplied here than by local retail stores there would be few feathers sold elsewhere, because it is a fact that we can demonstrate size too strongly that you cannot, no matter what they tell you, secure the same grade of feathers with the same expert workmanship any where else in the United States. Why not select your fall plumes now—first choice from our immense stock should mean a great deal to those who appreciate exclusiveness.

Every article sold here is sold under an absolute guarantee. It is a satisfied buyer or money back. It stands to reason that when you can buy direct from the producer who manufactures the goods that you can secure at all times an advantage in both quality and price.

**Exclusive Feather Goods**

If we do not happen to have exactly the shade, size or length in a feather or boa we can make it to your order within 24 hours. We carry such an immense stock however that it is hard to find a feather desire which we cannot satisfy. We have the very latest and most exquisite shapes in almost every combination and color. We do not handle or make up any of the ordinary cheap goods, but we have beautiful feathers (not cheap, woolly ones) that we sell at about the price of cheap feathers.

CAWSTON OSTRICH FARM

Every genuine CAWSTON feather bears the accompanying trade-mark on under side of quill. Accept no substitutes claimed to be "Just as good."



**THE OSTRICH FARM**

No more curious or interesting sight is to be found anywhere than here. Those who have never seen the ostrich farm have missed a sight well worth seeing. It is certainly one of the greatest show places in Southern California, and one where a number of hours can be spent with pleasure and profit.

**REPAIR WORK**

All feathers or boas left with us to be redyed, recurled or remade pass through the same hands that manufacture our new goods.

**REMEMBER**

We have no agents in Los Angeles. We ship feathers express prepaid to any part of the United States.

Admission to the salesrooms free. Admission to the Farm 25c. Take Pasadena Electric Cars on Main St. marked Ostrich Farm.

Cawston Ostrich Farm South Pasadena, California

# nd Writing.

PEOPLE AND THINGS LITERARY

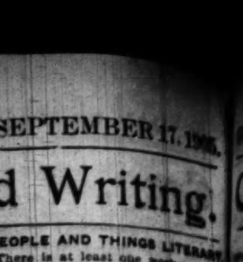
There is at least one book on Japan and Russia at this time which will not be rendered stale by the consummation of the peace of Portsmouth, that is "Impressions of Japanese Architecture and the Allied Arts," by Ralph Adams Cram.

Among the Century Company's issues of September 27 will be a new volume of verse by Richard Watson Gilder, which will include nearly all he has written since the publication in 1901 of his "Poems and Inscriptions," among the collection, and of especially timely interest, a republication of "The White Terror," with additional verses suggested by recent events.

The next volume in the American Crisis series, edited by Dr. Ellis Oberholtzer, will be "William Penn, the man," by Edward Robins, author of "The Life of Benjamin Franklin." Mr. Robins has made a careful study of one of the most daring and picturesque of the Civil War generals, the northern side.

"The Memoir of Alfred Tennyson, His Son," which has enjoyed a remarkable popularity having been reprinted eight times since its issue in 1897, is to appear in a single octavo volume. The Macmillan Company announces also new and cheaper editions in one volume of Marion Crawford's "Southern Italy and Sicily" and "Rulers of the South" and "Ave Roma Immortalis," both of which are profusely illustrated, and of Mrs. Humphry Ward's well-known novel, "Lady George Tressady." All these books are to be published this month. A new edition promised by this house will be that of Charles Dexter Allen's volume on "American Book-Plates."

A new edition of "The Life and Writings of Benjamin Franklin," in preparation by the Macmillan Company, who announce the first volume for issue in October. This handy library edition has been prepared by Prof. Albert H. Smyth of Philadelphia, and will be, it is said, by far the most complete and inclusive.



LOUIS XIV ART S
The Fame of Sohmer Pianos
Unequaled in Tone
Used and endorsed by many institutions, leading musicians, teachers of Los Angeles.
Snap Bargain
Steinway, Briggs, Decker & Son, Emerson, Ebersole, Sohmer and other pianos taken in exchange as part payment on Franklin pianos. Some almost new. Prices will be sold on the following terms:
Uprights .....
Squares .....
Organs .....
Terms $2.00 per month

from the
Manufactu
ch Feather Goo
erior our feather goods
geles people are within
facture our own feather
nn 100,000 satisfied custo
could be supplied here
s a fact that we cannot
same grade of feathers
select your fall plume
se who appreciate exclu
s a satisfied buyer or
ucer who manufactures
price.
recurled
manufac-
feathers
trich Farm.



# Cream of Current Literature—A Page of Good Reading from Late Magazines.

CENTURY.]

THE PSYCHOLOGY OF IT.

There seems often to be such a lack of reasonable human motive in the acts of men commanding large forces, and manipulating financial enterprises and movements, that the rubbish of the ordinary mortal, is lost.

The ordinary mortal is, perhaps, engaged in the common struggle of mankind to earn his own and his family's bread a day, with something to spare for the condiments of life, for good for sickness and for a bit over for clothing his fun, fads and altruisms, and not a little upon the group of old people, on the crumbling brink of life, are still straining their nerves, and consciences in the accumulation of unnecessary

One of these persistent accumulators, there was also a congenial miser, was told once by a friend of ours why he was at that unreasonably piling up millions upon millions. "You can't use them or drink them, you have no children to pile up more for your children—why do you work so hard in your old age gathering them together?" said the friend. The old miser retorted: "Did you play marbles when you were a boy?" "Yes." "Did you keep on playing them?" "Yes." "Could you use them or drink them?" "No." "Then why did you do it" "For the fun of it, I do it!" "That's why I do it!" triumphantly cried the old fellow; "that's the fun of the game" accounts for a great deal. But there is another factor in the matter which continues to puzzle. How is it that supposedly sensible men"—often men not without a certain chivalry, even, and who suffer from being classed by their associates as among the depredators and capacity of financiers which the consciences of the average citizen. Is it that the command of great amounts of money, whether inherited or acquired, has somewhat the same psychological effect upon the mind as the being born into or taken into a legalized aristocracy, as by right, to a caste, a privileged class, to such an extent that it gets to be thought a virtue to stretch the laws of trade a bit in the maintenance of one's place in this caste, or to increase the holdings and importance of that caste, to which it has helped him, in fact, to belong to the natural order of things—noticed something in the life of the very successful business man that sets him apart? The old saw that the gods help those who help themselves has often a new and deeper meaning in the mind of the successful.

The genius and brilliance as are his methods, often his success is so prodigious as to astonish even himself, and soon settles upon his consciousness as one of the beneficence, to himself, of the unseen, mysterious power that has helped him. Indeed, the unemotionally successful person, with regard to this peculiar caste of the very preposterously rich, by "disease." In the division of profits which these be too anxiously and closely kept by him who is known as "the money" as down no signs of belonging to the aristocracy of worldly and earthly wealth! He unconscious, of course, that those who are unable to this success is taken into account. But the mental—well, the ordinary—take care of himself, even favorite of the divine power—in the relation to the ordinary of a sworn and confidential trustee.

There are signs that the ordinary mind is beginning to take care of itself. It would seem to be high time. Editorial in September Century.

* * *

ENGINEERING MAGAZINE.]

INDUSTRIAL PROGRESS IN JAPAN.

The Japanese are quartered on a narrow, very mountainous group of islands, having an area one-third less than the British Isles and about that of California, of which 16 per cent. is capable of cultivation. The dense population of from 45,000,000 to 50,000,000, all dependent on the products of the field and the waters, carry on their outdoor work by many an ancient method. The struggle for existence has not been an easy one. Yet with all this they are contented and happy, for the race has not been characterized by the fine and intense strain under which labor. In this respect they are in their day and generation

In considering Japan's progress it is to be remembered that there are at two viewpoints. One is the Japanese's own judge by their notions of the advancement during the time covered by the last half of Marquis Ito's public life alone is little less marvelous. This is the point of view frequently put forward by them in their home papers. On the other hand, from the outlook of a person who has lived in Japan and knows the average as well as the exceptional conditions, they still have a long way to go in their industries and commerce to attain the eminence in popularity given credit for by the already reached.

Take, for instance, Her shipbuilding progresses also. So do her other industries. Even if possible, a hasty glance at the other lines of Japanese industry would be of interest as showing in a way the past and existing conditions, and the present state of development. This comparison of industries should give the relative importance and position of shipbuilding compared with the improvement and standing of other industries. It would also emphasize the fact that industrial growth has not been keeping along, but that her progress has been along all lines, and, in fact, that shipbuilding has only kept pace with the national

Japan is the only state that in coal, iron and other mining she is using modern appliances with good results. In the matter of electric railways, her urban and interurban lines are well equipped and operated. Her steam railroads have been built and improved, and the railroad shops are in good condition. The postal system is a model one. The telegraphs and telephones are efficiently conducted by the state or less of what we must call a new country. Cotton spinning and weaving mills are successfully operated. Electric-light and power plants, some by steam and some by water, are starting up in all directions. Gas plants are found in the large cities are also supplied with excellent water-works, and on through the whole list there is progress and

—Alice Albertson, in the Engineering Magazine for September.

* * *

[PUBLISHERS' WEEKLY.]

PAPER TO KILL THAN TO SAVE.

The September 2 shows to the American railroad destroyed human life when it

Fires are seldom missing from the press. The suppression to a generous degree by the Fire Commissioner of being as perilous as it is to have fires are plenty of fires in New York full of danger and

as free from any excusing need. During the first three months of this year there were 1787 collisions and 1231 derailments. It is reckoned that in the State of New York, where there is a law for the gradual abolition of grade crossings, an end will come, under this beneficent legislation, when 800 years have passed and 160,000 more individuals have been slain. The block system of signalling, which is in full force in Great Britain and several countries on the continent, is almost universally held to be far safer than any merely human agency, and one of the principal causes of safety abroad. The quality and type of car used in America is also frequently much below what it would be under efficient supervision by the State, and there are a score of undisputed ways in which the excessive danger accompanying American railway travel could be diminished. The only obstacle is the expense to the roads, which find it cheaper to pay what they must for the lives destroyed, after fighting in the courts and compromising with relatives, who have not time, money, or evidence enough for successful legal controversy. Great Britain and Ireland, transporting over a billion passengers, outside of suburban service, to our 750,000, killed twenty-five persons in 1904 to our 4000, and injured 769 to our 50,000. Railroads in Great Britain are not so free as they are with us to conduct their own business as they deem best.

* * *

[COUNTRY LIFE.]

THE TEXTURE OF THE SOIL.

Land is in good heart or good texture when it is in the right physical condition for growing crops, says Country Life in America for September. This means that it possesses the qualities expressed by such common farm words as mellow, loose, friable, porous, easy to work; and is not hard, cloddy, lumpy, leachy. It is not concerned with the mere richness of the soil in plant food, but it is concerned with the way in which that plant food is served to the growing crops. It does not mean the amount of water that a soil contains, but it does mean the facility with which that water is presented to the crop. Good texture means that the machinery of the soil is well oiled and in running order; not that there is plenty of raw material—plant food—in it out of which a profitable crop can be manufactured. I know of no better way of expressing it than in the language of the farm: The texture of the soil is the way it "works up." Everybody who has handled soil at all knows exactly what is meant by that.

* * *

[ATLANTIC.]

WASTE IN PUBLIC PRINTING.

The waste in federal printing may be summed up as comprised in two general classes: such as occurs from various causes in the conduct of the printing plant itself; such as results in publishing pamphlets and volumes either really not needed at all, or, if needed, issued too expensively or in too large numbers. Of these two classes of waste, that existing in the plant is purely a business matter, and can be remedied to some extent by following more closely the best commercial methods. That occurring in connection with the character and amount of product can probably be met permanently only by some form of supervision dealing especially with the three questions which should be considered with every proposed publication: the question of publishing at all, the question of economy in mechanical presentation and the question of restricting the size of the edition so as not to exceed the number of copies required by a wise distribution. Distribution, indeed, forms a perplexing problem by itself. The commercial publisher catering to a definite demand avoids dead stock by reprinting. With federal publications he tendency is toward only one edition and that a liberal one. Herein is the possibility of serious waste; people are always to be found who will accept any kind of a book if it costs nothing. Therefore distribution is limited solely by the number of copies Congress or government officials are willing to issue. The object of most federal publications could be attained at a very small part of the present cost if they were sent free only to libraries and public institutions, and certain important newspapers which agree to review them, and sold for a nominal sum to all others. Such a policy would be a radical departure from present procedure—especially in the case of Congress, for little by little senators and representatives have become distributing centers and official book agents for literature on all subjects.—[W. S. Rossiter, in the September Atlantic.

* * *

[FOUR TRACK NEWS.]

AMONG THE MOORS.

No visitor to Morocco has ever asked himself what he was to do for entertainment. There is sport of every kind, from wild-boar hunting down to quail shooting; and further south one may even shoot panthers and hyenas. The lion does not begin until the Atlas Mountains are reached. Horses may be hired in Tangier for about a dollar and a half a day, including an American saddle; and for the ladies there are always comfortable mules provided, with any number of Arab and slave servants.

The slave market, by the way, is no longer one of the "sights" of Tangier, since Christian influence long ago abolished it. This does not mean, however, that the slave trade is not carried on.

Indeed the traveler "in the know" may frequently see an old Arab merchant leading around a negro boy and girl by the ears from door to door, and he will learn that these are all that remain of an enormous slave caravan, obtained by Arab raiders as far south as the Tiger and mysterious Timbuctoo, in Central Africa.—[William G. FitzGerald, in Four Track News for September.

* * *

[THE READER.]

WOMEN IN NEWSPAPER WORK.

Miss Helen Winslow makes a bitter protest against newspaper work for women in a recent magazine article. She recounts her experience, first as an "all-round" worker upon a newspaper, then as the owner and publisher of a paper. She worked from the time she crept jaded from her bed till she dropped exhausted into it for a too brief rest, and she makes the confession that she is "a squeezed lemon."

"I am worn out," she writes. "My brain is fagged. When I walk along a country road today I see no visions. The babbling brooks, the singing birds, the blue skies above have no message for me. My head aches. There is no poetry left in me. I dropped it somewhere in those dusty, musty newspaper offices when I went home after midnight. . . . Human nature is no longer interesting to me. . . . I have seen too much of it. . . . But you have had your day,' says a younger newspaper woman. 'Why grumble now?' Because it was not the day I wanted, and I only meant to make it the stepping stone to something better. . . . I have done desultory work so long I cannot take up anything more thorough. I have been a hack too many years. I cannot be a race horse now. . . . Let the young woman who has ambitions of a literary nature shun the newspaper office as she would any other hurtful thing."

It seems hardly fair for Miss Winslow to attribute to the newspaper office that which should, in justice, be set at the door of life itself. Our visions fade with the years; we are all a little tired, and the poetry that once sang in us has been lost somewhere along the dusty road. We all know a good deal more than is comfortable about human nature—our own human nature in particular—and there are others besides Miss Winslow who have lost the message that the dawn sends; some men in the countinghouse, some women over the kitchen range. Vast ambitions have been lost before now in a receptacle no larger than the darning basket or the scrubbing pail; and splendid interpretations of life have been obscured, as in an indecipherable palimpsest, under the ledger accounts.

Life's lessons are severe, and it is no more possible to sustain the exhilaration of adolescence than it is to keep, all the day through, the glory of the sunrise. We wear out here and there, doing this or that, and the inevitableness of disillusion makes us unite in prayer for patience and for pluck. Other virtues may come along in the train, but they are incidental and accessorial.

It is very easy to say to young women not to go into the newspaper office, but it happens that thousands of young women must earn their bread. So the times demand; so present conditions dictate. In factories and shops, offices and studios, nurseries and kitchens, they must do their work. They are not paid so well as men, it is true, and since they cannot vote, and since Mr. Cleveland insinuates that they never will and never ought to vote, it is possible that they will always be obliged to content themselves with a salary which, in its meagerness, practically accuses them of semi-inefficiency—an accusation deserved in a good percentage of cases. But why fume and fret? By the way are to be found many pleasures, many friends, much love, the mystic joy of living! When old age comes with penalties, there is at least a hope of peace.

The only resemblance that life offers to a vaudeville performance is that it is continuous; but the "stunts" are, not infrequently, pure tragedy, or worse still, dull monologue, in which one hears only the sound of one's own voice and gets no answer anywhere. But what of that? The curtain falls at last! And the man or woman does not live who would not have felt aggrieved to have had no entrance ticket to the show, no role upon the stage! The most wretched of us may well condole with those denuded ghosts who drift about us, waiting for a physical tenement in which to dwell.—[The Reader for September.

* * *

[WORLD'S WORK.]

KOMURA STORIES.

Baron Komura's fellow-townsman, Jihei Hashiguchi, tells some interesting new stories of the envoy in the September World's Work. After the Chinese-Japanese War, Komura was appointed civil Governor of the Liao Tung Peninsula. One day a Japanese who had not known him before called upon him. He expected to see a man of heroic expression. When he rang the bell he was ushered in by a man whom he thought might be a servant of the house. He intimated that he wished to see Mr. Komura. "Mr. Komura is now engaged. Kindly take a chair in the parlor and wait a few minutes," answered the man, who ushered the visitor into the parlor and then departed. A few minutes later the same man reëntered and said: "What can I do for you, sir?" the visitor was very much offended and said in a rather angry tone: "I said I wanted to see Mr. Komura." The man who stood before him said: "I am Mr. Komura."

Komura prefers a derby to a silk hat, to which he has an insuperable aversion. During his stay in America as a student, he often visited New York City. As a government-sent student it was proper that he should wear a frock coat and a silk hat whenever he went out on the street. One day, wishing to have a Japanese dish, he went out to buy some meat. The butcher gave it to him in a paper package. As the Baron did not want to carry it in his hands on the street, he put it under the high hat on his head. Forth he went on Broadway toward his boarding-house, with an air of perfect unconcern; suddenly the wind rose and knocked the hat off his head, simultaneously causing the meat to be dropped on the sidewalk, to the great amusement of a young lady who was passing by.

While he was yet a minor official in the Department of Foreign Affairs, the Baron's salary was anything but enough to meet expenses. His father had contracted a debt amounting to several thousands of dollars through his business failure. This debt the Baron took upon himself to pay out of his scanty salary in monthly instalments.

On every pay day the creditors of Kwampei Komura, who were many, came to his son's house and demanded payment. They would leave very little to the Baron each month, but the Baron made no protest and calmly met the situation.

* * *

[SUCCESS.]

ROOT AND THE PRESIDENCY.

Is Mr. Root to be the next President? It is possible—even probable. Despite his own belief that the Presidency is not for him, the country may be wiser than he. Nothing is more likely than that he may be made the Republican nominee. It all depends upon whether the Republican party concludes to be radical or conservative. Most observers think the political future of the United States will disclose two well differentiated parties, no matter what names they bear—a conservative party and a radical party. Last year the Republicans were the conservatives, with a radical candidate, and the Democrats were the radicals, with a conservative figurehead. Of course, the radical candidate won. What will happen the first time the two parties name leaders in harmony with their tendencies, no one knows. As shrewd a guess as one could make, perhaps, would be that, as the Presidential campaign rolls along, it will be found that there is something like alternation or rotation between the two general ideas—radicalism triumphing now, conservatism then. If the forces of conservatism obtain control within the Republican party, it will name a man unlike Theodore Roosevelt and more like Elihu Root. Many think that Root is the coming man. He is likely to have the support of the business element, the "solid people," the men of substance who are weary of experimentation. If the corporations plump too enthusiastically for him, on the theory that he made them a good lawyer and may make them a good President, they will kill all his prospects. On the other hand, the progressive elements of the Republican party, which, after all, must form a large part of the constituency of any political organization in a country like ours, may obtain the mastery. If they can be induced to take Roosevelt at his word when he says he will not accept another nomination—which they may not be willing to do, under any circumstances—then they will demand another Roosevelt, if another Roosevelt can be found—a La Follette, for example.

Since Mr. Root accepted the Secretaryship of State, it has been a favorite theory with many observers that he would not have returned to public life without some sort of understanding with President Roosevelt as to 1908. Men who guess at things, and, of course, often guess wildly, were sure that Root was to be "the administration candidate" three years hence. They were as sure of this as they were, a few days earlier, that Taft was to enjoy the same favor. The fact is—and I know whereof I speak—that there was neither an understanding between President Roosevelt and Mr. Root as to the latter's political future, beyond the State Department, nor even the thought of such a thing. Moreover, it is almost an insult to President Roosevelt to say that he would set out to dictate to his party whom his successor should be. The President said bluntly to one of his visitors, not long ago, that he hoped people know him well enough to know that he was incapable of such a thing. He added, with his usual frankness, that he should keep his hands off, absolutely, as to the next Presidency. The field is open. It is the party's business, and the party's alone, not his.—[Walter Wellman, in "Success Magazine."

* * *

[MCCLURE'S.]

STANDARD OIL TRICKS.

I. E. Knapp of Chanute had gone into the Chanute field in 1899, and had found a market for his oil with the Omaha and Kansas City gas companies. He transported the oil to these concerns in tank cars of his own, each of which held about 7500 gallons of oil, and he had enlarged his market until he had twenty cars in transit. The railroad charged him ten cents per one hundred pounds from Chanute to both Omaha and Kansas City, and they counted the weight at 8.4 pounds per gallon. They also allowed Mr. Knapp three-fourths of a cent rental per mile for the use of his tank cars. The price at which Mr. Knapp sold his product was not brought out in the testimony in which the above facts were developed, but presumably it was a reasonable one, for this arrangement went on with apparent profit to Mr. Knapp until May, 1902, when suddenly he was informed that henceforth the weight of crude oil would be reckoned at 7.4 pounds per gallon. It was equivalent to an advance of $7.50 per carload. This change came two weeks after Mr. Knapp had signed a years' contract with the gas companies

20c New England Peanut Brittle Monday Per Pound 13c

SAFEST PLACE TO TRADE

# Hamburger's

127 to 147 N. SPRING ST. LOS ANGELES

Choice of Any 10c Soda Drink Monday at 5c

## FORMAL FALL OPENING

**Monday, Tuesday, and Wednesday—September 18, 19, and 20**

# A Word of Welcome

The fashion event of the season is unquestionably the Hamburger's Fall Opening. The thoroughness which is characteristic of the undertakings of Hamburger's in the past will be emphasized in our endeavor to make this Opening an occasion long to be spoken of and remembered. A noteworthy feature of the Opening is the innovation of confining the decorations to an exposition of the merchandise gathered from every center of consequence by our world-wide buying organization and now displayed in its entirety throughout the house for your inspection, criticism, and pleasure. Make it a point to come, and bring your friends with you.

Opening Display

## Women's Wearables

### Handsome Creations of Europe as Habiliments for America's Fair Women

An exquisite, elaborate display of fine imported costumes and evening dresses from the foremost French and Vienna modistes as also the leading makers of America; all the new novel, quaint ideas in correct colorings and materials. Such a magnificent display in our cloak and suit department for the Fall Opening has never before been our privilege to place before the Los Angeles public and we say to you in all confidence that no store this side of New York can show more or better garments every line to suit the fancy and fit the figures of the handsome women of Southern California. It would be impossible to describe them all in detail but you will take advantage of our opening and feel welcome to inspect any article of merchandise displayed.

### Evening, Reception Costumes

The materials Crepe de Chines, Louisenes, allover nets, French Broadcloths or Hearriettas in shades of apple green, reseda, Alice blue, pink, ecru, light blue, lilac, white or black; made over foundations of silk Chiffon; handsomely garnitured with the most elegant trimmings of lace and are reasonably priced ranging $50.00, $65.00, $75.00, $85.00, $95.00, $125.00, up to $150.00.

### $75 Broadcloth Suits $50

Ultra stylish, handsome garments in Louis XV styles with fancy vests; embroidered lapels; satin lined coats; plaited round skirts; colorings green, blue, wine or plum; also black; elegantly tailored; perfect in fit and finish.

### Allover Lace Coats

We secured an importer's entire line of allover lace coats from the foremost maker of Paris and will offer just 24 of these evening coats which are the finest collection of lace garments ever brought to the Coast at about half their actual worth.

$200.00 Allover Lace Coats made over Chiffon silk linings; handsome, stunning wearables; for the Opening sale $125.00.

$100.00 Lace Coats—three-quarter length; several exclusive designs. Opening Sale price $60.00.

$150.00 Lace Coats—round or three-quarter length; handsome designs. Opening Sale price $75.00.

$85.00 Lace Coats—popular one-half length; silk lined; elegantly trimmed with French Valenciennes lace. Opening Sale price $50.00.

### Handsome Broadcloth Coats

Three-quarter or opera length in shades of blue, pink, green, wine or Alice blue or white and gray; made in Empire style or loose effects; elegantly lined and trimmed. Prices range $35.00 up to $80.00.

### $50 Evening Coats $25

The popular Empire style; all satin lined; colors light blue, pink, gray, wine or lilac, and positively not to be duplicated under $50.00. A special leader for the Opening Sale.

### New Lingerie Waists

By far the handsomest assortment of hand embroidered linen lingerie waists ever shown in California: are trimmed with French Valenciennes lace in handsome new designs, and prices range $3.50, $5.00, $6.50, $7.50, $10.00, $12.50, $15.00, $18.50, $20.00, $25.00, $29.00, $35.00, up to $45.00.

### $6 Taffeta Silk Waists $2.95

Made with surplice front; trimmed with tucks; are in the new shades of light blue, pink, gray, royal, red; also white or black; handsome stylish garments worth every penny of $6.00.

### Concert Monday Afternoon 2:30 to 4:30 by Arend's Orchestra

Yankee Grit March ..... Holzman.
Southern Pastime (Overture) ..... Catlin
Cupid's Garden ..... Eugene.
Poppies ..... Moret.
Love-Land Waltzes ..... Holzman
Hermosa (Cuban Dance) ..... Musso

Intermission.

King Dodo (Selection) ..... Luders.
Rain Drops ..... Samuel.
In the shade of the Old Apple Tree .. Remick.
Cleopatra Finegan ..... Moret.
La Golondrina ..... Serradell.
My Irish Molly O ..... Van Alstyne

### $10 Damask Table Sets $5

As a special Fall Opening leader we offer full-bleached satin-finish Irish linen damask set, consisting of a cloth, 2 yards wide by 2½ yards long, and 1 dozen 24-inch napkins; all in new handsome patterns—shamrocks, ferns, fleur-de-lis and snowdrops, with chrysanthemum borders and other conventional designs. They are positively regular $10.00 sets specially priced Monday, at..... $5.00

### Boys' New Fall Suits $5.00

As an opening leader, three choice lines of suits, including Russian, Norfolk Blouse and double-breasted styles. The Russian suits are in sizes from 2½ to 6 years; in all wool Cheviots, Serge, Tweeds and Homespuns; the Russian novelties styles, sizes 2½ to 6 years; are of imported navy blue and brown serge; the double-breasted suits, sizes 13 to 16 years, are of Cheviots and Tweeds, elegantly made; sandy

## Fall Opening of Millinery

### Styles Designed by the World's Famous Milliners Elegant in Their Simplicity

Let us talk of styles, colors and materials. Black is very strong, white and black much shown in smart effects for street and suit wear. Green in the soft resada and mousse shades seems to have the lead in colors, though purple and violet are among the new colors shown; and the soft rose pink, Alice and kingfisher blue, pearl, gray and gun metal are very desirable in suit hats. The materials are first—velvets, Peau finished, light weight. Dress hats are in many styles, though the Derby crowns seem to be most popular. All appear to have high back bandeaus and much of the trimming is in black. We will display more than 100 genuine French models from the most famous Parisian milliners; also a number from our own designers. We do not expect to sell our French models at a profit. They are priced at the simple cost to import. As a special inducement we have prepared two extra specials for the opening days and they will go on sale at 9:30 a.m.

### Imported Hats at $25

From Mme. Georgette—A Tam crown velvet dress hat in black and white. From Maison Lewis—a pearl gray French felt suit hat with blue and green velvet and flowers.

### French Pattern Hats $26.50

From Loys Soeurs—a kingfisher blue dress hat of velvet and Malline with self-colored aigrettes and flowers. From Mon. Julia—a Derby crown sailor of black velvet and pink Chiffon with pink roses and black ostrich plumes.

### Paris Model Hats $28

From Marescot—Soeurs—an artistic creation in black and white; of velvet, lace applique and ostrich plumes. From Loys Soeurs—a white evening hat of white velvet and Oriental applique with ostrich plumes.

### French Pattern Hats $30

From Mme. Josse—a mousse-green picture hat of velvet and Malline; trimmed with plumes and old gold ornaments. From Mme. Georgette—a high back dress hat in black and white of French felt and jet with Chenille facing.

### $10 Dress and Suit Hats $5

### $15 Dress Hats at $9

Exclusive models; no two alike; of best materials and will be on sale at 9:30 Monday. They include a blue-shaded dress hat of French felt and silk velvet, trimmed with ostrich plumes and silk ribbons; a French sailor in black with ostrich tips; continental suit hat of red velvet and felt, trimmed with quills and ornaments, but we assure you there are enough styles to please all tastes and are in all popular colors.

### French Pattern Hats $16.50

From Reboux—a rose pink turban trimmed with rose pink ostrich tips. From Mme. Tore—a dress turban of purple velvet with blue and purple tone roses.

### French Pattern Hats $18

From Josse—an Alice blue dress turban of shirred velvet and silk dahlias. From Mme. Georgette—a suit hat in navy blue, Colonial shape with Derby crown; of fancy Chenille and velvet; trimmed with ostrich tips.

### Imported Hats at $20

From Mme. Tore—a porcelain blue Tam O'Shanter suit hat of French beaver with wings and cut steel ornaments. From Mon. Julia—a Gainsborough hat in black and white of French felt and Peau velvet.

### French Pattern Hats $22

From Paulette & Berthe—a Delft blue Melton and velvet turban with lace motifs and velvet bandeau. From Mme. Georgette—a suit hat in black velvet and felt, trimmed with ostrich tips.

*Illustrated Weekly Magazine.*

# Los Angeles Sunday Times

SEPTEMBER 17, 1905. FIVE CENTS

## PICTURESQUE SOUTHERN CALIFORNIA.



View from Smiley Heights, Redlands.




**Pound packages 60c, half pounds 30c**

**The best tea we can buy, in the first place, and put up differently from any other tea. Sold only in packages that keep it in perfect condition for you.**

**Dollar a pound teas cannot compare with Newmark's at sixty cents.**

**Six flavors: Spider Leg, English Breakfast, Momikiri, Ceylon, Oolong, Gunpowder.**

**NEWMARK BROS.**

**IMPORTERS TEAS, COFFEES, SPICES.**

# La Crescenta OLIVE OIL

**It doesn't take many drops of La Crescenta Olive Oil to add a rich flavor to any dish. It doesn't take many minutes to whip up a smooth, creamy salad dressing if you use La Crescenta Olive Oil.**

**An oil made of selected, ripe California olives, absolutely pure, clarified and bottled by us. The most satisfactory Olive Oil you can buy.**

**Half pints 30c, pints 50c, quarts 90c. Sold by all First Class Grocers.**

**H. JEVNE CO.**

# LILY CREAM

**A can of Lily Cream in the house is a resource for all kinds of good things to eat.**

**Lily Cream makes delicious cream soups, is simply fine for all baking, and unequalled for puddings, floats, etc.**

**And you can have Lily Cream always in the house, because every can keeps until opened. Order as many from your grocer as you wish.**

**Pacific Creamery Co., Los Angeles**

# 10 NIPS 5

**There's solid enjoyment in every box of Nips you buy. A treat for ten p five cents, or ten treats for one.**

**Nips is the new candy coated gum t any gum ever sold. Three different fla leave a delightful after-taste.**

**Carry a box of Nips always with y from any dealer in town or out.**

**BISHOP & COMPANY, Distributors.**

OUR ILLUSTRATED WEEKLY
A MAGAZINE OF THE SOUTHWEST.
ESTABLISHED DECEMBER 5, 1897

...to tone and color, Southwestern in scope and ...with the flavor of the land and of the sea, the ...the valleys and the plains.

...to the development of the country, to the exploitation ...southern natural resources and to the word-painting ...southern beauties. The contents embrace a wide ...of good reading matter: Popular descriptive sketches, ...thoughtful and picturesque editorials, brilliant ..., poetry, pictures and bright miscellany.

...being complete in itself, may be sewed to the ...papers from the news sheets, except through the ...It is sent to all regular subscribers of the ... Sunday Times.

...ber has from 28 to 32 large pages, equivalent to ...pages of the average size. The numbers will ...kept on file at this office for a moderate price.

...by all newsdealers; price 5 cents a copy, $2.50 a ...Address THE TIMES-MIRROR CO., Publishers, ..., Los Angeles, Cal.

Los Angeles Sunday Times

CONTENTS OF THIS NUMBER.

| | PAGE |
|---|---|
| ...Valley Heights, Redlands (Illustration).. | 1 |
| ..... | 3 |
| ...ding in Cuba. By Frank G. Carpenter.... | 4 |
| ...ding Road. By Charles N. Crewdson ..... | 5 |
| ...in the Philippines. By Frederic J. Haskin | 6 |
| ...and the Saint. By Martha Lowell..... | 7 |
| ...'s Midsummer. By Harry H. Dunn..... | 8 |
| ...of the Rhine. By G. W. Burton..... | 9 |
| ...s. Crime. By John Elfreth Watkins..... | 10 |
| ...Agent. By Will L. Comfort..... | 11 |
| ...on the Rail. By W. B. Northrop..... | 12 |
| ...of Coal. By Olive Percival..... | 13 |
| ...Orchard ..... | 14 |
| ...Industry. By Arthur Macdonald Dole.... | 15 |
| ...Science. By Ernest Braunton ..... | 16 |
| ...Architecture. By R. Mackay Fripp ..... | 17 |
| ...ers in California. By J. W. Jeffrey..... | 18 |
| ...Poet in California. By J. W. Jeffrey..... | 19 |
| ...Famous Waiters. By Jerome K. Jerome.... | 20 |
| ...Gold Long Run. By Smith D. Fry..... | 21 |
| ...Whole Family. By Eleanor Lexington..... | 21 |
| ...Boys, Minor Poetess. By Warwick James Price | 22 |
| ...Question of Location. By Allie Alger..... | 23 |
| ...Short Stories ..... | 24 |
| ...Mayfield. By Elizabeth Grinnell..... | 25 |
| ...Fate of the Cat. By a Special Contributor..... | 26 |
| ...Cat. By May C. Ringwalt..... | 26 |
| ...Gone. By Harriet Crocker LeRoy..... | 27 |
| ...Lady. By Harry Brook ..... | 28 |
| ...College. By a Special Contributor..... | 31 |

## THEY ALL WERE FOR THE STATE.

...'s noble lyric that is of Macaulay's in which ...tells how Horatius kept the bridge. "Then ...man was for party, but all were for the ...." Today he paints the times when the old ...was in its pristine simplicity. And be...plicity marked the manner of all men's ... in their moral as well as their physical ...their best. The ode does not say "then ...for" personal gain. It says: "No man was ... There is a great world of difference here. ...would plunge into degradation from the condi... men are for party to the condition where ...are not. Men may be for party through strong ...motive, in which selfish ends do not figure ...There is a sort of nobleness in the heart that ...possesses as compared to the man who is for ...can get out of his pretended patriotism.

...feeling does not indicate a high degree of ... The bigot in politics or religion is usually ...mental vision is contracted. Bigotry implies ...and prejudice is never founded on clear and ...views. But the bigot may be only blind. ...he is right, and the man who does even ...because he thinks it a right thing, is ...an admirable man, but there may be ...admirable in his devotion to a principle, ...thinks it is right. Such a man cannot be ...contempt. He cannot be despised. He is ...the man who does a wrong thing, knowing ...wrong, but does it because it brings him profit. ...who does that is wholly despicable.

...who acts on prejudice which he mistakes ...may have the noblest character. He is ...of conversion, of repentance, of reformation, of ... He is distinctly worth saving. The wretch ...with unblinded eyes, with clear undimmed vis... not is wrong, but goes right on and does it ...the sake of the gain he makes out of it, ...not what injustice, injury, harm, wrong, de... does his fellowman, or to the community as ...would be useless to try to reform, convert, ...man. He is incapable of reform, of re... of salvation. He is not worth saving.

...not in the highest examples of literature we have, in as authentic history as the past has handed down to us, two men who are types of these two classes of men. Here is Pilate, the Governor of a great state, who stands as the accredited representative of a great empire. He sits in judgment on a fellowman. He says himself from his seat of judgment: "I find no fault in him." He seeks by a futile ceremony to wash the stain of blood from his hands, and yet delivers the "just man" into the hands of his enemies to be put to death. Did you ever hear of the conversion, reformation, salvation of Pontius Pilate? Why, for 200 years, generation after generation in their most solemn act of worship recite Pilate's unjust act to express their contempt for the man who did deliberate wrong. Self was all Pilate was capable of seeking. There was not principle enough in his soul to make a decent dog out of.

Saul of Tarsus destroyed more lives than did Pilate. But Saul thought in putting men to death he was "doing God service." He meant to do right. He had nobleness of soul beneath his mental bigotry. He was capable of repentance, of conversion, of redemption, of salvation. In lieu of the injury he once wrought upon his fellowmen he devoted his life to lifting them up to higher planes of life than they had known before, and thus rendered them the highest service a man can render men. Behold how high a place of honor in the history of the world the converted bigot has held for as many centuries as the other has been abhorred.

The world is full of these two types of men. Not necessarily full of the class embraced under the epithet bigot, although that tribe is always a numerous one. But on one side is the man who cares nothing for principle, who does not care to distinguish right from wrong, whose sole solicitude about an act is summed up in the purely commercial inquiry, "Will it pay?"

On the other side happily the world is never wanting in a goodly number of men and women whose first and main anxiety is that their lives and the acts they do in life shall in their last analysis rest in justice. And these last are not the highest type of human nature. Saul of Tarsus might have been satisfied with merely abstaining from "putting the innocent to death." He was not so satisfied. Negative virtue is better than positive vice, but positive devotion to the cause of the vice is as highly exalted above negative abstention for wrongdoing as that is above indulgence in injustice.

The unhappy state composed of wretches who are all for self must quickly perish. Ishmael and his tribe, whose hand is against every man, find in a trice that every man's hand is against them. There is no room for them among men. They must betake themselves to the desert or be extirpated. The state whose component parts are only negatively virtuous is not much better off than that of the positive Ishmaelites. Selfishness, be it never so just, never made a state great. It never will make a state half great. It may not destroy the body politic so rapidly as injustice and anarchy, but it will as surely destroy the state in the end. A state is made great not by those who are for party, much less by those who are for self. The more men there are who are always for the state, the greater will be the state.

Yes, that may be true of the state, but what of the individual? Does it pay to be patriotic? In dollars and cents, scarcely ever. In what is more valuable than all the wealth of the world, almost always. Pilate "held his job"—for a while—by doing what he knew to be wrong. Saul of Tarsus got "stripes and imprisonment," shipwreck, hunger, death by being a philanthropist. Did Pilate's selfishness pay? Not a cent of dividends in twenty centuries. Did Saul's philanthropy pay? Yes, the richest rewards, looking at this life, a man ever reaped. To any man with the sentiments of a man, Saul's reward richly repaid him for all his sufferings. Discount the world to come and this is true; only the sentiment of the beasts that have no ambition will question this edict.

Rockefeller, Roosevelt. Place these names side by side. Does it not savor of sacrilege to do so? Is there not something revoltingly incongruous in the comparison? You do not accept the statements of Ida M. Trabell, nor those of Lawson? So be it. But taking "its richest man in the world" for the very best you can take him for, and the President for the very least those who oppose him in politics will concede to him, and is not the position of the man who is all for the state exceedingly exalted above any possible position the man who is mainly for self can possibly occupy?

Let the republic neglect as much as it pleases its rich men. But let it ever cherish and revere its patriots. Rome flourished and was great when full of poor men who "all were for the state." Rome fell, although full of rich men who all were for themselves.

## REMARKS BY MEN OF THE TIMES.

Another evidence that everything moves in cycles is furnished by the latest machine gun. Two or three centuries ago, the big unwieldy muskets were supported on metal legs. Now a machine gun has been introduced of the same style, with this slight difference, however, that the new gun fires cartridges at the rate of 300 shots a minute.

Recent reports from Eastern Africa fully confirm the stories, so frequently denied, of outrageous cruelty to the natives on the part of Belgians and Germans. It is no wonder that the Germans are having trouble with these unfortunate people. Germany, like Spain, will have to learn that successful colonization involves making friends of a conquered people.

## PRACTICAL ETHICS

### VALUE OF DISCUSSION.

ONE of the best methods for promoting moral and intellectual development of the individual is earnest, intelligent, tolerant and respectful discussion.

We speak of "having it out" with one another. That is to say, the wheat is to be threshed in order to remove the chaff.

To rid the mind of stale intellectual matter is just as important, if not more so, than to store it with new facts. What is it that marks off the rigidly conservative and non-progressive from those having greater mental elasticity, hence keeping pace with the advancing thought of the time? The first have their minds lumbered as it were with old wornout traditions; stale prejudices and precluding misconceptions or false opinions of life and human relationships which leave no room for the entrance of new ideas or the influx of advanced thought.

In order to maintain the moral and intellectual health of the mind it is as necessary that there should be a regular process of elimination as of assimilation; in fact the capacity of the mind to assimilate knowledge is largely determined by its power to eliminate, to think away the useless stuff accumulated from time to time.

Where this is not done our mental and moral state is much in the same case as our bodies would be when deprived of the physiological process of respiration.

Every inspiration must be followed by an expiration, for we cannot profit by the in-breathing of vitalizing oxygen, unless at the same time we rid the system of deleterious waste products.

Moreover energy whether mental or physical is not merely to be stored, it is to be generated that it in turn may be liberated.

Discussion may therefore be viewed as a method both constructive and destructive. We tear down the old rotten rafters of time-worn opinion; lift out of their rusty and creaking hinges the prohibiting gates of iron prejudice; leaving the mind open, unhampered and free to entertain every worthy or helpful thought and idea that may grace the intellectual horizon, and thus through right thinking promote right acting; building up fine and forceful character which should be the final end of all human activity.

### AS A MEANS OF TESTING GROWTH.

We often mistake strong feeling or emotion for thought. To see if you really have thoughts as well as feelings, try to put what you suppose you think into an intelligible form of expression.

You may have the elements of thought or knowledge hanging vaguely or loosely around a given subject under discussion, but it is not until you are prodded on by a vigorous opponent that you think down upon the theme, through the premises to the conclusion and it is not until then that you become aware of real intellectual exercise. In such an exercise moreover, you manifest your power, your strength or weakness of mental seizure.

The intellectual athlete enjoys a contest in debate as heartily as the physical wrestler a hand to hand engagement.

(Would that the intellectual arena might more frequently be substituted for some of the physical horrors of brutal sport.)

Discussion promotes strength and growth of mind; it enriches the speaker's vocabulary; lends nicety in the choice of words and cultivates precision and definiteness in the framing of sentences.

No one, however broad his view, ever sees the whole of any truth at one time, therefore when we come to the threshing mill of discussion each one takes a hand in the turn of the mill; and every one in doing so helps whenever something is added to the discussion by way of disclosing a point or factor heretofore obscured or unobserved.

Thus gradually the topic assumes larger and larger proportions; growing more luminous until the whole stands out clearly to the intelligent and attentive participants in the unfolding of truth from the intricate bandages of varied and manifold opinion.

To the successful thinker—one who as we say "has driven his thought home," or to one who has brought his thinking sharp as an arrow straight to the point—there comes all the joy and exhilaration of the successful archer.

The secret lies in knowing how to take aim—to focus your point; think all around it first just as the trained eye of the expert marksman or shot moves swiftly about the encircling field of his object, then, proper range—steady aim, and lo! The mark is struck.

## THE WORLD-HEART.

When slowly through the evening air a bell
Completes the charm of some dear valley scene
For wanderer upon the mountain heights,
And when the pale smoke wavers up between
Strange homestead trees, he dreams of lost delights
And tears of memory to his eyelids well.

There is a twilight hour when every heart
Beats with the evening bell a mournful chime,
When yearnings vague and old regrets have place,
And unto one comes all the pain of Time
And he may touch the hands of all the race,
A twilight hour when veils of ages part;

When fireside smoke, loved emblem of the home,
Binds with its warm blue thread a brotherhood
Of all that ever stand alone at night,
Half waiting with that bell some mystic good,
Longing for homeward ways in sweet twilight,
Yet feel no love-hearth bids them cease to roam.

RUBY ARCHER.

# Money-making in Cuba. By Frank G. Carpenter.

## HOW BUSINESS GROWS.

### BANKS AND OTHER ENTERPRISES ARE BACKED BY AMERICANS.

*From Our Own Correspondent.*

HAVANA, August, 1905.—American capital is rapidly pushing its way into Cuba and the day will come when we shall own the island commercially and industrially, if not politically. The immense tobacco business is already controlled by our trust, sugar plantations, capitalized at millions, have been bought by Americans, and more than $50,000,000 of United States gold has been spent since the war in Cuban lands. The street railroads of Havana are largely owned by an American syndicate, and the most of the money used in buying the Cuban railroad, which is now opening up Eastern Cuba, came from New York. Other railroads are projected by Americans and there are also electric lighting and power schemes here and there over Cuba financed by them. I have written of the vast iron and copper deposits which are being mined by capitalists, from Philadelphia and New York and have said something of the United Fruit Company, which owns the biggest banana plantations in Cuba, and of the Nipe Bay Company, which will soon put up the largest sugar mill of the world.













Some American Customers

#### Cuban Banks Backed by Americans.

Some of the biggest of the Cuban banks are operated with American capital. The Royal Bank of Canada has among its stockholders men like J. Ogden Armour, Norman B. Ream, John J. Mitchell and Marshall J. Field of Chicago and James A. Blair, John I. Blair, George F. Baker and others of New York. The National Bank of Cuba has an American president, Edmund B. Vaughn, and one of its vice-presidents is Samuel M. Jarvis, both of New York. One of the directors of this bank is John G. Carlisle and a second William I. Buchanan. The other directors are Cubans, including some of the best men of the island, but the most of the capital is American, Pierpont Morgan and Stephen B. Elkins being large stockholders.

These two banks do an enormous business. The Royal Bank of Canada has assets of $31,600,000 and it had last year more than $21,000,000 in deposits. It does business throughout Canada, Nova Scotia, New Brunswick and British Columbia, and it is rapidly building up a big business. It is earning more than 14 per cent. on its capital stock and is paying dividends at the rate of 8 per cent. per annum.

The National Bank of Cuba made over 20 per cent. last year on its paid-up capital, it gave 8 per cent. in dividends paid to the shareholders, while the balance went to the surplus and undivided profits.

The Royal Bank of Canada opened its first branch here in 1899, and it has since absorbed two of the large Spanish banks and established a branch at Caraguey, in the heart of the island. The National Bank was opened years ago, with an authorized capital of $5,000,000 and $1,000,000 paid in. It has now 6000 depositors, with more than $9,000,000 deposits, showing a gain over last year of $3,000,000 and of $2500 in the number of depositors. This bank has increased its paid-up capital to $3,000,000, and it proposes to issue up to the total amount of $5,000,000 at an early date. Its managers tell me they expect their deposits will double within the next year, and they say that the financial business of Cuba is increasing by leaps and bounds.

The National Bank, like the Royal Bank, will have a central head at Havana, with branches all over the island. It has already ten branch banks in the different cities, and it will soon increase these to fifteen. This bank was chosen as the depository of the Cuban funds when Gen. Wood was Governor; and it may still be called the government bank of Cuba, its title being "El Banco Nacional."

#### Three Millions in Sight.

I had a letter from Mr. Flather, the cashier of the Riggs National Bank at Washington, to the managers of the National Bank, and upon presenting it I asked to be shown over the establishment. This was done, even to the vaults, where I saw what would be rather a surprising sight in almost any bank of the United States. The vault is as big as a hall bedroom and is walled with pigeon holes and shelves. These were filled with greenbacks and yellowbacks in the good money of our own Uncle Sam. The notes were of all denominations from $1 to $500 each, and some single bundles contained $100,000. A counting had just been made of the funds on hand, and it showed $1,600,000 in these notes. On the floor under the shelves were stacks of canvas bags, a foot long and six inches wide, filled with Spanish gold. Each bag contained $10,000 in coins. I lifted one and it took all my strength to raise it. There was $1,500,000 worth of gold on the floor of that vault, and its contents altogether amounted to more than $3,000,000.

Cuba is a land of big things. It has millions as the basis of its industries, and it does business in the large. It has plantations worth fortunes, million-dollar sugar mills, and banks with millions on deposit. Nevertheless, the country is in its infancy, as far as such things are concerned. There are no savings banks yet and no safe deposit vaults. I do not know that there are any trust companies, and there are not yet the exploitation companies with millions behind them which are bound to come in the building up of the island.

#### Banking in Cuba.

While I was in El Banco Nacional I met Mr. Samuel M. Jarvis of New York, one of the vice-presidents of the bank, who is temporarily stopping in Cuba looking after his large interests here, and asked him to tell me something about banking conditions. Said he:

"Cuba has a curious history as regards banking. Before the war the chief financial institution was the Bank of Spain, which had its branches scattered over the island, with a central office at Havana. This bank was the fiscal agent of the government. It issued government notes, collected the taxes, and also did a general banking business. It not only issued notes, but at times it compelled the merchants to take them to such an extent that its notes are now worth only 4 or 5 cents on the dollar. Such transactions brought banking into bad repute, and for a time after the war the people were afraid to trust their money to any bank. I know of men who had payments of from $100,000 to $150,000 to make who brought the money in gold coin in bags to their creditors and counted it over. They had no depositories and they would not trust to checks or drafts. At that time the merchants acted largely as the bankers, and there were also private banks. Such still exist.

"Today this distrust has largely disappeared. We have already about 6000 open accounts and the government payments of the $35,000,000 loan to the soldiers are largely in checks upon us. The people often hold such checks for months before cashing them, showing that they have an implicit faith in their value."

#### Cuban Stocks and Bonds.

"What is the condition of Cuba financially?"

"It is excellent," replied Mr. Jarvis, "and it will continue to improve. The government is safe and its relation to the United States is such that in case of a revolution, which I do not think possible, the island would probably be taken over by the United States. This would make all Cuban securities more valuable than ever."

"How do you regard Cuban bonds?"

"I consider them a gilt-edge investment. They will pay their interest right along."

"What is the condition of the Cuban railroads?" I asked.

"Very good. They are all making money, except the new road built by Sir William Van Horne. That is in the infancy of its development, and it will [illegible] some time before it pays dividends."

"Is not the Cuban government going [illegible] debt?"

"I think not," was the reply. "The $35,000,000 [illegible] made through the Speyers, and the other loans [illegible] plated, necessitate an interest charge of only $[illegible] or $3,000,000 a year. This is nothing for Cuba. [illegible] the war the Spaniards issued loans based upon [illegible] which included an interest charge of $14,000,000 a [illegible] Cuba paid that money without trouble in her then [illegible] condition, and she certainly can handle her small [illegible] debtedness of the present.

"Our people do not understand this country," continued Mr. Jarvis. "They don't know it as the Europeans do. The latter have had dealings with both Spain and Cuba in the past and they appreciate our possibilities. Indeed, I doubt whether there is a place on earth which has as good prospects as Cuba, and by that I do not except South Africa or the Klondike."

"What population has Cuba?"

"It had 1,500,000 when the war closed, and it has now in the neighborhood of 300,000 more. This is about one-tenth of what it will support. This is of which only one-tenth can be cultivated; it [illegible] 40,000,000. Java, of the same size as Cuba, is [illegible] mountainous; and it has a population of 2[illegible] is good from one end to the other. Its soil is as any in the world, and that even to the [illegible] mountains. Besides that, Cuba is next [illegible] United States, the best market on earth. It could easily support 20,000,000, and its people still [illegible] the most prosperous of the nations."

#### Electric Roads in Cuba.

I talked at length the other day with Señor Luciano Diaz, formerly secretary of agriculture, public works, about Havana's electric railway [illegible] which he is vice-president. He tells me that [illegible] already fifty miles of road in operation, and [illegible] miles more will be constructed in the near [illegible] first electric car on the island was run only [illegible] ago and the gross earnings of the roads last [illegible] more than a million and a half dollars. [illegible] all the rolling stock has been bought from the States, but the company has now built its [illegible] and will construct its cars here. The Havana railroads are to be gradually extended through [illegible] and they will probably form one of the most [illegible] industries of the island. At present these [illegible] assets of about $21,000,000 and their stock is [illegible] the New York Stock Exchange. They are largely [illegible] by Americans.

During my talk with Mr. Diaz he said that [illegible] mous amount of money is coming into Cuba [illegible] the American investments already amount to [illegible] one hundred and fifty million dollars.

#### Do Cubans Like Americans?

I asked whether Americans were welcome [illegible] Cubans. Mr. Diaz replied:

"The better classes of our people are [illegible] have Americans come here, and they welcome [illegible] capital. They realize that Cuba and the [illegible] must be closely connected commercially and [illegible] and that Americans more than any others [illegible] in the development of their property. The [illegible] classes, I mean the negroes and mulattoes, [illegible] some objections to American immigration [illegible] how the negro is regarded in America, and [illegible] may not be so well treated by the Americans [illegible] are by the Cubans."

"Speaking of this feeling," said Mr. [illegible]

...n people have a queer idea of the native Cuban. ...me to think he is a savage or a negro. An exhi... of this feeling occurred while I was at the ...d's Fair, where I had to do with the Cuban exhibit. I was sitting in our pavilion when a party of Amer... who had just visited the Filipino village came in. ...y had watched your half naked cousins in their ...ar huts, and had noticed their color and light attire. ...n they came into the pavilion one of them said to me: ...I want to see a real Cuban.' Whereupon I pointed to ...e of our commissioners, a fair faced, rosy cheeked ...tleman of about sixty years of age, and said: 'There ...s one.' The man replied: 'Why, that man looks and ...eaks just like an American.' I could hardly make him ...lieve that we Cubans are not like the savages of the ...terior of Luzon."

**The Cubans Versus the Spaniards.**

"Speaking of the feeling of the Cubans toward us, ...believe Secretary Diaz is right. The lowest classes ...do not care for Americans. They are nevertheless very ...olite and will go out of their way to please. Those ...who hate us more than the Spaniards. There are many ...of them still in Cuba and they have a great part in the ...business of the island. Some are millionaires and not ...a few have large mercantile establishments. These ...Spaniards are thrifty. They deal on a close margin ...and buy as little as possible from the United States. ...They secretly fight the Americans and do everything ...they can to obstruct our trade. The conditions just now ...are in their favor, the tariff regulations favoring Spain ...rather than the United States. The duty on textiles is ...such that fine cotton goods cost almost as much as ...linen. The result is that people buy linen of Europe, ...when they should buy cotton of us. Some of the strong... houses in Havana are Spanish. This is especially ...true of the big wholesale establishments, many of which ...do a general banking business. A number of the big ...sugar plantations are owned by Spaniards and the Span... also have vast tracts of valuable lands.

**Talks on American Trade.**

"I met in Havana Mr. Barton of Reed & Barton, the ...silver merchants of New York, and asked him about our ...trade with Cuba. He replied:

"'We are selling more goods to Cuba than ever before, ...many merchants go to Europe by way of New York, and ...have usually leave orders there. This is so with ma... pottery, leather goods, furniture, shoes and all kinds ...of articles. The taste of these people has been educated ...to European goods, but it is rapidly changing to Amer... goods. The chief obstacles to the increase of ...American trade lie in the credit system. The European ...manufacturer is willing to wait, and as the Cuban whole... merchant sells on time he wants sixty, ninety days ...or even six months' credit. He will pay good interest ...for it, but he must have the time. The American on ...the other hand wants cash with the order, and for ...that reason loses the trade.'

"'Do Cubans pay their debts?'

"'The most of the houses here are as old and well ...established as any in the United States. I would trust ...Cuban customers as soon as any I sell to at home. ...Some people think it a disgrace to fail in business ...and we have as a rule but few losses.'

"'Do Cubans buy much silverware?'

"'The bulk solid and plated. Of late they are buying ...a great deal of plated silver. They are calculating the ...cost of things more than they did in the past. I have ...been selling goods here for many years. Before the war ...my customers only asked themselves if they liked ...the goods. Today they figure closely and buy where ...they can buy cheapest.'

**Drummers in Cuba.**

"In talking with another American, a man who is selling goods for John Wanamaker and taking big orders ...for him, the question came up as to whether American ...commercial travelers can sell goods in Cuba. Said this ...man:

"'I find it easy to get orders, especially among the ...native Cubans. They buy largely and are easy to sell. ...The Spaniards figure more closely. There is a big open... for however, here for the American drummer, and our ...largest wholesale houses should have their men on ...the ground working this trade. They should send their ...best men, and, if possible, those who speak Spanish. ...If they can't speak anything but English, however, they ...can get along and do well. As for me, I find that my ...English sometimes hurts trade, and I speak English ...when I can. Then if there is a misunderstanding I am ...not the cause of it. The most of the Cuban merchants ...speak English, and those who do not cannot argue ...with me as to the goods and the prices. The result is ...they get down to business quicker and on the whole I ...like the chaser.'

"'What are the expenses of the commercial traveler ...in Cuba?'

"'They are about the same here as at home. I figure ...on $10 a day as a good average. The railroad rates ...are a little higher and the hotel rates are especially dear. ...The best hotels in Havana charge $4 a day and upward, ...but out in the country one seldom pays less than $3 a ...day. Cab fares are cheap.'

[Copyright, 1905, by Frank G. Carpenter.]

## THE KAISER IN PARIS.

It has often been asserted that the German Emperor has paid frequent visits to Paris, of course in the strictest incognito. His presence here during the ex... was emphatically affirmed. Now M. de Nous..., author of "The Kaiser as He Is," contributes a ...considerable article to the Echo de Paris, in which he ...gives the report of his conversation at Ostend with a ...personage whom he cannot mention. This personage ...told the writer positively that the Kaiser has more than ...once visited Paris disguised as a motor car mechanic ...or chauffeur, and that he is bound to do so again at any ...moment.—[London Telegraph.

# *The Helping Hand.*

## A STORY FROM CREWDSON'S NEW BOOK, "TALES OF THE ROAD."

*Published by Courtesy of Author.*

THE helping hand is often held out by the man on the road. Away from home he is dependent upon the good will of others; he frequently has done for him an act of kindness; he is ever ready to do for others a deed of friendship or charity. Road life trains the heart to gentleness. It carries with it so many opportunities to help the needy. Seldom a day passes that the traveling salesman does not loosen his purse strings for someone in want—no, not that; he carries his money in his vest pocket. Doing one kind act brings the doer such a rich return that he does a second generous deed and soon he has the habit. The liberality of the traveling man does not consist wholly of courting the favor of his merchant friends, he is free with them, but mainly because it is his nature; it is for those from whom he never expects any return that he does the most.

A friend of mine once told this story:

"It was on the train traveling into Lincoln, Neb., many years ago. It was near midnight. It was, I believe, my first trip on the road. Just in front of me, in a double seat, sat a poor woman with three young children. As the brakeman called: 'Lincoln, the next station! Ten minutes for lunch!' I noticed the woman feeling in her pockets and looking all around. She searched on the seats and on the floor. A companion, Billie Collins, who sat beside me leaned over and asked: 'Madam, have you lost something?'

"Half crying, she replied, 'I can't find my purse—I want to get a cup of coffee; it's got my ticket and money in it and I'm going through to Denver.'

"'We'll help you look for it,' said Billy.

"We searched under the seats and up and down the aisle, but could not find the pocketbook. The train was drawing near Lincoln. The poor woman began to cry.

"'It's all the money I've got, too,' she said pitifully. 'I've just lost my husband and I'm going out to my sister's in Colorado. She says I can get work out there. I know I had the ticket. The man took it at Ottumwa and gave it back to me. And I had enough money to buy me a ticket up to Central City where my sister is. They won't put me off, will they? I know I had the ticket. If I only get to Denver, I'll be all right. I guess my sister can send me money to come up to her. I've got enough in my basket for us to eat until she does. I can do without coffee. They won't put me off wi—ll—?'

"The woman couldn't finish the sentence.

"One of the boys—Ferguson was his name—who sat across the aisle beside a wealthy looking old man, came over. 'Don't you worry a bit, madam,' said he. 'You'll get through all right. I'll see the conductor.' The old man—a stockholder in a big bank, I afterward learned—merely twirled his thumbs.

"The conductor came where we were and said: 'Yes, she had a ticket when she got on my division. I punched it and handed it back to her. That's all I've got to do with the matter.'

"'But,' spoke up Collins, 'this woman has just lost her husband and hasn't any money either. She's going through to Colorado to get work. Can't you just say to the next conductor that she had a ticket and get him to take care of her and pass her on to the next division?'

"'Guess she'll have to get off at Lincoln,' answered the conductor gruffly, 'our orders are to carry no one without transportation.' All railroad men have not yet learned that using horse sense and being polite means promotion.

"The poor woman began to cry, but my friend Billy, said: 'Don't cry, madam, you shall go through all right. Just stay right where you are.'

"The conductor started to move on. 'Now, you just hold on a minute, sir,' said Collins, 'When this train stops you be right here—right here, I say, and go with me to the superintendent in the depot. If you don't, you won't be wearing those brass buttons much longer. It's your business, sir, to look after passengers in a fix like this and I'm going to make it my business to see that you attend to yours.'

"The conductor was lots bigger than my friend, but to a coward a mouse seems as big as an elephant, and 'brass buttons' said: 'All right, I'll be here; but it won't do no good.'

"As the conductor started down the aisle, Ferguson turned to the woman and said: 'You shall go through all right, madam, how much money did you have?'

"'Three dollars and sixty-five cents,' she answered—she knew what she had to a penny—$3.65. And I'll bet she knew where every nickle of it came from. A cruel old world this to some people, for a while!

The train had whistled for Lincoln. Ferguson took off his hat, dropped in a dollar, and passed it over to Billy and me. Then he went down the aisle, saying to the boys, 'Poor woman, husband just died, left three children, going to hunt work in Colorado, lost purse with ticket and all the money she had.' He came back with nearly enough silver in his hat to break out the crown—$18!

"'Will you chip in, colonel,' said Ferguson to the old man who had been his traveling companion?

"'No,' answered the old skinflint, 'I think the railroad company ought to look after cases of this kind. Ahem! Ahem!'

"'Well,' said Ferguson, snatching the valise out of his seat—I never saw a madder fellow—'We've enough without yours, even if you are worth more than all of us. You're so stingy I won't even let my grip sit near you.'

"When the train stopped at Lincoln, Billy and Ferguson took the conductor to the superintendent's office. They sent me to the lunch counter. I got back first with a cup of coffee for the mother and a bag for the children. But pretty soon in bolted Billy and Ferguson. Billy handed the woman a pass to Denver, and Ferguson dumped the $18 into her lap.

"'Oh, that's too much, I'll take just $3 and give me your name so that I can send that back,' said the woman, happier than anyone I ever saw.

"But we all rushed away quickly, Billy saying: 'Oh, never mind our names, madam. Buy something for the children; good-by, God bless you.'"

[Copyright, 1905, by Charles N. Crewdson.]

## *STRANGER THAN FICTION.*

### TRIUMPHS OF SCIENCE THAT ASTOUND THE SHADE OF JULES VERNE.

[New York World:] A phosphorescent cloud floated slowly into the editor's room last night, hovered over the big leather arm chair and settled there. Gradually the half luminous mass took shape—a man's shape.

Jules Verne sat there.

"Graciously it has been permitted me to revisit the earth on this memorable day," he began, in a calm, sonorous voice. "One of my rewards in the beatific state that I enjoy is liberty to study, from time to time, those triumphs of latter-day sciences which are stranger than all the imaginings of my fiction.

"Before this I have tried to grasp the wonders and possibilities of wireless telegraphy, of radium, of the X-Rays, of liquid air. Today I hastened to New York, because, of all places in this particular world, it possessed the deepest interest for me.

"I foreshadowed man's conquest of the air in 'Five Weeks in a Balloon' and in the 'Cloud Clipper.' Today an airship was floating far above your loftiest house tops, an aerial craft under its navigator's perfect control.

"In 'Twenty Thousand Leagues Under the Sea' I described the fantastic performances of a submarine boat. Today the Plunger is steaming below your near-by waters.

"Today, too, I have seen the newly invented periscope, which enables those in a submerged vessel to see the whole horizon for miles around, and which at the same time pictures the entire surface of the water and everything above it. And, more wondrous still, I have examined, all unknown to the man whose mind created it, the fluorescent searchlight, which will light up the ocean's profoundest depths, and which as a surface searchlight, will light up the sea's surface for two miles around, itself remaining invisible.

"It needs no prophet now to foretell that soon will come the time when man will enter into possession of a realm beneath the waters a thousand times more vast than all the continents together," exclaimed the voice of Jules Verne, enthusiastically. "The bottom of the ocean will have its explorers, its tragedies, its long history of conquest and failure. Millionaires will abandon their surface yachts for yachts that can plunge and will explore the depths once forbidden. Instead of going after big game to India, the hunter will pursue the ferocious inhabitants of the deep in coral jungles. Men will fight for the ocean caverns they have discovered as they do now for their gold placers. Nations will presently annex portions of the sea bottom as they have done with savage islands and territories, and they will locate and operate their submarine mines of coal and metals. New lines of business, new industries, new commerce will spring up to exploit the products of the ocean.

"And man's domain of the air will yield him—"

The luminous shade remained silent for an instant, then spoke again:

"You will misunderstand me. I am giving you the false idea that in the flesh I was vain of the fulfillment of my so-called prophecies. It will surprise you, perhaps, to learn that I did not take especial pride in having written of the motor car, in 'The Steam House,' of the submarine boat and the navigable airship before they became actual facts; of the astounding development of trusts and philanthropy in the 'Five Hundred Millions of the Begum.'

"When I wrote about them as realities these things were half discovered already. I simply made fiction out of what became ulterior fact, and my object in so doing was not to prophesy, but to disseminate, as widely as could be, such knowledge as was given me."

The voice was silent, the phosphorescent specter grew dim, dimmer—vanished.

## A STRENUOUS TEACHER.

A little girl who reads nature books, studies natural history and is devoted to pets, was discovered holding bunny in her lap, trying to direct his attention to a book that she had, and ever and anon boxing his long ears vigorously. Auntie was shocked, of course, and inquired what was the moving cause of such cruelty.

"He's so stubborn," replied the little teacher.

"A rabbit stubborn! Why, child, I never heard of such a thing. What is he stubborn about?"

"I'm trying to teach him the multiplication table, and he just won't try to learn, nor even say it over after me. Now, you say it, sir, 'Three times two are six—three times three are nine.'"

But the rabbit didn't say it, and again auntie inquired into her little niece's conduct as two or three more cuffs were administered to the poor creature's all too convenient ears.

"Why, auntie," explained the girl, "the books all say that rabbits multiply faster than any other animal, and this obstinate little creature won't even go through the three times threes with me."—[Lippincott's.

# Education in the Philippines. By Frederic J. Haskin.

## THE SCHOOL TEACHER.

### PERPLEXING PROBLEMS HE HAS TO MEET IN THE ORIENT.

*From Our Own Correspondent.*

MANILA, August, 1905.—Education is the main dependence of the American government in its attempt to reconstruct the Philippines. The school teacher is the headline performer in the experimental drama that is being enacted in the effort to civilize the motley tribes who make up the population of the archipelago. We found here sixty-nine kinds of people speaking thirty-four languages and sixty dialects. The complication became more serious when it was learned that this mixed mass was heterogeneous—less than 10 per cent. of the whole being able to converse in a common tongue.

It has been an age-old belief that the oriental is incapable of enlightment; that nature intended him merely for a hewer of wood and a drawer of water. Those who claimed to know the East were quick to advise, saying that it would be well enough to train the Filipino's muscle, but that any effort to develop his mind would be a waste of time and money. Uncle Sam is always ready to profit by the experience of others, nevertheless he is a great believer in the virtue of the little red schoolhouse, and so, one morning in August, 1901, the army transport Thomas dropped anchor in Manila Bay and began to discharge its human cargo of 550 American teachers. It was a merry, light-hearted crowd, come to "hustle the East;" to work out the greatest experiment any nation in the world has ever attempted.

Other pedagogues followed until 900 were at work here. The total number who have come out for service is 1300. It would be difficult to describe the obstacles which these pioneers met and overcame. They went into districts that were so unsafe no army officer dare leave his tent without arms. Having no knowledge of the local vernaculars they had absolutely no way of making their wants known to those upon whom they had to depend for supplies and assistance in their work. At first their lives were altogether lacking in the comforts and conveniences to which they had been accustomed at home. That they remained in the face of all these discomforts and dangers is an everlasting tribute to their courage.

The mortality among the teachers has not been great. In seven years only fifty have died from all causes. More have been lost from drowning than in any other way, the loss of life from this source resulting from attempts to cross swollen streams and perilous straits. For a time smallpox caused one or two deaths a month, and several have been victims of cholera. Six teachers have been murdered by bandits, four having been killed at one time. They were captured by ladrones and carried around for a week or more before being put to death, the outlaws seemingly being undecided about what to do with their prisoners, and it has occasioned much regret that a more determined effort was not made to rescue them.

Another teacher was killed while leading a party in repulsing a band of desperadoes. This brave fellow engaged the leader of the ladrones in personal combat and both were killed. Still another pedagogue was waylaid and killed because it was thought a book satchel which he was carrying contained money. None of the teachers have been molested within the last two years, although on a number of occasions different ones have fallen in with bandits on their travels.

No small amount of criticism has been offered by those who believe that the government is spending a greater amount of the revenues on education [illegible] for the common good of the people. In [illegible] of the revenues of the islands were used in education work, but this decreased until last year the [illegible] was only 11 per cent. The appropriation for [illegible] $1,206,225, which is about $40,000 less than [illegible] during the previous year.

Although the amount of the expenditure is being [illegible] ually diminished, the volume of work [illegible] is increasing, which fact is due to the [illegible] of [illegible] ization. It is shown that the amount the [illegible]




is investing on education in the Philippines is excessive when compared to what is being [illegible] places. Japan has a population about [illegible] of the Philippines, yet it is spending [illegible] as much on general instruction, while [illegible] fourth of the entire revenue of Porto [illegible] used in furthering the cause of education.

The school authorities have their [illegible] education well formulated, and merely [illegible] which to demonstrate the practicability [illegible] The total number of children in the Philippines the ages of six and fourteen is 1,300,000 [illegible] has been to have 400,000 of these in the [illegible] time. The primary course requires [illegible] it will be seen that if this standard [illegible]

...ten years the greater portion of the com... will have a working knowledge of Eng... and geography. The greatest trouble ... at the present time is that the children are ... faster than they can be accommodated, the ... for 1905 having reached the astonishing ... of 24,000. It is proposed to remedy this by ... the age limit.

**...se of Study.**

...course of studies for the primary grades includes ... of the simplest character, such as English, ...geography, industrial work and music. The ... course includes advanced English, arithme..., history, the study of plants, animals, ... In this course the boys are taught ... or shop work and the girls are instructed ... In the secondary school the pupils ... either a literary course, trades, agriculture, ... or teaching. Night schools are maintained ... the trades, so that those who are employed during ... may not be debarred therefrom. The industrial ... popular in all the Asiatic countries and ... of this sort are now being conducted in ... India and the Federated Malay States. ... of school in the Philippines are different ... in the United States. The session opens ... half past seven in the morning and closes for ... at eleven. Most of the American instructors ... class for native teachers during two hours ... afternoon. About 800 Americans are now em..., and this number will not be materially ... for several years. None of the white teach... employed in primary work, their whole time ... devoted to intermediate instruction or to super... There are now about 5000 natives teaching in ... schools. The Filipino has two qualities ... conducive to success as a teacher. He is ... and sympathetic, but is inclined to be indifferent ... regular hours, and unless constantly ... is not apt to be thorough.

...s a fact not generally known that the oldest ... under the American flag is located in the Philip... That is now the University of Santo Tomas was ... in Manila by Dominican friars in the year ... All members of that order are still in control. ... college in the United States is Harvard, which ... in 1636. William and Mary College of Vir... was organized in 1693, while Yale was founded ...

**...ino Fair Exhibit.**

...Philippine exhibit at the St. Louis Worlds Fair ... favorably advertising what is being done here ... that has been written on the subject. This ... occupied forty-seven acres of ground and was ... in 30 buildings. The manner in which Ameri... visitors was an indication of the great interest ... which prevails throughout the United ... Director Francis said that the Filipinos were ... "drawing feature" of the Fair. The records ... that eighty-nine people out of every one hundred ... on the Exposition grounds visited the Philip... exhibit. This exhibit cost the government 10 cents ... capita.

...One feature of the educational exhibit at St. Louis ... splendid results, was the distribution ... by Filipino pupils to boys and girls ... England and other English speak... These were given to teachers who visited ... exhibition among their pupils. A register ... parties to whom letters were given, and ... the Exposition this book contained 12,000 ... correspondence now going on between ... children and their little brown broth... This is both a stimulus to the use of ... an exchange of valuable information. ... early to judge what effect educa... on the Filipino, it has been demon... doubt that he is anxious to receive ... that he is an apt pupil. John Barrett ... of becoming Minister to Japan by say... Filipino was as bright as the Jap, yet the ... among the teachers here seems to ... young diplomat stated the case cor... that there are now more people in ... who can speak English than Spanish. ... spoken to in English will reply in ... and this is not only true of inhabitants ... of the country residents as well.

**...ders.**

...are pessimistic concerning the satisfactory ... among the Orientals contend that ... generation will refuse to work, and will ... into a crop of malcontents and agita... that every time a pupil is gained for ... laborer is lost from the hemp fields; ... a native in his own estimation so ... himself above manual labor.

...grant that this is true in many instances ... the same may be said of any country ... has been introduced among an ignor... Without approving the natives' aversion ... they hold that this ambition to rise ... circumstances is commendable; that his ... will improve with his education. ... will realize that the natural transition ... station to one of greater importance is by ... persistent effort toward fitness, rather than ... elevation. His failure to grasp this ... does not make his case hopeless. That ... of, and willing to receive instruction, is ... future of the situation. Given an apt pupil ... to ultimately produce a creditable ... entirely with the insight and patience of ... The real danger lies in the granting of ... authority. If the half-developed native is ... before he is equal to it, the mistake ... can only result in the disappointment and embarrassment for all concerned.

**Filipino is Not Lazy.**

The defenders of the Filipino scout the idea that he is incapable as a worker. They contend that his inclination to shirk physical labor is not due to inherent laziness, but rather to a lack of incentive. In the past he was poorly paid when he ventured to work and was shamefully robbed if he succeeded in accumulating wealth, which would have discouraged the ambition of any race, no matter how naturally energetic its people might have been. The tendency to exaggerate the dignity of a little learning is due to long familiarity with the Spanish code whereby the ignorant had to subserve and support their superiors.

Recent experiments with native labor have tended to support the foregoing conclusion. The contractors for the electric street railway in Manila succeeded in completing their work on time. They offered twice the scale prevailing during the Spanish régime, and gave each laborer ten cents extra at the noon hour. Providing the workman with cash to get something to eat near the work, prevented him from straying away, and made him more fit to labor than if he continued without eating.

The contractors in charge of the harbor improvements had no difficulty in procuring help when it became known that they would pay promptly. In former times the laborer received about 10 cents a day, but he frequently had difficulty in collecting his wages. This low scale, together with the uncertainties of payment, naturally made him indifferent. When the Americans offered 50 cents a day, there was much scepticism concerning the good intentions of the proposal, but prompt payment and fair treatment soon allayed all suspicion.

**A Model Village.**

The harbor improvement company now has a large colony established at their quarries. The commission has extended jurisdiction over the internal affairs of this village, and about a thousand families are located there. These people have their own church and schoolhouse, as well as a native doctor to attend them. They have an excellent band, and the company has even erected a cock-pit for their amusement. By supplying all the needs of the employés they do not stray from home, and the manager of the company says the labor problem is solved as far as he is concerned.

Such measures, while successful with collective labor, would be impossible of application to the rural workman. On account of his isolation he will be more difficult to handle. The government must rely on education. It will teach the trades and agriculture, with sufficient English and arithmetic to enable the individual to transact his affairs without being cheated; it will maintain the law and restore order; it will improve the land by making it bountiful and good to look upon. In the meantime, it is hoped that the Filipino will improve himself and justify the hope that is centered in him.

## TRIBUTE TO A FRIEND.

A friend of former United States Marshal Isaac C. Barnes, having died, he attended the funeral. He arrived promptly and seated himself in the crowded room to await the services. For some reason there was a very long delay and the solemn silence of the darkened room was anything but congenial to a man of Mr. Barnes's disposition. The heat also was very oppressive.

Fanning himself vigorously with his hat, and twisting uneasily in his chair, Barnes remained silent for what to him was a very long time. But at last, being unable to contain himself longer, he leaned over toward a solemn looking man on his right and remarked, in a hoarse whisper audible all over the room, "I presume you were well acquainted with Billy," (referring to the deceased.)

"Yes, indeed," said the stranger, "he was a very fine man."

"I should say he was," replied Barnes, "and smart, too; smarter than lightning. Why, sir," he continued, in a louder whisper, getting excited, "if he had had the running of this funeral he'd been underground an hour ago."—[Boston Herald.

## A TRUE BEAR STORY.

While on my vacation at Camp Valentine, in the heart of the Coast Range Mountains, amid the wilds of nature, several amusing and exciting animal stories were directly related to me.

Thus one story was told by an Irish huntsman who stammered hopelessly:

"Faith and b-b-be gory! I'm in l-l-luck to ba alive, an t-t-talkin'! As I c-c-came up B-B-Bear Wallow, I got off me d-d-donkey to give him water.

"I st-t-tumbled across two c-c-cubs by a log. I sh-h-shoots one o' them, when here c-c-cumes the old mother arfter me.

"B-b-be gory! I takes to me heels r-r-round an' r-r-round by a big pine t-t-tree, an' the auld m-m-monster right to me heels.

"Whin she gets d-d-dizzy, I runs to the t-t-tother side o' the b-b-bushes. Here she c-c-umes agin with b-b-bristles up the like o' mine—r-r-roaring the while."

"S-s-soon the baste gets d-d-dizzy agin, and b-b-backs off a pace d-d-dune the mountain. Faith! Then I j-j-jumps on me d-d-donkey, poor sceered c-c-critter ti-tied to a t-t-tree. Lack a d-d-day! the d-d-donkey is t-t-tied f-fast. He p-p-pulled, and I p-p-pulled and off c-c-cumes his b-b-bridle.

"Whin I arrives t-t-to me sinces, me baste and I ware a f-f-flo'ing dune the mountain fuster'n Walter Scott's sp-p-pecial."

"Shall you not return for the dead cub?" I ventured.

"Darst me rags, m-m-mum, an that b-b-bear kin g-go to her own f-f-funeral! Wh-w-when Moike McGrannis k-k-kills another b-b-bear, he'll be a sailin' aboove in an air-sh-sh-ship."

W.

# A City and Its Saint.

## PADUA, THE TOMB OF ST. ANTHONY AND GIOTTO'S PICTURES.

*By a Special Contributor.*

WANDERING through the art galleries of Europe, one constantly comes upon that favorite subect of Renaissance artists, the visions of St. Anthony. Murillo, above all others, loved to depict the Paduan saint. How tenderly his brush lingers upon those masterpieces, where the Christ child appears before the young Franciscan. How varied, too, are these scenes St. Anthony, while reading, surprised by the holy vision; St. Anthony on his knees before the child enthroned; and lastly, crowning ecstacy, the infant folded in his arms, while jubilant angels sing hosannas in praise.

One grows to have a deep tenderness for this rapturous, ardent young saint, and a visit to his shrine at Padua is more a pilgrimage than a mere sight-seeing tour.

Though Padua has not the attractions of many towns in Northern Italy; neither the ruins of Verona, the mosaics of Ravenna, nor the architectural freaks of Bologna; still it can boast a Roman descent, and no less a person than the stern Mantegne headed its school of art. Padua, too, was one of the adopted homes of Dante, "Il Divino." It takes but little imagination, indeed, to conjure up the meeting between him and Giotto, which took place here in the early years of the fourteenth century. Giotto must have tarried many



BASILICA OF ST. ANTHONY.

months in Padua, for he has left here masterpieces such as no true student of the Renaissance would dare neglect. His "Life of the Virgin," completely covers the walls of an unpretentious little church, called "Madonna dell' Arena." Faded, cracked by weather and by time, these frescoes still stand as one of the art wonders of the world.

True to the traditions of north Italian towns, the streets of Padua are flanked by low arcades; others are narrow, sunless passages, picturesque, but damp and forbidding as an avenue of tombs.

There is much to please the eye, as one saunters through the main thoroughfares, trending towards the great church, which has been the loadstone of our visit. The street scenes are delightful, as they are in all Italian cities. The people take to their homes only as a last resort, and at the close of a long day lived in the sunshine. We find the poor congregated at the market place, a broad piazza, flnaked by a fine old building, called "Palazzo del Capitani." The signori, however, are never seen far from the marble porticoes of some café, where they sip vermouth and kill time. They never have pressing business, these gentlemen of Italy.

Finally emerging on an open square, the immense basilica of St. Anthony stands before us. At first sight the architecture of this church impresses one as fantastic in the extreme, but, too, it holds the charm of fantasy. One might say that it looked like a bunch of inflated balloons, tugging at their tie ropes. Its seven domes, its slender towers, flying buttresses and jutting chapels all seem to be held together, as it were, under protest. Many artists worked in the erection of St. Anthony's, and it covers a larger area than St. Mark's at Venice.

The vast, whitewashed interior is bare and chilling and one hastens through to reach the chapel of the saint.

Truly beautiful is the last resting place of St. Anthony. One long retains a memory of dazzling, white carved marble, of a roof picked out in gold, of votive lamps hung between rounded arches, and of immense silver angels, holding candles, that light the tomb. The walls of the chapel are completely covered with reliefs, showing the life of the saint, from his ordination, and the different miracles which he performed. The most celebrated is that where Anthony causes a young child to testify to its mother's innocence; a beautiful group but cold in execution. Attached to the shrine are numerous votive offerings, flaming hearts and crosses in silver and testimonials by those whom the saint has miraculously cured. On one side, too, is a pile of old crutches, in sorry contrast to the gorgeous shrine.

In a secluded corner of the great basilica is a picture, supposedly an authentic portrait of St. Anthony. The style is that of Giotto, and the painting has been attributed to him. Two figures kneel at the feet of the saint, who stands erect and extends his hand in blessing. The grouping is stiff and the coloring crude, but the expression of Anthony's face is mild and beatific, and as we move away, we feel that his blessing has extended down the centuries, even unto us.

MARTHA LOWELL.

# California's Midsummer.

## DIFFERENCE BETWEEN OUR HEATED TERM AND ELSEWHERE.

*By a Special Contributor.*

TO a friend of the writer, traveling in the East not long ago, a dweller on the Atlantic seaboard said: "What a pity you people who have such a nice climate all the rest of the year should be compelled to endure a California midsummer." The westerner was of strong constitution and he recovered, but what he told that Egyptian concerning the climate of the Land We Love gained for him a reputation as the most able single-handed liar east of the Rockies.

California—that is, the southern end of it, needs no commiseration, and mighty little assistance from anybody, least of all from those who swelter through a 110-degree summer trying to get together enough money to buy coal for the next winter, when the thermometer is forty below sea level. The best time of all, of course, in California as anywhere else in the Temperate Zone, is her spring, for then the flowers bloom brightest, the birds sing sweetest to their nesting mates, and all the world of the outdoors is busy making promises of what is is going to do when midsummer arrives. And these gorgeous months of the golden mid-year never disappointed one of their devotees either in quantity nor in quality. Nor does the bud and blossom promise of March and April and May fail of fulfillment in July and August and September. The dust may lie a trifle thick along the few country roads that have not yet been oiled, but the golden cheek of the finest peach in the world is splashed with a blotch of red you can see clear across the orchard and the figs are waiting to drop into your mouth if you will merely go and stand where they can. Every stream in the mountains is singing to the sides of the cañon down whose bed it rushes and within its spray the silver sided trout throw rainbow gleams of light from incarnadined sides. Afar on mountain sides the patches of wild flowers, now coming into full glory since the blossoms of the lowlands have ceased, are spreading far and wide, creeping up, even among the pines on the higher peaks.

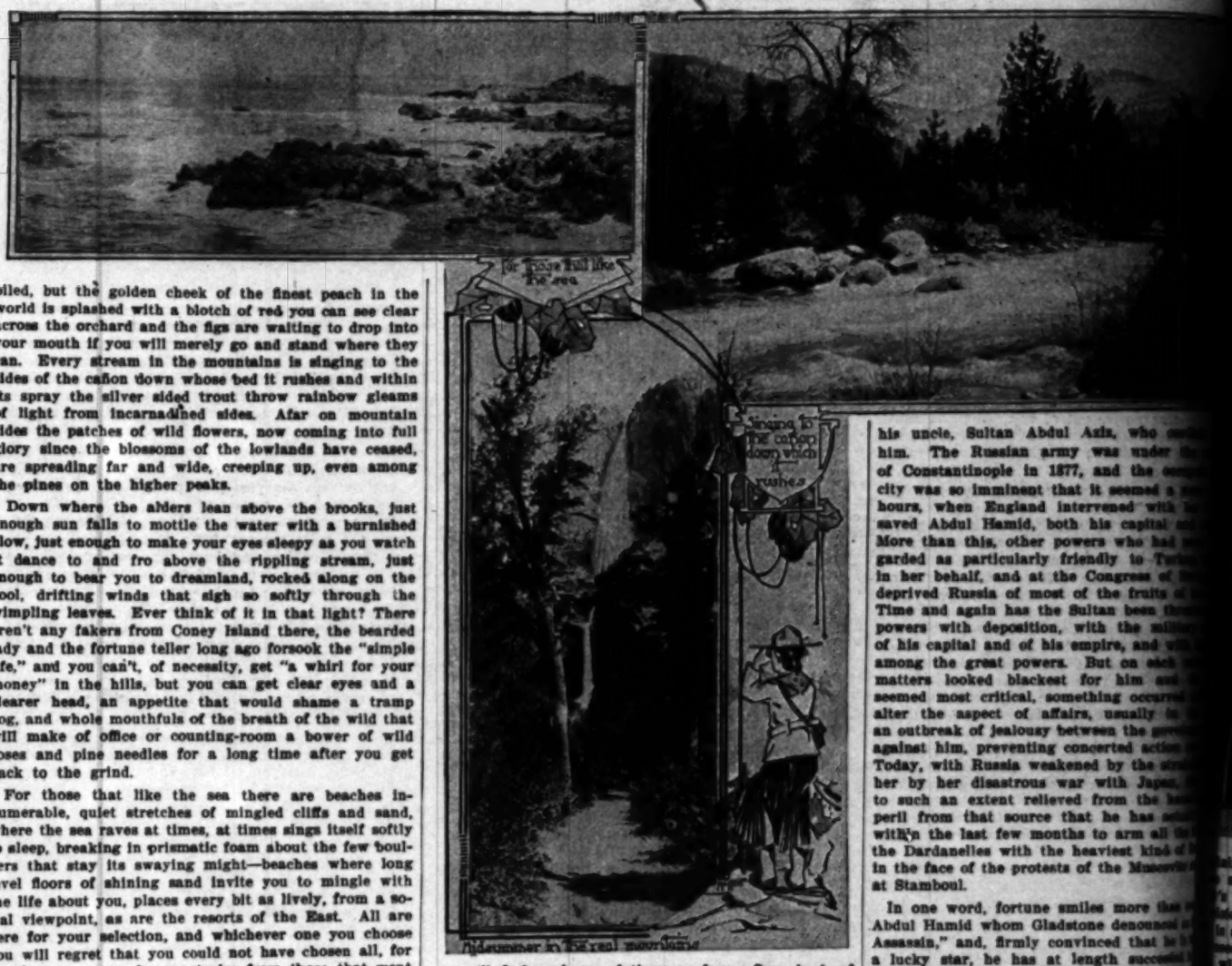
Down where the alders lean above the brooks, just enough sun falls to mottle the water with a burnished glow, just enough to make your eyes sleepy as you watch it dance to and fro above the rippling stream, just enough to bear you to dreamland, rocked along on the cool, drifting winds that sigh so softly through the wimpling leaves. Ever think of it in that light? There aren't any fakers from Coney Island there, the bearded lady and the fortune teller long ago forsook the "simple life," and you can't, of necessity, get "a whirl for your money" in the hills, but you can get clear eyes and a clearer head, an appetite that would shame a tramp dog, and whole mouthfuls of the breath of the wild that will make of office or counting-room a bower of wild roses and pine needles for a long time after you get back to the grind.

For those that like the sea there are beaches innumerable, quiet stretches of mingled cliffs and sand, where the sea raves at times, at times sings itself softly to sleep, breaking in prismatic foam about the few boulders that stay its swaying might—beaches where long level floors of shining sand invite you to mingle with the life about you, places every bit as lively, from a social viewpoint, as are the resorts of the East. All are here for your selection, and whichever one you choose you will regret that you could not have chosen all, for you hear so many happy stories from those that went to places where you did not go, and yet you yourself know that you really had the best time of all. That is one of the good things about California's outdoors, either in midsummer or earlier in the year; you are perfectly satisfied with the place to which you go, or the hunting or fishing or walking you take up—that is, you are satisfied if it is in your nature to be satisfied; if you can't be contented in Southern California you will be kicking or knocking or doing something you shouldn't when the pearly gates swing wide to yet you into the Hereafter.

Do you prefer the mountains, sky-scraping pyramids set down to mark the graves of the Titans? Far and near, throughout the length and breadth of the Golden State, there are as beautiful mountains as there are anywhere in the world. At another place in these columns I have described at length the mountains which look on California as "Marathon looks on the sea," and to say much more here would be repetition, useless to regular readers of The Times. There are many wild places hereabouts, where one may go and get all of the roughing it one wants, while there are other and more accessible places where all the comforts of civilization and all the companionship of the best people of the Southwest may be had—where one can be as comfortable as at his own home.

That kind of an outing never did appeal very strongly to the writer; the Lord knows there are too many people huddled together in the cities now, without planting little mushroom colonies wherever there is a spring in the hills. I am a great believer in the doctrine of the hills; that it is good to just go out and lie around under the trees and let the squirrels throw acorns and nut shells at you and the ants bite you until you get rested. But you can't rest very much astride a burro watching the trail with one eye and the girl ahead of you with the other—and rest is what this old world needs, top and bottom, the studied ability to take our time with anything and everything that comes up—to let absolutely nothing hurry us until we are ready to be hurried and then to take our time with our rushing.

The mountains bloom so beautifully during the midsummer months, too, wild tiger lilies and roses and all the rest of the gorgeous sisterhood that make Southern California's wild garden famous the world around. I remember once, long ago, there grew an immense bed of flame-throated tiger lilies down in a little flat place in a broad cañon back of Arden. And, by the way, have you ever been to Arden? No? Well, then, go; go and see the beautiful quiet retreat there in the Santa Ana hills; then when you get through with this go down by way of El Toro to Laguna, and you will come upon one of the prettiest and least advertised beaches of the entire roast. But—to return to our lilies—I never before nor since have seen so many and such gorgeous ones. They are peculiar blossoms, are tiger lilies; today they will be growing squarely in the bottom of some gorge and next year not a one will be blooming there, but, half-way up the mountain side




you will find a clump of three or four. Over back of Old Baldy the wild roses grow the best of any, but they can nowhere rival the tame roses that are blooming for you this morning. And this is not the largest nor yet the sweetest rosebush the Southwest knows, either, but it was grown in the midst of the dryest seasons this State has ever had and the full glory of its bloom comes to it in the hottest month of all the California year. Beyond this, of course, it must be admitted that other blossoms do not do as well here during the midsummer months as do the roses—but who that has ever gathered a great handful of glowing golden or crimson or white or pink roses in such a summer as this would ever want any other kind of flowers, would ever want to go blossom gathering in any other land.

Under the oaks, on the lower hills, where all seems so sepia-colored and dead, there is yet left much of the greenery of early spring, and can you but find a cool, shaded cañon, from whose head ever so tiny a rivulet gushes, you will come upon a veritable paradise, for here will be bank on bank of rich fern clump, wide patches of godetias and wild fuchsias over whose reddening clusters the humming birds hang in scintillant clouds. To such a place, too, come the quail and the doves, such of the little gray [illegible] while the squirrels line the hillside with [illegible] I do not think that the squirrels have [illegible] water from the spring, though I have [illegible] ing from a horse trough in a barnyard, but [illegible] to like the small creatures the lure of the [illegible] about the pool.

And don't let anyone mislead you into [illegible] there is any part of Southern California [illegible] mountains that is so very warm. Just [illegible] comfortable in tent houses out here when the [illegible] freezing is no reason that when the same [illegible] into a bit of charcoal we are in like [illegible] the thermometer goes above 90 in the [illegible] California—except the hot interior valleys—[illegible] goes up about the heat; but nobody dies, [illegible] even prostrated. But when the mercury [illegible] same height in New York or St. Louis or in [illegible] several other eastern cities, there are deaths [illegible] ately. Though the why and wherefore of [illegible] tions may not at once be obvious, the result [illegible] fort is evident to one who has long lived [illegible] land of perpetual sun.

HARRY E. [illegible]

# SULTAN'S GOOD LUCK.

## EXTRAORDINARY TURNS OF FORTUNE [illegible] RULER OF OTTOMAN EMPIRE.

[New York Tribune:] The present Sultan's [illegible] been one long succession of hidden turns [illegible] tune. It was a piece of altogether unexpected luck that brought him to the throne, for [illegible] one believed him to be destined, during the [illegible] his uncle, Sultan Abdul Aziz, who [illegible] him. The Russian army was under the [illegible] of Constantinople in 1877, and the [illegible] city was so imminent that it seemed a [illegible] hours, when England intervened with [illegible] saved Abdul Hamid, both his capital and [illegible] More than this, other powers who had [illegible] garded as particularly friendly to Turkey [illegible] in her behalf, and at the Congress of [illegible] deprived Russia of most of the fruits of [illegible] Time and again has the Sultan been threatened [illegible] powers with deposition, with the [illegible] of his capital and of his empire, and with [illegible] among the great powers. But on each [illegible] matters looked blackest for him and [illegible] seemed most critical, something occurred [illegible] alter the aspect of affairs, usually by [illegible] an outbreak of jealousy between the [illegible] against him, preventing concerted action [illegible] Today, with Russia weakened by the struggle [illegible] her by her disastrous war with Japan, [illegible] to such an extent relieved from the [illegible] peril from that source that he has [illegible] with in the last few months to arm all the [illegible] the Dardanelles with the heaviest kind of [illegible] in the face of the protests of the Muscovite [illegible] at Stamboul.

In one word, fortune smiles more than [illegible] Abdul Hamid whom Gladstone denounced as [illegible] Assassin," and, firmly convinced that he [illegible] a lucky star, he has at length succeeded [illegible] ing this belief on his coreligionists, and [illegible] at large. Destined, according to his astrologers, [illegible] to the age of seventy-five, and to die, [illegible] like most of his predecessors, but from [illegible] malady (which accounts for his progressive [illegible] the subject of sanitation,) he will hereafter [illegible] longer known as Abdul the Damned, but [illegible] Blessed.

## ALEXANDRA'S LUCKY CROSS.

Queen Alexandra possesses a cross which [illegible] to always bring good luck to its owner. It [illegible] the property of the King of Denmark, [illegible] covered years ago in the grave of the [illegible] Dagmar. Besides its superstitious interest, [illegible] work of art, and was given by King Christian [illegible] Alexandra on her marriage day.—[Tit-Bits.

## THE FIRST ENGINEERS.

Stern wheel paddle junks, driven by [illegible] the fashion of a treadmill, have been used [illegible] River from time immemorial. The Chinese [illegible] probability the first civil engineers, and [illegible] ample proves them to have been the [illegible] engineering as well.—[British Naval [illegible]

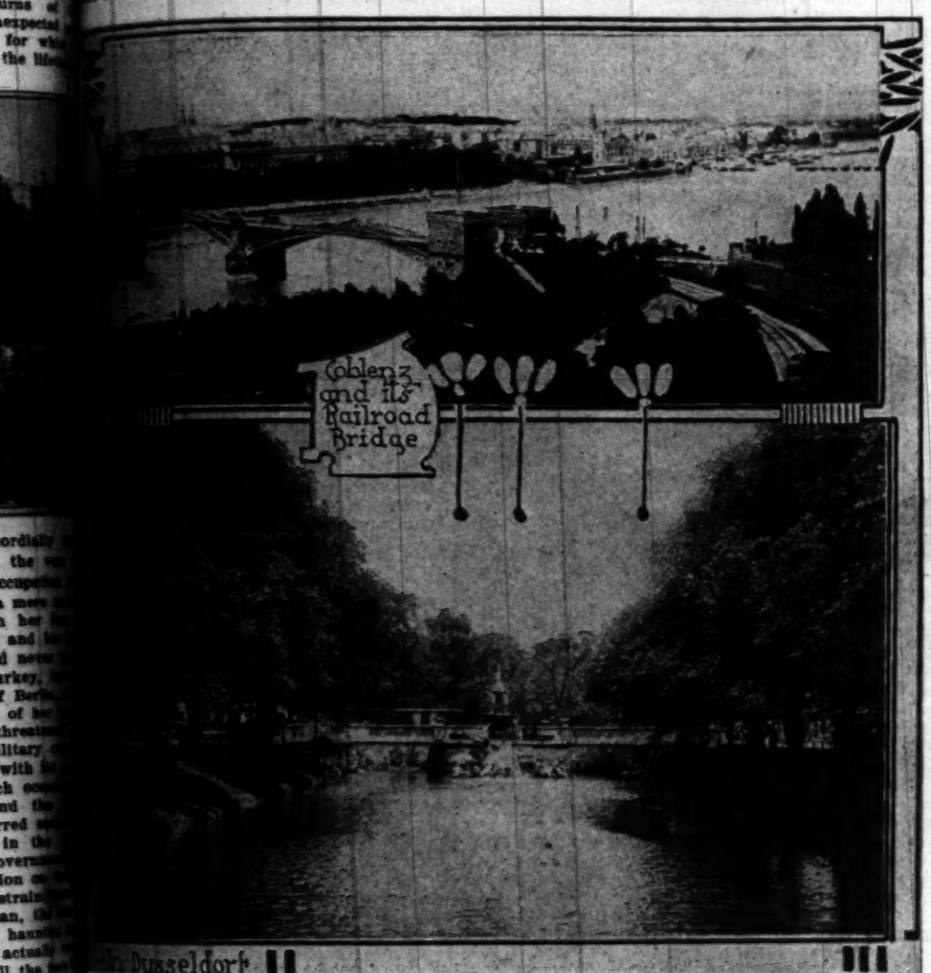
# Valley of the Rhine.

## REMARKABLE AGRICULTURAL PROGRESS DURING RECENT YEARS.

*By a Special Contributor.*

...e Valley of the Rhine is a long stretch of country. Near where the railroad from Italy to Switzerland crosses the Alps by the Gotthard tunnel, the Alpine peaks on either side form the watershed of the continent. Here are the headwaters of four great rivers, viz., the Po, which flows southeast to the Adriatic, the Rhone which flows southwest to the Gulf of Lyons, the Danube, which flows east, past Vienna to the Black Sea and the Rhine which flows northwest to the North Sea, after passing through Switzerland, Germany and Holland.

...Perhaps sufficient has been said of farming in Switzerland in a former letter. In the little mountain valleys where a bushel of wheat cannot be raised or where a tree made to grow, because of the poverty of the soil and the steepness of the mountainside, a man can climb and eke out subsistance from the scant herbage that struggles up between the rocks, or through crevices in the rocks. Where even a goat cannot climb the bee can fly and slip honey from the pale flowers which bloom close to the line of perpetual snow. Finally, where there is no flower even for the bee, the hardy




...Dusseldorf

...chalet can construct a chalet and take in tourists with ambition is ever that of the youth in Longfellow's poems who, never satisfied, still sang out his "excelsior"—by the way in very bad Latin, for "excelsior" is an adjective and masculine; whereas he should have used the adverb form. The industrious and frugal Swiss will live where his own goat cannot and no one but a Swiss beggar anywhere on earth.

The Rhine proper begins in the Lake of Lucerne. Here, at the Lake of the Four Cantons, a great and beautiful sheet of water, broken in outline every half mile or so, and mirroring the Alpine crags and the lion of Thorwaldsen cut out of the mountainside to commemorate the fidelity and bravery of the Swiss guards, which all died defending the Tuileries against the mob in 1792.

Here Switzerland ends and Germany begins, and the change is at once marked. Here the valley opens suddenly, into a broad plain and down past Strasburg and Heidelberg, Frankfurt and Mayence, becomes a broad level and well-watered, well-cultivated stretch of country. Hops and grain seem to be the principal products in many parts of this territory. On the level there are no fences. Germany evidently has not adopted the no-fence idea which very sensibly imposes on the owner of live stock the responsibility of the care of it. The land is held in large patches, I judge from the way the fields are laid out. In many parts of the country a few houses straggling here and there over the land, but the farmers build their houses close together, thus forming a sort of village, often amounting to quite a town.

How well the fields are tilled! The land is as clean as a well-kept garden, free from weeds, brush or anything to impede the proper working of the soil or the growth of the crop. The work is all done with teams, excepting in small garden patches. There are no companies of men or women digging up great fields by hand. So far as I could learn, no women work in the fields in this part of Germany, or if they do, not generally. It used to be general for women to do farm work all over Germany. I am told it is not uncommon in remote parts of the empire still, but it is becoming less and less the rule. In fact, to judge of Germany today by Germany of even a few years ago, would be very misleading. The progress made in the country has been by great strides. The intelligence applied to farming along this valley is most striking. No soil is let go to waste. Where the land is not rich enough to produce grain, hops or fruit, a small piece of wood is established. If it is very light soil, the trees planted are pine. If it is a rocky piece of ground, small oaks cover it. If it is wet, willows or some other species of tree suited to that sort of land. And as fast as one tree is large enough to cut down a young one is put in its place.

The whole aspect of the country is as prosperous as any I ever saw. Brickyards abound and the use the bricks are put to stares you in the face at every mile-stone you pass. One might well imagine he was in some part of America where a new colony was being planted if he judged from the houses. These are nearly all new. They are well built, of ample size, and apparently every possible attention is given to make them comfortable. Where there is an old house it has been added to if not large enough before, and the old parts are all in good repair with a good coat of paint, new tiles when needed and many similar indications of thrift and well-being on the part of the owners. On these broad fertile plains there are few or rather no vineyards. I am speaking of the right bank of the Rhine, and some distance away from the stream. On the left bank is Alsace-Lorraine, which is much more French than German still, in spite of all the efforts being made to transform the country into a Teutonic type.

### The Picturesque Rhine.

The Rhine Valley, as we know it, the picturesque and historic Rhine, begins at Mayence and reaches to Dusseldorf. Here the broad level plain gives place to rather low hills on both sides of the river, and the stream having gathered all the waters of the broad plains above is here of considerable dignity. Along this stretch of the river, vineyards occupy nearly all the visible slopes of the hills. Here all the Rhenish wines are made. These vineyards are for the most part like those of France, Italy and Switzerland, which occupy similar land. They are generally small patches planted on the hillside and up to the very apex of the hills. The soil here is very light, sometimes full of small stones and occasionally rocky. The vines are small, set close together and all staked up to some sort of support. From these vines come those peculiarly light wines known as Rhine wines so famous the world over. The most characteristic types are white wines, but there are red Rhine wines too.

Nowhere is the progress and prosperity of New Germany more evident than here along the scenic Rhine. There are other enterprises besides vineyards and the other farming, to be seen along the historic river. Even at picturesque Bingen, the march of modern industries is seen. These signs of busy life crowd along the water's edge and reach up among the hills. The chimneys rise up and belch out dun volumes of smoke at a hundred points. The wooded banks are there still. The old castles, many in ruins, are still there, witnesses of old days of feudal tyranny, bloodshed and violence. But the woodlands and the ruins, even with the vineyards, added no longer, hold undisputed sway along the stream, so long famed for its beauty and romance. One catches glimpses of chimneys taller than the ruins, pouring out their columns of smoke upon the brows of the hills in the closest proximity to the castles. Where the bugle call once echoed and the hoofs of the soldier's war horse, now the shrill steam whistle rends the air and the hum of busy machinery sings its merry song. Gazing at the ruined castles and the vine-clad slopes, to be frank, I must confess to the very bad taste of being more impressed by these signs of industry than by the spectral ruins of past ages. But I do not know, after all is said, a graveyard is the last place one wants to go to, and these monuments over the graves of a past civilization are not so interesting as the pulsating life of the present day, as found in a busy factory. A past civilization! Was it civilization that created these grim castles? Well, perhaps one step in the evolution of the civilization in which we of today live.

This great development of modern industry culminates at Dusseldorf, one of the greatest centers of the iron business in Germany; not far off is Essen, where the Krupp works are situated. Below Dusseldorf the lands are level, becoming lower and lower the further down the river one goes until the boundaries of Holland are reached. This lower part of Germany is very much like that was before we got to Frankfort, only damper. The farming is much of the same type.

### How They do Things in Holland.

After seeing Holland it is difficult to be without some doubts as to the correctness of Huxley's theory of evolution. How humanity has lived here for untold ages and not developed wings, fins or web feet or all three of these faculties, is a great puzzle. The man who was equipped with one or more of such means of locomotion would have a great advantage over any sort of pedestrian meant to live all the time on terra firma. By the way, there was once a Flying Dutchman. Perhaps he was the one who should have survived and left a generation of men with wings. Perhaps he had so much advanatge over the mere bipeds that they fell on him, cut off his wings, forbade him to multiply and replenish the earth—I mean the water—and thus interfered with the natural evolution of a winged race of men.

From where we entered Holland at Sevenaar to Utrecht the country is very much like Belgium or the lower part of Hanover. From there on the land becomes less and less, the water more and more. At first the country was only like that along the Po in Italy, very damp, with ditches cut here and there between the fields to drain off the water. By degrees these fields became more and more narrow, the ditches more and more frequent, until in spite of all efforts to make the dry land appear, the bits of land were only broad ribbons with a streak of water nearly as wide as the bit of land between. The ditches have to be cleared out continually, and in spite of all efforts they are all the time full of water. In many places the ditches are broad and deep enough to float a skiff and this is the usual mode of locomotion. In other places where the ditches are not so low or deep, small bridges stand by which access is had to the fields beyond. The small houses of the farmers are placed along anywhere among these watercourses, where there is room found to build a house and its outbuildings. In cleaning out the ditches a black rich vegetable mould is taken up which is spread on the narrow ribbons of land between.

It is an exceedingly intricate system of drainage by which the water is led off, for at almost all points the land lies below the bed of the Rhine. But the stout Dutchman, his stout frau, the fat geese, great white pigs, big sheep and fine Holstein cattle, all flourish here on the flat fields between the ditches. And there is almost as much water in the air as in the canals. There is not a great deal of frost nor of snow in Holland even in winter time. But from September, I judge to about the end of May, the rain is very persistent. The air is at all times surcharged with dampness. The command to let the waters above be separated from those below according to the book of Genesis was only partly obeyed in Holland. So the command to let the dry land appear was never fully obeyed in the low countries. While there is little snow or frost the mercury hovers so close to the freezing point that it is not a pleasant climate to live in. Indeed, this damp cold goes to one's very marrow, and is harder to bear than twenty degrees of frost where the atmosphere is clear and dry, with a brilliant sunshine. Not only the fields are green nearly all the winter but hardy vegetables, such as cabbage and cauliflower flourish in the fields in the depth of winter. Such vegetables are common all over Northwestern Europe all winter long and the price is not high.

GEORGE W. BURTON.

## CASE OF CHINESE NERVE.

A Chinese, carrying a ladder, walked into one of the police courts in Singapore, the other day. Removing his hat, he bowed with grace to the judge on the bench. Over the latter's seat was a valuable clock. This the Chinese quietly removed, tucked it under one arm and the ladder under the other, bowed again to the magistrate, and withdrew. Some days elapsed, and the clock was not returned. It had been stolen while the court was sitting.—[New York Tribune.

# Science vs. Crime.

## MARVELOUS DISCOVERIES MADE WITH THE PHOTOMICROGRAPH.

ESTABLISHES SOURCES OF HAIR, BLOOD AND EVEN PARTICLES OF SKIN FOUND ON MURDERERS—NEW TESTS FOR DETERMINING WHETHER HAIR IS FROM BEAST, NEGRO, MAN OR WOMAN—CASE OF MURDERED GIRL FOUND WITH HAIR CLUTCHED IN HAND—NEW TESTS FOR BLOOD EVEN MORE DELICATE.

*By a Special Contributor.*

THE most interesting and exciting war of wits now waging in this strenuous world of ours is that between science and crime.

Of all the artillery, light and heavy, which the legions of science have directed against the cohorts of crime, I can think of none more merciless in effect than the camera which produces the photomicrograph. To illustrate the powers of this harmless-looking engine of war, I need simply say that you, if photographed by such an instrument—large enough to perpetuate you upon one of its colossal plates—would appear fully as tall as Deudhunga, the highest peak of the Himalayas. So you will not express surprise when I tell you that a drop of blood, a single hair, a particle of skin found under the finger nail of a person suspected of crime may now tell the tale of his guilt or innocence. It will establish from what class of animal the blood is from; whether the hair is from a beast, man or woman, and whether it matches the hair of a certain person; and this science is so far developing that even the minutest particle of skin will demonstrate its own origin.

### One Hair Gave Clew.

Some time ago at Bedford, Ind., Miss Schafer, a school teacher, was found mysteriously slain. Clutched in her stiffened fingers were found hairs torn from her foe, whether beast, negro or white man was not known. A Louisville expert who made the photomicrographic test pronounced at once that the hair was from a white man. This method, developed by Dr. Paul Jeserich, the judicial chemist of Leipzig, was first demonstrated in a case wherein the life of a suspected murderer literally hung upon a hair. The case was one of murder and two men were suspected of the crime. A single hair was found upon the clothing of the victim, and this was enlarged into a photomicrograph. Hairs from one of the suspected men were also taken and photomicrographed. Then the two pictures were compared, but the difference in structure, tint and general appearance was marked. Hairs from the other man were then treated, and these too, were found to be unlike that taken from the murdered man's clothing. The latter was seen to be pointed, showing that it probably had never been cut. Working upon this clew and making comparisons with the hirsute coverings of all sorts of persons and animals it was finally discovered that the hair in question was that of an old yellow smooth-haired dog. It then came out that one of the prisoners owned just such a dog, a fresh hair from which conformed in every detail with that found upon the victim. On this evidence the owner of the dog was held, and he subsequently confessed that he alone committed the crime.

Now, it appears that no two hairs are exactly alike when taken from different species, races or sexes. Animal hair differs in construction from that grown on a human head. In human hair the surface stratum is smooth and thin. The circular section is comparatively broad, forming the main part of the hair shaft. It is striped in appearance and carries the coloring matter. The tubular part is thin, extending to not more than one-quarter of the entire width of the hair. In the animal hair the tube fills nearly the entire width. The hair from beards is the thickest of the human category, being as much as 0.15 mm. in diameter, while the hair from a woman's head is found as fine 0.06 mm. The ends of hair are also closely studied, and if ragged and torn at the extremities, the presumption is that the locks are from a woman, or possibly a man wearing his hair long and untrimmed. Much is told by the roots. Those from a woman's head are thin and attenuated, those from a man's scalp club-shaped, while the hair itself from his beard has cells containing air, and so on down the ladder of evolution are found characteristics too technical to mention. Hair being but a prolongation of the cuticle, it is, of course, not unreasonable to believe that minute particles of skin may be traced by the photomicrograph.

### How Blood Tells.

But it is blood that tells, the old saw says. Now when there is made a photomicrograph of the vital fluid there is seen a series of uniform, scattered objects—the corpuscles, enlarged. Those of man are circular, a characteristic shared by all other mammals except the camel. In the lower vertebrates they are oval, elliptical and so on. So, then, if a spot of blood found on a suspected murderer is that of a bird or a reptile, for example, the photomicrograph will free him, but if it be mammal's blood, other than that of a camel—what then? Photomicrographists now claim that they can distinguish man's blood from that of such other mammals; that the corpuscles while agreeing in shape, differ in diameters and that diameters are easily compared with this powerful instrument. They say that this diameter for a man is 1-3200 of an inch; of a dog, 1-3570; of a mouse, 1-3850; of a sheep, 1-5000 and so on.

But a surer blood test independent of the photomicrograph and one claimed to distinguish between man and beast has even more lately been developed. I have seen this—this Bordet test—performed by Prof. John Lear in his biological laboratory at Muhlenberg College. Its first appearance as a factor in medico-legal proceedings occurred during the recent investigation of the massacres of the Jews at Kishineff, Russia, when it was applied to the clothing of a child to determine whether some blood spots were of human or animal origin. This Bordet test has for its basis the affinity which blood is discovered to have for its like. Human blood has this affinity only for human blood; dog's blood for dog's blood, and so on. A suspicious spot upon clothing, wood or metal being brought to Prof. Lear, he first makes a microscopic test to determine whether it is blood of any kind. Then it is a simple matter to prove whether it is animal's blood other than camel's.

### Inject Man's Blood into Rabbit.

The next step is to thrust the needle point of a hypodermic syringe into the arm of a healthy man and to suck out therewith five cubic centimeters of blood. A rabbit, with a shaven spot over his abdomen is next produced from the laboratory menagerie and this healthy human blood is injected into its circulation. After this there form in the rabbit's blood certain products which have the characteristic of attracting only human blood. The rabbit is finally bled, its blood being collected in a vessel and cooled, during which process its corpuscles settle in a clot, on the top of which rises a light liquid (the serum) containing these products which attract human blood only and repel that of any other animal.

The professor meanwhile has had before him, awaiting the final test, those bloodstains suspected of being of human origin. In one recent case they were found upon an alleged murderer who claimed that they had oozed from his pet dog. The suspicious stains are first dissolved in a salt solution, into which is later poured two or three drops of the test solution obtained from the rabbit's blood. The combined liquids are placed in glass test tubes standing upright in a little wire rack, which is put into a copper oven or "incubator" with a little inner door of glass. Here the tubes are kept for some time at a temperature of 73 degs. In several hours they are taken out and examined.

Now the long-awaited medico-legal verdict of the suspect's guilt is to be rendered. The presence of human blood in the washed stains is proven if the liquid in the tubes has turned cloudy and filled with flakes



MICROSCOPIC BLOOD TEST.

at the bottom. If the liquid in the tubes remains transparent, however, and without any deposit, the proof is just as positive that man's blood was not present in the suspected stain. If dog's blood and not the blood of a man had been injected into the rabbit originally the test fluid taken from the rabbit would precipitate only dog's blood, and so on. But there is only one exception to this rule—a partial exception only—and it is one which contributes a further datum in favor of those who believe that we are descendants of the apes. It is found that several very high orders of the ape family—never seen in this country, not even in menageries—will cause a partial clouding and precipitation in the humanized test fluid. But this is only so when the fluid is diluted below a certain degree.

### Could Solve Murders of Rue Morgue.

But were those very "Murders of the Rue Morgue," in which an ape was the murderer—as fancied by Poe—to be repeated here today, Prof. Lear, with one drop of the ape's blood could nevertheless determine that the telltale stain was not human. He says that he can distinguish between ape and human blood by employing a 500 to 1 solution of the test serum.

But this wonderful test goes still farther and distinguishes between the blood of the negro and white man. Such results are at least indicated by experiments now being made by Dr. J. W. Mallet of the University of Virginia. He has immunized rabbits with the blood of the colored race and has found difference in their reactions from those of Caucasians. Indeed, when science can go this far—determining from the blood trail left by a wounded criminal, whether he be white or black,—a great stride has been made.

We will return a moment to the photomicrograph. This instrument is being directed not only against the murderer, but the forger. By aid of a certain kind of plate it may be made to yield a clear image of writing which has been completely covered with fresh characters by the hand of the forger. The true and the false are thus distinctly revealed at the same time. If you have a camera you know that the ordinary photographic plate will photograph blue as white and yellow or red as black. A color-sensitive (isochro- render these colors more according to brightness. These are the plates used in paintings and other colored objects. the photomicrograph is simply to black inks of different composition. black, although it looks so on paper made by different firms and you will diluting a sample of each in a glass of solution of one is distinctly blue, of another brown; but applied to paper state all three of these inks would dried. Now the photomicrograph ink dried on paper what the eye cannot difference as delicately as can the dilution in the glasses.

### Photomicrographs Detect Forgeries.

Lately there was a troublesome fact that the date on a note had been naked eye the due month of this was color sensitive plate of the photo- to have been originally May and to altered by the forger, who was not however, to use precisely the original writer had used. Of course been no possibility of his determining forgery lately detected by the same ment is a receipt for debts contracted a very minute stroke of the pen the date to 1904, a falsification which the eye and were alike powerless to detect, but the plate of the photomicrograph shows the between the original "1" and the two converted it into a "4."

In the line of criminal identification being made every day. As far as cerned there is little new of late. The of measurements—based on the fact that change his bones, although he can surface—is an old story. We have heard too, about the finger print system, now lied upon for identifications by Scotland greatest police bureau. But much that is teresting is to be said of the successes print method. For example, the Treasury lately sent by express to the National Castle, Pa., $5650. The package arrived money, and upon the seal that had been was found a thumb print. Every man who package from the time it had left the had arrived at the bank was compelled pressions of his thumb made. One of the mit his thumb to the inked pad of the a youth of 22. The filigree work on his coincided with that on the disturbed man broke down, confessed and returned money.

### Finger Prints on Candle.

Shortly before this professional thieves don jeweler of $60,000 worth of their job so neatly that the police finding a clue. Some detectives chanced ever, that the thieves had used a this under a microscope and saw finger prints, where the tallow had the heat of the hand. With the photo- marks were photographed and compared finger prints of their special category Scotland Yard. They were found to be known thief, and after a little hunting federates were arrested. Last month to London and there arrested a man by anyone, murdered a woman in down in the Paris underworld. He through finger prints found upon a which he and his victim had drunk They agreed with marks classified great European rogues' galleries of

Perhaps the most remarkable tainly the wierdest and newest—is identification of unknown corpses. more often than not plays the chief volving human life. Now, that great M. Bertillon—realizing that photo- corpses seldom portray those persons appear when alive—is demonstrating keepers of Europe how, by injections of glycerine, the eyes of a to open and become lifelike, its lips face to seemingly revive while there photograph resembling the person

JOHN ELFRETH

[Copyright, 1905, by John Elfreth

### AFTER APPOMATTOX

There is a fine use of restraint rarest quality (even though it does out her pages,) and one that is shown closing paragraph. She tells us how, at an end, and Appomattox no longer fact, she awaited her brother:

"One evening, about dark, I was watching down the road, with hardly of his appearing, when, far up the him coming. He walked slowly, I knew of old; absolute dejection he had no joyous greeting to give was worn and soiled, and he had the gold stars of his rank. Somebody say. We stood and looked at each found speech, and to my query: to do?" he answered, "I am on my to join Kirby Smith." I laid shoulders, and paused a moment. I said, "Kirby Smith has surrendered Southern Girl in '61."

# The Secret Agent.

## THE LONE WAR WAGED BY KATO, THE JAPANESE.

*By a Special Contributor.*

...life of Kato was dedicated to the service of the ...peror. It was the duty of his teachers to thread ...is body with steel fibers instead of nerves; to ...ke his soul adamantine to sympathy and sentiment ...d in fashion his brain for instant, cheerful sacrifice ...at he should live strongly. He was of the purest ...od of the Samurai from the province of Satsuma, ...ed for the courage of its men and for the delicate ...ty of its women and its wars.

...a babe he was given to his teachers, being con... and perfect in body, brain and breed. Into wonder... hands he fell; men who were wise unto mystery in ...ese faculties, psychic and organic, manipulated the ...m toward the ordained purpose of his life. As the ...ls of the daimios were unerringly tempered for ...e balance between brittleness and malleability, ...ding even the blades of Toledo and Damascus, so ...e physique of Kato heated, chilled and wrought.

...ent shame tortured the boy, and if his teachers ...knew, they would have beaten it from him. The ...ory of a woman was in his mind, a memory which ...ed his fiercest struggles to repress. And there ...e have been a drop of blood in him which the birds ...t from Europe, since he could not forget the ...young mother who had sung him lullabies in a ...-shadowed room where the iris bloomed and a ...t tender glowed long, long ago—and it was ...ory to remember.

...e was sixteen when his nation aroused and ...ed the sleeping giant of Asia. From the tragic ...e darkest in the annals of the island empire, ...victory was turned to shame and the chief trophy ...ptured seized by the Triple Alliance, the boy was ...ed for a specialist. He was withheld from all ...unication with the outer world. His hair was ...ed to grow. He was carefully instructed in the ...ese and Russian tongues, but forced not only to ...ot to think in Chinese.

...e became deeply versed in many accomplish... ...-ography, railroad and bridge construction, the ...of maps, the use of firearms, fuses and explosives; ...drawing of maps, in the tying and carrying of ...ots and in the handling of junks. Above all, he ...ed a duality which was Chinese, intimate with ...ms, usages, ethics, coins, gods and traditions of the ...ot-soled people.

...n Kato was twenty-one, his teachers pronounced ...r masterpiece. They had found but one fault ...dable. Satsuma and his lineage had given him ...d hands and feet. They taught him to bind the ...and habitually to conceal the former. Here now ...a young man capable of acquitting himself with ...n envoy extraordinary to a foreign court, but ...ested that Japan needed him more as an observer ...Manchuria in the disguise of a Chinese coolie.

...a queue that hung to his thighs, the opium pal... ...his bean face, and clad in the greasy padded ...g of a burden bearer, he made his way to Tien... ...d hand on a vile little hooker; then leisurely ...ed to Tsekow, already fouled by Russian hands, ...his new land as he went with the proprietary ...of an outgoing consul or missionary.

...ed the Russian section boss in a shattered ...en seeking employment on the railway, al... ...ot beyond his limitations to have spoken ...ly than the native; and although he could ...learnedly with the literati of China, ...ly-intoned and restricted speech of the ...Indeed, it was within his capacity suc... ...have engineered the building of the Port ...of the great railroad; but instead he toiled ...pick and shovel on the roadbed, bringing forth ...of labor on occasion and singing under his ...as those of welted backs who hewed and ...the cedars of Lebanon.

...thought Kato was apart from his kind, and ...thought there was both humor and drama. He ...that there would be a moment in years to come ...he would stealthily ignite a thread somewhere ...the line and destroy—for his Emperor—the work ...hundred men for a hundred days.

...at length deemed herself in readiness to strike ...final money for the repossession of the fortress ...of Liaotang and interest. The five-year post... ...course of Kato in Manchuria then came to ...and his active service as a spy began. He ...a message to Watanabe, a Japanese leader in ...ber up in the mountains, that war was a fact; ...the strength at points of Russian concen... ...averaged to a rifle the military capacity of ...post. His reports were passed down the rail... ...wire-cycles and eventually reached the General ...Tokio. One of his assignments was to draw a ...the enemy's fortifications around the city of ...This task required twenty nights. The topog... ...every acre of ground (the same ground which ...empire men fought over and won three ...later with Kato's map in the headquarters' ...portrayed with colossal capacity for detail—...wood, mountain, ridge, ravine, forest, ...marsh, even to hummocks and clumps of trees, ...this against almost insuperable odds. Once he ...cut five nights' work. The alarm, an ...sentry, found only what appeared to be ...writhing from internal pains. During ...of daylight, Kato tugged ties and set rails for ...train sliding. His teachers had builded well ...

...graphical marvel was praised in Tokio; the ...worth of it even penetrated the moat-encircled palace walls, but Satsuma was not told. Kato was not working for fame since secrecy is antipodal, nor for self, nor his teachers, nor for wealth or woman—but for the Emperor. It was all for the same, a stupendous task or a quick unhallowed death—for the Emperor. The wonder of it was that he continued to live, since his existence was as precarious as the blaze of a candle flaring in a tempest.

Late in the spring Kato received orders to blow up the six-span bridge crossing the Tatche-ho (river) between the Manchurian capital and the first city of size above. It was required that the work be done speedily in order that the reinforcing stream of troops marshaling under the Russian commander-in-chief near the Korean boundary might be broken. The coolie who brought the order to Kato also delivered a suitable explosive, and the spy stole away from his gang in the night.

The Tatche-ho bridge was only eight miles north, but it was necessary for Kato to make a wide detour through the eastern fields and forest in order to avoid the Russian railway guards. During the remainder of the day, the spy traveled in haste, but craftily. He well knew that it would be impossible for him to strike the bridge except by the river, which he reached in the dusk at a point two miles upstream. He was carrying a wooden box of the size in which tinned goods are shipped. The cracks in the four sides of the box had been widened, apparently by a knife.

Kato calmly accepted a handicap, inasmuch as the night was cloudless and it was the season of the full moon. He tarried for a few moments on the bank; then stripped to loin cloth and undershirt. With a bundle containing his clothing, also the heavy explosive, fuse and matches in a waterproof case, tied to his waist, and the wooden box in his hand, he waded into the stream, pausing often to look and listen. The night was balmy and beautiful, and the grasp of winter which still mastered the mountains from whence Tatche-ho came was crushing cold in the water. A moment later one could have seen only a box floating downstream in the moonlight.

The box bobbed on past the bridge, but the spy clung to one of the abutments and slowly, shoved by the current, let himself around to the stone pier. In the shadow of the truss above, he breathed deeply for a few seconds, listening to the strokes of the sentries' feet and rifle butts which rung loud in the iron work of the girder above his head. Silently, then, but with Valjeanic strength, the spy drew himself out of the water, his hands and feet gripping the jagged corners of the pier and his right shoulder braced at intervals against the projecting frame of the abutment.

Kato gained the iron work of the girder, fourteen feet above the water, within sixty seconds, and huddled close to the pier. Through the moonlight spaces between the ties above he discerned the rails and carefully chose a spot upon the masonry, well within the vital frame of the girder, to set his explosive—a force sufficient to shatter the shoulder of a mountain.

Then the spy wiped his hands in his hair and waved them to and fro gently until they were quite dry, before breaking the seal of the destroyer. He smiled as he set the naked cylinder in place, reflecting that he would have two minutes to descend to the water, and swim away down stream beneath the surface—after touching the match to the fuse. He leaned far forward, deadening the scratch and concealing the flare of the match with his body and hands. In the act of raising the flame, globed in his fingers, a sound reached his ears from the girder to the left.

Kato did not turn, but with fine flexibility of mind instantaneously changed his purpose, holding the flame of the match to the center of the curling fuse instead of at the tip. There was now but sixty seconds left, scarcely time for him to clear himself from flying débris. Still he did not leave the spot, though the fuse was ignited, but deadened the ember of the match in his fingers and with his back to the creeping spark, turned his face toward the sound. In the moonlight eight feet away, he saw a Russian crawling hastily toward him upon the stiffening rods of the girder. He wondered why the Russian did not shoot.

The unerring swing of Kato's thoughts was not counter-directed for the minutest fraction of a second. If he attempted to light another match and touch it to the very pit of the fuse, a bullet might find his brain in the light of the torch and his hand fall stricken. Then over his body the enemy might succeed in snuffing the crawling spark in time. To save himself was now out of the question. His nerveless faculties grappled the problem coldly, but with time-defying speed. Success demanded his presence to the last. He must, trusting in the dark and his knife, with unabating strength and towering will, resisting even death—protect the fuse until the spark journeyed to the heart of things—until his body mingled with the débris of the bridge.

It was for such moments as this that the teachers of Kato had toiled.

Four nights before, the Russian sentry now nearing Kato had fired into a shadow and been subjected to the jeers of his companions. He intended to be sure now before using his pistol. Another mistake and everlasting shame would be heaped upon him. The moonlight sifted in broken patches through the ties and rested upon the frame of the girder, upon the stiffening rods and stone work showing portions of the figure crouched against the masonry. Then he saw a naked body and a yellow face glistening with drops of water—in the glow of a match!

The flame shining red through the fingers of two hands moved upward toward the truss, hovered a second and was flicked out. Then the Russian saw a spark upon the pier! He drew his pistol and fired; scrambled forward along the stiffening rods and fired again and a third time! There was a sound of choking in his ears and a knife burned down his temple and cheek, crippling his left arm. He emptied the fourth shot into the jerking body before him.

Kato, wrecked, voiceless, empty-handed, but still impassioned by his purpose, whipped his body with horrid meaning between the enemy and the spark. The Russian, screaming to the other sentries, reached for the explosive, even as the spy with his last spasm of strength hurled himself forward, carrying the other into the stream. A sentry, kneeling upon the stiffening rods, tried to poke the destroyer of the pier, but was not given time. The reinforcing stream of troops, marshaling under the Russian commander-in-chief, near the Korean boundary, was broken.

The head of the spy whom the teachers had pronounced the masterpiece, was found the next day and there was a smile upon the hard brown face. It may have been that Kato smiled at the very last, because he knew he had won for his Emperor; or it may have been that the memory of the woman returned to him—the woman who had sung him lullabies in the paper-windowed room where the iris bloomed and the charcoal brazier glowed long and long ago.

WILL LEVINGTON COMFORT.

# THE CZAR'S TITLE.

## INTERESTING FACTS CONCERNING THE DERIVATION OF THE WORD.

[Boston Transcript:] "Among the prisoners taken in the Battle of Narva, there was one who was a striking example of the revolutions of fortune. This was the eldest son and heir of the King of Georgia; he was termed the 'czarafis,' a word signifying prince, or son of a czar, among the Tartars, as in Muscovy, for the word czar signified king among the ancient Scythians from whom these people are descended, and was not derived from the 'Caesars,' so long unknown to these barbariana." In such terms Voltaire disposes of an historical question which is not without interest at the present time (see Charles XII., book 1.)

Opinions upon this point vary greatly. The resemblance of the word czar to the word Caesar (Kaiser in Greek) has led some to think the Russian Princes assumed this title as the sovereigns of Germany did that of "Kaiser," as the equivalent of the title of Emperor. It is even related that at the commencement of the twelfth century, Alexis Commenius, who was then reigning in Constantinople, wishing to gain the favor of Vladimir Monomachus, sent to him an Ambassador with presents, and caused the imperial crown to be placed on his head, proclaiming him "Caesar" or "Czar" of Russia.

It is certain that the pretended identity of these two titles becomes very doubtful when one learns that petty chiefs of Tartar hordes bear the title of czar, so that on this point Voltaire may have been right in asserting that the oriental nations had known and used the word tsar or czar from a very remote period.

The doubt only increases when one reads the formula which precedes all royal proclamations in Russia:

"We, by the grace of God, Emperor and autocrat of all the Russias, of Moscow, Kief, Vladimir, Novgorod, etc., Tsar of the Kasan, Tsar of Astrakhan, Tsar of Poland and of Siberia, etc., Lord of Pskof and Grand Prince of Smolensk, of Lithuania, of Volkynia, of Podolia and of Finland, Prince of Esthonia, of Livonia, of Courland, of Karelia and various other countries, Prince of the territory of Nijni-Novgorod, Tchernigof, etc., etc., etc."

The distinction between the title of tsar and that of emperor is formal in this singular monument of barbarism. The sovereign proclaims himself Emperor and autocrat of all the Russias, without renouncing for all that the title of Tsar of Kazan, Astrakhan and other places. This seems to show very clearly that the title of tsar existed from very remote times in the East and that it is quite distinct from that of emperor.

Some writers pretend to trace in certain names of the Assyrian kings incontestable traces of this ancient designation: Nabonassar, Nabopolassar, Nebuchadnezzar, Belshasar, etc., are to be considered, according to them, as compound names, the termination "sar" or "sor" signifying prince or general, and thus giving origin to the title "Czar." In this way, Nerigliassar would signify "Prince of Nerguel" or prince favored by Nerguel. (Nerguel was an Assyrian idol.)

Mickiewicz, sharing this opinion, presents the Assyrians as forming part of the great Sclavonic family. He sighs at the idea of seeing his unhappy race supporting the yoke of sovereigns daring enough to take a title which reminds one of Nebuchadnezzar, name in which he thinks to recognize that pride of which the Bible speaks, and which led the "sor" to wish to be adnorned as a god. He remarks upon the striking analogy existing between different varieties of the name of this race and the designation of slavery. Serb or serve, from which comes the Latin servus; slave, slavon, esclavon, from which comes the French esclave. There is a great distance between this hypothesis and the origin which the Sclaves themselves attribute to their name, viz., slava, glory!

## PROFITABLE FELLOWSHIP.

Among the pleasures and profits of intelligent travel are the companionships one forms. The well-poised traveler is never afraid to make new friends. He soon learns to read human nature sufficiently to know whom to trust, and one cannot travel, even to a very limited extent, without meeting many people well worth knowing. The little home circle is delightful and often helpful, but the viewpoints and opportunities of our fellow-citizens are so nearly identical that our next-door neighbors are not apt to furnish as profitable friendships as persons we meet whose environments are different and who have, perhaps, had a wider range of opportunities and seen more of the things worth while, which are the heritage of the traveler.

When the man who is familiar with the East meets the man who has learned the great story of the West, the conversation is pretty apt to be worth listening to. —[Four-Track New-

# *Royalty on the Rail.*

## WHEN KING EDWARD TRAVELS TRADESMEN LOSE THOUSANDS.

*By a Special Contributor.*

ROYALTY on the railroad presents to the busy American some very amusing aspects. Every time King Edward goes from one part of England to another, the mercantile community of Great Britain loses something like $5000. This is due to the fact that English railway officials use most extraordinary methods in safeguarding royal trains.

Even in performing so simple a journey as going from Windsor to London—a distance of about twenty-five miles—traffic is suspended for hours when the King travels that way.

On longer journeys, the loss to business houses along the line of the royal route is something enormous. When the King last journeyed from Scotland to London it was estimated that the direct loss to tradesmen was something like $15,000 on account of the tying up of traffic and delay to perishable goods.

When King Edward travels along a certain line, all passenger and freight traffic—even including the fast express service—is suspended. Most elaborate precautions of every description are taken to insure royal safety. For instance, for fifteen minutes before the departure of the royal train from any station all trains are held up, and ordinary traffic is not resumed for fifteen minutes after the train has left.

### Special Signals are Used.

Along some sections of the route, royal trains are preceded by pilot engines, which go ahead to test the line in case anything should be wrong. All throughout the journey, the King's train is under the eyes of railway officials.

The ordinary block system of signaling is suspended, as being too dangerous for monarchs. Railway officials do not seem to consider this a reflection on their own methods for safeguarding the public. They know, however, that if any of the royal party should be injured when traveling on any special line that that particular line would "see its finish," so far as the British traveling public is concerned.

Each portion of the line on which the King travels is guarded from section to section by railroad men with flags. They direct the movement of the train. There are two signalmen to every quarter of a mile. For instance, in signaling the train from Folkestone to London, upwards of 288 men are required.

When His Majesty is about to travel, the railway station is cleared of all ordinary passengers, and only a favored few are allowed on the platform. Just before the royal carriage drives up, a roll of crimson velvet carpet is carefully laid along the platform between the King's carriage and the train.

### Never Turn Their Backs.

Usually, the King's carriage is preceded by a few outriders—men on horseback who clear the way—and not infrequently by a small body of cavalry, the Horse Guards being the favored regiment, as the King himself is a colonel in that regiment.

Railway officials line the platform, and make a low bow as His Majesty passes by en route to his carriage. Usually, the president of the road—or "managing director" as he is termed in England—accompanies the King; though, of course, in a separate carriage. It would not do for a mere railroad president in England to ride in the same compartment with the King himself.

The reward of the managing director for his sometimes perfunctory task is, however, often quite great. Knighthood, the Order of the Garter, and other honors are often conferred by the King upon men who have helped to make his journeys pleasant by their official presence.

As the King passes along the railway platform, the various officials move in such a manner that they are always facing the royal party. Many an official has lost his job by inadvertently turning his back upon some member of the royal family when passing to a train.

### Flowers and Hints.

As soon as the King is seated in his carriage, one of the railway directors reverently approaches King Edward, handing him a dozen copies of the "Way Bill" of the journey. This is printed in letters of gold on purple silk, and is really an elaborate time table.

The name, rank and occupation of every person traveling on the road on the royal train is also printed on the Way Bill. Its practical use is to remind His Majesty that on the same train with him are numerous officials, each ready for anything in the way of a "tip" from 50 cents up to a baronetcy.

Each attendant of the King also receives a copy of the Way Bill, but it is printed upon white instead of upon purple silk.

If Queen Alexandra should be traveling with the King, or perhaps alone, she is presented with a bunch of flowers just as the train moves from the station. The presentation is made always by some [illegible] the daughter of an official, or of a local [illegible]

### Colored Royalty Barred.

The speed of royal trains is limited to [illegible] an hour. King Edward rejoices in the possession several royal trains, which are used exclusively conveying His Majesty, the Queen and members of the suite.

When great potentates, such as the Kaiser, the King of Italy, or the like, visit England, royal trains placed at their disposal.

King Edward has recently suspended the practice placing the royal train at the convenience of distinguished monarchs who so frequently visit England; a practice always observed in Queen Victoria's reign. She received and conveyed in a royal train, King [illegible] the Kaffir.

The King of Persia and his suite about decided ward to keep the royal trains exclusively for the use of "White Royalty." After the "King of Kings"—as Persian monarch styles himself—had used the train between Folkestone and Windsor, it was necessary to disinfect and reupholster every [illegible]




Interior of King Edward's special car, built at cost of $60,000.

### Lots of Royal Baggage.

Every royal train is made up of five cars. The first carriage is divided into two compartments, for the use of railway officials. The manager of the railway company usually rides in the train. He is accompanied by a number of officials; and in his carriage are several detectives specially employed to guard the royal party on the road. There are usually three detectives from Scotland Yard and two in the employ of the railway company.

The second compartment in the first car is reserved for the royal baggage which, even when the King is traveling on short journeys, is very considerable. The Queen carries an enormous number of trunks and paraphernalia; as, for instance, a china [illegible] of china dolls which her children played with when little, and a number of other small objects which it is just as well remain behind. The Queen's wardrobe requires to be packed in not less than [illegible] trunks, while the other seventeen are occupied [illegible]

...ation than wearing apparel. Altogether, the "royal ...ings" amounts to never less than twenty-one tons.

**Built on American Lines.**

The second carriage is constructed after the American fashion. Instead of being divided into many compartments, as in most English trains, it is one large car in the "parlor car" order. Easy chairs and writing desks are placed in handy places. This car has also a buffet, where light luncheons may be obtained. It is considered the height of luxury in England to travel in a car fitted up like an American parlor car; and even the King enjoys traveling in this fashion, and has ordered all his trains to be built on "American lines."

Among the most remarkable features connected with the King's train are the number of American devices in use. In the first place, the train is heated by a hot water system after the American plan. Usually, in England, the only heat supplied to the cars is by a system of huge water cans containing hot water which turns itself into cold water within a few minutes after being placed in the cold cars. The King's train, however, has a system of pipes, and the water is continually warm. All the coaches of the King's train are lighted by electricity. These lights can be turned on from any of the seats, and are supplied from dynamos under each car.

The lavatories also are supplied with hot water. It is considered quite an innovation in England that hot water should be constantly "on tap." As a matter of fact, the most ordinary comforts of American railway travel strike the English monarch as being the height of luxury, and every American idea has been adopted in fitting out the royal trains.

**A Compliment to Ireland.**

The King's favorite amusement while traveling is card playing. A number of card tables have been fixed in the train, and they can be adjusted to any place where His Majesty may be seated. His favorite game—it goes without saying—is baccarat.

The King's coach is usually the fourth from the engine. It is an open parlor car, and has accommodations for twenty-one persons.

It is upholstered throughout in light green velvet, woven especially by the King out of compliment to Ireland.

The carpet in use on the South Eastern system, as shown in accompanying photograph, was woven to Queen Alexandra's order by the peasantry of Donegal, who made carpets by hand in precisely the same way as the Persians.

This carpet cost no less than $750 and it is considered a fine specimen of Irish peasant work of modern date. Pale green silk curtains are hung across the windows on silver poles, each of which cost $50, and the door handles in the royal carriage are valued at $5.

**The King Has a "Graft."**

In Queen Victoria's reign, royal trains were upholstered in pale yellow velvet, and the decorations were of the same color, but King Edward's predilection for green has caused this to be changed.

It is said that the different railway companies receive for the privilege of conveying the King over their lines $1,000 per annum each. They look upon the royal patronage, however, as a tremendous advertisement, and the railway directors, through being brought into personal contact with His Majesty, frequently receive titles of honor, and others obtain substantial largesses. There is little doubt that if His Majesty desired it the British railway companies would be delighted to convey him forward over their systems free of all cost, counting the honor a sufficient reward.

Many persons who have a right to make any complaint concerning the royal touring junkets are the householders along the line of the route where traffic is delayed for hours whenever the King or Queen desires to go about. However, as it would be considered impolitic to make any open protest, the British public contents itself with merely grumbling, and await the day when royalty will become more considerate.

As the King has so many trains and the railway companies consider the royal patronage so good an investment, it is remarkable that great difficulty is experienced in obtaining any photographs of the trains themselves. Volumes of red tape have to be measured out, and it is only after the signature of the Lord Chamberlain has been affixed to a permit that the photographer is permitted to make any pictures. The accompanying photos are the first ever given out for publication.

W. B. NORTHRUP.

[Copyright, 1905, by Central News and Press Exchange.]

## SAVED BY A DOG.

An interesting brigand story comes from Palermo. The brigands terrorized the district of Castelltermini and entered the villa of a wealthy land owner at Liberto. In the absence of the owner the bandits seized his two sons. They gagged and bound the eldest, and imprisoned him in the cellar of the house. A letter was then sent demanding a ransom of $1000 from the father for the younger son, whom they removed to a grotto at Favarani, where the brigands had their lair. A dog followed the bandits and his young master, and entered the grotto with them, and a few days afterwards, when the ruffians were asleep at the entrance to the cave, discovered a small aperture. Squeezing himself through the opening by using his paws. Eventually he succeeded in making it large enough to enable the boy to escape from his place of confinement. Followed by his dog he was able to reach his home during the night. The police discovered the grotto, and the four brigands were captured.

[Copyright, 1905, by Central News and Press Exchange.]

# *Beautiful-cloud.*

## BEING A ROMANCE OF TWO CHINESE BALCONIES.

*By a Special Contributor.*

IT was the second hour of the afternoon and every one was unendurably dull.

Beautiful-cloud slyly pinched the arm of Peony, her handmaiden (napping over her everlasting embroidery,) then, yawning prolongedly, she saundered out upon the balcony, where the nasturtiums were flaunting their beauty in the face of the ugly street.

Life is so maddeningly stupid sometimes, with only two big festivals during a whole year, and no events but birthdays, and no amusements but the outgrown games of children. And with her forehead in a pucker quite excusable, Beautiful-cloud walked up and down the balcony until the shuffling sound of her pretty shoes was a weariness not to be endured by her shell-like ears. As she flung herself upon the settee, making a grimace at the solemn cockatoo overhead, something fell at her feet. It was really the first petal of the rose called fate, yet it greatly resembled a cunningly-folded eight-pointed note, pierced by a red silk cord and tied to a pebble.

Now Beautiful-cloud had no mother and no sister, but (such is the amazing intuition of an ignorant maiden,) she instantly divined that the object was a love letter, and so very foolish is the heart of a maiden, she was immediately lifted to the thirty-third heaven of bliss. But being of superior prudence and refinement, she at once and with haughtiness retired from the balcony. She did not deign to look about and see who had tossed the love letter, although above all things she desired to know.

Nevertheless, when she was once inside the house and screened by the bamboo curtain, her exceeding great pride vanished and with eagerness she peeped at the opposite balcony and saw the man.

Of course, he was uncommonly handsome and young. He wore a dark blue robe, fastened with three gold ball-buttons, and he was leaning idly upon the yellow railing, wholly engrossed in the street sights below, and wholly unconscious of the existence of the beautiful maiden who lived across the way, perhaps. For one whole minute Beautiful-cloud breathlessly watched him. She noted his regular features, his distinguished bearing, and his immaculate appearance. And then, most unfeelingly, she aroused Peony from her pleasant slumbers and commanded her to look at the bold person across the way, who had just had the unheard-of presumption to throw her a love letter!

Peony was a maid servant of the type believed in America to be non-existent. She woke up and promptly giggled, sympathetically and excitedly, even before she saw the youth, and when she did see him, she exclaimed with the proper emotion: "Great Buddha! but the man is handsome. I behold the future husband of my mistress, standing upon a yellow balcony, thick with white azalea trees!"

Whereupon, of course, Beautiful-cloud gently boxed her ears and demanded that she immediately pull that love letter into the room, without being detected by that bold and very ordinary-looking man-creature.

But think as hard as they could, it was not managed until at last Peony went out to bring in the cockatoo. Then it chanced that her embroidery dropped from her hand right over the note, and stooping, she happened to pick up both.

At that instant Beautiful-cloud, who was still peeping through the curtain, observed an expression of pleasure upon the face of the young man, who was still engrossed in the sights of the street below. He soon withdrew into the house. And the maiden, Beautiful-cloud, failed to remember that the house was the house of Sang Kee, the enemy of her father.

It was a superbly written note. But it was about some jade-like girl, who had narrow eyes that sparkled like beads of amber in crystal in sunshine, and were also, like one long caress, and who caused the writer to dream of mountain-fairies and gilded goddesses in splendid pagodas.

And, such is the great conceit of those who love, Beautiful-cloud immediately jumped to the conclusion that all of it referred to herself! And she was so merry that her father, at evening rice, said to himself: "My daughter remains a happy little child, and about marriage there shall be no haste. Wonderful is the resemblance to her mother!"

The next morning, another eight-cornered note flew into the balcony, and as Beautiful-cloud, charmingly dressed, stepped out for one breath of air in the afternoon, another fell at her pretty feet. She paused in her walk, as if in virtuous amazement, and then, with what she believed to be a look of consternation, she looked at the young man on the opposite balcony, who was so bold as to promptly bow. And Beautiful-cloud could only blush charmingly, hold her sleeve before her face and hurry out of his sight.

A man who, at every opportunity for a whole week, throws love letters at a young lady and makes the composition of each one so elegant that one can only hope they are original compositions, while she sadly fears they are mere quotations from the lesser classics, may be considered to have properly introduced himself. That is, if the man is in the least adorable and the life of the young lady is not too crowded with duties and purposes.

It may be sadly unfilial—and an act denoting unrefined morals—to condescend to read and keep such missives. It may be the proof of an inferior taste to read and read and re-read letters of unvarying monotony in their descriptions of the habits and charms of the same maiden, with a faultless, golden complexion, with little teeth like melon seeds, with eyebrows like the delicately-curved markings of the silkworm moth, and who wears glistening frocks. And yet Beautiful-cloud persuaded herself that these epistles were true pearls and the whole zest of life, which no longer was stupid and without worthy purpose.

But however, unfilial and imprudent her secret joy in these flying love letters, she was consistent in her inconsistency and never did she condescend to pick up even one note. For a long time, she sent no acknowledgments. Then of course there came a letter in which the despairing young gentleman threatened to drink gold-leaf, (not an ignoble way of ending an unhappy life,) and described, in detail, the coffin which was being designed to receive his miserable body.

Beautiful-cloud did not wish to appear icy-hearted beyond a reasonable period; so, when this letter came, she turned her back upon conventions and took from the tortoise-shell box that had been her mother's, an old brass charm, upon which there was embossed the singularly appropriate hierogiyphs: "May heaven grant you a long life and wealth and honors and the hall be filled with all the beautiful and precious things of your heart's desire."

This was a dearly-prized keepsake, and yet Beautiful-cloud made greatest haste to fold it in a piece of yellow paper, spotted with gold, and to cunningly weave it all about with threads of her own shining black hair. But she was wholly unequal to throwing a missive of such vital importance; she trembled behind the curtain, while Peony, the steady-nerved one, took it, and with strange unconcern tossed it to the youn man gloomily posing amid the white azaleas.

Beautiful-cloud was suddenly awed by this one little act. She realized that by it she had changed her whole life, and, when the handsome youth had passed out of her sight, she threw herself face downward upon her divan and wept in fear of the great happiness she knew was approaching, also Because!

It is filial sin for a maid to love a man unknown to her father, and a sin not meriting forgiveness when the man is cousin to the father's bitterest enemy. And when the father is told by an all-seeking, noble-intentioned neighbor of the clandestine love affair of his daughter, what is to be done except barring the door to the balcony and locking the daughter in a room with only bread and tea?

That is what the grieving father of Beautiful-cloud promptly did. And then, what in the world is a maiden, so cruelly immured, to do except it be to send her bond-woman to the apothecary shop, so that she may have speech with the lover, who of course has eaten nothing since the disappearance of his phoenix from her balcony, although his distinguished friends have dragged him to their banquets and have clapped him soundly upon the shoulder and spoken jests at which his heart sickened?

How wonderfully emboldening a thing is love. When Peony returned from the apothecary's with the powdered beetle wing, there was a rope ladder up one of her sleeves and an eight-pointed note in her hair. The message to Beautiful-cloud was that she must quit her father's house that night and join her future husband, who would be waiting with a carriage in the street below.

And of course Beautiful-cloud protested that she could not think of such a thing, and at the name of her father she wept and beat her head, for she loved him and did not wish to leave him alone with sorrow. Had he not said, in his lion's wrath, that if his daughter disgraced him by marriage with one friendly to the Po Wong Uis, he would drink poison? And at the thought of her father hurrying to the yellow river, Beautiful-cloud hated life and herself and her lover, and longed for death.

But so fickle is the human heart, when the afternoon sunlight had passed from the narrow street, Beautiful-cloud dried her tears and began, with great calmness, to consider what she would take with her for the wonderful new life about to begin. She had so many treasures. There were little remembrances of her mother and the box of notes from her lover and the large colored photograph of her father, in his ceremonial robes, to say nothing of ornaments and twenty new robes of grenadine and poplin, for it was then the period of extreme heat. But it was arranged at last. Peony managed to get everything into two neat bundles, ready to drop into the street at the right moment. And Beautiful-cloud, instead of going to bed at the accustomed hour, put on her twenty robes of grenadine and poplin, and awaited the appointed hour and signal.

It was not a joyous period of waiting. The household of her father had been one of gloom for many days, and it was hard, beyond all words, for the dispenser of that gloom to leave it perhaps forever, without one word of contrition or of affectionate farewell. It would have been hard to leave old Peony, too, had she not encouragingly prophesied that, upon mature reflection, the father of Beautiful-cloud was sure to eat his words and forgive his daughter and send for her to come to him. And Beautiful-cloud thanked Buddha for the encouragement, and bravely faced the last obstacle, which was looking at a sealed roll called The Future.

But love, if selfish, is the most wonderfully edifying and emboldening of all the seven emotions. And when a dog cried plaintively under the window at the twelfth hour of the night, Beautiful-cloud was ready and descended the rope ladder with a joy in her heart that was all-sufficing.

OLIVE PERCIVAL.

# *Some Leading Cartoons of the Day.*

POSSIBLE EXPLANATION OF THE ECLIPSE.







"Alle lights, he no bite-e!"

CHICAGO NEWS

*AFTER THE WAR IS DONE*

*SAFELY LANDED!*






MARS (to the Son-of-a-Gun)—Why, you look sort of cold and chilly. "Yes, I've put here with

PHILADELPHIA PRESS

NOW, AS THE WATERS RECEDE—




"Be with ye in a moment, boys, b'gosh!"

CLEVELAND PLAIN DEALER




IT BECOMES CLEARLY APPARENT THAT THE ARK ULTIMATELY RESTED ON THE

CHICAGO NEWS

# The Pearling Industry.

## AN INTERVIEW WITH AN AUSTRALIAN MASTER PEARLER.

### By a Special Contributor.

It has been many years since the roving natives of the Malay Archipelago first discovered that the waters of the desolate and deserted shores of the northwestern coast of Australia were much richer in pearl shell than those about their own island homes. Many years since the few bands from the islands of Timor and Celebes began making visits to Roebuck Bay, where Australia's pearling industry first started, driving out or compelling to become their slave workers most of the aboriginal blacks who were the first comers there, for these Malay fishers were sharp and shrewd in their dealings, possessing all the calculating nature of the Chinese. At the present time throughout the 600 miles of coast line in Northwestern Australia, extending from Exmouth Gulf to King Sound, there are fully 2000 Malays, Japanese and Manilamen, with a sprinkling of many other races, working at the pearling business.

While in Australia, recently, the writer chanced to be in the lounging-room of Menzies Melbourne Hotel, when a dressed, plainly dressed man who was introduced as a "master pearler" from the northwest coast. Now "master pearlers" in the Antipodes are generally known as wealthy men who live picturesque lives, exercising in their business absolutely as much power over their native crews as does any sovereign in his own realm.

This wealthy pearl fisher at first modestly avowed that he was not of sufficient importance to bear interviewing, but was finally induced to believe otherwise. "I left the business for good, a while ago," he began, "but am beginning to get restless now and may perhaps drift into it again. Pearling over here, as you'd guess from the name, doesn't mean hunting for the pearls the ladies like to wear in rings and necklaces. Pearls of this kind are not very common and a man can't afford to make these his principal search. He is always looking to take what comes his way, but his main idea is to bring up from below the mother-of-pearl shell which are found in paying quantities and are worth anywhere from $400 to $750 a ton.

"In the early days, when the diving was done by the black fellows, it was rather slow business. These had no apparatus, but would sit upon the edge of open boats and breathing loudly in and out would inflate their lungs. They would then slide feet first into the water, turn head over heels and swim down to sixty feet, their greatest depth, to bottom, where they could remain only a minute or two. Now, however, pearls are all found by divers who wear modern diving suits and go down to depths of from 80 to 100 feet on the coral ledges. These divers, who know all the tricks of oysters and where they are likely to be found, can be hired cheap, sometimes for a small share of the shells they get. I used to have about 200 Malays and Japs working for me and had quite a fleet of 'luggers.' A 'lugger' you know is a small two-masted craft, about thirty-five feet long, specially fitted up for business with low sides, so that things can be passed aboard easily. When the 'luggers' reach a place where the bivalves are thought to be plentiful, those who are nervy chaps with little thought of danger, get into their heavy diving rigs and go overboard. They take net bags down with them with each bag being attached to a lugger by a line. Two men of the crew are kept pumping air into the diving outfits with the air pumps, and when the divers reach bottom they go waddling through regular forests of beautiful coral trees and fern plants, where fish and water snakes wriggle and scurry about. The divers quickly grab and break off all the shells they can find, putting them into their net bags. When the bags are full, a signal is given by jerking the ropes and they are dragged up into the lugger, and emptied of their contents.

"Sometimes a diver will get all tangled up in a living mass of marine vegetation which will clutch and suck at him with enough strength to hold him down forever, if the men up above shouldn't keep in motion and pull him up. When a diver gets tired he signals the "air pump" and is hauled up.

"Pearl diving is dangerous business," said the old pearler in reply to the question, "and divers must often undergo risks, accidents being possible almost any time. The air pumps may break down, the air pipes become disconnected or the diving suits become torn on the sharp rocks, thereby causing suffocation. Or the deck-line crews in the boats above may get sleepy on watch and let the life lines or air pipes get caught under some sharp coral growth that won't break off, as there are reefs about here and there under water wherever shells may be found. For he must keep moving, and from which the boat which keeps moving, and from which movements, at times, take him a considerable distance with the sagging weights of lines pulling behind. Sometimes the apparatus does get tangled that way, that is, refuses to work his wits. For then he can't signal that he doesn't clear himself quickly the weight will sink crew and boat will be forced on the lines and likely break them.

"The luggers used to get their loads I had the divers bring their shells into a 'pick-up' schooner that was lying among my fleet for the purpose. This schooner when filled, was taken down to the chief center of the pearling industry, and Broome is a queer settlement, for that's all it is. The cable company's landing station, a bunch of half, some galvanized iron houses, a few 'humpies' and about a hundred 'break-winds' made of brush without roofs. I tell you it is a hot town, when all the pearling fleets are home. Hot both in climate and character. Just as hot a place as you'd want to find. Everyone is more or less drunk, the jail is full and the smell which comes from the 'opening' sheds is about enough to finish a white man. These 'opening' sheds are built of rough boards and are where all the shells are taken which have not been torn open by the crews on the trip down to Broome. The shells are dumped upon long benches usually inclined so that when a bivalve 'opens up' of its own accord, it will spit out any pearl which may be hidden away in its gullet. The pearls thus obtained, roll down the inclined benches into troughs filled with water and when collected are ready for sale to the agents. The shells after being cleaned, are shipped to Singapore and later are supposed to be auctioned off to the trade.

"I must tell you how I was approached once by a fellow with a scheme to form a big pearl trust. He was a Yankee that I met at Kalgoorlie, a regular promoter with a working brain but no money. At this time, practically all of the shells were disposed of to five firms, who, although pretending to buy at regular auction sale, really bid everything in at prices previously agreed upon among themselves.

"Well this fellow who came to me had a proposition to form the 'Amalgamated Pearling Company.' The plan was to buy up all of the vessels engaged in pearling on the northwest coast that were furnishing the shell supply. Then to ship all of the output to New York and corner it there. This he claimed could easily be done when once you controlled the fleets. A big ship was to be regularly run between Broome and New York to carry the shell over and bring back American goods and supplies.

"It was a gigantic scheme and called for a big amount of money which he wanted me to raise. I didn't get enthusiastic over it, because I couldn't figure out how you could get control of the actual shell supply after you had bought up the vessels. You see, suppose you did buy up all the fleets working at pearling and cornered their output in New York, what was to prevent other ships being fitted out and put into the pearling business right along beside you, when your game was discovered. For the waters and reefs are as free to one man as to another and you couldn't get a government concession for a trust on them. The promoter chap declared that the 'Amalgamated Company' would be too powerful for any serious competition, but I couldn't agree with him there, and can't say that he has found anyone else that could as yet, for his pearling trust has never been formed.



SHELL CONTAINING PEARL VALUED AT $2000, FOUND ON NORTHWEST COAST OF AUSTRALIA.

"Some years before I first went to the northwest coast of Australia, I spent some time among the Tuamotu Islands, in the Low Archipelago of the South Pacific Ocean. These islands cover an area of about 1500 square miles. They are really oval-shaped atolls, surmounted by coral reefs rich in pearl shell, which usually was secured by the natives diving from the edges of the reefs. Being a good swimmer, I used to dive with the natives myself, the water was so clear you could plainly see the pearl shells clinging to the many-colored bunches of coral beneath the surface. We used to break off the shells from the coral and then swim up to the surface, each hand holding a shell, which made a fine paddle to help you in getting up.

"Seeing the possibilities in the business, I soon commenced trading for the mother-of-pearl shells, giving the native beans, coffee, calico and such things. I never had to use money, for it was of no use to the dwellers there, as they had no place to spend it. I used to get a gunny sack full of shells for four or five yards of calico and some beans.

"The pearl shells were easy to get in those islands and most of the natives would oil their bodies and dive down without the clumsy diving suits, the water was so clear and there was so little danger from sharks.

"I should have told you that there are two varieties of pearl shells, the smaller, about four inches wide, is more valuable than the larger ones, which will average eight inches and are coarser. There has always been a good demand for the shells for buttons, knife-handles and trinkets and probably always will be, since the suitable manufacturing kind can only be found in a few localities."

ARTHUR MACDONALD DOLE.

# SQUARING AN ACCOUNT.

## HOW TWO OLD LOVERS MET AND WERE PARTED AGAIN BY FATE.

### By a Special Contributor.

But for the two sitting a seat apart, the waiting-room of the depot was unoccupied; the other passengers having gathered outside on account of the heat of the day. But years makes the blood cold. The bewhiskered old man in the faded serge suit had looked curiously from time to time at the little old lady in the widow's bonnet; and the little old lady had looked from time to time in a more covert way at him.

At last the old man, catching the gleam of friendly curiosity in the corner of the old lady's eye, found his voice—a raher thin voice carrying introduitory "Hems!"

"You're waitin' for this Chicago train, too, I reckon," he suggested tentatively.

"Yes, I'm waitin' for it," returned the old lady in careworn tones, tilting her bonnet and glancing around. "Seems as if it weren't coming. I hope it hasn't gone off the track or anything." A shade of anxiety darkened her features.

"Hem! gone off the track! Hem! no, I reckon not; that fellow at that clickin' thing in there would tell us if it did—no, I reckon not." He found a good deal of difficulty in assuming the role of comforter, but when inspiration did come it came in a burst of benevolence, and in a sudden glow of worldly knowledge he leaned over and touched the old lady's arm. "The 'cars' on this line never run off the track, Missus," he assured epilogically.

"Don't they now! I'm so glad to hear it—" But the old man was staring at her with a growing expression of recognition.

"Well, I declare!" he exclaimed, "if I ain't powerfully certain that you're Sarah Ann Thompson," moving into the seat beside her, "who I used—"

"I'm Mrs. Riley," interrupted the old lady with demure haste, sprucing up and folding her hands on her lap.

"Ah, of course! you married Bill. How long is he dead?"

"Twenty-five years, comin' September." Her manner became perfunctorily restrospective.

"Well, well, how time flies. Pretty near as bad as a steam engine, and you never have to wait at the station for it. I guess we've never met since before you married Bill—since—"

"I guess not," put in the old lady uneasily.

But her companion was unobservant in his eagerness to rehabilitate old times.

"You remember," he said, "that I wanted you before Bill; I reckon, I wanted you pretty bad, then, too."

"Did you, now?"

"You know I did, Sarah Ann." He had become quite lover-like.

"You never said so that I kin remember."

"Bill plumped in and did the thing so quick. He allus was like that—the reason he went so soon, I reckon. A mighty fine lad, though, Bill," he added politely.

"He'd pass, I guess."

There was something in the old lady's manner and tone that brought the old man back to the time before "Bill."

"There was one little promise you made me you never kept, Sarah Ann," he commented, after a considerable pause. "I often thought since how'd it a-felt if you had, an' I often thought since that you owed it to me if we ever met, in spite of Bill, seein' you'd promised me in the most partikuler way. I reckon you don't mind it now."

"No, I guess I don't."

"I'll whisper it to you, then; it was a kiss, Sarah Ann." And before the little old lady knew what he was about—or let it be hoped so, at any rate—the old man had clasped her about the neck and imprinted a vigorous kiss on the withered cheek.

The whistle of the approaching train drowned her scream.

"There, I've got it at last!" he exclaimed, releasing her.

The little old lady rose to her feet, and gathered up her parcels.

"If you'd been so smart when you were younger, Sim Hopkins," she said pertinently, "you might have got more, and I mighn't have been a widow now."

Her companion bent close to her as he picked up his portmanteau.

"If I wasn't married," he began, "you wouldn't be a widder for—"

"If you wasn't married!" reiterated the old lady, horrified; then suddenly giving her lips a vigorous rubbing with the back of her hand, she left the waiting-room, casting a haughty glance at the old lover.

W. GLYNN.

## A STRANGE FARM.

Though not included in the reports on that subject, undoubtedly the most remarkable agricultural enterprise in the country is the farm in Southern Florida on which the one crop cultivated is alligators.

This unique farm is located on the east coast of Florida, some distance below Palm Beach, on the bank of the Indian River. The situation is an excellent one for the purpose, for it is in the very part of the country where the saurians were the most numerous in the days before they began to be hunted as a business, and not far away are the Everglades where the few remaining specimens (that is, few when compared with the tens of thousands that were to be found in Florida waters twenty years ago) are being relentlessly pursued to extinction by their fellow swamp dwellers, the Seminoles.—[Four-Track News.

# The House Beautiful—Its Flower Garden and Grounds.

## AQUATIC GLORIES.

### WATER GARDENS NOT SO COSTLY AS GENERALLY SUPPOSED.

*By Ernest Braunton.*

IN a country like ours, where there is a scarcity of rivers, lakes, ponds, etc., yet where ice seldom forms, artificial bodies of water, however small, are much appreciated. Here we may have some sort of a water garden throughout the year. Many people hesitate to incorporate a lily pond in plans for the home grounds because of the general, but erroneous, impression that such features are quite costly. The expense of water gardening is almost entirely that of first cost, the subsequent expense as compared with any other like garden area being small indeed. Aquatic plants vary greatly in value. The writer has put in collections where some water lily bulbs cost but 50 cents each, while others (one at least) cost $15; the latter, however, had to be imported from France. Even the most desirable sorts are now within the reach of all.

The pioneer "water lily man" in California and in the United States, is E. D. Sturtevant, of Hollywood, who has, at the present time, a gorgeous show in all the




best water plants known. Chief among these is the Victoria, the largest aquatic flower known to exist. So much sentiment clings to "Victoria regia, the Giant Lily of the Amazon," that we wish we might here record it as the one grown at Hollywood, but facts will not warrant such a statement. Victoria regia comes from the Amazon and its tributaries in British Guiana, ranging from near the Equator to nearly 10 degs. north. The species grown by Mr. Sturtevant is V. Cruziana from the river Parana and tributaries in Paraguay. This latter is much hardier than the Amazon lily, its habitat being about 27 degs. south. Flowers of this lily vary in size from ten to sixteen inches in diameter, and the leaves are often more than four feet across. In the Hollywood pond are three plants of this Victoria, more than were ever grown before at one time in this State, None have ever been grown out of doors elsewhere in California. Each of these plants blossoms at intervals of eight or ten days and for one night only. The flower opens about seven in the evening and closes at sunrise the next morning. The second evening it again opens but has a wilted appearance, the baste of the petals are stained with pink, and the delightful fragrance of the first evening has flown.

Mr. Sturtevant grows other night-blooming lilies, the gorgeous hued tropical species, and these are also open quite late into the forenoon. These range from white to deepest blue and crimson, the blossoms standing out of the water on long stems, quite unlike the more common day bloomers whose flowers repose on the surface. Those visiting the Sturtevant pond will find it a very enjoyable and profitable trip. It lies two blocks north of the Hollywood car line, on Franklin avenue, between Crown and Western avenues. Those going from Los Angeles may get off the car at Crown, walk north to the end (two blocks,) one block west and the pond is in plain view. Visitors are always welcome, and if Mr. Sturtevant is at home he will be found ready with an interesting talk on aquatics, based on a quarter century of rich and varied experience.

**The Transvaal Daisy.**

At the last meeting of the Southern California Horticultural Association, Howard & Smith exhibited, among a great variety of flowers, some fine blossoms of the Transvaal or Barberton daisy, (Gerbera Jamiesoni.) This daisy, a close relative of our common dandelion, seems especially adapted to Southern California conditions, and its liability to sport bespeaks some interesting and valuable varieties in time to come. In England they have already crossed this species with those from several other countries and procured a great range of color in the hybrids, from "Brilliant" a more glowing color than the Transvaal daisy to "Sir Michael," a pure yellow. Intermediate shades come in pinks, orange, orange-reds, etc. This plant thrives in soil with good drainage but will not endure "wet feet" or continual disturbance, being hard to transplant from the open ground, though pot-grown plants may be handled without danger of loss. Each succeeding year will doubtless witness the growing popularity of this scarlet-faced Boer which is, in every sense of the word "a daisy."

In many sections Lippia is rapidly forcing out all other plants used for lawn making, yet people in semi-arid sections, or where the water supply is limited continue to struggle with blue grass. Lippia is no doubt the most drought-resistant plant we have in our gardens and should be treated accordingly. That it will stand any California conditions is evident from the following extract from the annual report of the Arizona Experiment Station:

"The fog-fruit has again proved its superior qualities as a lawn plant, since during the past summer it was able to endure all ordinary droughty conditions without harm, also maintaining itself for eight months on the mesa with less than two inches of rainfall. When grown side by side with Bermuda grass, it proved superior in every respect. To secure the quickest as well as the most satisfactory results on the lawn, the soil should be spaded, mixed with well-rotted manure, and the plants freely watered. During the present summer, the lawns of Lippia along Third street, Tucson, planted in ordinary mesa soil and exposed to our intense conditions, have preserved a carpet of green which has often been beautifully variegated with the rose purple blossoms."

**The Poinsettia.**

The poinsettia, known to botanists as Euphorbia pulcherrima, is a native of Mexico and requires heat at all times; therefore plant in the hottest and sunniest places, but a protected spot, if possible, for the plant is easily hurt by frosts. It is best pruned early in spring just before the season's growth commences and the first spring should be cut a foot above the ground and every spring thereafter leave but one foot of the previous year's growth. In this way you will get a fine sturdy plant, capable of producing an immense crop of the scarlet bracts.

The hardwood cuttings may be planted out just where you wish them to grow. It would be well to withhold the water supply if your plant has soft growth, for, though it might harden up before frosts come, the riper the wood the better it will stand the cold. As above, the plant should be pruned in early [illegible] made in the ground for the cuttings, by using a somewhat larger than cutting, and insert [illegible] three inches in the soil. The cutting may be of length, but six to eight inches long is about the bottom end on a slant, about one-half inch joint, and leave them for a day or two to "[illegible] dry before puting them in the soil. The cuttings easy to root in any soil, but do not overwater.

**Amaryllis.**

A Los Angeles correspondent wishes to know amaryllis bulbs are damaged by the flower stems cut, how to increase the stock and how many of amaryllis there are. The blossom stem may from the bulb at any time without doing injury the bulb will no doubt be benefited by such The quickest means of increasing your stock is ing from seeds; they seed very freely and should be sown shortly after being gathered, or do not plant them too deeply. Seedlings will third year, in a few cases, during the should be kept well watered during the growing

Increase may also be effected by offsets which be taken in early spring and treated the bulbs. Spring is also the best time for for they flower in July and August, after make a bulb growth until cold weather, and should not be interrupted. When moving old plenty of earth with each bulb as they do not fleshy roots mutilated. There is but one amaryllis, A. belladonna, known as the "Lily," though the species has two varieties minor, the latter being by far the best. clear pink in color, but major is often inside the corolla. Amaryllis are natives of the bright red and white flowers known as are hippeastrums from South America, and what we grow are hybrids of H. vitatum. should be given the same treatment as the

**Hot Water for Pot Plants.**

The practice of using hot water for pot plants that have "soured" is more than half a but it could, with profit, be made more nurseryman usually repots into new soil such condition, but for the housewife, it is to use hot water.

When plants that have been carefully and show signs of approaching death, look age. If this appears imperfect or green on the surface of the soil or on the outside the soil is sour and the "hot water cure" adopted. Heat the water from 130 degs. Fahrenheit and water copiously, until it from the hole in the bottom of the pot. will show a decided change for the better three days. This hot water will dissolve considerable plant food, if it be present, few days it would be well to begin fertilizing heavy at first, and increase the dose in a This method may be practiced with all plants and we feel certain that if it were ally used, the average collection of house present a much better appearance than at

**Appropriate Planting.**

Too many people plant indiscriminately, sidering location, climate, soil, and the matters to be taken into account. The takes are made when carrying out extensive "improving" a landscape of considerable already covered with fine native shrubs to make room for introductions from foreign that are never so well suited to either soil Then, too, the same trees are planted solidly tudes and over both hill and dale. Nature her vegetation in zones and certain plants heights and then the covering changes, and summit. So, too, do different trees and the cañons than on the open hills.

Nature should be aided in her efforts diversified topography and for this reason should be left unplanted with anything tall, siderable numbers, and the surrounding hills freely covered. In this manner the hills will to appear taller and the cañons deeper. Tall in the cañons only, because it is hard to or shrub growth on the hills. If so planted trees attain the same height as the hills no cañon will appear, if viewed from a all (or any, for that matter) hillsides are a solid growth of any one tree or shrub height of folly to attempt to beautify planting. If naturally bare, an improvement tainly will be, but the results will never be tiful or harmonize with the surroundings. and masses of native shrubs would vary monotonous mass and make an easy transplantation to the natural landscape.

**Keeping Cut Flowers.**

Cut flowers when properly treated, can for two to three weeks. Every night take the water and thoroughly rinse the stalks, composed matter. Put them into a basin of suds, but do not allow any water to touch In the morning rinse the stalks in the and, as each blossom is arranged in a vase

...portions of the stalk. Food is supplied ...ate of ammonia, a few drops of which should ...ded to the water in the vase. At night put the ...ers into some dark, cool place. To revive cut flowers, ...them in warm salt water, to which add a few drops ...ate of ammonia.

...flowers are sent by express and mail, but seldom ...and a fashion as to preserve their freshness. To ...this, pack them in a light wooden box lined with ...or wedding, laying over this a sheet of tissue ...Then lay the flowers, not on top of each other, ...in rows, side by side, the blossoms of each row on ...stems of their neighbors. Pack closely, otherwise the ...will be displaced and injured in the journey. ...packing stand in water for several hours to ab...moisture. It is not good to sprinkle them too heav... in the box.

**...Supply.**

...that failure in country gardens is often due ...of water supply. The writer has often noticed ...plants as carnations and chrysanthemums so ...that water had to be carried to them. Good re...can never be obtained in this way—both these ...needing irrigation at frequent and regular inter... chrysanthemums must have more and more ...as it approaches blossom time, and after the color ...in the buds it should receive a deluge every day. ...your flower garden that it may have all the ...needed.

...best time to water plants during summer weather ...the evening. They thus have the benefit of the ...during the night, and are better prepared for ...evaporation which occurs during the daytime.

...our hot weather plants should never be watered ...cially if the sun be shining on them. ...the moisture has evaporated from the foliage ...rays are likely to cause blighted spots to ...on the leaves. In tender, tropical foliage plants ...often seriously affects their appearance for the ...season.

**...Ashes as a Fertilizer.**

...unleached wood ashes are a most excellent fer..., containing as much as 7 or 8 per cent. potash, ...in the best possible form, that of a carbonate ...readily available for use by plants. They are one-...having no nitrogen and only one and one-half to ...per cent. phosphoric acid. This deficiency in the ...constituent is easily cured by the addition of su...phosphate. Ashes neutralize the acidity of soils ...have a solvent action, as well as improving the tex... The market value is ordinarily $5 per ton.

**...of Trees, Shrubs, Etc.**

...the development of the suburbs of Los Angeles by ...estate companies the use of flowering plants, shrubs, ...has become an important feature, and cannot be ...highly recommended. There are many such places ...around the city, and that the horticultural em...ments have proved good investments is amply ...demonstrated by the rapid growth of the particular sec... taken in hand by the developers. But a few years ...these tracts were barley fields or pasture, but once ...improved by present owners, they have fairly jumped to ..., sometimes in a single season. The prin... reason for this extraordinary activity lies in the ...attractive appearance, where formerly all had been a ...of poor farm land. The use of herbaceous plants, ..., rose shade trees, etc., in an artistic manner, ...effected a transformation that appealed to intending ..., and as a consequence the growth and develop... has been increasing. The roads, asphalted, oiled ...well graded, are kept in splendid condition; the ...borders ordered by various plants, beds in some ...are kept maintained in the center of wide streets. ...different indeed have been the methods employed ...as compared with that of "boom days." Then, ...was to be seen, aside from the numbered white ...indicating the lots, and the track of the plow ...the intended streets. On the contrary, before ..., in many modern tracts, his garden is already ...and maintained, so that it becomes a matter of ...to improve when and where necessary. There are ...such places outside of Los Angeles and all im...ment companies should follow their excellent lead, ...will learn that the establishing of a fine garden ...an expense, but always an investment. Many ...have learned this lesson when the occasion arose ...necessary the disposal of a suburban home and ...to the fact that the garden and its appear... had much to do with the price obtained.

## AMONG THE MOORS.

...drive to Morocco has ever asked himself what ...is to do for entertainment. There is sport of every ...from wild-boar hunting down to quail shooting; ...further south one may even shoot panthers and ... The lion does not begin until the Atlas Moun... reached. Horses may be hired in Tangier for ...a dollar and a half a day, including an American ...and for the ladies there are always comfortable ...provided, with any number of Arab and slave ...

...slave market, by the way, is no longer one of ...sights" of Tangier, since Christian influence long ...abolished it. This does not mean, however, that ...slave trade is not carried on.

...the traveler "in the know" may frequently ...an Arab merchant leading round a negro boy ...by the ears from door to door, and he will ...that these are all that remain of an enormous ..., obtained by Arab raiders as far south ...Niger and mysterious Timbuctoo, in Central ...—[Over-Track News.

# *Fads in Architecture.*

## HOW PENDULUM HAS SWUNG FROM "LINGERIE" TO SIMPLICITY.

*By a Los Angeles Architect.*

FROM the one extreme to the other the swaying pendulum of fashion ever swings us. But a few years ago the jig saw was employed as a principal agent in covering our houses with a sort of architectural lingerie. A plain surface was regarded with horror, panels were placed where panels should not be and these were frequently filled with radiating pieces resembling crudely the rays of the setting sun. Turned columns without the slightest beauty in outline, inane little balconies, useless cast-iron railings and a score of such meannesses generally overwhelmed all that might otherwise have been inoffensive. How the alternate oscillation has swung us from these puerilities to an affectation of simplicity which at its best is so non-committal as to greatly lack character, as its worst is positively as exuberantly foolish as any thing to be found in the "jig-saw" style of architecture, lately deceased but not lamented.

Simplicity in every-day architecture is to be greatly desired, for simplicity is the keynote of the greatest architectural triumphs of all known civilizations. Living architecture is that which meets the requirements of the age. If these requirements are modest and sensible the architecture will be modest and sensible; if they are extravagant and vulgar our buildings will be violent and vulgar in response. Architecture, to be worth anything, should express our mode of life; yet how utterly inconsonant with the simple nature of the great majority of lives are the great majority of houses, and how little do our places of worship outwardly bear evidence of the simplicity of our religious convictions. In truth, the people are so greedy for what they term originality that the attempt to satisfy this craving gives rise to much that is original only in its violation of good taste. Forced originality serves only to produce a charlatan style in architecture, false in every sense, even repellant in its truculent immodesty. We are, supposedly, a practical people, yet it does not require much observation or reflection to recognize how woefully impractical is much of our architecture.

Simplicity in architectural design means good art in architecture, and this means perfect adaptation to circumstances. Good art is therefore eminently practical, and indiscriminate ornament whether it be the thin extravagance of a passed decade or the monstrous affectation of simplicity so prevalent today, is not practical. If thought really lies at the base of propriety and our work displays an absence of mind then there can be no fitness in it; for fitness demands constant consideration and the careful weighings of the conditions which are supposed to necessitate the feature. How little consideration is sometimes accorded the fitness of a thing is apparent on all sides.

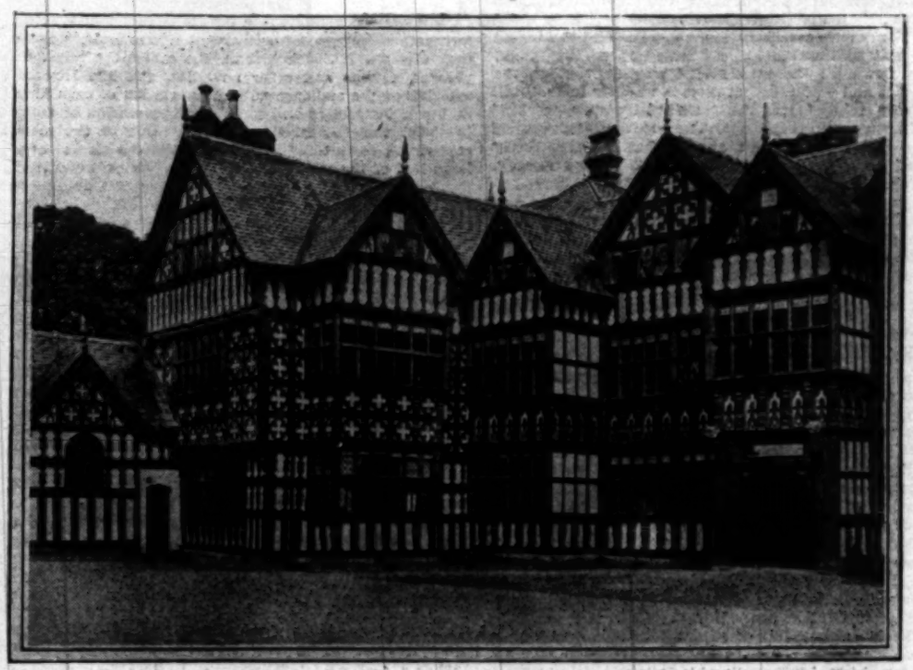
Probably in no other city of the same age as Los Angeles can be found so much that is beautifully designed and cleverly planned, so fully entitled to respect and admiration, which makes it the more remarkable that there should be so much which disregards this high standard. The too prevalent desire to create something unusual outweighs the sense of fitness, a sort of "ragtime" architecture is the result, ingenious, perhaps, but certainly not clever.

That a thing of beauty is a joy forever is so trite a saying one feels obliged to apologize for using the expression, yet it is the very fundamental principle of good design; to abandon which is to neglect the lessons to be learned from tradition; in other words, to turn one's back upon the accumulated experience of past ages. To adhere slavishly to tradition is to be pedantic, but to ignore the lesson of tradition is to wander in a maze of inextricable confusion. If read rightly, the true Mission is simply a remote colonial phase of Spanish Renaissance bereft of the refinement of the latter; the inference is obvious to those who may wish to adapt and develop the Mission style to our modern use; to similarly adapt the Elizabethan and to do so intelligently, that its fine characteristics may be retained and freed from equally characteristic crudities, it is necessary to make a sympathetic study of that very charming and interesting transitional period of the early English Renaissance.

It would be interesting to compare the relative adaptability of the colonial Spanish and the Elizabethan to our local needs. The English (domestic) style has such a wealth of detail in interior woodwork, such as doors, mantels, panellings, stairs, etc., as well as furniture: open timber framed roofs, galleries and screens, and a remarkable skill is displayed in modeled and moulded plaster; the half-timbered examples are equal to any of the ancient framed buildings and are so delightfully "homelike" with their beautiful roof lines. Many of these old dwellings have "courts" similar to the "patio," most of the more famous are built with an outer court and an inner court as well.

The accompanying illustration is quite typical of the Elizabethan half-timbered house with its picturesque arrangement of gables and tiled roofs; "Park Hall," Oswestry, was built between 1553-8. The fine oak framing is still in an excellent state of preservation offering, with the diamond glazed casements many good suggestions for modern application. It is this type of the Elizabethan which many Americans rather confusedly designate "Early English," a term which is applied by Old Country archeologists only to the buildings of the thirteenth century.

R. MACKAY FRIPP.



PARK HALL, OSWESTRY.

## IMPRISONED PENNIES.

The enormous decrease in the coinage of pennies, half pennies, and farthings, from £148,499 worth in 1902 to £77,895 worth in 1904, is an aftermath of the boom in pennies caused by the greatly extended use of penny-in-the-slot-machines a few years ago.

The experts in coin production state that there was something like a "penny famine" a few years ago, and this led to a large production of new coppers by the mint.

"The circulation of the penny is a curious thing," said one of the London and Southwestern Bank managers, "For instance, we think nothing of receiving at one city branch of our bank £100 worth of pennies in one week, and the great producer of pennies is Peckham. Many branch banks where business men run in and ask for a sovereign's worth of pennies get their supply of coppers from Peckham.

"The secret of this is the penny-in-the-slot-gas meter. The South Metropolitan Gas Company's army of men who spend their time in emptying the pennies out of household meters bank the money at Peckham, and millions of pennies are poured into our branches in the Peckham district. At present we find the demand for big packets of pennies brisk."

One of the secretaries of the South Metropolitan Gas Company gave an account of the five weeks' imprisonment of millions of pennies.

"We have 182,000 penny-in-the-slot gas meters. A large corps of inspectors spend their time in going round emptying these. They get around this enormous number of meters about once every five weeks.

"It is quite a usual thing for them to empty out 2,500,000 pennies in a few days. These millions of pennies have been locked up for five weeks in many cases, and if we let the emptying process stand still very long we should make a material difference to the stream of coppers in circulation."—[London Express.

# Farming in California—The Land and Its Products.

CONDUCTED BY J. W. JEFFREY, AGRICULTURAL EDITOR.

## FIELD NOTES.

### Antelope Valley Bartletts.

THE arrival of a carload of fine Bartlett pears from Little Rock, about a week ago, gave the people Los Angeles an eye opener as to the possibilities of that section. I bought a box of Bartletts from Mr. Martin, grown in an orchard adjoining the source of this carload, and found the fruit perfect in form and flavor, and free from insect pests. Quietly the farmers of that section have been planting to apples and pears, discarding the profitless almond trees which had been planted there by the land boomers to the amount of hundreds of acres. So far the Antelope Valley has escaped the invasion of the codling moth. The pear blight has also failed to materialise. If the orchards continue to enjoy immunity from these destructive influences the future for that locality is bright, for the pear orchards have so far borne fair crops every year.

### Controlling Pear Blight.

INASMUCH as the cutting away of all infected wood is about the only remedy for pear blight now in practice, anything relating to other remedies is read with interest, no matter how absurd it may be. It is about time for another raid of the hole-boring contingent who will contract to kill all scale upon the trees, bring down all the insects that may fly through the orchards and eradicate all disease whether in tree, soil or air by simply boring the trunk and inserting any kind of a nostrum from plain dirt to calomel. However, I was informed by a pear grower that old iron freely buried about the roots of the trees is a good remedy, and that has a semblance of merit. The Virginia Experiment Station offers this remedy for pear blight: Acid phosphate, 14 per cent., two parts; muriate of potash, 50 per cent., one part. From 5 to 15 pounds of this mixture is applied to the soil according to the size of the tree. It should be used in February or early in March.

* * *

### The Surviving of Evil.

AGAIN has been demonstrated the slight possibility of passing a constitutional law in California should it be attacked in the highest court of the State. Recently C. E. Hayden, a Santa Clara fruit grower was arrested and fined $300 for violating the law requiring fruit packages to be labeled with the name of the locality in which the fruit was grown. The Supreme Court released him on the ground that the law was in violation of the Constitution. Now there can be no objection whatever to compelling the proper branding of fruit packages either in principle or practice. It is one way of protecting the trade-mark of other people. I suppose the law requiring the correct weight of butter will go down when measured by our compromise State Constitution. Had the State a constitution marked "A Plain Bill of Rights," laws could be made to conform to it. It is not stated in particular why Mr. Hayden objected to branding his fruit as grown in Santa Clara county. That brand would certainly add to its reputation. But hereafter any brand may be considered a superfluity. Or any brand may be applied whether true or false.

* * *

### Growing the Pecan.

A RESIDENT of Washington City writes for information on pecan raising in Southern California. I am not aware of the successful cultivation of this nut in this portion of the State, and do not think the climate suitable. At least no one should invest in pecan orchards here, without a full investigation of the conditions. Pecan growing has become a craze in some portions of the South and it has been tried successfully from the Mexican line to the Dismal Swamp. Over this vast territory the tree is indigenous, bearing heavily farther south and thriving with little attention. In addition to the natural advantages of this region, there are plenty of hickory, of which the pecan is a relative, upon which it may be grafted, or the native trees may be improved by grafting to the commercial varieties. If the nut could be produced here, the price of land and water would preclude successful competition with the Southern States. But the greatest objection is that the pecan trees of California are not productive, probably because of the dryness of the soil and atmosphere.

* * *

### Dr. Moore Reinstated.

THE action of Secretary Wilson in recalling Dr. George T. Moore of nitrogen-culture fame shows the secretary to be a courageous man though it set raging the agricultural press that was determined to upset "Uncle Jim" at any cost, through the alleged misconduct of the secretary's subordinates. That Mr. Wilson is in close touch with the President in his treatment of Dr. Moore, and Dr. Salmon of the Bureau of Animal Industry, will not be taken as a desire to cover up any wrongdoing on the part of the employés of the office. The fact that Dr. Moore gave to the world free from monopoly the results of his discoveries did not weigh an atom in the minds of the detractors who rushed in so brashly to destroy the efficiency of the farmers' department at Washington. In the face of the testimony of thousands of farmers, some of whom we all know personally, as to the efficacy of the nitrogen-fixing cultures, the Mafia has even assaulted the discovery itself, claiming in the dark that it is a gigantic fraud. The evidence finally proved Moore and Salmon as free from graft as the President himself.

### Government Selling Timber.

IRRIGATORS all along the line will be interested in the application of the government's order to sell timber upon the forest reserves. While the new policy will not materially affect the reserves in Southern California, its execution will be carefully watched by all who depend upon irrigation for raising crops. The fact that all timber will be cut under the direct order of the forestry officials, does not insure scientific lumbering upon the reserves by any means. It may be assumed that the forestry people will provide against wastefulness, against cutting where the requirements of irrigation would be injured; that the timber will be sold at its full value and the money accounted for. But there are too few scientific foresters in command for the government to expect the selection of timber offerings to be made to the advantage of reforesting. However, as most of the forests of the San Gabriel and San Bernardino reserves are inaccessible, the question of selling timber is of more importance elsewhere. At any rate we have the promise of an honest administration.

* * *

### Impromptu Flower Show.

AT the meeting of the Southern California Horticultural Association, held on the 6th of this month, those fortunate enough to attend enjoyed a rare treat in flowers. Howard & Smith had on the tables the latest in phloxes, cannas and other novelties, and Mr. Howard entertained the audience with a description of each kind that was instructive and inciting to possession of more beautiful varieties in these plants. One of the most captivating features of the evening was the display of a large leaf of the Royal water lily, the Victoria regia of the Amazon with a partially opened flower. These were from the lily ponds of Mr. Sturtevant at Hollywood, the exhibitor being identified with the first successful importations of this plant from South America years ago. It was a revelation to see the huge framework of this giant lily leaf over four feet in diameter. No one in the audience had perhaps ever seen the under side of a Victoria leaf before and Mr. Sturtevant entertained his listeners, while holding the leaf before them, with the story of having photographed one in New Jersey with a man and a child standing upon the floating foliage. The leaves of this lily grow six feet in diameter, the flowers reaching to eighteen inches in diameter at their best. The exhibitor explained that the flowers opened about 7 o'clock in the evening, closing at dawn and reopening the following evening before withering away. Several other flowers are expected this month and Mr. Sturtevant invited visitors to call very late or very early to see them in their glory. The association will have a flower show early in November and it promises to be one of the larger events of the season.

* * *

### Fungus to Suffocate Scale.

PROF. S. M. WOODBRIDGE has introduced the question of destroying scale by inoculating them with a fungus prepared for that purpose. In a circular received a few days ago, Prof. Woodbridge sets forth that a certain fungus prevalent at times in the orchards may be propagated from cultures prepared in his laboratory and sent out in sterilized bread. Three of these pieces of bread each two inches square, are put in a barrel of water at a temperature of not less than 70 degs., in which the fungi is to propagate and furnish culture sufficient for 1600 trees. From this "seeding" the fungus is supposed to spread over the scale and destroy the pests. This idea has been discussed before, but the efficacy of the treatment has not be demonstrated. For years observers have been aware of a strange fatality that overtakes the larvae of the black scale while yet under the cover of the dead mother scale. It has been demonstrated that the red spider is subject to a similarly deadly malady and that it is of fungous origin. But I do not believe any one has given these phenomena sufficient investigation to lead the growers to hope for practical results from the use of fungi as an insecticide. It is impossible from our present knowledge of this matter to determine whether the white fungi found upon the dead larvae are the cause of the destruction of the scale, or have overrun the host as the result of the death of the scale from other causes; or whether the scavenger fungi, in attacking the body of the dead mother, may not have smothered the young. As this subject is of great importance, Prof. Woodbridge should be supported in his efforts to propagate and distribute what he thinks is a successful remedy. At present the proposition of destroying scale pests in this manner is all too vague to hang a hope upon, but it is assuring to know that it is receiving serious attention by practical men.

* * *

### Why Remedies Fail.

EVERY artificial remedy for insect pests is more or less defective. It is effective only in a degree, as compared with other remedies. Not only is the remedy at fault in itself more or less, but in its application, man is governed by certain motives that do not act instinctively, such as interest, caprice or comfort. In other words two elements work adversely to the success of insect remedies, defects in the remedies themselves and lack of consistent application on the part of those troubled by the pests. The growers, by care in detail and constancy of use could make more effective any standard specific, notwithstanding its faults. The fact that all remedies of human invention are either defective or impracticable of application is important, as it corresponds with the fact that incidental interventions alone prevent the full effectiveness of the carnivorous or parasitic foes of insect pests. The habit of [illegible] to prey upon another is fundamental, and [illegible] sibly be resisted. Therefore, as the use of [illegible] remedies is not founded upon elementary [illegible] preëxistent ends such as control the attacks of [illegible] insects upon their natural food, the fruit [illegible] depend more and more upon beneficial [illegible] serve the balance. From this it must not be [illegible] that the uses of artificial methods of insect [illegible] lessen. However defective in practice our [illegible] be, they must be depended upon till the natural [illegible] may be made effective through the introduction of [illegible] sites for every trouble and the larger [illegible] the insect friends already at work. While [illegible] evidence of the constant increase in the efficacy [illegible] sect parasites, no one would advocate the [illegible] artificial remedies wherever the use is necessary.

* * *

### Diverting Orange Cars.

THERE is considerable agitation just now [illegible] practice of sending carloads of oranges to New [illegible] City that have been consigned to other points [illegible] to sell. This discussion is forwarded by several [illegible] New York houses presumably engaged in the [illegible] higher class fruit than that of the cars in question. [illegible] Ruhlman says his firm is unalterably opposed to [illegible] practice of forwarding cars to his city unasked [illegible] where. Zucca says his company does not believe [illegible] lowing fruit to be passed up to New York after it [illegible] been rejected in other cities. Mr. Day wants no [illegible] freight charge attached to tramp cars, the [illegible] freight rate from the last stopping place of the [illegible] prior to their being dumped into the metropolis. [illegible] fall remarks that this fruit should be sent only to [illegible] kets that call for it. It seems that the Erie has [illegible] has listened to these illogical complaints, and has [illegible] nied this diverted fruit the privilege of display [illegible] fruit pier and display room. It can now be sold [illegible] the freight depots of the roads over which it [illegible] the city. Just who is to censor the fruit that [illegible] the ordinary privileges of the market in New York [illegible] dispatches do not state, but he will certainly be [illegible] in the fruit trade. These authorities assume that [illegible] anges are rejected or diverted because of [illegible] feriority, when as a matter of fact the fruit may [illegible] sound and good in quality as the average of [illegible] shipments. It has not been of remote time that [illegible] fruit traders of New York City were moving the [illegible] to make their city a distributor center for all [illegible] fruit. How they could become such were their [illegible] on diverted oranges to be carried out is a question [illegible] the initiated to determine. Not one of the [illegible] quoted above but would send oranges from [illegible] anywhere, under any conditions of soundness or [illegible] he thought possible to get more for it than [illegible] his own town, and he would constitute himself [illegible] judge as to the advisability of so doing. To be [illegible] is not necessarily to be a fruit merchant.

* * *

### Industrial Statistics.

IN accordance with the act of the Legislature of [illegible] last March, the Secretary of the State Agricultural [illegible] ciety has prepared blanks and placed them in the [illegible] of the Supervisors of each county for the [illegible] the statistics now provided for by the new law. [illegible] requires the Board of Supervisors of each county [illegible] before the first day of November of each year to [illegible] the State Agricultural Society with statistics [illegible] products grown or manufactured in the county [illegible] ceding year, the expense of collecting this [illegible] be a county charge. The enactment of this law [illegible] sulted from a more enlightened public opinion [illegible] purpose and effect of the proposed statistics. [illegible] For thirty years the International Association of [illegible] tural Statisticians has been working for the [illegible] reliable collection of essential facts relating to [illegible] ductions of the soil. For twenty-five years [illegible] of State laws has been advocated in many [illegible] would provide for more efficient researches than [illegible] the assessor or the census marshal. Now this [illegible] portunity is presented in this act of the California [illegible] lature the Supervisors may undertake the work [illegible] basis that will insure accuracy and lead the [illegible] an appreciation of the value of the primary facts [illegible] to the agricultural industries of the county.

Work in this line will be found more difficult [illegible] labor of collecting information upon other [illegible] The fountain-head of these statistics is the [illegible] not the wharves of the depots. The farmers' [illegible] sociated with few ties of organization; that of [illegible] manufacturing may be working in close [illegible] The average farmer keeps no books of record, and [illegible] upon recollection as to last year's crops. The [illegible] of accurate agricultural statistics is met with [illegible] difficulties, but the purpose of the new law is [illegible] areas of investigation down to the smallest area [illegible] lized to expend money for general purposes. [illegible] the areas they may be covered by those most [illegible] with each and others reach the greatest degree [illegible] pleteness and accuracy.

### WHY HE CALLED.

A Mr. Smith of Worcester stuttered so [illegible] painful to hear him try to speak. One day [illegible] in Boston, wrote asking him to send a [illegible] certain facts about a case soon to be tried. [illegible] noon he appeared at the office and said: "I [illegible] thought I'd c—c—c—could come down m[illegible] self, as I c—c—c—c—can talk b—b—b—[illegible] c—c—c—can write."—[Boston Herald.

# Gardening in California—Flower and Vegetable.

...ewing is practiced by nearly a tenth of the ... race. The nut is the fruit of the palm, ...atchu, well known here. It is hard and ...mottled and is gathered before it is quite ...boiled and cut in slices, which are dried and pre... for use. The betel pepper, Chavica betel, is a ... plant that produces black pepper and ...ed by the Chinese in this city. The third im... ingredient is powdered shell or coral lime. A ... pepper serves as a wrapper to contain the ... leaf and a pinch of lime and the compound is ...ly chewed. This is provocative of a copius secre... saliva, which is of a brick red color and repulsive ... for the first time. A blackening of the teeth ...sults, but the teeth do not seem to be other... ...ened.—[Honolulu Paradise.

* * *

### Color Demanded.

...all the talk of food adulteration, writes Mrs. ... in the Delineator, there is one clear note; ...ner must be educated. In this matter of ... woman is at the end of the line, for it is ... group that consumes the bulk of the food. ...ction of buying has come, indeed, to be her ...mate function. On the other hand, the ignor... of the buyer as to food is very great, and espe... such foods as have been changed by recent ... of manufacture. People do not seem to know ...what vegetable colors are destroyed by heat, and ...that the preserved strawberry should be red, ...ed pea, green, by whatever means it may be ... A reputable cannery is said to be adding for ...ome red coloring matter to the tomatoes because ...ound is for a very red tomato.

* * *

### Peas.

...the exception of one very hot week in July, the ...mer just past has been unusually cool and there... suited to the needs of sweet peas. In San ... at least, this popular flower is yet blooming. ...peas should be planted this month to ensure ... for May Day. It is not necessary to give advice ...ing the varieties that are most worthy to be ...wn. Those who want new things regardless ...ost will pay high prices for the latest "Bur... or Biltmore" forms. Those who expect to sell ...ers, of course, cater to the common desire ...ation, and, at the same time, plant mostly the ...s that have established a somewhat permanent ...ity. It is safest also for such gardeners to buy ...ed of reliable seedsmen so as to ensure the con... to standard types demanded by the trade. Most ...e have for years trained sweet peas in the ...ion that they should go, prefer to plant seeds which ...ourselves gathered, and our love of novelty is ...fied by the unnamed varieties which have orig... in our own gardens.

...ring the ground by watering and dig... the peas two inches apart in a furrow or ... inches deep and cover with three inches ...pulverized soil; or, if the ground is a heavy ...ay, by the way, a sand pile, and a com... of the necessities in the garden. Occasion... to hand to see if it needs water. If it ...ches below the surface, it is not neces...—[V. R., in Town and Country Journal.

* * *

### Pickling Cucumbers.

...years ago while residing on a farm near a large ... in Central Kansas, I found the cucumber crop ...remunerative auxiliary to other farm crops. ...the early part of the season, I had an abun... of cucumbers of the medium length varieties, ...sold readily at about 10 cents per dozen. After ...vines had matured, somewhat, and the later varieties ...were bearing, I began to gather and pack for ... Sometimes I would pack in barrels and ...ship at selling later on, while often I would ...buyers from town and pack in kegs or stone ...ordered by them.

...ring, the cucumbers were gathered at least ...day, and if the weather happened to be damp ...vines in good growing condition, they were ...ked daily—morning and evening.

...packing up in barrels, those from three to four ...inches were used and of as uniform size as it was ...to get them. Those which were undersized were ...for fancy pickles, while the large ones were ...thrown away or used in chopped pickle. In re... from the vines, I always found it advisable ...a little of the stem to remain on the cucum... This is easily done by separating from the vine ...a pocketknife and not much inconvenience is ex... after one becomes accustomed to using the knife. ...Gloves were used in gathering them, care be... taken not to bruise them by tossing carelessly into ...baskets. They were washed only enough to re... the dirt that might adhere to them from contact ...with soil.—[Orange Judd Farmer.

* * *

### Shortage.

...unfavorable weather in the Maryland-... district has increased the fear of a decided ...in the tomato pack, and in some sections ...are represented to be excited over the situa... tion and outlook. Advices from prominent southern packers and brokers indicate that there is now practically nothing obtainable in the way of standard three pounds at less than 80 cents f.o.b. for either prompt or future delivery. Packers are represented to be indifferent about selling, even at this figure. On the other hand, jobbers here hesitate to take hold on the basis of present asking prices for futures, and are buying spots sparingly, and as a rule only when they can get goods a shade under the general market. There is a moderately active demand for peas, with trade restricted by the increasing scarcity of offerings at prices within buyers' views.—[New York Journal of Commerce.

* * *

### Useful Plants That are Also Beautiful.

WE are prone to forget that beauty is usually an attribute of the useful. In England where Indian corn does not mature it is often grown as an ornamental plant. Wheat, barley, rye and oats make bouquets which even when dry are pretty. Sunflowers, which are field plants, cropped for their seeds in Russia, are here mostly found in flower gardens, but are none the less beautiful because of their utility as food plants. The castor bean plant furnishes most of the oil that lubricates the axles of the millions of whirling wheels in the world; but it is also an ornament in our gardens. Hemp is a fine foliage plant and flax has a beauty which, though brief, demands for that very useful plant a place in the flower garden. The opium poppy, which supplies a staple article of commerce, is grown by thousands of people, who appreciate the satiny sheen of its broad petals. Even cotton, the king of tevitte plants, the plant that produces the fiber which today has been woven into more square miles of fabric than measures the daily output of all the looms producing woolen and silk, is a beautiful plant. Though rarely seen in flower gardens, it can fairly claim a place by the side of hollyhocks malvas, abutilons and other members of its family. Tobacco, whose leaves go into the smallest byways of commerce throughout the whole world, the plant most prized and most despised of all the two-hundred thousand kinds that grow; the plant most used and most abused by men, is also a comely herb.—[Town and Country Journal.

* * *

### Artificial Parasites.

THE wonderful ability of plant germs to abstract from the soil or other source of nourishment the exact constitutents needed for the development and perfection of the particular plant form from which it was derived, has been never better illustrated than in some recent experiments on artificial vegetable parasitism.

The investigators germinated a number of seeds of peas, and when the radicals had attained a length of, say one-quarter inch, they were inserted in the stalks of growing beans at a point about fifteen inches above the soil, a cut being made in the stem for the purpose. Afterward a plaster of paris mold was formed about the peas for their support. The grafted peas were grown in cold frames alongside of pea plants from the same lot of seed sown in the soil.

The parasitic peas flourished, blossomed and produced seed which were but slightly smaller than those produced by the soil-grown plants. Later the seeds produced by the bean-peas were germinated and again inserted in bean plants as before, and a second generation of artificial parasites, the roots of which had never been in contact with the soil, developed and flourished and produced peas which, when planted in the soil, produced vigorous, healthy plants.

* * *

### Neat Flower Stands.

INDIVIDUAL flower pots of handsome pattern containing plants with beautiful blossoms demand individual flower stands. Various forms of these are described herewith, any one of which can be made at home.

The round stand is made from a circle of wood and board supports nailed below it. This frame is then hung with some pretty bit of silkoline cloth with points and silk balls. The draping, however, can be after any fashion that one may prefer, it not being necessary to follow the pattern given.

The square stand is the simplest of all to make and yet will prove very handsome if made of oak and highly polished. Let the wood be made as smooth as possible with sandpaper, then with linseed oil and a piece of flannel cloth rub the oil into the grain, then rub, rub, rub till a beautiful luster comes out upon the surface. Such a stand may have a top about eleven or twelve inches square, and sides sixteen inches in height.—[Orange Judd Farmer.

* * *

### Fraudulent Foods.

THE percentage of adulterated foods is increasing and the public health must be more or less affected. Hawaii's contribution to the food market of the mainland in the way of jellies, canned pineapples, honey and vanilla extract has so far enjoyed a reputation of the highest purity. If the island products can always be kept free from adulteration, and just as they are represented on the labels of the packages, a very profitable trade will come this way. Throughout America and Europe those packers of foods who adulterate the least, or none at all, are the most successful in their business. Fake foods are continually being discovered and advertised by public chemists. A few months ago the State Board of New Hampshire after examining thirty-two samples of canned fruits and jellies detected 91 per cent. adulteration; of nine articles of honey three were impure, while of twenty-four bottles of vanilla extract 83 per cent. were fraudulent. The apple being the most common substitute for the pineapple, it is to the interest of the consumer to purchase canned pineapples that are put up in Hawaii, where pineapples are cheaper than apples.—[Honolulu Paradise.

* * *

### Hunts Prehistoric Peach.

ABOUT five years ago Secretary James Wilson, of the United States Department of Agriculture, sent one of the most skillful men in the department to China to get the prehistoric peach from which all modern varieties of the fruit have sprung. The expert, after enduring many hardships, failed, owing to the outbreak of the Boxer trouble. Last winter Mr. Wilson sent out another expert, who is now far up in the headwaters of the Yangste Kiang looking for the fabled peach of the days of Adam and Eve. The secretary expects to hear from his man in a few weeks. And it is hoped that he has found the mother of all peaches and will bring a specimen to America.—[Modern Grocer.

## CAUGHT BY TRIFLES.

### FAMOUS CRIMINALS WHO HAVE BEEN TRACKED THROUGH LITTLE MISTAKES.

[Answers:] The eye of the law is remarkably keen nowadays. A few weeks back a man was brought up at the Central Criminal Court who found himself in the dock mainly through a cobweb. A detective had been attracted to pay him peculiar attention by the fact that, fashionably attired, he was walking down the street with a mass of cobwebs on the elbow of his frock-coat. The news received later that a robbery had been effected at a wine merchant's office in the neighborhood suggested the question whether there were in the cellars, where the thief might have concealed himself, cobwebs of the same description. There were, and the immaculately dressed man will in future probably take a clothes brush with him when engaged in like pursuits. He will not need one, however, for over two years.

"It is the little thing that catches the criminal," declared M. Mace, the great head of the Paris police. He caught a criminal named Avinet by a scent the offender used. The crime was a terrible one—the murder of a lady for her jewels and certain bonds in her possession. The lady was discovered lying upon the floor of her room dead. She had been strangled. No one had been seen going in or departing from her rooms. There appeared to be no clew. The unfortunate lady had evidently been suddenly attacked while engaged in friendly conversation with a visitor, for a bottle of wine and two partly filled glasses stood upon the table. A handkerchief—a lady's—was on the floor beside her. It was at once assumed that the handkerchief was madame's, and that it had fallen from her hand. But it was scented, and no one had ever known madame to use that peculiar scent.

Mace came to the conclusion that it belonged to the murderer, and that the assassin was a man of effeminate and dandyish habits. What men was there likely to commit that crime who used such a scent, and preferred not to bulge his pocket out with a handkerchief which was larger than a lady's? Within four days Mace had found his man. It was the scent that led to his head falling into M. Deibler's basket.

In the Black Museum at Scotland Yard is the plaster cast of a bitten apple, which was the only clew the police had to the identify of the perpetrator of a most sensational crime. The murderer's victim was a woman who was found dead in a room in a house in Great Coram street, London. The assassin had eaten part of the apple, and a very fair impression of his teeth remained in the fruit. Unfortunately the clew was not sufficient, and the guilty man was never discovered.

In a case tried on the western circuit some years since, a man suspected of murder was discovered to have on two fingers of his right hand marks which had clearly been made by peculiarly shaped human teeth. The teeth of the dead man were shown to exactly fit into the marks, and the prisoner was convicted.

The mystery surrounding the death of a great continental banker was cleared by means of a cigar holder found in the room with the body. No one had ever seen the banker using it. But in the holder was a small piece of unconsumed cigar end. Experts pronounced it a cigar of the finest quality—one which only a person of wealth could afford to purchase. This evidence appeared to confirm the notion that the cigar holder had belonged to the dead plutocrat. He had cigars in the house, too, of the same brand. One of the detectives, however, engaged in the case was not satisfied. The cigar holder was peculiarly worn in two places. Its owner had evidently been accustomed to bite it hard. Two teeth had almost bitten it through. The detective inserted the holder in the bouth of the dead man, but his teeth would not fit these hollows. The holder had evidently belonged to the murderer. He was discovered at last in the person of the banker's cook, whose teeth corresponded to the worn places. He had been accustomed to help himself to his master's choice cigars.

# Some European Waiters.

## A NOTED WRITER RELATES PERSONAL EXPERIENCES.

### Contributed by Jerome K. Jerome.

THE slowest waiter I know is the British railway refreshment-room waiter. His very breathing, regular, harmonious, penetrating, instinct as it is with all the better attributes of a well-preserved grandfather's clock, conveys suggestion of dignity and peace. He is a huge, impressive person. There emanates from him an atmosphere of Lotusland. The otherwise unattractive room becomes an oasis of repose amid the turmoil of a fretful world. All things conspire to aid him; the ancient joints, ranged side by side like corpses in a morgue, each one decently hidden under its white muslin shroud, whispering of death and decay; the flish of dead flies, thoughtfully placed in the center of the table; the framed advertisements, extolling the virtues of heavy beers and stouts, of weird champagnes, emanating from haunted-looking chateaux, situate—if one may judge from the illustration—in the midst of desert lands; the sleep-inviting buzz of bluebottle.

The spirit of the place steals over you. Your idea on entering, with a quarter of an hour to spare, was a cutlet and a glass of claret. In the face of the refreshment-room waiter, the notion appears frivolous, not to say un-English. You order cold beef and pickles, with a pint of bitter in a tankard. To win the British waiter's approval, you must always order beer in a tankard. The British waiter, in his ideas, is medieval. There is a Shakespearean touch about the tankard. A soapy potato will, of course, be added. Afterward a ton of cheese and a basin of rabbit's food floating in water (the British salad) will be placed before you. You will work steadily through the whole, anticipating the somnolence that will subsequently fall upon you with a certain amount of satisfaction. It will serve to dispel the last lingering regret at the reflection that you will miss your appointment and suffer thereby serious inconvenience, if not positive loss. These things are of the world—the noisy tiresome world you have left without.

To the English traveler, the foreign waiter, in the earlier stages of his career, is a burden and a trial. When he is complete—when he really can talk English—I rejoice in him. When I object to him is when his English is worse than my French or German, and when he will, for his non-educational purposes, insist, nevertheless, that the conversation shall be entirely in English. I would rather he came to me some other time. I would so much rather make it after dinner—or say half an hour next morning. I hate giving lessons during meal times. Besides, to a man with feeble digestion, this sort of thing can lead to trouble.

One waiter I met at a hotel in Dijon knew very little English—about as much as a poll parrot. The moment I entered the salle á manger he started to his feet. "Ah! You English!" he cried. "Well, what about us?" I answered. It was during the period of the Boer War. I took it he was about to denounce the English nation generally. I was looking for something to throw at him. "You English—you Englishman, yes?" he repeated, and then I understood he merely intended a question. I owned up that I was, and accused him of being a Frenchman. He admitted it. Introductions, as it were, thus over, I thought I would order dinner. I ordered it in French. I am not bragging of my French; I never wanted to learn French. Even as a boy, it was more the idea of others than of myself. I have learned as little as possible; but I have learned enough to live in places where they can't, or won't talk anything else. Left to myself, I could have enjoyed a very satisfactory dinner. I was tired with a long day's journey, and hungry. They cook well at this hotel; I had been looking forward to my dinner for hours and hours. I had sat down in my imagination to a consommé tisque, sole au gratin, a poulet sauté, and an omelette au fromage.



"DOLING OUT PENNIES TO THE CABMAN."

It is wrong to let one's mind dwell upon carnal delights, I see that now. At the time I was mad about it. The fool would not even listen to me. He had got it into his garlic-sodden brain that all Englishmen live on beef and nothing but beef. He swept aside all my suggestions as though they had been the prattlings of a foolish child. "You haf nice biftek. Not at all done. Yes?" "No, I don't," I answered. "I don't want what the cook of a provincial French hotel calls a biftek. I want something to eat, I want——" Apparently, he understood neither English nor French. "Yes, yes," he continued, cheerfully, "with pottitoes." "With what?" I said. I thought for the moment he was suggesting potted pigs' feet in the nearest English he could get to it. "Pottito," he repeated, "boil pottito. Yes? And pell hell." I felt like telling him to go there. I suppose he meant "pale ale." It took me about five minutes to get that beefsteak out of his head. By the time I had done it I did not care what I had for dinner. I took pot-du-jour and veal. He added, on his own initiative, a thing that looked like a poultice. I did not try the taste of it. He explained it was "plum poodin." I fancy he had made it himself. This fellow is typical; you meet him everywhere abroad. He translates your bill into English for you, calls ten centimes a penny, calculates twelve francs to the pound and presses a handful of sous affectionately upon you as change for a napoleon.

The cheating waiter is common to all countries, though in Italy and Belgium he flourishes, perhaps, more than elsewhere. But the British waiter, when he is detected, becomes surly—does not take it nicely. The foreign waiter is amiable about it—bears no malice whatever. He is grieved may be, at your language, but that is because he is thinking of you—the possible effect of it upon your future. To try to stop you, he offers you another four sous.

The story is told of a Frenchman who, not knowing the legal fare, adopted the plan of doling out pennies to a London cabman one at a time until the man looked satisfied. Myself I doubt the story. From what I know of the London cabman I can see him leaning down still, with outstretched hand, the horse between the shafts long since dead, the cab chock full of coppers, and yet no expression of satiety upon that cabman's face. But the story would appear to have crossed the Channel, and to have commended itself to the foreign waiter; especially to the railway refreshment-room waiter. He doles out centimes to the traveler, one at a time, with the air of a man who is giving away the savings of a lifetime. If, after five minutes or so, you still appear discontented, he goes away, quite suddenly. You think he has gone to open another chest of half-pence, but when a quarter of an hour has passed and he does not reappear, you inquire about him among the other waiters. A gloom at once falls upon them. You have spoken of the very thing that had been troubling them. He used to be a waiter here once—one might almost say until quite recently. As to what has become of him, ah! there you have them. If in the course of their checkered career, they ever come across him, they will mention to him that you are waiting for him. Meanwhile, a stentorian-voiced official is shouting that your train is on the point of leaving. You console yourself with the reflection that it might have been more. It always might have been more; sometimes it is.



"THE BRITISH RAILWAY REFRESHMENT ROOM WAITER—A HUGE, IMPRESSIVE PERSON."

A waiter at the Gare du Nord in Brussels, on one occasion pressed upon me a five-franc piece, a small Turkish coin, the value of which was unknown to me, and remains so to this day, a distinctly bad two francs and from a quarter of a pound to six ounces of centimes, as change for a twenty-franc note, after deducting the price of a cup of coffee. He put it down with the air of one subscribing to a charity. We looked at each other. I suppose I must have conveyed to him the impression of being discontented. He drew a purse from his pocket. The action suggested that, for the purpose of satisfying my inordinate demands, he would be compelled to draw upon his private resources, but it did not move me. Abstractedly reluctantly a fifty-centime piece he added to it the heap upon the table. I suggested his taking a seat, as at this rate it seemed likely we should be doing business together for some time. I think he gathered I was not a fool. Hitherto he had been judging I suppose, purely from appearances. But he was not in the least offended. "Ah," he cried, with a cheery laugh, "Monsieur comprend!" He swept the whole nonsense back into his bag, and gave me the right change. I slipped my arm through his and insisted upon the pleasure of his society, until I had examined each and every coin. He went away chuckling and told another waiter all about it. They both of them bowed to me as I went out, and wished me a pleasant journey. I left them still chuckling. A British waiter would have been sulky all the afternoon. The waiter who insists upon mistaking you for the heir of all the Rothschilds used to cost me dear when I was younger. I find the best plan is to take him in hand at the beginning and disillusion him. He sighs when you sweep aside his talk of '34 Perrier Jouet, followed by '79 Chateau Lafite, and ask him if, as he can conscientiously recommend the two and six. But the fault is not yours. cratic bearing has deceived him. You blamed for possessing an aristocratic



"A STENTORIAN-VOICED OFFICIAL IS YOUR TRAIN IS ON THE POINT OF LEAVING."

The fatherly waiter is sometimes feel that he knows best. Your instinct him as "Uncle." But you remember When you are dining a lady and portant, he is apt to be in the way. how, to be his dinner. You have being de trop. The ascetic waiter is He is an intellectual-looking man. my heart I agree with him. There to think of it, something very gross these prolonged gorges of food and we live plainer and think higher? place in a restaurant.

The greatest insult you can offer him for your waiter. You think he there is the bald head, the black Roman nose. But your waiter had soft hazel. You had forgotten to bar his progress and ask him for haughty contempt with which he ful to bear. It is as if you had appears to be saying the same thing: made a mistake. You are possibly somebody else; I have not the ance." I do not wish it to be in the habit of insulting ladies, but made an innocent mistake, and such response. The wrong waiter cisely the same feeling of humiliation your waiter to you," he answers. there are waiters and waiters; some class of person they serve, others, their self-respect. It is clear to you waiter is keeping away from you; of being your waiter. He is watching opportunity to approach you when The other waiter finds him for you. behind a screen. "Table forty-two waiter tells. The tone of voice adds, encourage this class of customer, but don't ask me to have anything that's all!"

Even the waiter has his feelings.

[Copyright, 1905, by Central News and

## ASTONISHING ANSWERS.

How are these for examination answers?

"John Wycliffe invented gunpowder magnifying glasses."

"Wat Tyler 'was a kind of descendant Wycliffe of the same nature.'"

"Magna Carta said that people should prisoned for debt if they had enough off."

"Simon de Montfort was called Simple

"The battle of Hastings was fought at

"The Black Prince is always the King of England."

"The court of common pleas should go thru each county four times a year."

"Magna Carta said that common carried about on the king's person."

"At Bannockburn the Scotch placed the ground, which threw the English (The real meaning is, of course, that honeycombed with pits.)

"The Black Prince extinguished himself afterwards returned home shaggered debts."

"Wat Tyler 'led the pheasants' was a pheasant.'"—[Educational Record.

## WHAT HE NEVER SAW.

A loafer on the street, whose wife home getting out a neighbor's washing to buy the children shoes, asked a day if he ever saw a baldheaded did," replied the busy man. "And I waltzing around town in her shirt in her teeth and running into Neither did I ever see a woman street corner on a dry goods box the Secretary of the Treasury should finances. I have never seen a a bottle in her pocket, sit on the home drunk at night. Nor have I yank off her coat and say she could town. God bless 'em, the women way."—[Kansas City Journal.

# The Blake Family.

## History Begins With a Knight of King Arthur.

*By a Special Contributor.*

[illegible] ancient family is descended from a long line of [illegible] British ancestors.

The first of whom we have records is Ap-Lake, one [illegible] Knights of King Arthur's Round Table. "Ap," in [illegible] meaning "the son of," was often contracted to [illegible]-Lake. In this instance it has been suggested [illegible] vowel was omitted, making the name P'lake—[illegible]. Then the transition is easy to Blake. In the [illegible] of things, then, some one was Ap-Lake—[illegible] of Lake, who took his name from the sheet of [illegible] near which he lived. If only all life's problems [illegible] so easily solved!

[illegible] name has also appeared in old records as Blaake. [illegible] it is Blague. For many centuries Blake has [illegible] the only orthography. Variations are Baker, [illegible], Blakly, Blakley, Blakslee, Blakiston, [illegible], Blakeman, Blakeway and Blakelock.

[illegible] illustrious name in the naval annals of Great [illegible] is that of Admiral Robert Blake, who ranks with [illegible] or second to him. It was Blake who speedily [illegible] Van Tromp's bravado when he pledged himself [illegible] England off the seas, carrying a broom at the [illegible] as an earnest of that pledge. Intrepidity, [illegible] contempt of riches and love of country were [illegible] Blake's characteristics—he who was a great [illegible] as well as a great admiral. "It isn't a seaman's [illegible] to mind state affairs," he said, "but to hinder [illegible] from fooling us."

[illegible] Blakes, following in the footsteps of the admiral, [illegible] to the sea, and shown their prowess as sail- [illegible] was Admiral Blake's brother, Joseph, born in [illegible] Somersetshire, and a man of property, who, de-



Blake

[illegible] of his fortune to the cause of emigration, [illegible] to Charleston, S. C., a company of men [illegible] with the best of the land. Joseph was [illegible] of the State.

[illegible] William Blake, came from Little Bad- [illegible], to America in the Mary and John. He [illegible] Freeman of Dorchester, Mass., 1638, which [illegible] he was a church member. As recorder and [illegible], he received twenty shillings annually, and [illegible] free. His son, James, judging from the in- [illegible] of his estate, was a man of property, his house, [illegible] orchard, meadow, pasture and woodland being [illegible] £400. The inventory gives the value of [illegible] and other books and spectacles, £2 16s.," [illegible] ring and silver spoons, £1 18s.

[illegible] interesting list is that of supplies for the [illegible] furnished at Mr. Blake's funeral. It reads as

[illegible] men's and women's gloves, £15.

[illegible] infinity, £2 5s.

[illegible] Rhenish, £4 7s.

[illegible] paper fans, 16s.

[illegible] black silk, 10s.

[illegible] ring and black girdles were other items, with [illegible] thirteen pairs of gloves returned, and two [illegible] crape, £1.

[illegible] the extravagant display at funerals, of [illegible] day, but it is not a circumstance to the [illegible] the good old times," when the "funeral baked [illegible] to say nothing of the potations, were a great [illegible] the estate of the deceased.

[illegible] upon this occasion, the funeral of James, [illegible] risked public opinion, and braved Mrs. [illegible] by having all the appointments very simple. [illegible] sister and the nearest relative, donned no [illegible] of mourning than black bonnet, gloves, rib- [illegible] handkerchief. This innovation is said to have [illegible] noted by friends, who showed their [illegible] by assembling in large numbers.

[illegible] family has its poets, authors, painters, men [illegible] and inventors. Eli Whitney Blake, nephew [illegible] Whitney, inventor of the cotton gin, assisted his uncle and patented many things on his own account. He was one of the founders of the Connecticut Academy of Science.

The family also had its soldiers. The "Lexington Alarm" may have found Richard and Ebenezer Blake sleeping, but the midnight cry had not died away before they were up and armed and on their way to the scene of action, Joseph, of Waterbury, was in the French and Indian War, and afterward lieutenant in the Revolution. In later times, George, of Pennsylvania, was brevetted major for gallant conduct in the Mexican War.

The Blakes were related by marriage to the families of Capt. Jonathan Mix, Revolutionary patriot, and of Gov. Sir William Phipps, Trumbles and Chandlers were other connections.

Among Christian names which figure in old documents are the curious ones, Sarisa, Statira, Manara, Damaris, Patronella, Barzella and Zara. Dorcas and Experience, cousins, might reasonably complain that their names in comparison were too commonplace. Freelove was a favorite name.

Mr. John Blake, we may take for granted, was a very fine gentleman, indeed. Here is the story, told originally to illustrate an Irishman's neat way of paying a compliment:

"I was climbing a country road, when an aged man addressed me, 'I am thinking, sir, that you are Mr. John Blake.'

"'Well, sir,' said I, 'you are thinking wrong.'

"'Well, sir,' said I, to meself, 'as I saw you comin' up the side, that is Mr. John Blake, and if 'tis not, says I to meself, 'tis a fine upsthandin' young man he is, whoever he is.'"

While family traditions are in order, it may not be amiss to recall the one about William Rufus Blake, actor. While playing in Boston in 1827, he received the first call before the curtain ever given to an actor in this country.

The arms reproduced, that of Col. John Blake is argent, a fret gules, Crest, a mountain cat passant, guardant proper, Motto—"Virtus sola nobilitas"—virtue is the only nobility. A fret, the heraldic true lover's knot, is a valued emblem. In Edward III.'s French war, four generals were each granted a fret or on a ground gules. Liberty, vigilance, forecast and courage are signified by the cat. With the Egyptians, this animal was sacred to the goddess Pasht, their Diana the huntress. Argent, a fret gules, is the arms borne by many branches of the family, but the crests are infinite—a leopard, a horse's head, a dragon among their number. Another motto is "Bene praeparatum pectus"—a heart well prepared. Admiral Blake's arms was argent, a chevron between three garbs sable. Crest, on a chapeau gules, turned up ermine, a martlet argent.

ELEANOR LEXINGTON.

# Wonderful Long Box.

## A Story That Was Told By the Late Senator White.

*By a Special Contributor.*

THE late Senator White of California interested many people, in public and in private, by telling the story of the wonderful long box; a box which was a stumbling block to many, and a fortune winner for one. It is a good story, and the Senator told it as a true story.

In the store window of a Mr. Parsons, a sign was placed with only these words: "Good Boy Wanted." The sign was there for several weeks, and many boys applied, were tried, and dismissed. Mr. Parsons was a singular and original character, and, after trying a boy for a few days or a week, he would take him out to the sign and explain, thus:

"You read that sign as though it said: 'Boy Wanted.' But that is not what the sign says. It is this: 'Good Boy Wanted.' You are a boy, but not what I regard as a 'good' boy; and so I will not need your services."

Will Daniels, Charlie Sanders, Joe Blackburn, and several other boys were tried and found wanting. Mr. Parsons kept a store at a country crossroads, and it was a forerunner of the great department stores; for he kept everything from pins and needles to plows and sewing machines. The various boys were capable of learning the numerous things needful to know in such a variegated stock, but the Long Box is what knocked them out, one after another.

"The new boy," would go to work with energy and ambition, but on the second or third day, the old man would say: "There's a long box in the attic which has not been straightened up for some time; so I wish you would go and put it in shape." When the boys found the old long box, and found it a little over half full of the odds and ends of the accumulated rubbish of years, they fell back and gave up the job; for it looked as needless or useless as it seemed to be hopeless.

Walter Brownlow applied for the place, and was given a trial. Walter had had some training in the school of sorrow before he went to work for Mr. Parsons. He was only 14 years of age; but he had lost his father; his younger sister had been ill for a year, and had died; his mother had been ill for months, and all of the life-insurance money had been spent; so he was obliged to find employment. He felt that he must find work, and keep his place, because, young as he was, it behooved him to care for his mother, as well as for himself.

So, when Mr. Parsons told him that there was a long box in the attic that needed straightening out, he went at the job without faltering. When noontime came and Mr. Parsons called him, he said that the work was not half done. On the demand of Mr. Parsons, he came down and went to dinner. At 5 o'clock that afternoon, Mr. Parsons called him again, and his reply was an apology for taking up so much time, but the job was a slow one. Mr. Parsons told him to take all of the time that he deemed necessary.

Four days elapsed, and Mr. Parsons called the lad away from his work, to come to his meals. Finally, Mr. Parsons asked him how many more days he expected to spend at his task, and he replied that it would take at least four more days, and, maybe, another week. He was given unlimited time again, and was not molested until the work was finished, and he brought to his employer a valuable old gold Spanish coin, which he said he had found at the bottom of the box between the cracks. Mr. Parsons complimented him on his industry, and also upon his honesty, and bade him good-night.

Long after supper Mr. Parsons climbed up to the attic with a lantern, and examined the work which had been done. He found that Walter Brownlow had taken everything out of the box, scattered the things around the floor, then segregated them into homogeneous piles, and replaced them systematically in the long box. With shingles, the lad had made compartments in which Mr. Parsons found things labeled. On one side he found a compartment filled with "Nails." Next to them he found "Bent Nails." At one end were "Screws," and beside them "Bent Screws." There were also "Hooks," and "Bent Hooks." The whole inconglomerate mass of uselessness had been put into systematic order; and the "good boy," whom Mr. Parsons "wanted," did not know that the whole long box full of material was not worth a dollar.

Mr. Parsons went quietly downstairs to his library, took up a late magazine, lighted a pipe and began to read and smoke, as had been his custom for many years. His wife, who knew all of his habits, his weaknesses and foibles, as well as the few sterling qualities which outweighed the detrimental points, went about her own household affairs, looking after servant, children, culinary concerns, and all else, without asking a question of the taciturn man. He always spoke when he was good and ready, and, that night, before retiring, he said:

"Mother, there's a good boy come to me, and I'm glad I've found him. But, I've got one advantage of him, and I'm not going to tell him about it yet. He must find it out for himself."

"Why, father, I don't believe you're going to take advantage of anyone on earth; certainly not of a boy."

"Yes, mother, I'm not going to tell him what I know will happen. I've found a good boy at last, and he has found a fortune; but he mustn't know that just yet.'

"Oh, of course, father, you are right. I'm glad it is the son of the Widow Brownlow. She is a good woman, and his father was a good man, and you might expect a good boy from that kind of a family."

In a few weeks Walter Brownlow became well known as the errand boy of Mr. Parsons. In a few months he became known as the collector and confidential agent. When he was 16 years of age, Mr. Parsons went to the city to buy goods, and left Walter in charge of the business for three weeks; and when he came back, he found everything as neat and in perfect working order as if he had been there personally looking after all of the details.

When Walter was 21 years old, the sign over the door of the store read: "Parsons & Brownlow." Walter was a full partner. And, when Walter was 22 years of age, Ruth Parsons was 17, and the wedding had the hearty sanction of her father and mother.

Mrs. Brownlow, Walter's mother, often says: "Yes, I'm a welcome mother-in-law, because I do not interfere in the affairs of the household in which I have a home. I am as proud of my boy now as he was when he came to me and boasted of having brought order out of the chaos before him, in that wonderful long box."

SMITH D. FRY.

# USED AS A SHIELD.

## Terrible Experience of a British Soldier During the Boer War.

[London Express:] Probably not another man alive has had the terrible experience of Private Dunning, formerly of the Northumberland Fusiliers, whose body was used as a firing shield by his comrades during an affair of outposts in the South African War.

The Soldiers' and Sailors' Help Society, which has done so much good work among disabled soldiers, has been employing Dunning at light carpentry work, but he has now become so weak that it has been necessary to transfer him to the lighter task of basket making.

The story of his experience was modestly told by Dunning to an Express representative yesterday.

He was one of a detachment of 500 guarding a convoy from Wolmaranstad to Klerksdorp, which was attacked by 3000 Boers near the latter place.

"I could see nothing but one big man on a big gray horse, moving about among the trees fifty yards away," he said. "I thought of nothing but him, and kept saying to myself: 'I must bring him down.'

"I knelt down and fired carefully. The big man came down like a shot and the gray horse bolted. At the same instant about a dozen men broke cover twenty yards away and fired at me. I was hit in several places, and went down. I was still conscious, but our men thought I was dead and used me and the bodies of other men as a rampart to fire over, until, one by one, they were all silenced.

"I remember some men dragging my clothes off me later on. They left me stark naked, but one of them put my water bottle to my mouth and said: 'Good-by, chap; you're going.'"

Dunning had eight bullets in his body, and a broken arm. Some of the bullets were not extracted until he reached Krukersdorp, eight days later. Practically all the ribs on the right side have been shot away, and he now wears a thick felt jacket, with steel supports to keep him from collapsing.

He has a pension of one shilling sixpence a day, which he supplements a little by basket making. Even this light work, however, is obviously a severe task upon him, and he is frequently unable to carry it on.

# My Balcony.

## A Few of the Intimacies of Italian Life.

### By a Special Contributor.

THE balcony! What other architectural feature can boast of such an enviable place in the annals of literature! It has been celebrated in song and story, verse and prose, by men and women great and small. Emperors have harangued from it; lovers have climbed to it, heroes have leaped from it, and poets have found in it a rare vantage point from which to scan the world of dreams and visions.

My balcony, in all modesty, claims but a distant kinship with the famous balconies of history and fiction, but a kinship it is, nevertheless, imparting to it something of dignity and indefatigable charm.

It commands, not a blue expanse of bay embraced by mountain arms, and bearing on its bosom an enchanted island—not, as you may suppose, the turrets and towers of the eternal city, but only a wide quadrangular space containing a green jumble of Florentine back yards and bounded in wavering lines of irregularity by the backs of tall Florentine houses. The prospect, however, is saved from mediocrity by Brunelleschi's beautiful dome which springs into the blue beyond the housetops, with Giotto's campanile as companion.

Directly beneath my balcony is a quiet garden, into the cool green depths of which I may only gaze, for it belongs to the house next door whose mysterious occupants seem never tempted by the inviting shade to wander there that I may see them. A marble goddess whose whiteness gleams against the green, holds lonely sway down there, and pays not the slightest attention to my salutations or my questions as to her career. Perhaps it is the queer barbaric language which displeases her southern ear.

All during the long, still summer days the great quadrangle is haunted by voices, echoes of the life which ebbs and flows through the tall houses and of which one catches only fleeting glimpses. Children's laughter—a mother's call—the plaintive refrain of an unknown song—these float vaguely across the open space, varied by an occasional wrangle of the virulent Italian type threatening instant annihilation of both parties and ending in a careless laugh. But there is one voice which appears to stir the enmity of the entire quadrangle. It is a large baritone voice, and while it may distribute thrills and delight to breathless audiences in some more favored spot, it gives to us of the listening space only scales and arpeggios.

If it were a modest voice, we might be thankful even for this, but it is a voice puffed up with pride, and provokingly conscious of its own superiority. "A-h-h-h," it begins, rolling into the afternoon stillness with startling effect. There is no response; the quadrangle is taking its siesta and pays no attention. Then a half-tone higher, "ah-h-h-h;" triumphantly it soars, dominating the wide open space, its challenge penetrating into every nook and corner.

Suddenly a woman's voice takes up the scale an octave higher and follows unflinchingly through a maze of vocal gymnastics. Then some small boy (the genus is identical in all lands) awaking to the fact that here is a noise in which he has no part, lifts his piercing treble and joins in, preferring a key of his own. This being a brilliant idea attracts numerous other small boys, who fly to the breach with all their lung power, and in the babel which follows, the baritone is ignominiously routed. The boys shout on for a few moments in token of victory—a woman's laugh, musical and brimful of mirth, rings out distinctly, and peace is once more restored.

But in the evening when the tall houses open a hundred eyes of light upon the dark quadrangle, my balcony becomes as a private box in a great theater. The players are the silhouettes that come and go against the light, unconscious of observation, and the scenes they present are tableaux in the drama which began in the Garden of Eden and is yet to be finished.

There is the woman who waits every evening for the return of her lord and master, who is invariably late for dinner. She wanders about the dining-room, arranges and rearranges the table, looks at herself in a mirror—puts a rose in her hair and studies its effect—takes it out and puts it on the other side, is satisfied, and finally rushes to the door to receive—an Adonis, you suppose. Not at all. He is fat and middle-aged, and he jerks his coat off in an irritable way which tells tales; then seats himself, in his shirt sleeves, puts his elbows on the table and proceeds to push the food into his mouth. The wife meanwhile, tenderly alive to his wants, talks vivaciously or hangs with reverent attention on some stray word (there cannot be many of them between bites.) The rose in her hair, one thinks regretfully, is evidently an example of the "many" which are "born to blush unseen."

But one evening there is a guest for dinner. She is charming and highly entertaining (judging by her gestures,) and lo! the fat, coatless husband devouring his dinner like any other animal is transformed into a courtier, full of bows and polite solicitude, picking delicately at his plate and sipping his wine with graceful deliberation.

Another square of light shows a man beside a book-strewn table, reading. He is stoop-shouldered and as still as a statue in his absorption. A door opens behind him, and a woman comes into the room with a little white-gowned figure in her arms. The reader remaining motionless, she stands a moment smiling, then glides softly to his chair, and the child leaning from her grasp throws its arms about his head. Their far-away laughter floats faintly out at the window, and one looks away, not wishing to be sacrilegious.

In one house a stairway winds upward past a tier of dimly-lighted windows, and people pass up and down, like shadows—some gaily, some wearily. And high up under the cornice lives a little woman who is eternally ironing; back and forth, back and forth goes her arm against the light, until one's own arm aches in sympathy.

Sometimes I invite friends to my balcony to help me weave stories about the shadow people; Monsieur—and Madame, his English wife, or the young American professor and his energetic little spouse. The Frenchman is a Viscount traveling without his title, for a title is an expensive a luxury to carry about Europe as a Saratoga trunk. He has seen the world in every sense, having started on his wanderings at 16, when his distracted old grandfather had procured him a post in the navy to keep him out of Paris and mischief. He has been entertained by Chinese mandarins in eastern ports, has had all manner of adventures in outlandish places. He traveled through Russia at a time when relations between that country and France were strained and when the trembling of an eyelash might have sent him to Siberia as a spy. "The continent" in all its aspects is as a familiar book to him, and if Monsieur be in a talkative mood, my balcony becomes like the magic carpet of the Arabian Nights, and we who sit upon it are taken to strange places and see fantastic sights.

When the professor comes the atmosphere is altogether different. He is so full of boyish spirits that one has difficulty in picturing him clothed with professional dignity seated in the halls of learning. History being his specialty, nothing will induce him to talk on the subject. Old coins are his hobby, and a junk shop has, in consequence, greater fascination for him than a cathedral. One knows that he has, at heart, true feeling for the deeper things of life, but it is securely hidden behind a screen of assured irreverence set up, one suspects, for the sole purpose of teasing his wife, who worships with awe at the shrine of Art and Learning, and who never fails to be inexpressibly shocked at her husband's nonchalance. On the professor's evening's conversation is lively and skims over a wide area, from Botticelli's madonnas to American politics. However, visitors must go, sooner or later, and I am left alone on my balcony for the most precious hour of the twenty-four. The hundred eyes of light are snuffed out one by one, even the indefatigable little woman up under the cornice has ceased her ironing; it is a relief to know that her tired arms are at rest. The white goddess and I are left in possession of the stillness, while the full moon swings high above the sleeping quadrangle transforming yonder dome and bell tower into visions of undying beauty. The sons of Florence have always loved her with such yearning fondness; may they not come back on some such night to haunt the spots that know them best? San Marco lies but a few streets distant. If one should go into the silent cloisters with eyes from which the scales had fallen, might one not see hooded figures passing to and fro? And in that narrow cell at the end of the long corridor, surely a man sits brooding—his head bent forward and wonderful eyes gleaming from beneath his cowl.

And the Bargello! Who knows how many imprisoned souls are stealing about those low-browed halls, gliding from window to window seeking the memory of a long-lost hope. That court below with its marble staircase and dark arcades must be wonderfully beautiful in this flood of silver light. Florence has no longer any gates to close, and Dante may be treading again the cobbles of that narrow street with its strips of sky gleaming between the overhanging roofs.

Perhaps the goldsmiths have reopened their shops on the Ponte Vecchio, the quiet river murmuring as of old beneath its arches, and ghostly citizens are jostling one another in the silent thoroughfares. Surely, a more distinguished company of ghosts could be marshaled by few other cities on a moonlight night.

The artists—such a host of them, beloved of all the world, what need to name them! Poets who have dreamed in stone and bronze and rhythm and colors; soldiers, statesmen, philosophers. Perhaps they are crowding now through the gloomy portal of the Palazzo Medici within which the magnificent Lorenzo holds stately court. Other Medici must be there too. The swarm of degenerates—the murderers and the murdered. Do they hate each other yet, I wonder, or has the memory of those bitter feuds been lost in the waters of Lethe? But it is midnight and a voice from the world of flesh and blood, a maternal voice, sleepy but admonitory, calls from within, reminding me that malaria lurks in the night air. Malaria! At the dread word the whole army of ghosts pick up their misty robes and flee. I kiss my hand to the goddess, calling softly, "Felicissima notte, mia bella!" and—hark! was that a whispered answer or only the night wind stirring in the trees?

ADELE M. DONOVAN.

## LITERARY STILT-WALKING.

While crossing the ocean last spring all our table was held breathless by the daring stilt-walking of a fashionable authoress installed on the captain's right. So audacious were her feats that at moments they attained the perfection of Haute Ecole.

One evening, on referring to her love of diamonds and gems in general (the good lady discoursed mostly about herself,) she announced that it was her rule to spend most of the money she earned by writing, on jewelry. "It may be foolish," she added with a simper, "but fine jewels are a temptation I can't resist. I bought my diamond and sapphire tiara this winter with the $10,000 royalties from my last novel!"

It certainly was fortunate for the lady's equilibrium that she failed to recognize the junior partner of her publishing firm in the modest little man who choked so violently over his wine at this remark. He confided to me later that the book had, perhaps, netted the authoress $500.—[Eliot Gregory, in Harper's for September.

# Amy Levy, a Poetess.

## The Story of a Gifted Girl Whose Life Was a Tragedy.

### By a Special Contributor.

"I HAVE had enough of wisdom, and enough of
For the way's one, and the end's one,
to the end of the earth;
And it's then good-night and to bed, and
heart ache,
Well, it's a sound sleep—and a sleep too

Amy Levy never knew enough of mirth, in
life which she herself ended, sixteen years
enth of this month. There was, perhaps
lack of wisdom in the make-up of the girl,
own words, "opened for herself the gates
when not yet twenty-eight. The verdict
jury was "self-destruction, by means of a



AMY LEVY.

not known." Dr. Richard Garnett, writing,
personal knowledge, ascribed the suicide to
melancholia, but the very few who knew the
girl-poetess spoke quietly of disappointed
broken heart.

In the after-light of the wretched little
that September day, in 1889, Amy Levy's
called much of the emotional immaturity
girl's life and looks, which might have given
of the end to be. Small and of slight build,
the physical strength which should be theirs
long hours under London's endless sea of
nervous force as she had was due rather to
to will or cheerfulness. Cheerful, indeed,
was, until at last her delicate Jewish features
an expression of wistful, even despairing,
ill accorded with her youth.

Still in her teens, and after but a term
Brighton and Newham, Amy Levy had
into the sordid tide of the factory life of the
ital. She read and studied, however,
worked, and in every waking moment it
think, think, till, when only twenty, she
seek some outward expression of that inner life.
she published "Xantippe, and Other Poems;" in
Minor Poet, and Other Verse," and in the
death a third slim little volume of lyrics which
"A London Plane Tree." In 1887, '88 and '
prose sketches apeared: "Reuben Sachs," "The
of a Shop," and "Miss Meredith," the first
a second edition with a promise of popularity
never was fulfilled.

Her best work was done in her lyrics. This
factory maid, destined to spend the scant
life amid the most sordid, the most vulgar
had gone down into that grim world endowed
pure heart and fine sensibilities of a poetess
and depressed by all the outward and visible
her, she yet never missed the inward and
ings of things. All that she wrote was
but much was so good that, had she but had
experience to have had confidence in the
might well have found the courage to
greater power had brought recognition. Her
promise, for instance, lay in that little
which she called "A Reminiscence."

It is so long gone by, and yet
How clearly now I see it all!
The glimmer of your cigarette,
The little chamber, narrow and
Perseus; your picture in its frame;
(How near they seem and yet how
The blaze of kindled logs; the
Of tulips in a mighty jar.

Florence and Springtime; surely
Glad things unto the spirit saith,
Why did you lead me in your
To those dark mysteries of death?

...suggestively complete, too, is "To Sylvia," which touches not only Amy Levy's love for music, but sings itself into one's head with all the pathos of the minor key, so distinctively characteristic of almost every line the neglected poetess wrote:

"O love, lean thy cheek to mine,
And let the tears together flow"—
Such was the song you sang to me
Oh, so long ago.

Such was the song you sang; and yet
(O, be not wroth!) I scarcely knew
What sounds flowed forth; I only felt
That you were you.

I scarcely knew your hair was gold,
Nor of the Heaven's own blue your eyes
Sylvia and song, divinely mixed,
Made Paradise.

These things I scarcely knew, today,
When love is lost and hope is fled,
The song you sang so long ago
Rings in my head.

Clear comes each note and true; today,
As in a picture I behold
Your turned-up chin, and small, sweet head
Misty with gold.

A little more of life, a widening and deepening of experience, and such blossoms could have developed only into ripe fruitage. But through the "squinting, cobwebbed windows" of Amy Levy's garret, the world lay stark and bleak and of no promise. She could see her-self only as

A blot, a blurr, a note
All out of tune in this sad instrument.
There is no place for me in all the world.
'Tis but a rock, and I will beat no more,
A breast of flesh and blood, against it.

It was so she wrote of "A Minor Poet," but the minor poetess spoke clearly from her own disappointed heart. It was surely, too, with some grim prevision of her own end, five years later, that she should have written of that dream-child, as she drew the cork from the phial:

My life was jarring discord from the first;
Though here and there brief hints of melody,
Of melody unutterable, clove the air.
From this bleak world into the heart of night,
The dim, deep bosom of the universe,
I cast myself, I only crave for rest;
Too heavy is the load. I fling it down.

Cooped up in the narrow purlieus of a great city, Amy Levy, in all her imaginings, yet lived near to nature's heart. With dinginess on every side, she yet was instinctively susceptible to color, and accustomed as she was to the ceaseless whirr and click of machinery, she was a true lover of all harmony of sound and tone. She came to feel intuitively the tense, dramatic power that lies in the little things of life, but she had so shut herself off from all her work-a-day fellows that a heart was under her to find in the "passionate birch" on the "shady hillsides of neglected spring," than in any of the young men with whom her lot had cast her. Love to her verse is "lost." Hope to her is "fled." Courage was but an empty word to one who wrote again and again of "my spirit's murky lead," and "The world's and mine," or who could see in God Himself only one unsuccessful.

Sisyphus, with the world for stone."

Typical of all of this, suggestive, too, of Heine, is her "Dirge":

The sad rain falls from Heaven,
And bird pipes and sings;
I'm sitting here at my window
Watching the spires of "Kings."

The finest of all fair places,
Greatest of all sweet towns!
With the birds, and the grayness, and greenness,
And the men in caps and gowns,

All they that dwell within thee
To leave are ever loath,
For one gets friends, and another
Gat honors, and one gets both.

The sad rain falls from Heaven;
My heart is great with woe,
I have neither a friend, nor honor,
Yet I am sorry to go.

"I am dying for a little love," still cries Catrina from the world. That, too, was the cry from the heart of Amy Levy. Here was brilliant mind, refined and delicate, and the bourgeois surroundings against which she bruised and battered brought self-sought death to her. Her emotions were the keenest, and they demanded an outlet. Mere friendship, or such as was offered her, could not give it. Such love as trailed through the streets before her was not the love that "endureth all things, believeth all things, suffereth all things. It was that she craved, and that was not to be.

She chafed under what must have seemed the cruel denial of it all:

I'm not resigned, not patient, not schooled in
To take my starveling's portion and pretend
I'm grateful for it. I want all, all, all;
I've appetite for all. I want the best;
Love, beauty, sunlight, nameless joy of life.
There's too much patience in the world, I think.
Too listened, or none understood, and so, at last,
Despair, came submission through surrender. In
"Xantippe" she once had written, and it, too, may
indeed have been so autobiographical as to throw more light upon her violent exit from a stage she had grown to hate: "Before the great mysteries of life her soul grew frozen and appalled. It seemed to her that this is the bitter lesson of existence; that the sacred serves only to teach the full meaning of sacrilege; the beautiful of the hideous; modesty of outrage, joy of sorrow; life of death."

Poets depart, not poetry. Was it not so, to choose but a single instance from many, with William Corey, who left behind a few lines at least, which lifted him for the moment to the level of great singers, and for which he still is remembered? What then of Amy Levy's "In the Mile End Road?" Is it not far more nearly flawless than much of the verse for which happier poets have been honored?

How like her! But 'tis she herself,
Comes up the crooked street;
How little did I think, the morn
My only love to meet!
Whose else that motion and that mien?
Whose else that airy tread?
For one strange moment I forgot
My only love was dead.

Thomas Bailey Aldrich was one of the few to offer appreciation of Amy Levy's work, yet even that came not till she had gone far beyond the hearing. The American poet came across this English girl's "London Plane Tree" just after the scant notice of her end had begged a stick of space from the daily papers. He had chanced to see that item, so he read the suicide's lines with curiosity. Then came a growing understanding, and, at last, as he closed the pathetically slight little tome he wrote:

I picture her with sorrowful, vague eyes,
Illumed with such strange gleams of inner light
As linger in the drift of London skies
Ere twilight turns to night.

I know not; I conjecture: "'Twas a girl,
That with her own most gentle, desperate hand,
From out God's mystic setting plucked life's pearl,"
'Tis hard to understand.

This is her book of Verses—wren-like notes,
Shy frankneses, blind gropings, haunting fears;
At times across the chords abruptly floats
A mist of passionate tears.

A fragile lyre too tensely keyed and strung,
A broken music, weirdly incomplete;
Here a proud mind, self-baffled and self-struna
Lies coiled in dark defeat.

WARWICK JAMES PRICE.

## CONCERNING KOMURA.

### Some Incidents That Show the Character of Japan's Senior Peace Envoy.

[World's Work:] After the Chinese-Japanese War, Komura was appointed Civil Governor of the Liao-Tung Peninsula. One day a Japanese who had not known him before called upon him. He expected to see a man of heroic expression. When he rang the bell, he was ushered in by a man whom he thought might be a servant of the house. He intimated that he wished to see Mr. Komura. "Mr. Komura is now engaged. Kindly take a chair in the parlor and wait a few minutes," answered the man, who ushered in the visitor to the parlor and then departed. A few minutes later the same man reëntered and said, "What can I do for you, sir?" The visitor was very much offended and said in a rather angry tone, "I said I want to see Mr. Komura." The man who stood before him said, "I am Mr. Komura."

Komura prefers a derby to a silk hat, to which he has an insuperable aversion. During his stay in America as a student, he often visited New York City. As a government-sent student it was proper that he should wear a frock coat and a silk hat whenever he went out on the streets. One day, wishing to have a Japanese dish, he went out to buy some meat. The butcher gave it to him in a paper package. As the Baron did not want to carry it in his hand on the street, he put it under the high hat on his head. Forth he went on Broadway toward his boarding-house, with an air of perfect unconcern; suddenly the wind rose and knocked the hat off his head, simultaneously causing the meat to be dropped on the sidewalk, to the great amusement of a young lady who was passing by.

While he was yet a minor in the Department of Foreign Affairs, the Baron's salary was anything but enough to meet expenses. His father had contracted a debt amounting to several thousands of dollars through his business failure. This debt the Baron took upon himself to pay out of his scanty salary in monthly installments.

On every pay day the creditors of Kwampei Komura, who were many, came to his son's house and demanded payment. They would leave very little to the Baron each month, but the Baron made no protest and calmly met the situation.

### RECIPE FOR A WORLD.

Take one man, a woman and a garden. Add an apple and a good fresh snake. Stir gently until the pot begins to boil, then drain off the apple and keep adding children. Simmer on a slow fire, then put on ice. Alternate between the two extremes, giving the whole a good, sound basting when needed, turning slowly in a proper space. Keep adding time until the mass is of the consistency of a mud pie covered with ants. Multiply the inhabitants and garnish with villages, towns, cities and empires. Now introduce a little theology and enough devil sauce to spice. Keep adding battle, murder, sudden death and a good layer of cant. Put plenty of salt in the water and sprinkle with bad society. When your world is finished throw it in the fire and begin all over again.—[Leesburg Buckeye.

## Town of Lunatics.

### Most Interesting Insane Resort in the World.

*By a Special Contributor.*

THERE is scarcely a corner in Europe into which the tourist, American, of course, has not penetrated. Belgium, a little country so full of busy people as to seem like one big city, has remained unvisited for a longer period than most other points of interest. It still retains many of its primitive traits, the people clad in their quaint costumes, the many fête days still observed, the sacred shrines of the virgins at the cross roads, all are unchanged from the old, old days.

Not many miles from historic old Antwerp, but in Belgium, is the little town of Gheel, with an occupation that distinguishes it from all other towns, for the people there give themselves almost exclusively to harboring the insane. Gheel is literally a town of lunatics; of insane people who live at peace with each other, who stroll about the streets, dine at the noonday hour together, and enjoy life as well, perhaps, as a great many towns whose citizens boast of being healthy in mind as well as body.

The township shelters about 1500 lunatics, taken as lodgers by the townsfolk, who cure many of the patients by gentleness and kindness. They take them as lodgers, charging a free of from $60 to $600 per annum, according to the degree of luxury the patient is given.

It was quite by accident we discovered this little town of Gheel. It was after we had passed Antwerp that the beautiful valley lay spread out before us. The evening sun brought out in brilliant detail the snow-tipped peaks; beyond the cottages and inns of the village, it lighted the white walls of a castle raised on a rocky crag above the mist of the lowland.

We met many children, as we approached the village, who were walking about, hand in hand with great, robust men, chattering in the grave way of older persons, and some of the boarder-patients were taking care of the baby of the household. They made excellent nurses. The people of Gheel understand the management of insane people better than any other known community or institution. Their skill would almost seem hereditary, for it is due to hundreds of years of experience handed down from father to son.

At the inn, where we paused to rest and refresh "the inner man," the landlord showed the greatest consideration to one of these patients who came there, humoring all his fancies and appearing to carry out his ideas. It was a curious spectacle and as strange as a fairy visit.

It has its amusing side and a pitiful one as well, but the tenderness, tact and politeness shown by the simple peasants, as well as the sense of freedom from all restraint, produce a perfect contentment, and, in many cases, a cure.

The patient is given the best chair, the choicest bits of food, and the most attention, so that he grows to value the esteem in which he is held, and strives to master his disease, lest he forfeit his privileges.

I have talked with many who expressed the greatest admiration for their hosts and have only words of praise for the town in which they live.

There is, in the town, a well-appointed asylum for dangerous cases, who are under the supervison of state doctors. The boarders are taken by duly licensed keepers and regularly visited by state doctors. Patients are there from all over the world, some coming from New York, and all doctors who have visited the institution are deeply impressed by the efficacy of the treatment, which is one of mere kindness and tact.

ALLIE ALGER.

### PEERS AS ENGINEERS.

The Duke of Sutherland is perhaps the best locomotive engineer in the British peerage and could earn a living at the work did he so desire. A private railway thirty miles long connects Dunrobin Castle with the main line, and both the Duke and his wife are experts at handling the trains over this stretch of track.

The only other privately owned railway in Great Britain is a three-mile circular track in the grounds of Hillsborough Castle, one of the country seats of the Marquis of Downshire. Here an engine, declared to be one of the most perfect ever built in England, affords the Marquis diversion in plenty, and he is as capable a fireman as he is an engineer.

The Duke of Portland has not a private road, but he has to his credit several thousands of miles as engine driver of regular trains, the paid engine driver riding in the cab and enjoying his novel vacation.

Several other titled persons take an absorbing interest in machinery, and Viscount Cole, elder son of Lord Enniskillen, worked as stoker on board a battleship from Australia to Gibraltar.

The Duke of Connaught has had practical experience running a locomotive in Egypt, and not long ago the young Khedive of Egypt on a trip to England put in an entire morning firing on the locomotive, alighting at the end of the run as dirty and as greasy as the regular fireman whom he replaced, to the great horror of the Reception Committee.—[Chicago Chronicle.

Doubtless, as you suggest, the Navy Department acted with proper courtesy in postponing the final interment of Paul Jones out of deference to the presence of an English Prince on a British battleship. But have you noted the fact that the visiting battleship bears the identical name of the first British ship of war taken by Jones, and that the day now set for the interment of the great sailor is the anniversary of his capture of that other "Drake" in the Irish Sea?—[Letter to New York Times.

# Good Short Stories.

## BRIEF ANECDOTES GATHERED FROM VARIOUS SOURCES.

*Compiled for The Times.*

### Unskilled Labor.

EDWARD MOFFETT, the labor editor who has gone with Chairman Shonts to Panama, was talking one day last month to a reporter.

"Good labor, skilled labor," he said, "will always command a high wage. It is in good, skilled labor's interest that I am going to Panama, equally to the canal commission and to the men I represent.

"The men I represent," said Mr. Moffett, "are skilled men. They are not like the young lady typewriter whom a Camden politician hired.

"This politician was preparing to deliver a four-hour speech on municipal corruption or some such topic. He spent a week in getting his notes together and reading up articles. Then, one afternoon, he sat down with the young lady typewriter, and began to reel off the speech as he was to speak it at the meeting.

"She didn't take shorthand notes. She said she didn't need to. Instead, she took the speech direct on the machine. As soon as the politician would finish dictating she said, there would be the speech all typewritten before him, as neat as a newspaper page.

"So on and on he spoke, fingering his notes thoughtfully, and clackety—clack—clack went the typewriter, keeping up with him bravely.

"The sun rolled westward and sank, a red wafer amid golden flame, as this lengthy speech ended.

"Then the politician sighed with relief, got up, and lit a cigar. He was glad to be through.

"But the young lady typewriter said in a calm voice:

"'Would you mind repeating that speech over again? I forgot to put any paper in the machine.'"

* * *

### In Fly Time.

CHARLES J. BONAPARTE, the new Secretary of the Navy, writes a neat and beautiful hand.

A reporter, on a hot afternoon not long since, complimented Mr. Bonaparte on his chirography, and to the compliment the secretary replied:

"At the seaside I once heard a little girl make a remark about her father's writing that would not have applied to mine.

"The little girl was reading with her mother in the hotel office. On the table before her was an ink bottle and some clean stationery, and as she read a fly got into the ink. The fly, after a hard struggle, emerged from its black bath, and in an exhausted and draggled condition it trailed itself slowly and with great difficulty across a sheet of snowy paper.

"The little girl, regarding the fly's track across the page, exclaimed:

"'Oh, mamma, look. Here is a fly that writes just like papa.'"

* * *

### The Impolite Audience.

MISS ETHEL BARRYMORE, whose engagement to an English soldier-poet has been announced, will not, after her marriage, leave the stage.

"I shall never leave the stage," Miss Barrymore said to a Philadelphia woman the other day. "My audiences are so kind to me, I could not bear to desert them.

Then she smiled, and out of her store of anecdote she resumed:

"My audiences have never treated me as a western audience once treated a comedian, a distant cousin of mine.

"This comedian appeared in a four-act comedy in a western mining town. At the end of the third act the miners rose in a body, gathered up their belongings, and started to depart.

"The comedian, in dismay, rushed before the curtain.

"'Gentlemen,' he said, 'there is another act yet.'

"'Yes. That's why we're going,' said the miners."

* * *

### The Wrong Door.

TIMOTHY THRIFT, the new president of the National Amateur Press Association, described on the night of his election by the Cleveland convention, an awkward predicament into which he had fallen at the beginning of his journalistic career.

"Yes; that contradiction," he ended, "made matters worse. I stood, when it appeared, in the position of the widower at the Philopatrian ball.

"This widower attended the Philopatrian ball with his sister, and in the second two-step he so exerted himself that a rip appeared in the shoulder of his coat. Accordingly, for repairs, he retired with his relation to one of the dressing-rooms.

"The lady secured from an attendant a needle and some thread; the widower took off his coat; the mending operation began.

"As the widower stood in his shirt sleeves and his sister plied her needle, voices suddenly were heard, and a group of gorgeous dames came down the corridor toward the dressing-room.

"'What shall I do?' said the widower. 'I don't want to be seen like this. Can't I hide somewhere?'

"'There's a door,' said his sister, pointing to the left. 'Go in there. I'll call you when they leave.'

"So the widower in his shirt sleeves leaped on the door, tore it open, and popped in. It had a spring lock, and banged to with a click. But no sooner was this shirt-sleeved gentleman inside than he wanted to get out again.

"Bang! bang! bang! Rattlety-bang!

"'Let me out. Mary, do you hear. Confound it all, let me out.'

"The ladies who had entered the dressing-room looked amazed and mystified. The sister, greatly embarrassed, whispered to the widower through the door:

"'Oh, George, I can't leave you out yet. Don't make so much noise. The women are still here.'

"But George continued to bang and shout and protest worse than ever.

"'Hang the women,' he cried. 'I'm out here in the ballroom.'"

* * *

### An Incident of the Road.

AN automobilist who was touring through the country saw, walking, ahead of him, a man followed by a dog. As the machine drew near them the dog started suddenly to cross the road; he was hit by the car and killed immediately. The motorist stopped his machine and approached the owner. "I'm very sorry, my man, that this has happened," he said. "Will $5 fix it?"

"Oh, yes," said the man; "$5 will fix it, I guess."

Pocketing the money as the car disappeared in the distance, he looked down at the dead animal.

"I wonder whose dog it was?" he said.—[Harper's Weekly.

* * *

### An Appropriate Tune.

THE chaplain of one of His Majesty's ships was giving a magic lantern lecture, the subject of which was "Scenes from the Bible." He arranged with a sailor who possessed a gramophone to discourse appropriate music between the slides. The first picture shown was Adam and Eve in the Garden of Eden. The sailor cudgelled his brain but could think of nothing suitable. "Play up," whispered the chaplain. Suddenly a large idea struck the jolly tar and to the great consternation of the chaplain and the delight of the audience, the gramophone burst forth with the strains of "There's only one girl in the world for me."—[The Tatler.

* * *

### Too Low.

ONE night recently a party of tourists at a hotel were telling stories of famous shots and how many ducks and other birds had been killed at a single discharge. After listening for some time to what seemed a wilfull exaggeration by different narrators, a man who was present, volunteered his first and only experience of the fatal double-barreled gun. He began: "I went into a field one day to try shootin'. The only game discovered was an immense flock of blackbirds. I should say there were 10,000 in the flock. Yes, quite 10,000. Slowly I crawled up to them and when not more than thirty yards away the birds rose in a solid mass. I fired both barrels, and how many do you think I killed?" Different guesses were made ranging from twenty to one hundred birds. "Not one," said the stranger, "but I went out with my brother to look for results and we picked up thirty bushels of legs. I had shot a little too low." That was the last story told that night.—[The Tatler.

* * *

### Minerva's Wisdom.

THE following anecdote is being told of Miss Helen Gould: Miss Gould, who is noted for her wit, recently entertained at luncheon a party of little girls from some charitable institution. Afterward Miss Gould showed the children about her house, pointing out some of its interesting contents.

"This," she said, stopping before a bronze in the hall, "is a statue of Minerva."

"Was she married?" asked a little girl.

"Oh, no, my dear," replied Miss Gould; "you know Minerva was Goddess of Wisdom."—[Harper's Weekly.

* * *

### A Timely Warning.

AT a certain high school in this city it is the custom to discuss briefly the morning's news before taking up the regular work of the day. In this connection an instructor in the school in question tells of a funny incident.

One day the teacher ascended to her desk, paper in hand. She spread the paper on the desk, and glanced at the headlines of the first page. "The first head that I observe this morning," said she, is, "'Pool Room Raided.'" She then raised her head, and with the utmost feeling in her voice said:

"Boys, never, never touch a cue!"—[Harper's Weekly.

* * *

### Inconvenient.

PHYSICIAN: You will be glad to know, madam, that your husband will almost certainly recover.

Wife: Oh, dear me, doctor, what shall I do?

Physician: Why, madam, what do you mean? Aren't you anxious that your husband should get well?

Wife: (sobbing) Yes—only when you said last week you didn't think he would live a fortnight I went and sold all his clothes.—[Harper's Weekly.

* * *

### Changed His Mind.

NEAR Charleston, S. C., some years ago, there lived an old negro who went by the name of Gumbo. Like most of his race in the South, he made a precarious living from day to day by doing odd jobs. But when the yellow fever ravaged that part of the country, he found his means of livelihood destroyed. Becoming discouraged, he made up his mind that the best thing for him to do was to die. He was unwilling to imperil his chances in the next world by taking his own life, so he resorted to prayer as a means of getting assistance.

He betook himself to what he thought was a secluded spot and prayed thus:

"Oh, Lordy, guess you all bettah tek ole Gumbo. He ain't good fo' nothin' no mo'e. He cain't get nothin' ter eat, an' he jes' reckons he bettah die ob de feber dan starbe ter death. You-all jes' take Gumbo, Lord."

It chanced, however, that his prayer was overheard by profane ears. A half-drunken sailor lad[d] him, heard his appeal, and watched him [fall] knees and go to his little cabin in the edge of [the] woods.

When darkness had settled down and old Gumbo lighted a kerosene lamp, the sailor crept [up] to the door and knocked.

"Who dah?" asked Gumbo.

"The Lord," the sailor replied in [a] like terror.

"What you want, Lord?" Gumbo asked in [a] like terror.

"I want Gumbo."

Puff! and all was dark within the cabin. [Then] out the darkness came Gumbo's hoarse whisper: "I ain't no pusson in dis heah town by dat name. Less'wise he don' lib heah."—[Hugh H. [Lusk] Pacific Monthly for September.

* * *

### A Fair Deal.

A SOUTHERN Congressman tells a story of a negro in Alabama who, in his bargaining, is afraid that he may get "the worst of it." On occasion, it appears, this aged darky went [to] that he had pastured all summer, and [who] owed for the pasturing.

"I have a bill of $10 against you," said [the] who had undertaken the care of the animal, you are willing, I'll take the calf and call it [even]

"No, sah!" promptly exclaimed the negro, nothing like dat. But," he added, after a [pause] tell you what I will do—you keep the calf [a] longer and you can have it."—[Harper's Weekly.

* * *

### Working Both Ends.

THE president of the great insurance [company] very busy. He had bought that [day] bonds at 47, and now he was trying to find [out] was any moral reason why he should not sell [them] at 108 to the concern, pocketing, of course, the [profit]

As he wrestled with this problem in his [office] there came a knock on the door. He looked [up] tiently, for he did not wish to be disturbed. [He] tered, however, the valet of the secretary and [said]

"Please, sir," the valet said, "I have been offered for $20,000. Will you cash it for me? The [secretary] going off on a month's vacation, and this [is] his expenses."

"But, hang it all," said the president, "the [secretary] and treasurer has just gotten back from a [vaca]tion for which I cashed him a $15,000 [check]

"I know, sir," said the valet calmly. "But [it] the master's vacation as secretary. It is [not] as treasurer that he is going to take now."

* * *

### The Continuous Performance Farmer.

AS soon as Alpheus got his raise Hannah [had] the parlor on the installment plan, and [one] week invited her old father from the [farm] down to visit her.

The old man was one of those farmers [who] in the continuous performances.

He had a roll of gray whiskers under [each] carried a bag made of red body Brussels, [his] congress gaiters so wide at the top that [the] of his trousers were always caught in them, [he] tied a stick, said "by gum," and drank [cider] continuous performance farmer.

When Alpheus and Hannah led the old [man] splendid new parlor, they expected him [to be] awed.

But he only snorted, and waving his [hand] ward the tidies pinned on each chair back, [he] "Wall, by gum, you city folks hev a [heap] dryin' yer washin'."

* * *

### The Gallant Oriental.

THE Japanese nobleman approached with a bouquet of early chrysanthemums in his hand. The American girl, fresh and cool in her [white] advanced to meet the little man across the [lawn] the New England hotel.

"If you will give me those chrysanthemums," said, "I will give you a kiss for each one and——"

But he was already nearly beyond earshot as fast as his legs could carry him toward the [Japanese] houses.

"Why are you running away?" cried the girl [wonder]fully.

"Wait," answered the Japanese. "I will [return] am going after more chrysanthemums."

* * *

### Bachelor Sam.

SPENDING the August holidays on my [uncle's farm] I hobnobbed a good deal with the gardener. The gardener is an old bachelor—this, mind you —you know the type.

"Sam," I said to him one day, "why don't you [marry]"

Sam only grunted.

"The world's first gardener," I went on, "was married."

"And he didn't keep his job long after that," Sam.

* * *

### The Reformer.

RUSHING into the smoking car, an old man excitedly:

"A corkscrew! Who's got a corkscrew!"

A score of kindly hands sought pockets, and a score of kindly voices said:

"'Here you are, sir."

"I thought so," shouted the old man, "I lay before you, gentlemen, fifty temperance [pledges] Who will sign the first?"

# In the Feather Kingdom—Birds and Fine Poultry.

BY ELIZABETH GRINNELL,
Author of "Our Feathered Friends," "Birds of Song and Story," "Stories of Our Western Birds," etc.

## BIRDS AT IDYLLWILD.

### AND FANCIES ABOUT SURGERY AMONG BIRDS.

The following letter to this page from Idyllwild has a touch of nature in it noticeable beneath or beyond the questions asked about the birds.

IDYLLWILD (Cal.), Sept. 1.—[My Dear Mrs. Grinnell:] Knowing as you love birds, no matter where they may be found, I thought if you would not be interested in hearing about our birds at Idyllwild.

We have been living in camp here among the great pines and firs, and almost as much out of doors as the birds themselves. Until the early part of August we were surprised to see through the early part of August we were surprised to see what we called "golden orioles," though we do not know much about birds and this may not be their real name. They were certainly orioles, however, and grew so tame that they would circle around timidly, then fly right down and feed on sweets from our hands. None of the birds seem to be afraid of human folks up here, and the bluejays are dreadfully tame. The color is very bright. The orioles all disappeared very suddenly about the 5th of August and haven't been seen since. Does that mean anything? We surely did not frighten them away. The woodpeckers are so thick up here that many of the pine trees are perforated with their "peckings" until they look like giant nutmeg graters. I wish you could come up and tell us about the birds, for they do not seem like those in the lowlands, but perhaps that is only because we have had time here to notice their cunning ways. ELSIE KASSON.

The reports I have received from many points in the mountains no place so charms me in anticipation as Idyllwild. I mean to go there and look up the birds as soon as possible. The "golden orioles" mentioned in this letter are no doubt tanagers, as our orioles are not frequent that zone. The tanagers are golden yellow and yellows, and seen in a cool moist mountain retreat must be like rays of valley sunshine. The tanagers are the entire length of our mountain range. Had Miss Kasson looked for their nests she would have discovered them probably not far from camp, possibly right in camp. They are flat, saucer-shaped structures, made of twigs, bark and grasses; lined with hairs probably from the horses in camp. They are usually high on the limb of an evergreen. The eggs are three to five, bluish white, speckled with browns and purples. The fact that the birds ate cake and other sweets from the hands of Idyllwild folk proves what has been so often claimed, namely that nearly all animals are fond of sweet things by nature, if but opportunity be given. I marvel that the birds would come to one's hands for any sweet thing. Surely Idyllwild must be an Eden. That the tanagers remained in August indicates that even when under the influence of such hospitable neighbors, they understood it to be their duty to migrate, and off they started for the south. They will return next summer.

### Birds Understand Surgery?

A correspondent sends this clipping from a magazine article and asks if it be true that birds are surgeons in the line of professional skill guided by reason:

"Some birds, particularly those that are prey for others, possess the faculty of skillfully dressing wounds. Some will even set bones, taking their own feathers to form bandages. A French naturalist writes that on a number of occasions, he has killed woodcocks that were convalescing from wounds previously received. In every instance he found the old injury carefully bound with down plucked from the feather stems and skillfully arranged over the wound, evidently by the bill of the bird. In some instances, a solid cast was formed and in others bandages had been used. In one case he killed a bird that had been wounded during the period. The wound was covered and protected by a sort of network of feathers which had been placed by the bird from its own body and so arranged as to form a plaster completely covering and smoothly to the surface. The feathers were fairly netted together, passing alternately over and under each other and forming a textile fabric of great protective power."

The closing is very suggestive and of course interesting, but unless the name of an authority is given, many will take the story with salt. I have asked ornithologists and bird collectors who have examined thousands of specimens, if they have ever observed a single instance of attempted surgery such as suggested, only by the above clipping but by many writers who add to what is told them without investigation. Each one says that he has not. Healed wounds are observed, and broken bones have united naturally, but there is no proof that birds themselves "carry their arm in a sling or sew up scalp wounds."

I have myself seen many wounded birds and always have seen feathers sticking criss-cross over the wounds, which, dried on in plaster form, which to the imaginative might mean much. When a bird is wounded by shot more or less feathers are carried into the wound, and are scattered in all directions. Broken bones heal quite sometimes almost in correct apposition and the victim is in his native haunts and naturally very quiet.

### Questions Asked for.

EAGLE ROCK, Sept. 4.—[Editor Bird Page:] Your articles on birds are very much enjoyed by me and I venture to ask you what kind of a bird I have found and am caring for. It is a soft-feathered baby three weeks old. I should think, brownish, white and black gray-white, white tips to upper wing feathers, white around the neck, white feathers over the eyes and coming from below the bill, meeting the ruff. Yellow in middle of head and slightly yellowish feathers on one wing. It has a tongue apparently hung in the middle, quite long bill and not so long as a mocker's, nor is the bird quite so large as a mocker. The legs and feet are dark. I think the tail will be swallow shaped. I found the bird in Monrovia unable to hop. I fed it beef, egg and potato, gravel and a little fruit, though it does not care for the fruit. I am greatly interested in birds of all kinds and would much like to have you identify this. I forgot to add, as it makes a noise that sounds like that of a baby, but does not feed himself. Thanking you, I am, MRS. P. J. WALLER.

I was not quick to identify this little stranger until I read the name Mrs. Waller had given it, when I knew that it must be a young grosbeak. These birds do say "Adio" as plainly as anyone. They are among our most beautiful and familiar summer birds nesting anywhere, especially in our gardens, low as one can reach, especially near the fruit and berries. They eat "all sorts," and so Mrs. Waller guessed right and gave it whatever she herself ate excepting gravel. The question of gravel for birds should always be considered in the light of uses. Grit is teeth with which a bird chews its food. A bird fed on mashed potato or soft egg needs few teeth. But as soon as whole seeds are taken the teeth are in demand. A person need have no fear in feeding little birds on potato, egg, or milk, especially egg. Should it chance to be a nursling, the eggs are "close to nature."

### How Soon to Look for the Sparrows.

EAGLE ROCK, Aug. 30.—[Editor Feather Kingdom:] How soon may we look for the white and yellow-crowns? I am anxious to see them again and to hear their happy songs. Every year the first I see of them is in the chicken yard when I go out to feed the fowls in the morning. There are the dear little sparrows with their yellow beaks and pretty striped heads just as much at home as when they went away last spring. Will they come soon? G. L.

We may look for them very soon now. First there will be one or two and then the whole large flocks. The birds with the brown stripes instead of white stripes on their heads are the juveniles, just able to come down from Alaska with their parents. They will evolve the white crowns later. I have never seen the yellow or golden crowns here in flocks, hardly more than just singles. Both white and yellow-crowns nest as far north as the Arctic Circle. A member of our family observed these birds at Cape Blossom from May to August, where they were much more shy than with us; possibly the perils of their long migration had frightened



A YOUNG GROESBEAK.

them. But the song was sweeter than ever we hear it, for it was love notes. These sparrows often cheer the hearts of the gold hunters of Alaska long before the ice-bound rivers give way to canoe and river steamer.

### Incubators in Schools.

Mrs. Negus of San Gabriel, called to say how much she approved of the suggestion of incubators in schools. She told me that she had been familiar with incubators both in Iowa and California, and knows of nothing so instructive and entertaining for children. She says she has an original tester for the eggs, which she has received no patent for and which our readers are free to use. It is simply a section of The Times cut to twelve inches and rolled into a cylinder, just the size of an egg. "Put an egg in at one end, hold that end against the sunshine or electric light and the other end next your eye and you can see what is going on behind the shell." She says she distinctly sees the head of the chick at term move in rhythm to the breathing. That the chick does breathe through the porous shell she is positive of since she often hears it peep before a crack is found in the shell. She thinks all these things would be more instructive to children than some things the knowledge of which they will have no use for when school is done. Several other people have spoken to me about the incubator for schools, and others still about the practical poultry plant for the older pupils.

### Corn for Laying Hens.

I was visiting a little family poultry plant in the Highland Villa tract, yesterday, when my friend, Mrs. Pederson, said: "I give my hens corn and that's what makes them lay so well."

"Corn," I exclaimed, "corn in summertime! Why I wouldn't think they would lay eggs on corn. I like corn in winter to keep the fowls warm. I have not read of any poultry men feeding corn here."

"Well," she replied, pointing at a little flock of hens of several nationalities, "There are eight hens and I have been getting six and seven eggs every day for many weeks."

Here was positive proof. I am wondering if it is not a mistake, after all, our holding off on the corn because it is warm. I shall give it a test myself and see if I can get seven eggs from eight hens in moulting time. From the Farmer's Buletin No. 186, Washington, I find that corn stands first for hens in full work.

The Massachusetts Station decides in favor of corn for the laying hen as compared with buckwheat, as do also several other stations, though a mixture is recommended.

### Is it Superstition?

I found a good many families in the suburbs of Los Angeles are favoring ducks for family use, eggs in winter and fowls for the table. "They eat up everything in sight," said one suburban farmer, but that is in their favor. "We like them."

When duck eggs are being discussed, I find a universal objection to their free use on the part of those who are not personally familiar with them. The complaint is, "Oh, duck eggs are too strong. Duck eggs are not intended to be eaten." Is this a superstition? I do not find a hint of the sort among those who actually keep ducks and eat the eggs. I cannot see an objection myself; really there is no difference to my taste, only the duck egg is large. The North Carolina Station, in connection with some of its recent poultry experiments, recorded the weight of eggs per dozen as well as the number of eggs produced by pullets and old hens of a number of well-known breeds, and by Pekin ducks during six months. Generally speaking, larger eggs were laid by hens than by pullets of the same breed. The eggs laid by the Pekin ducks, old and young, were heavier than those laid by any breed of hens.

### Flavoring Eggs to Suit the Taste.

SANTA BARBARA, Aug. 25.—[Editor Bird Page:] Is it true that eggs have a distinctive flavor corresponding with their environments or with the food of the producer? Please let me hear through the columns of The Times. W. M.

I believe it to be true that eggs washed, if necessary, and placed in a basket of flowers or herbs will extract a flavor corresponding with their environments. It has been proved that eggs left in dirty nests or in the litter of the barnyard do suffer loss of toothsome flavor. As to the food of the producer affecting the flavor I quote from a Washington experiment station bulletin. Housewives who use many eggs, and all who habitually eat them, boiled, know that there is much difference in the flavor of even those which are undeniably fresh. There is very general belief that the flavor is influenced by the feed which the hens receive and that materials possessing strong flavors like onions and turnips, impart an injurious flavor. Chopped wild onion tops and bulbs were fed to hens at the North Carolina Station, and the length of time before there was a change in the flavor of the eggs was noted, as well as the length of time which must elapse after onion feeding was discontinued before the objectionable flavor would disappear. At the beginning of the trial a half ounce of the onion was fed to each fowl daily to twelve hens of different breeds. Repeated tests did not show any onion flavor until the fifteenth day, when it was marked. The amount of onion fed was doubled for four days, and then discontinued. The eggs laid while the larger amount of onion was fed were so strongly flavored that they could not be used. After discontinuing the onions the flavor decreased until at the end of a week it had disappeared. The main point brought out by the test was that flavor can be fed into eggs.

### Feeding Mouldy Grain.

Now and then a lot of grain has been wet or otherwise injured and the owners advertise it for sale cheap. Such grain is not suitable for fowls. Mouldy corn has been known to cause fatal diseases among fowls. To keep them in good health and spirits our fowls should be fed only such food as we ourselves would be willing to eat were we good, clean, healthy fowls, with our present idea of sanitary diet.

## ONEIDA'S SACRED STONE.

Just within the gates of Forest Hill Cemetery at Utica, N. Y., the visitor sees a curious oval stone resting upon a grass plot. A century ago Oneida county was the reservation of the powerful tribe of Oneida Indians, the second nation in the confederation of the Iroquois.

The first settlement of the Oneidas, so their history runs, was near the lake which bears their name, a century before Columbus steered his ships into western seas. It was there that they found the stone and adopted it as their sacrificial altar. "Onia" is the dialect word for stone and from it comes "Oneida," the tribal name, "children of the stone."

As the tribe increased in numbers, veneration of the monolith grew until it became the indispensable shrine of the Oneidas. When the nation removed from the region of the lake to their encampment, where now is the town of Stockbridge, the rock, according to their legend, went before them without the assistance of human hands, and deposited itself in the center of a butternut grove overlooking a wide and fertile valley. In this wood it remained until the influx of the white settlers and the march of civilization dispersed the tribe. In 1849, when the Forest Hill Cemetery at Utica was laid out, the trustees learned that James Gregg, of Stockbridge, on whose farm the stone rested, was desirous that it should be removed to some public inclosure. Its removal was thereupon secured.—[New York Sun.

## THE HEALER.

And as many as touched Him were made whole.—[Mark vi, 56.

Oh, may we touch Thee, Healer of the Sick!
Divine Physician! but thy garment's border;
Our burden is most heavy; sorrows thick
And blending; all is darkness and disorder.

May we but touch Thee! We are reaching out
Most eager hands, importunate in pleading,
Trembling in weakness, faint with care and doubt.
So much, dear Lord, we ask, so much are needing!

STEVENS BEALE

# The Claws of the Cat.

## How an Elopement Became an Afternoon Tea.

### By a Special Contributor.

"TOMORROW, then?".

"Yes. I'll catch the 10:50 at Waterloo. Don't miss it."

She laughed. He looked at her curiously under the dim lights of the conservatory. He could not have laughed to save his life. He wondered that she could.

"No. I'll be there. Is that someone coming?"

"I don't think so. . . . You'll be very good to me, Tom?"

"Good to you!" The boy was almost choking. "Do you think I could ever be anything else, Evelyn?"

She laughed again; a light, indifferent laugh that rang musically in the silence. He did not notice its indifference.

"You're a dear boy. But it's dreadfully serious, isn't it? There's no going back afterwards. I'm leaving everything for you, Tom."

"Yes, dear. I can't thank you—now. I'm not good at saying things, don't you know. But I'll never forget it. I know I can never make it up to you, but——"

"I must go now, or someone will be starting out to find me. Waterloo—10:50. Good-night, Tom!"

He took her in his arms and kissed her passionately. She made a little resentful movement as he released her, like the fluttering of a ruffled dove. Then she gave a final glance at his white face and smiled—the small society smile which showed just the becoming gleam of her pretty teeth, and no more. There are so few people in the world who have mastered the art of an artistic smile.

Then she left him, and floated away under the subdued radiance of the lamps with a whisper of shaken silks. The boy she had left stood motionless for a second with his eyes fixed upon the point at which she disappeared. His face was very grave, and there was a great light in the eyes that followed her departure.

So it was over at last. She was coming. She was ready to give up everything for him, as she had said—her husband, her family, her friends. Was there anyone else in the world who would have done such a thing for him? His eyes were very grave, almost sad. He could not thank her; he was not good at saying things. But he would never forget it—never. He had managed to say that, and he meant it, from the bottom of his heart.

He let himself into his rooms. The gorgeousness of the apartment was not of his own choosing. He remembered, as he looked round it, how she had chosen this, and suggested the other, and declared, in her charmingly autocratic manner, that it was quite imperative he should have that. So he had it—because she said so, not because he cared about it for himself. He was a young man of few and simple tastes, upon whom the millions which he had inherited seemed rather thrown away. He did not care about odd Eastern wares with unpronounceable names. He was not interested in ancient Persian rugs. The things he cared best for were simple, wholesome things—horses, and dogs, and guns, and the blue, breezy sea breaking into white foam over the bows of his yacht. But better than all these things, he loved pretty Lady Papillon, with her whims and caprices, and fleeting art enthusiasms. Therefore he had cultivated a superficial acquaintance with these strange subjects that interested her. He grew to be an authority upon the genuineness of hideous china cats. He became an adept in shades, and a person whose word was final upon the all-important question of contrasts. Evelyn Papillon told her friends that he was a dear boy, and so useful, and the friends smiled, having ideas of their own as to his usefulness. But they were always particularly civil to Tom Hetherington, for he really was a dear boy, and, besides, he had such a lot of money.

So Tom Hetherington talked art jargons, medieval painters and endured Wagner trilogies with a secret consciousness of heroism which deserved a better cause. He was very useful, as Lady Papillon said. A man with several millions of money generally is. Tom Hetherington appraised their value chiefly at the rate at which they provided entertainment for Evelyn Papillon, who found that view of the matter entirely to her taste. All things considered, she made a very good profit on the devotion of Tom Hetherington.

But now it was over. Now he was free, because he was to take her out of it into the life that he wished to live, and which he had given up for so long for her sake.

He realized suddenly how he had hated it all—this life of pretense, of poses, of words that meant nothing, and actions which meant, if possible, less. He would never come back to it again—never.

. . . . . .

Tom Hetherington, whirling toward Waterloo, saw only a prospect of blue skies and sparkling seas. He put up the collar of his coat as he jumped out upon the curb stone, but that was merely a matter of caution, and because he did not want to be recognized. He was quite unconscious of the weather. If anyone had asked him, he would have said it was a beautiful day.

It was 10:35 when he reached the station, and the Southampton train was waiting. There was still nearly a quarter of an hour to wait, and he knew Evelyn Papillon well enough to know that she certainly would not arrive before her time.

Suddenly he slipped behind a truck full of luggage. Two men whom he knew had come upon the platform. They were quite certain to settle on him like flies if they saw him. When the platform filled up he would be able to get away unnoticed.

The two men sauntered slowly down the platform until they reached the truck. There, by the usual piece of ill-luck, they decided to stand. They were in very close and earnest conversation, and Tom could have slipped away, but a name arrested his attention. He hesitated.

"It's a tremendous piece of luck for Papillon," the first man said. "Who'd have thought he'd a chance of succeeding with a boy like that? Strong as a house, poor little chap."

"How did it happen?"

"He was climbing a tree—the Duke, I mean—and the bough gave way. He was dead when they picked him up. Deuced hard luck, too."

"Yes—infernal hard."

"Well—it's good for Papillon, I suppose?"

"Yes—and for his wife. Let's hope she'll learn wisdom—and be careful of the Tame Cat."

"The Tame Cat? Oh—Hetherington! He's safe enough."

"I don't know. She's been going the pace no end with him lately. I've thought that we should wake up one of these days to find that she had made tracks with him."

"Well, she won't do that now. She'll be Duchess of Flamborough. There's no Tame Cat in the world that will make her give up that."

"No—she told me she'd give up anything to be a duchess—it was such a pretty, picturesque kind of title."

"She always did know which side her bread was buttered."

"Rather!" The other man laughed with a kind of contemptuous admiration. "Trust her for that!"

"When a man's a fool he can't see through a woman like Evelyn Papillon. I think I'll get in now. Don't trouble to wait, old man. Ta-ta!"

"Have a good time. Ta-ta!"

They went their several ways and Tom Hetherington was left alone. A stray quotation sang tauntingly in his ear:

"The harmless, necessary cat."

Where in the world was Evelyn? He looked at his watch—10:49. One minute more and she would miss the train. There was a shriek, a puff of white smoke, and the long serpentine thing moved slowly out of the station. She had missed it.

It was provoking, but there was another soon. He walked up and down, waiting. The next train went out. He hailed a hansom, and went back to his rooms.

. . . . . .

A small, pink note, with an elaborate "E" on the seal, awaited him. Hetherington's heart sank. He tore the pink paper roughly with fingers that shook. There were only half-a-dozen lines written within, and he read them twice over before he moved. Then he threw it on the nearest table and sat down.

She had thrown him over—at the last moment. Who would have believed such a thing possible? She had changed her mind. He needn't think it was because she didn't love him, but when it came to the point she couldn't do it. Would he forgive her? She hoped they would always be friends. She hoped—underlined heavily this time—that he would really forgive her, for she was very miserable. And she remained his—was it sincerely or affectionately?

She couldn't do it—no. She was Duchess of Flamborough. She wanted "the harmless, necessary cat" with his millions, though she did not want Tom Hetherington.

He laughed savagely. In that little quarter of an hour his face had changed oddly. It was drawn and haggard, and there was an unpleasant light in his eyes.

He began to walk up and down the room. There was a photograph on the mantelpiece—a photograph of Evelyn Papillon, in a filmy white dress, with a smile on her pretty face.

"The new Duchess of Flamborough," he said to himself.

He put down the smiling photograph.

"Damn her!" he said through his teeth. "She shall come, though. I have not played the Tame Cat, as they call it, for nothing."

An hour later she was pouring out his tea, and asking how many lumps of sugar she should put in. She had denied herself to the world at large on account of the sad event, etc., etc. She had forgiven him—or he had forgiven her. Which was it?

She was far too excited to conceal her feelings. It was dreadfully sad—poor, dear little Anthony. . . . She had been crying all the morning—didn't he see how red her eyes were? . . . What a nuisance to have to go into mourning just at the beginning of the season! It was an awfully transparent pose, of course, but then her complexion could stand anything. . . . Had he ever seen the famous Flamborough diamonds? The old duchess never wore them. They would be perfectly lovely when they were reset.

So she chattered, rattling the teacups. She had quite forgotten her appointment of the morning. She was voluble, charming, heartlessly elated, and childishly hypocritical.

But a devil—of patience—possessed the soul of the Tame Cat.

[Copyright, 1905, by Central News and Press Exchange.]

Old World royalty agrees with President Roosevelt that a falling birth rate constitutes a sign of national decadence, and the Princess of Wales has lately given a manifestation thereof by publicly expressing her approval of the steps taken by the Mayor of the important manufacturing town of Huddersfield, who has promised a bonus of $5 for each baby born during his term of office, and has induced the corporation to inaugurate a scheme of municipal baby inspection and instruction for mothers. It is said that the action of the Mayor has already led to a rapid increase in the birth rate of Huddersfield, King Edward, like the late Queen Victoria, makes a point of presenting $15 to the parents in each case of the birth of triplets brought to his notice, and Emperor William has adopted a similar course when the triplets happen to be boys, on the ground that it means so many more soldiers for his army.—[Washington Post.

# A Bugle Call.

## The Redemption of Young Harrington.

### By a Special Contributor.

"HOW does that strike you, old fellow?" Dick Harrington, handing his [illegible] large sheet of paper.

Dudley Blair spread it out on the rickety [illegible] and put a pinch of salt upon the splintering [illegible] steady the light. "Dick," he exclaimed, growing on his earnest face, "you're a genius!"

Harrington gave a military salute. "With [illegible] stant loan of your ideas," he replied, laughing [illegible] puffs at a cigarette, "I might arrive."

"It's exasperating!" grumbled Blair. "I [illegible] anything, but not make an accurate stroke of the [illegible] —and I've taken drawing lessons by the yard." He [illegible] lost in thought over the plan for the fortifications [illegible] ceived by him and executed by Harrington at the [illegible] of their colonel, who had discovered the [illegible] sults that he could obtain from the combined [illegible] these young lieutenants.

"Dudley," suddenly interrupted Harrington, [illegible] this little unpleasantness with the Filipinos is over [illegible] do you say to our going into partnership in San [illegible] cisco? I've a hankering for architecture. Only [illegible] any house I've seen just as Dolly comes home [illegible] opera and plays all the airs. But when they put up [illegible] Harrington's brains they left out the power of [illegible] ity which a fellow must have to run the machine. [illegible] will you be my motor, old man?"

Blair's face beamed. "Do you mean it?"

"Sure! We'd be a winning team, and that's [illegible] intend to make of life—a gallop up hill, not the [illegible] cart horse. Is it a go?"

"The only difficulty is," regretfully answered [illegible] haven't a cent. You know I worked my way [illegible] college."

Harrington studied the lighted end of his [illegible] "I'll have—that is, I've got—a little capital [illegible] said, his sentence broken by an obtrusive cough. [illegible] cigarette went out, and putting it in his mouth [illegible] struck a match and lighted it again. "Do you [illegible] hesitate on that score," he continued after the [illegible] pause. "We're pards, then?"

"Gladly, and here's my hand on it!"

Blair looked up in questioning surprise as [illegible] involuntarily drew back.

"These good for nothing camp stools are always [illegible] ing a fellow tricks!" mumbled Dick, bracing himself [illegible] studied care. "Now I'm ready for the shake." He held Blair's extended hand in a firm grip. "For better, for worser; for richer, for poorer; until [illegible] do part," he repeated mischievously, then added [illegible] down, "And before we get out our rigs, [illegible] junior partner fall into a silly scrape, you'll [illegible] through, wouldn't you, Dud?"

Again Blair's honest eyes questioned [illegible] face.

"You needn't be frightened, I've no intention [illegible] into trouble," Harrington lightly explained. "[illegible] mania for securing accident policies. You see," [illegible] cluded, in a changed voice, "I'm a worthless [illegible] anything happened to me it would break [illegible] all up."

Blair went over to Dick's side and laid a [illegible] shoulder, "I'll always stand by you, Dick, [illegible] that."

"Dudley, you're good stuff! And I—I hope [illegible] into a hole where I'll have to remind you of [illegible] ise." He nervously glanced at the clock [illegible] tent pole, and discovering the late hour, from [illegible] his face brightened with relief. "You can't [illegible] I've got here?" he said, patting his pocket.

"Not another so soon?"

"Came on the Sheridan," smiled Harrington [illegible] ly waving a letter in the air.

"Give it to a fellow, won't you?"

Dick laughed. "You may have the epistle [illegible] on one condition, that you clear out for [illegible] want to furbish up these plans before [illegible] under the colonel's critical nose, and it's [illegible] crowded here. The moonlight's bright [illegible] by, there's a sheltered nook back of the [illegible] shanty."

Brightly whistling, Blair started toward [illegible] appropriated by the colonel for headquarters. [illegible] membering a clearing in the woods where [illegible] less risk of interruption, he turned and [illegible] opposite direction.

In the woods, the sweeping shadows of the [illegible] as clouds over which the brilliance of the [illegible] umphed as Blair came out into the clearing. [illegible] down on a log and read the sweet, girlish [illegible] walked up the path winding among the trees, [illegible] the shy dreams of a man's first love.

Suddenly he stood still, listening. From [illegible] of the insurgent's camp lying beyond the [illegible] a crackling of fallen twigs, a rustle of [illegible] stealthy tread. He glided behind the trunk [illegible] The sound grew louder; the tread came [illegible] broken up into numerous footfalls. At last [illegible] men were stealing by. He flattened himself [illegible] the tree, stifling his breathing. Something [illegible] branch and a falling leaf strung his cheek. [illegible] and then a hum of voices. The party had [illegible] clearing.

Blair, dropping on hands and knees, [illegible] ragged wall of bushes reaching from the [illegible] which he had stood to a point beyond the [illegible] he had read Dolly's letter. There were [illegible]

...known, and when he had crept far enough he ...through an opening.

...moonlight he counted five Filipinos seated upon ...while a few feet apart stood—Blair gave a start ...recognized the burly, brutal figure. It was that ...of mischief, the despised and the dreaded Don ...Spanish renegade who had turned from his coun... ...in her hour of need to espouse a cause that flat... ...imagination by its present reckless excitement ...lure of booty, and its future opportunities for ...power.

...all waited—the restless Spaniard, the whispering ...and the motionless face, peering out through ... At last Don José gave a relieved exclama... ...A shadowy form was hastening toward them from ...the trees and the next moment the moonlight be... ...a tall man in khaki uniform with a blue army ...across about his shoulders.

...am late!" said Don José.

...detained," was the apologetic reply in broken ...

...words fell like lashes upon the unseen face that ...among the bushes. The low music of the voice ...them was unmistaken to Blair. The man in ...was Dick Harrington.

...the Spaniard withdrew from earshot of the ..., some nearer to Blair, Harrington facing the ...

...brought the promised copy of the new forti... ...?" expectantly asked Don José.

...yes."

...with escaped the Spaniard. "Can't you grasp ...situation? I've already overheard mumblings of ... They're becoming restless; suspicious of ...the distrusting devils! Any moment they may ...from my control, force an engagement and ruin ...by their impatience. How long do you ...I'll put up with your delays?"

...very familiar to Blair in its persuasive sweet... ...about Harrington's handsome mouth. "Until ...the papers tomorrow night, Don José," he suave... ..."I was working hard on your copy this ...when my colonel appeared and suggested cer... ...in the original plans. He gives me until ...tomorrow. I shall work on your set at the same ...You have small idea of the risks I run——"

...to be well paid for them!" interrupted the ...with an ugly laugh. Then discretion changed ...to one of urbanity, as he arranged for their ...meeting with exaggerated courtesy.

...after Harrington and Don José with his follow... ...left, Blair crouched among the bushes, the power ...or think having left him. Finally he strug... ...his feet, and reeled like a drunken man back ... Challenged by the sentry he faltered the coun... ...and staggered on to his tent.

...entered it he fumbled for a match and lighted ... From one of the two cots came the strong, ...breathing of a man asleep. Blair bent over the ...cot in the army blanket. There was no ...of the genuineness of the slumber. But the ...ray or a sub-consciousness of the light falling ...closed eye-lids disturbed the sleeper. He threw ...over his head and murmured: "Dolly."

...out the candle and sank on his own cot. ...came to him at last—a whirlpool of thoughts ...and down to hell. Dick whom he idolized ...Dick—Dolly's brother! And he, Harring... ...friend, who only that day had promised to ...always, must reveal his guilt. For to Dud... ...had never drawn a curved line between ...there was no alternative. Above ev... ...was a soldier—lifted up beyond the ...friendship and a man's love, his coun...

...by. Blair's wide open, aching eyes ...of a gradual change in the pervading ...blackness slowly lifted into the wan light ...day so dreaded had come. Suddenly ...death-like dumbness of his heart thrilled a ... He sprang from his cot and darted out ... Upon the early morning silence rang the ...notes of a bugle. It was the call to ...

...was over, the "skirmish" that had strewn ...with the American dead, and two officers ...among the corpses, searching; one the colonel of ...; the other the young lieutenant, Blair. ...stopped, laying a detaining hand on the colonel's ...arm!" he said.

...fight had been fiercest, in the lead of the ...beloved flag exultantly clutched in a lifeless ...the body sought.

...stood in a sorrowful silence, then mur... ...Harrington. None was more daring and ...

...came from the trembling lips of the ...kneeling at the dead boy's side, but ...sadness in Dudley Blair's heart shone a ..., for he knew that he who had fallen in ...of the shadow of shame, at the eleventh ...heard the bugle call of honor and had answered ... Blair bent his head and upon the white ...there fell a tear. The wounds of death ...shattered chest had transfigured the traitor. ...he was the idolized Dick—Dolly's brother.

MAY C. RINGWALT.

## TREE CULTURE CAUGHT.

...many school yards have a nursery in ...are raised in quantity. The children raise ...seed and cuttings, and they graft and bud ...acquire valuable knowledge of tree culture, ...interest in it, and are full of enthusiastic ...and the care of them.—[American Edu...

# *The Rest Cure.*

## HOW BELINDA BAXTER FOUND IT NEAR AT HAND.

*By a Special Contributor.*

WELL, well, Margaret, I'm awful glad to see you, an' no mistake. Come right up on the stoop an' set down. There, take that willow rocker. It's a new one I just bought down to the furniture store. Yes, I do think it's pretty an' comfortable lookin', but somehow I like this old squeaky Boston rocker the best.

Set right down an' make yourself to home. Here's a pa'm-leaf fan. Yes, I'm a-piecin' patchwork. Now that I've got so much spare time, I thought 'twould be nice to work up all the pieces I've been collectin' for thirty years. You didn't know I was takin' it easy? Well, well, I s'posed everybody in the hull valley was talkin' about me by this time!

Well, I'll tell you. You know, of course, Abner passed away just a year ago. Let me see, wasn't you to the funeral? No? Well, of course you know about it.

All my life I'd worked, an' skimped, an' pinched, an' saved, an' turned, an' twisted, an' made over, an' made over, an' pieced down, an' everything a woman could do to get along. Your ma could tell you how I was left at thirteen to bring up our family, an how, pa not bein' a very good pervider, I had to manage every which way to run the house an' bring up the children.

So when Abner Baxter begun to look my way at meetin', an' finally asked me to marry him, I felt competent to take hold an' manage this big house an' raise his four children, him bein' a widower.

But landy sakes, child, I didn't start right! You'll learn sometime that there's everything in the way you start out managin' a man. If I'd expected more I'd have got more, for Abner wasn't a real close man when I married him. But I'd been so used to pinchin' an' savin' an' managin' that it was like second nature to me an' I kep' right on.

Well, men folks ain't apt to notice what their wives need in the way of clothes, an' so, just because I never asked for a silk dress, I never got one, an' I only had a new bunnit once in six or seven years. I used to get a black straw shape, an' in summer I'd trim it with flowers an' ribbin, an' in winter I'd take them off an' put velvet on it. That was jest the way I got along, an' Abner was proud of my faculty. He said he never did see as good a manager as I was, an' I know I done my duty by his four children. We never had any of our own—mercy knows where the time would have come from to take care of 'em, for I worked every day an' all day, from sun-up till bed time, as hard as ever a woman could.

Well, you know how the children turned out—all married an' done well—an' jest a few years after the last one was gone, Abner was taken away. The dress I wore to the funeral was the only good black dress I had had for twenty-five years, an' it had been turned an' made over till I was sick of the sight of it. But I had always said it would do. It was clean an' whole, an' that was enough—no use spendin' good money on clothes I didn't need!

Well, after Abner had been gone a few months I broke down an' had to send for old Dr. Phillpotts over to Bristol. When he come an' looked me over an' asked some questions, he scowled at me over the tops of his specs, an' says he, as gruff as you can imagine: "Worked to death—played out—broke down—nervous wreck, an' if you don't git complete rest you'll lay alongside of Abner in less than three months, Nature ain't goin' to stand everything." He says: "Pack your trunk an go away to some nice quiet place an rest. Don't do a thing in the world—not a single thing! Don't even think of a thing. Perfect, complete rest," says he, "that's the only complete cure."

"But," says I, "it'll cost a lot, an' I don't know as I'd ought to. Why I haven't spent $5 jest for my own pleasure in all the time I've been married to Abner!"

Well, you ought to have seen him! Up he got an' stomped around the room. "Money!" he hollered, "What's money for, I'd like to know, if not to use? Money! what you savin' it for? So other people can fight an' quarrel over it, when you're gone? What's money for, I'd like to know! Belindy Baxter," says he, "don't be a downright idot! Use your money—you've got enough an' more than enough—take it an' spend it an' enjoy life the rest of your days. You've worked hard enough an' long enough to deserve a good rest now, an' you go ahead an' take it. Leave off that abominable mournin," says he, "it's enough to make a well person sick jest to wear it an' see it all the time. Get you some white dresses an' ribbins an' fixin's, an' get you a hat, not a bunnit! An' go off to some good hotel or quiet boardin' place in the mountains an' stay there!"

I was about scared out of my wits to hear him go on that way, but I says: "But, doctor, what's the use of goin' away from home? All these years—all my life—I've wished I could take the time to set on the front stoop an' look at the mountains across the valley, an' enjoy the sunset, an' watch the birds a-buildin' in the maples, an' I hain't had time, no I hain't. I've drove myself to work an' save as bad as any poor slave was ever drove. I thought it was my duty."

"Well," the doctor, he says, "would you rest if you stayed to home? Will you get a good stout woman to keep house an' do everything, an' a man to tend to the farm, an' will you jest let yourself be lazy for at least a year? I mean jest lazy. Go visitin' if you want to, have comp'ny, piece patchwork an' crazy quilts, sleep daytimes in a hammock out under them maples, get you some new light clothes, read some, do jest what you want to an' never touch the dishpan or go near the cook stove? No, don't even make your bed! Live out doors all the time, raise posies, an' fool with fancy chickens, if you want to. An' never think of the money it's costin'. Will you do all this?" says he. "If you will, you'll get well, if you won't you'll lay beside Abner inside of three months, So take your choice."

Well, I took my choice, I done everything he said. I've got Abigail Taylor keepin' house, an' she's a master hand at goin' ahead without bein' told. I don't have a word to say about the meals. She gets what she wants to, an' she's a splendid cook. I set out here an' rock, an' piece, an' read the papers, an' have comp'ny, an' go visitin' an' take naps in the daytime. An' I've gained nine pounds in two months. I've give away all my clothes an' bought everything brand new. I remember once when I was a girl I went visitin' to one of ma's old friends who had married rich, an' I slept in a beautiful room all furnished in Brussels carpet an' marble-topped, walnut furniture, an' everything was perfectly beautiful. In the mornin' there lay a wrapper across the foot of the bed for me to put on, an' I'll never forget it—never! It was nothin' but white lawn with little blue figures in it, an' tied with blue ribbins, but it had a train to it, an' when I'd put it on an' looked in the long glass, I could have cried for joy. I felt like a queen. I never forgot that, an' to this day I can feel the thrill of wearin' that lawn wrapper with a train to it.

So I says to myself, I'll have some jest like that. I'll have blue an' white dimity, an' pink an' white, an' plain white, an' have a little train to all of 'em. An' I got me some white shirt waists, An', dearie, you can't guess how much younger I do feel! And rested! And I declare to you that I'll never wash another mess of dishes or bend over a washboard again in my life! There's money enough, an' I'm goin' to enjoy it at last. They do say there's been some talk about my layin' off mournin' so soon, but I don't care a mite. I can think of Abner jest as lovingly in a white dress as I could in a black, an' if he's a-wearin' a white robe up in heaven, why can't I wear one down here?

Yes, it's a great change from the years that's gone before, but I believe it's what the Lord likes to have me do, for He wants us to be happy, an' I am. Folks can say I'm giddy an' frivolous, an' tryin' to appear young, an' all that—but I don't care.

Jest look at that pink light on the mountain over yonder! It's from the sunset, but to me it seems like the smile of God. An' look through them trees at the river slippin' an' slidin' along like a ribbin of pure silver! Ain't it all beautiful? An' to think of all the years I might have enjoyed it if I hadn't made myself work an' drudge an' save, jest to accumulate an' lay up money! It makes me ashamed!

Well, there comes Abigail. Yes, Abigail, we're comin' right in. Margaret's goin' to stay to supper. Oh, there ain't no way out of it, my dear. Abigail's fritters an' maple syrup are splendid, an' I smelt bacon an' eggs fryin' a spell ago. Come right an' set down to the table—everything's all ready.

HARRIET CROCKER LE ROY.

Monrovia, Cal.

## LEOLINA.

Angels kissed her, and the sunbeams,
Bright, caressed her;
Dimpled, dainty Leolina,
In our care they left her.

With the light of heaven beaming
From her eyes of blue;
With the cooing, dove-like murmur,
Of her life so new.

Song birds, on the air of morning,
Loving notes addressed her;
And radiant Leolina smiled,
And God, He blessed her.

Flowers, in fragrant censers, swing,
Their incense on the air.
And opening petals homage paid
At shrine of Leolina, fair.

Twinkling stars at night, like diamonds,
Brightly shone above her;
Keeping guard o'er Leolina,
Just because they loved her.

Moonbeams streamed like silver ringlets
O'er her sleep, benignly;
And white wings came at God's command,
To do His will divinely.

Angels kissed her, and the sunbeams,
Bright caressed her;
Dimpled, dainty Leolina,
Tender life had left her.

Snowy pinions upward soaring,
With her spirit like a star,
Bore our darling Leolina,
Back to Heaven afar.

W. A. PETERS.

## THE SKIPPER.

The boat drifted on the clear lake. The man and the maid were silent and a little sad. Already the leaves were turning. Summer was drawing to a close.

"Dear," he breathed softly; "dear?"

She looked up, and blushed.

"Dear," he said, "will you float with me always—down the stream of life?"

"The same as now?" she whispered.

"The same as now," said he.

"I will, gladly," cried the young girl.

He, you see, was rowing, doing all the hard work. She had the helm. She steered.

The oldest painting in Europe has just been discovered in Crete. It is on a sarcophagus and is supposed to date back to 2500 B.C. It was recently unearthed by the Italian archeological mission.—[Detroit Free Press.

# Care of the Body—Suggestions for Preserving Health.

CONDUCTED BY HARRY BROOK OF THE TIMES STAFF.

## PRACTICAL HYGIENE.

[The Times does not undertake to answer inquiries on hygienic subjects that are merely of personal interest, or to give advice on individual cases. General inquiries on hygienic subjects of public interest will receive attention in these columns. No inquiries are answered by mail. It should be remembered that matter for the Magazine Section of The Times is in the hands of the printer ten days before the day of publication. Correspondents should send their full names and addresses, which will not be published, or given to others, without the consent of the writers. Addresses of correspondents are not preserved, and consequently cannot be furnished to inquirers.]

### Medical Legislation—XXXI—Bacteriology.

IN a paper read before the Sunset Club of Los Angeles, last spring, and subsequently published in pamphlet form, the editor quoted as follows, from a book entitled "Physician vs. Bacteriologist," by Prof. Dr. O. Rosenbach of Berlin:

"The history of medicine teaches us that any and every method of treatment has always been followed by a method based on exactly opposite principles; and it further demonstrates that all these differences have been upheld by fanatic adherents with the same fervor, under cover of equally good statistics, so that as a matter of fact, every form of treatment, at least in the opinion of its chief supporters may justly claim identical value as to efficacy and healing virtues."

The book referred to is an epoch-making volume and has caused something like a sensation throughout the medical world, as Dr. Rosenbach is a physician of international reputation, whose views cannot be lightly brushed aside by the medical fraternity, as are those of a "layman."

Dr. Rosenbach aims to show what many intelligent laymen have for some time past maintained, that a majority of the medical fraternity are becoming "bug-house," to use a slang phrase, in attributing every ailment to the presence of some special microbe, and in attempting to treat patients, not after a careful study of their individual cases, at the bedside, but by study of cultures in a laboratory, the effect of which, as Dr. Rosenbach conclusively shows, may be, and usually is, entirely different from that produced under other conditions in the human body.

On the title page of the book the author quotes the following passage from Goethe: "The truth should be constantly repeated, because error all around us is preached again, and again, and not only by the individual, but by the masses. In newspapers and encyclopedias, in schools and universities, everywhere error has the upper hand, and it feels happy and comfortable in knowing that the majority is ranged on its side."

In regard to the exaggerated use of antiseptics, the author says: "The conclusion has been arrived at that many cases of death and complications in confinements and in surgical operations are not due to the actions of nature, of the fight of carriers of infection with the body, but to the deleterious by-effects of antiseptics. The time is not far off when antiseptics will, in most cases, be used only for disinfecting the external skin and instruments. Water and soap will be reinstated in their place of honor as cleansing material."

The author devotes a chapter to show that experiments with animals are to a great extent useless, so far as human beings are concerned. And this, after the awful amount of hideous suffering that has been inflicted upon innocent animals, in medical laboratories, and is still going forward. He says:

"All laboratory methods, by whatever name they may be called, are only makeshifts, because they artifically imitate disease; they are able to touch upon only the extraneous aspect of matters."

Here are some sensible remarks:

"We would never be able to exterminate malaria by administering quinine to every patient while permitting the stagnant pools to exist. The search for specific remedies, therefore, is not the prime end to be attained; it is but a limited one. It protects the individual, but not the species, whereas hygienic precautions, if properly handled, not only deliver the external media in which we live of our enemies, but also improve our mode of living, and so go to the root of the evil and protect one species by destroying another. . . ."

"This truth is exemplified by the relatively small prophylactic and curative utility of quinine in malarial districts (small in proportion to the action of this drug in our latitudes,) some observers even warning against the prophylactic employment of quinine, as the attacks are only postponed but not prevented, and they occur later on with renewed vigor. A specific remedy against all individual cases of a certain disease does not exist in any instance. . . ."

"Experiment and the predominating study of test-tube cultures have served to obscure the true state of affairs, since they tend, most unjustifiably, to minimize the individual predisposition of the infected person, and to overestimate the ability of the microbes to infect in every instance. It is true, in producing experimental infectious disease in which the micro-organisms from cultures are introduced in great numbers and directly into the circulation, the effect of the microbes alone is in evidence, but it is manifest against an almost defenseless enemy.

"Therefore, the results of culture experiments upon artificial soils must not be generalized and utilized for inferences upon the conditions of the living organism, since the living tissue is capable of leading to the fight independent means of defense, trained and tried in the struggle for existence."

The author wisely says that prevention of diseases should be the principal aim of physician and nurse. This is something that is far too frequently overlooked by the average physician. As the editor has said, they are content to be cobblers of old shoes, instead of being first-class shoemakers.

Here is a statement that should be considered by those who are scared at the very mention of a microbe.

"There are many reasons for assuming that the germs which are present in the digestive canal contribute materially to the splitting up of the food material ingested, which is essential to a productive process of digestion, and in this manner play an important part in the course of this process, especially in individuals with enfeebled digestion."

The author devotes two long chapters to a review of Prof. Koch's theories, that created such a sensation a few years ago. He criticizes them severely, showing once more that demonstration in the laboratory in the trial animal, and demonstration at the bedside are altogether different. He declares that no proof has hitherto been furnished that tuberculin exerts a specific effect upon tuberculosis. The preparation creates a fever, owing to its immense irritating and pus-producing effects in larger doses. In other words, the author might have said that the symptoms of tuberculosis are simply the effort of nature to throw a morbid matter—a poison—out of the system.

Referring to physicians who are so ready to rush off after some new and wonderful remedy, so called, Dr. Rosenbach says:

"He must not, like an enthusiast of fashion, be ready, in the presence of new views, even if they confront him in the lime-light of experimental facts, at once to discard the familiar standard of old and tried knowledge."

Dr. Rosenbach asserts that many deaths have been due to Koch's treatment, while undoubtedly thousands of unfortunates, buoyed up by false hopes, have refrained from taking proper hygienic measures until it was too late.

In regard to the true physician the author says:

"Not he is a scientific physician who early appropriates the precipitate of new formulas and ideas, and who, as it were, mechanically applies with uniform lack of criticism everything that is new, simply because it is new and modern, but only he is entitled to lay claim to the designation of scientific physician who thinks and investigates independently, who, by long-lasting and careful observation of the vital conditions of the body in health and in disease, has also acquired the faculty of measuring new theories with true, lasting, objective standards, and of not mistaking the external appearance of objects for their true nature."

Here is another extract, showing the vast difference between laboratory experiments and the treatment of sickness in human subjects.

"The experimenter in the domain of infectious diseases, cuts, as it were, the Gordian knot in his experiments, in which from the very onset the effect of individuality is eliminated, in that he poisons all animals in the same manner with large quantities of the same irritant (microbes, toxins, etc.,) but he does not cause them to fall sick, thus creating very simple conditions, which, however, are not natural and entirely different from those that are in reality observed by the physician."

A number of pages are devoted to a discussion of the comma bacillus and cholera, and the attitude of the medical profession toward these diseases, which, in common with other so-called diseases, Dr. Rosenbach does not regard as infectious. Further reference to this section of the book will be made next week in this department.

The author declares that the presence of tuberculosis cannot be decided merely from an examination of the sputum, but only from the results furnished by a careful examination of the whole diseased organism. He declares the comma bacillus to be surely an accident, not an essential cause, in a logical sense. In the same manner, a noted English physician has declared that micro organisms are the result, not the cause of disease. He shows how medical opinions in regard to this comma bacillus have almost entirely changed during the past decade. Here is a shot at the laboratory practice:

"What opinion is the layman to form of the position of the physician, and of the importance of the examination of the patient, and of the diagnosis, if possibly three to four days may pass before the decision is received from the laboratory whether the patient has succumbed "only" to cholera nostras or—a horrible death—to Asiatic cholera? Must not doubts be aroused whether, in view of the much-emphasized difference between both diseases, the physician in charge, who for so long remains in complete ignorance with reference to the nature of the pathological process, might not likewise have made a mistake in treatment?"

The author deplores the craze that constantly places a greater number of forms of maladies in the category of infectious diseases, and thinks that it is doing great harm to the medical profession as well as to the public.

Dr. Rosenbach shows that in tuberculosis, enteric fever and other diseases, the number of so-called specific bacteria is often in no proportion whatever to the form and severity of the affection, while, on the other hand, they frequently abound in very mild cases. He characterizes the bacillus theory as a deplorable mental epidemic.

It is impossible, within the limits of a brief article like this, to adequately do justice to a book of this size and importance. Further reference to the contents must therefore be brief and condensed.

Taking sea-sickness as an object lesson, Dr. Rosenbach declares it is just as absurd to expect to make one person immune from a disease by injecting matter from another living organism, as it would be to inject serum from a person immune from sea-sickness to cure that ailment.

As Dr. Rosenbach sensibly remarks, the question is not to give to a disease a [illegible] change the possibilities of recovery, to [illegible] dangers to the patient and his surroundings, the bacillus, he says that "a patient with [illegible] is in no greater danger than without it. [illegible] are plenty of healthy individuals who have [illegible] and remain healthy, just as, fortunately, [illegible] patients recover easily, and rapidly despite [illegible]

In regard to quinine, which Dr. Rosenbach [illegible] "as the only specific which we possess," he [illegible] readers that it does not cure the severe [illegible]

In conclusion, he believes that the [illegible] theories will soon find them untenable and [illegible] years will be denying that they ever held [illegible] —at least, that they ever declared [illegible] sole cause of disease. He says:

"Sooner or later it will be shown to the [illegible] combatants against the encroachments [illegible] orthodox bacteriology—with the same [illegible] were formerly accused of unscientific [illegible] have wasted their strength in a fight [illegible] milla."

The author is not quite emancipated [illegible] and other superstitions of the old [illegible] "regular" he has certainly done a great [illegible] manity, in calling attention to the flimsy [illegible] which modern medical science is based. [illegible] be read by all intelligent physicians, who [illegible] fully blind, but are willing to learn the [illegible] it contravenes their preconceived theories.

The book is written for physicians, but [illegible] interesting to all who have made a [illegible] the care of the body. It needs close and [illegible] The translator, Dr. Achilles Rose, has [illegible] German text very closely—in some cases [illegible] ly. For instance the word "respectively," [illegible] used, is a rather clumsy translation of the [illegible] spectiv."

Published by the Funk & Wagnalls Co[illegible] Twenty-third street, New York. Price $1.0[illegible]

* * *

### Phrenology.

W. L. JOHNSTON of 605 South Grand [illegible] Angeles, writes as follows:

"Here are some very hard questions [illegible] important:

"Is phrenology a science?

"Is it an acknowledged science?

"Do you think it is a good way for a [illegible] termine what business he is best fitted [illegible]

These are not hard questions at all. [illegible] phrenology is a science. It is an acknowledged [illegible] by intelligent people, who have formerly [illegible] it. Yes, it is undoubtedly an excellent thing [illegible] —especially a young person—to go to a [illegible] ologist, as he may receive valuable suggestions [illegible] favorably influence his future life. For [illegible] phrenologist than to a palmist or soothsayer, [illegible] is not by any means, as some ignorant people [illegible] "feeling of bumps." The skilled phrenologist [illegible] character, not only from the contour of the [illegible] also from every feature of the face. Indeed [illegible] further, and judge of a person's character [illegible] by his voice, by his handwriting and by [illegible] things.

Those who are interested in this subject [illegible] a good handbook on phrenology, of which [illegible] been published. Prof. Allan Haddock of [illegible] street, San Francisco, publishes an [illegible] monthly called "Human Nature," in which [illegible] voted to phrenology.

* * *

### Rheumatism—Urid Acid.

THE following somewhat lengthy [illegible] has been received from H. G. [illegible] Barbara, who is evidently a [illegible] dietetic subjects.

"May I ask you to insert in your [illegible] the Body' a few questions relative to [illegible] adapted to rheumatic people?

"(1.) Why do we find in Western [illegible] rheumatism, when the inhabitants subsist [illegible] meat, but live, almost exclusive on beans [illegible] and corn bread, with a little bacon [illegible]

"(2.) Where do cows and sheep—[illegible] tarians—get the uric acid that is [illegible] the disease? Many of these may subsist [illegible] a legume?

"(3.) If the blood of these animals [illegible] uric acid, why are they not all prostrated [illegible] ease?

"(4.) The ranchers and cowboys of [illegible] Mexico live largely on a diet that is [illegible] duce rheumatism yet, as long as they [illegible] dry climate, they are particularly free [illegible] them eat meat and dried foods three [illegible] are they not cripples?

"(5.) Why are many vegetarians who [illegible] eschew uric acid foods subject to attacks [illegible] —I know a gentleman whose diet consists [illegible] salids, olive oil, graham bread, butter [illegible] He uses neither alcohol nor other stimulants [illegible] ways afflicted with rheumatism in spring [illegible] mer.

"(6.) In one of your articles you quoted [illegible] a paragraph from Maxwell's Talisman [illegible] rheumatic people from using much sugar [illegible]

...bread, and warns them to chew well all starchy ... What have these foods to do with the formation ... acid? The composition of sugar is $C_{12}$, $H_{22}$, $O_{11}$, ... 12 atoms of carbon, 22 of hydrogen and 11 of ... to each molecule; now, uric acid is a nitrog... compound and in no way resembles these in chem... structure, as may be seen by its formula ($C_5$, $H_4$, ... If these foods give rise to or increase rheumatic ... does not this show that rheumatism is not ... caused by taking food in which uric acid ... exists? Is it not more probable that in the ... laboratory any kind of food may, under suit... conditions, be transformed into uric acid, if the ... elements necessary are present?

I notice that you ocacsionally assert that a ... well person may without injury, sit, or go ... wet clothes until they are dry. It may be ... persons of a very robust constitution may do ... times without noticing any serious effects; but ... sure that there may not be some serious, though ... remote, consequences? Many cab drivers in ... cities are troubled, in later life, with rheuma... in the shoulders and back; and many who have ... exposed to cold and dampness in the lower limbs ... severely afflicted. These may persist in sitting in ... clothes with apparent impunity for a time, but, ... nature exacts her penalty. I greatly question ... if any one wearing wet clothes will not suffer ... some chilly sensation; and I think one must ... look on as a natural admonition to change his condi...

...ld not disease be looked upon as the consequence ... violating a natural law? And is it wise to invite ... consequence?

A cool, dry climate, as a change from a warm, ... will often speedily effect a cure where the ... have not suffered serious injury from the con... effect of the uric acid or other poison. Even ... there is distortion in the joints, benefit will be ... from such a climate. Would it not be wise ... accentuate the influence of climate as well as ... in treating of rheumatism. To put it more force... that rheumatism very prevalent in moist cli... where the diet is such as is usually prescribed ... cure of the disease; and in dry climates, even ... uric acid foods form the staple of diet, it is not ... proved, should we then dispose of the whole ques... by asserting that cold and dampness only pre... to the disease? May not these factors cause ... condition of body which disables the depurating ... to such an extent that they cannot properly ... their functions under any diet, and so permits ... uric acid to be charged with that poison that causes ...?"

Uric acid may be formed in the systems of those ... eat no meat, by wrong combinations of foods, or ... too much food at a time, which tends to putri... and the formation of toxic substances. Cold ... increases the formation of uric acid. Hence ... in moist cold climates like that of Western ... should be particularly careful in regard to their ...

In reply to this inquiry, the editor will quote the ... extract from a letter received from Dr. Haig ... in reply to an inquiry from the editor, and ... in this department several months ago:

"In animals, their tissues do not contain very ... uric acid and when they live healthy lives, com... with this. But uric acid is a natural product ... destruction and is present for a time in the ... of all animals. That is to say, it is constantly ... formed, and is constantly being removed ... in the urine, but when an animal is ... or must you find in its tissues the amount ... usually been formed which has remained ... to the time of death. Animals that have ... only a small amount in their tissues merely ... I believe, because under the conditions pro... in which they live, like man himself, an extremely ... life and are fed on all kinds of wrong foods, ... which, as peas, beans and lentils, are very rich ... I do not believe that any man ever forms ... more than one grain of uric acid a day ... ten or twelve pounds of his body weight, but ... the tissues of a dead man and find in them ... or twenty times this quantity, this is due ... both of two things. (1) That man has swal... or less large quantities of xanthines and ... them up in his body, and (2) he has also ... day by day all the uric acid which ... formed. In this way you may find in the ... of men and animals, almost any quantity ... trace on the one hand to almost complete ... Indeed, I have seen one or two men who ... described as walking pillars of salt."

The above answers this question also.

When a person leads a natural life, spending the ... in the open air, he can do many things that ... leading a sedentary life could not safely at...

This inquiry is covered by the answer to No. 1. ... same applies to this question also. The ... friend is correct in his conclusions.

The editor said, "a perfectly well person." How ... leading sedentary lives, does the corre... appear are perfectly well?

Secondly, climate should be considered in the ... of rheumatism. As stated above, however, ... by scientific investigators that cold ... uric acid formation.

Another thing to consider, in this connection, is to ... the depurating organs of the body—the skin, ... the kidneys, and the bowels—properly per... their functions, and especially that the kidneys ... freely eliminate such uric acid as is formed in the system and do not allow it to become deposited.

* * *

**Spider Bites.**

A COVINA corespondent says the following is a cure for the bites of spiders:

"Take lump blueing, powder the same and apply to the bite. It will draw out all the poison."

This is certainly simple. So, also is the receipt for a cure for snake bite, recently published in this department, namely, to saturate a cloth with chloroform, and apply it two or three times. It would probably answer in the case of spider bites also.

* * *

**Physician; Heal Thyself.**

A WOMAN M.D. writes from a town in New York State, asking information in regard to California olive oil. She adds, in a postscript:

"Am 66 years old. My system is out of order. I have dry mucous membranes and a coated tongue. My digestion is not good. Drugs do not help me."

Any comment upon this would be altogether superfluous.

* * *

**Fruit Fasts.**

THIS is an excellent idea, occasionally, in hot weather. It is much easier than going entirely without food, and at the same time the soft water and the acid of the fruit aid to eliminate impurities from the system and to cool the blood.

Unfortunately, in this land of fruits and flowers, city people often find it difficult to secure an abundant supply, at a reasonable price, where they have anything of a family. As previously suggested, in this section, where so much fruit goes to waste every year, why would it not be a good idea for some horticulturists, who have orchards of mixed fruits to arrange plain accommodations, and invite people to come and help themselves to fruit, when it is ripe, for a stated price per week? In this way, they would save the cost of picking, packing and shipping, while their customers would obtain fruit at a much less price than they can get it elsewhere.

Prof. E. B. Warman writes that he recently undertook a fruit fast of a week. He says:

"I ate but one kind at a meal. This, however, is not necessary, but if more than one kind is eaten they should belong to the same class. It is not wise to mix the acids and the non-acids. No sugar should be taken with the fruit and, of course, no milk. The sugar neutralizes the effect of the acid fruit and thereby defeats the very end desired."

Prof. Warman says his weight dropped from 186½ to 178 during the week. The editor must again express the opinion—Brother Warman to the contrary notwithstanding—that the loss of so much weight in a week, while eating liberally of fresh fruit, tends to show that his normal weight is somewhat greater than it should be. In warm weather, when there is little loss to the body from heat, an ample diet of fresh fruit should be almost sufficient to keep the weight of the body from falling off.

Many people would find themselves greatly benefitted if they would undertake such a "fast" as this, say for a week at a time, in the spring, in midsummer and in the fall.

* * *

**Prickly Heat.**

A CORRESPONDENT who has been out on the desert inquires about prickly heat. The chief cause of prickly heat is the eating of heating foods, and too much foods, in hot weather, which, as previously remarked, is about as sensible as would be the lighting of a fire in the parlor on a hot July day. In such sections as the southwestern desert, the summer diet should consist chiefly of foods and salads, avoiding sweets, starches and fats, and eating very little, if any, meat.

To relieve the itching from prickly heat, washing with soda and water is a valuable assistance.

* * *

**Climate for Asthmatics.**

A CORRESPONDENT, referring to an inquiry, praises the foothills north of Ontario as excellent for asthmatics. As the editor has said, no particular section of the Sierra Madre foothills has any monopoly of climatic attractions. At a similar elevation above the sea, they are all about equal, from Altadena to Ontario, or beyond.

On the other hand, as previously mentioned, there are some people—notably a well-known pioneer of Los Angeles—who can only find relief from asthma when they go to a moist, foggy climate, like that of San Francisco. Consequently, it is entirely misleading and foolish to generalize in this, or in any other ailment. Each individual case presents peculiarities, and must be judged separately.

Finally, remember this. A change of climate will be of little benefit to asthmatics or consumptives, or others, so long as they maintain wrong habits of living, especially of diet. That is why so many people fail to receive benefits from visits to health resorts.

* * *

**The King's Cure.**

FOLLOWING is an extract from a letter from Marienbad, in Germany, where the King of England makes a "cure" every year, in order to reduce his superfluous weight:

"The cure itself begins on the following day and is continued for three weeks. The King rises at 6 a.m. and a glass of water taken from the famous Kreuzbrunnen well is brought to him by his valet while he is dressing. The King then proceeds to the public promenade and drinks a second glass of Kreuzbrennen water between 6:30 and 7.

"The promenade is crowded with visitors of all countries who gather around the monarch and stare at him with extraordinary persistency. The rules of the cure require every patient to walk hard for two hours before breakfast, so the King paces up and down the promenade until his set time has elapsed. After consuming the plainest of breakfasts he is obliged to walk hard all the morning, ascending as many hills as possible. Afternoon and evening are also devoted to systematic exercises and a plain diet is strictly enforced from beginning to end of the cure."

Some people might be inclined to suggest that similar beneficial results might be achieved under such treatment, drinking common soft water in London, Sandringham, Balmoral, or "any other old place."

* * *

**Ozone.**

ANOTHER medical fad is endangered. A German professor declares that ozone belongs to the poisonous gases, and that while breathing the gas at first produces a feeling of exhilaration, it afterward has a depressing effect on the nervous system.

Just like any other stimulant. Take the usual amount of this stimulant, as found in common air, and the usual amount of other stimulants as found in common foods, no more, no less. As soon as you begin to do anything that is unnatural you begin to invite trouble. There's no royal road to health any more than to knowledge. Be assured of that.

* * *

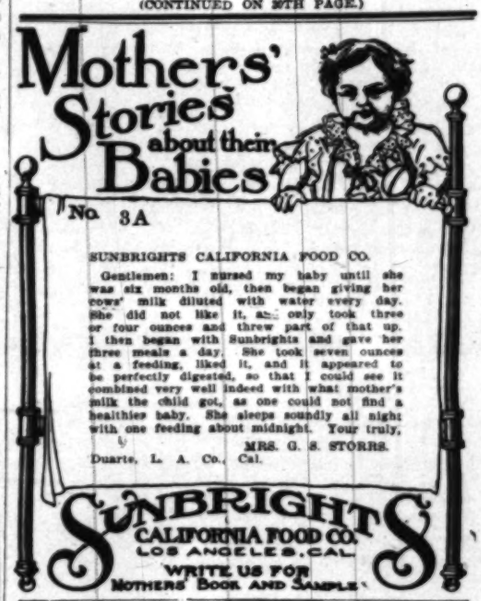
**Climate Seekers in Mexico.**

DR. ARTHUR A. COTTEW sends the following communication from Guadalajara, Mexico:

"Although I am living here temporarily, I, as also many others here, get the Los Angeles Times supplement. I notice in an article Sunday before last, on this city, many errors. It was evidently written by someone who had a full purse and who was not long here. This is no place for any American to come who has not capital and who cannot speak the language. There are quite a number of United States citizens here who wish they were back in the States and don't know how to get there. Sanitary conditions here are not as we would require them to be. The natives have the drug habit badly, and fly to the drug store for every ache or ailment. Much of their food is such that a white man's stomach won't digest it, and therein lies the cause of many complaints from tourists.

"Most of the lower orders are affected with lice and fleas and it is a common thing to see women sitting on the edge of the sidewalk picking them out of each other's heads. In conversing with a native he asked me 'why the Lord troubled them with such vermin,' and I could not make her understand that it was due to personal uncleanliness. Many Americans come here for climate and health and also through being misguided by just such articles as the one on Guadalajara

(CONTINUED ON 30TH PAGE.)


1876 FOR 39 YEARS 1905

CANCER

WITHOUT THE KNIFE

THE H. H. DOW CANCER REMEDY CO.

203-205 MASON BUILDING, LOS ANGELES

Dr. M. J. Hemstreet, Pres. Home Phone 9429.
Dr. H. A. Hansberger, Mgr. Sunset, Black 6852

References to former patients in Illinois, Kansas, Iowa, Georgia and California.

Consultation Free. Write for booklet.

AVOID DOCTORS' BILLS.

Follow the doctrines of nature. Invest one dollar or two in our books and you will not need to buy poisonous drugs by the bushel.

Naturopath and Herald of Health, $1.00 per annum.
Der Naturopath und Gesundheitsratgeber, $1.00 per annum.
Return to Nature, paper cover $1.50, cloth $2.00.
The Kneipp Cure, paper cover 50c, cloth $1.00.
Baby's Kneipp Cure, paper cover 50c, cloth $1.00.
The Philosophy of Fasting, $1.00.

Any of the above will be added as a premium to those sending us $5.00 for Bilz's Natural Method of Healing (former price $8.00.) 2 vls., 1000 pages, 700 illustrations, 9 model figures.

BENEDICT LUST, 124 E. 59th st., New York, or obtainable at Naturopathic Institute, 417 West Fifth st., Los Angeles.
Sample copies and circulars FREE. Write today.

# Care of the Body.

(CONTINUED FROM 29TH PAGE.)

above mentioned. Now, the well-to-do Mexicans are conservative and won't mix with every Tom, Dick or Harry. Consequently those with whom the unintroduced Americans do associate are not the desirable ones, and the foreigner then loses caste and gets into the lazy, shiftless habits and ways of the people, from which it is very difficult to break away. Many of these lie in wait for the tourists and try the role of guide and general sponger.

"The climate here is undoubtedly excellent, but no one should contemplate coming unless they are provided with ample means. During the summer months there is not a night when a blanket or two is not welcome and one can sit in the open air till bedtime without discomfort.

"It will take many years before the people here learn the value of the care of the body. They don't like innovations and instead of being instructed by many of the Americans who come here, many of these degenerate to their level. Native food and fruits are excellent and cheap, but all imported articles are very dear. In this city I have found the meals at the native hotels much better than those at hotels with an English name."

* * *

**The Ice Habit.**

A DISPATCH from London announces that Americans in London have begun to get the slow-going Britishers to consume iced beverages, and that they are becoming very popular. So much the worse for the Britishers. Hitherto they have been sensible enough to refuse to endanger their stomachs in this manner. There is no country in the world where ice is so plentifully used as in the United States. Also, there is no country in the world where there is so much dyspepsia, or where there are so many dentists and doctors. When the stomach is chilled by swallowing frozen stuff, it is absolutely incapacitated from performing the office of digestion. More cases of kidney diseases are caused by the temperature of ice-cold beer than by the beer itself. Moreover, this is a foolish thing to do, to quench thirst. It only does so for a brief period, when you are thirstier than ever.

Instead of drinking a lot of ice cold liquids, in very hot weather, next time try a cup of hot black tea made weak. Also live almost entirely on fresh fruits and salads, avoiding entirely fats, starches and sweets.

* * *

**Healthy Jews.**

THE remarkable health and vitality of the Jews has been frequently commented upon. As has been previously observed, in this department, it is doubtless largely due to the excellent hygienic laws of Moses—especially the avoidance of pork—which are still followed more or less strictly by a large percentage of the Jewish race. Here is another suggestion of a reason why Jewish children grow up more vigorous than the average Christian children. It is from Emanu-el, a Jewish paper published in San Francisco.

"The Jewish mothers are better mothers than English mothers. They feed their children from the breast, and not from the bottle. Jewish children at twelve years of age weigh several pounds more than English children of the same class, and stand two inches higher."

* * *

**Wanted—A Cure for Boils.**

THE editor of this department of The Times, inculcating the gospel of how to keep well, writes that he has been suffering keenly from a boil on his leg. If the department is any more painful than usual this week, it may be attributed to the boil and not to the editor. There is nothing the "matter" with Brook; it is all in the boil. Although careful readers of the philosophy of "The Care of the Body" are supposed not to have boils, spavins or ring-bones, and to stand without hitching, the philosopher is not bound by his own precepts. To inquirers as to how not to catch boils, the whooping cough and such things, Dr. Brook says that the best way, after all that has been written, is not to let 'em catch you.—[Office Cat.

**MAKING OF LEAD PENCILS.**

The number of pencils used in the United States annually, if divided evenly, would leave only two for each one of its population. A pair of pencils a year would be a small allowance for those requiring them every day. Yet, at this rate, when the total of about 160,000,000 for the whole country is calculated, one can not help wondering how it is possible to consume such a vast number of pencils.

Some of the pencils are "made in Germany," but of the entire number that Americans use nine-tenths are of home manufacture. A considerable quantity of this article is also exported as well as imported. The pencil factories of the United States employ upward of 2000 persons, paying them about $700,000 in wages every year. America's annual output of pencils is worth $2,000,000.

The wood most commonly sought for making pencils is Virginia or red cedar, which grows abundantly in the South, especially in Alabama and Florida. Europe, having nothing as good among its own trees for pencil-covering as Virginia cedar, obtains its supply of this material from the United States. But the American manufacturer is compelled to go abroad for the graphite contained in pencils. Mexico, Bohemia, Ceylon and Siberia yield the best qualities of graphite. The preparation of graphite, of which, with clay, pencil-lead consists, is an important industry in itself, and it has its home in Germany.—[Exchange.

# INDIVIDUAL WARS.

**INSTANCES WHERE FOOLHARDY MEN HAVE DEFIED THE POWER OF GOVERNMENTS.**

[St. Louis Globe-Democrat:] Most people can remember how Jules Guerin, president of the anti-Semitic league, shut himself up in "Ft. Chabrol," in Paris, in the summer of 1899, and defied the entire armed forces of the French republic for the space of six solid weeks.

His "fort" was merely a private dwelling house, but strongly barricaded, the windows and doors protected with sandbags and the walls loopholed. Inside were a round dozen of desperate men, armed to the teeth. And, although among the battalions of regulars that day and night surrounded the place were doubtless many brave men, none cared for such short odds as would have been entailed by being the first to enter.

So day and night succeeded day and night, and still the "garrison" held out. The government troops blocked up the drains, cut off the water and stopped all food supplies.

Jules and his friends caught the rain that fell on the roof in improvised cisterns, and some small quantities of provisions were smuggled in somehow by sympathizers from outside. But in the end, one of their number having meanwhile died of starvation, they were forced to capitulate (September 20, 1899,) after one of the most remarkable single-house sieges on record.

M. Guerin was tried on a charge of "conspiring to overthrow the republic and waging war against the French nation," found guilty and sentenced to ten years' detention in a fortress.

George Dosza was a Szekler, or peasant of Szekelyfold, a district of Hungary. He was a quiet, law-abiding man, notable only for his great strength and tall stature.

One day, however, an Austrian noble thought fit to decoy away from her father's house Dosza's only daughter, a maiden of 14. The distracted parent sought the abductor far and near, but failing to find him, journeyed to Vienna and laid his case before the Emperor.

The latter only laughed. Whereupon the peasant returned to his own village and pasted upon the door of his little cabin a formal declaration of war against his sovereign. A month later he was marching on Vienna at the head of a huge, but undisciplined and ill-equipped army.

At first the luck was all on his side. He defeated the regular troops in a number of pitched battles, carried by assault several large and strongly fortified towns, and was actually within sight of the capital, whence the Emperor had already fled, when he was betrayed into an ambush through the treachery of a guide.

The misfortune constituted the beginning of the end. The bulk of his followers fell away from him and were hunted through the mountains and woods like wild beasts. Altogether it is said that over 150,000 of them were put to the sword.

The "Jack Cade of Hungary," having been taken prisoner, was seated on an iron throne, beneath which a huge fire had previously been kindled, crowned with a red-hot iron crown, and his flesh torn from his bones with red-hot pinchers.

Not always, however, are heroes of Dosza's stamp equally unfortunate. John Ziska, for instance, who made war on behalf of the persecuted Hussites against the Emperor Sigismund, was only once defeated, and forced his sovereign in the end to treat with him on terms of equality.

Ziska lost one eye very early in his career, and the other at the storming of Prague. Nevertheless, though totally blind, he continued to lead his adherents from victory to victory. He died eventually of the plague, while besieging the castle of Crasiau.

But, even then, his usefulness was not at an end, for his skin was tanned and made into a drumhead, in accordance with his last wishes, and its martial music served to inspire the Hussites with an ardor that eventually overcame all obstacles.

**DYSPEPTIC PHILOSOPHY.**

Many a fellow owns a watchdog who doesn't own anything worth watching.

We are all apt to regret the bad taste shown by people who don't like us.

Crumbs of comfort make a poor substitute for a square meal.

One way to kill the germs is to boil the water and then let the boiler blow up.

Too many strings spoil the beau.

You never hear of a weather prognosticator being spoiled with success.

When a man marries, we are told he takes the fatal plunge. At any rate, he puts his foot in it.

Always tell the truth—if you want to make trouble.

Don't brag about your future if your past won't bear close scrutiny.—[New York Times.

**POINTED PARAGRAPHS.**

There isn't much love in a sensible love letter.

When a man loses sleep he's apt to lose his temper also.

No man ever bought a wedding present because he wanted to.

He who talks big things seldom does anything but small ones.

When the stork visits a home it leaves a howling reminder behind.

After landing a man a girl strenuously denies that she fished for him.

Figures may not lie, but the correct ones seldom stand for a woman's age.

It sometimes happens that a man breaks his bank roll when he falls in love.

Currency given to false rumors is obtained by drawing upon the imagination.

It is almost as difficult for the average man to manage an automobile as a wife.—[Chicago News.

MEDICINAL USES OF OLIVE OIL
COMPILED FROM MEDICAL WORKS AND NOTED PHYSICIANS WRITINGS
Series C, No. 29.
FOR DELICATE CHILDREN
"Pure Olive Oil is especially prescribed for delicate or weakly children. Specialists in ... and other wasting diseases are of the opinion that the daily administration of ... olive oil in a child's diet would not only produce a stronger race of men and women, but would also stamp out consumption and hundred diseases, by killing the embryo ... which in later years so often baffles the skill of the physician."
SULMER OLIVE ...
GRAND PRIZE ST. LOUIS
THE UNIFORM PRODUCT OF THE LARGEST OLIVE ORCHARD IN THE WORLD AS PALATABLE AS CREAM
AT GROCERS AND DRUGGISTS
... Angeles Olive Growers Association
2061-3 BRADBURY BLOCK, LOS ANGELES



RUPTURE ABSOLUTELY CURED
Is the value of a specialist in the mechanical requirements of RUPTURE of importance? Instead of the hap-hazard or mediocre fitters (so called) that druggists and jobbers ... If so, you are at liberty to request free advice and examination as to your requirements, free of fraud or operation necessary.
Will refer you to my many SUCCESSFUL patients.
I always produce a contract with each case. REFUND ALL MONEYS if unsatisfactory. I use only my own late PATENTS and your comfort and sense. All appliances made to measure.
FOR SWOLLEN VEINS AND ULCERS
I make (to order only) the finest and best elastic hosiery that can possibly be produced—all guaranteed.
BELTS AND SUPPORTERS (in order) for abdomen, falling womb, after operations, and after confinement, and for many other purposes.
DEFORMITIES CORRECTED.
SUSPENSORIES. MY PERFECT PATENT. Lady attendant.
A. J. PETTER, 109 COURT STREET, One block west of Main, between Main and Spring Streets. Hours 9 to 5. Sundays 10 to 12. Home Phone 7102. Oldest establishment in Southern California.

URICSOL
Uric Acid Solvent SPECIFIC for RHEUMATISM and all DISEASES caused by URIC ACID. KIDNEY and LIVER STIMULANT. The most SUCCESSFUL REMEDY before the public.
Does not injure the stomach nor depress the heart's action.
Drop postal for Free Booklet on Treatment and Diet.
URICSOL CHEMICAL CO.
23D AND GRAND AVENUE
ALL DRUGGISTS SELL IT LOS ANGELES

BUNIONS!
The dislocated toe, although it is commonly called a bunion, is not so, being simply a dislocation of the toe brought about by wearing shoes that are too short and narrow-pointed, and not from any other cause. It is not necessary to go through life with this deformity and have your shoes spoiled from the projection, which has been found in a toe-spring, which reverses the toe and brought it on and retains the joint in position while the muscles, etc., become strong enough of themselves to hold it in its place. The toe-spring costs $3.50. For information see DR. SEATON, Specialist in Foot Troubles, Braly Bldg. Corner Fourth and Spring Sts.

RHEUMATISM
And Sciatica—all Uric Acid Complaints—Blood Diseases and Nervous Diseases there is a positive cure at
HOT MUD BATHS
RELIEF HOT SPRINGS
OF SAN JACINTO, CAL.
For terms address Travel and Hotel Bureau, ... Spring Street, City.
E. F. HOBERT, Manager, San Jacinto
Phone Suburban 82.

...DEAFNESS...
NO LONGER TROUBLESOME
The Acousticon or Massacon, two wonderful electrical inventions, make the deaf hear perfectly. Instruments on trial at general agency, Schutz Optical Co., No. 133 S. Spring St. Write or call for free descriptive booklets.

NATUROPATHIC INSTITUTE
417 W. FIFTH STREET, Between the California Club and Pavillion. Main 2501; Home 1502.
We cure all diseases without knife or drugs. By the assist nature with parts taken from nature, such as light, clay, etc., besides electricity, ... electric light, vapor, herbs and other baths, ... magnetism, etc. Strictly hygienic and ... treated at their home if wished. DR. CARL ... D. O., 417 West Fifth street.

STAMMERING
Send stamp for "Speech Blemishes"—the ... TIME-BEATING. Physicians, educators, ...
NATURAL SPEECH ACADEMY
923A East 29th Street. Los Angeles

# Love and College.

## ALLERTON ENCOUNTERS THE SISTER OF THE "SMUG."

*By a Special Contributor.*

...dyce and Allerton were leaning out of Allerton's ...-a window to each—taking a contemplative ... of the Great Court of Trinity across the geraniums ... window boxes. There is always something ... to see in the Great Court, and the most comfortable ... of seeing it, whatever it may be, is through a ... of tobacco smoke from a first-floor window in the ...rthest corner. You can see all that is worth seeing ... the court itself without turning your head—the hall, ... chapel, the great gate, the master's lodge, and the ... The green of the level lawns, the colors ... flower beds and the window boxes, and the ... sky on a soft June day make up a picture which ... remain with you.

...was in the May week. There was no work to be ... the weather was perfect, Fordyce and Allerton ... their second year, and as yet, free from troubles, ... or otherwise. Their souls, therefore, were full ...

..."The little beast Henty has got his people up," said ...

..."Mother, frisky aunt, sister with spectacles and ...crowned with Cambride blue ribbon?" hazarded ...

..."I don't know," said Allerton. "I haven't seen them." ...ty is a disagreeable little smug," said Allerton. ...was playing the piano the other morning and he ...to say I was interfering with his work."

..."Oh, I'm a bit of a Wagnerian myself," remarked ..., "but I might get a trifle shirty if I lived under- ...a fellow who was always playing the overture to ... with one finger."

..."It wasn't his finger," explained Allerton.

..."Don't you have a row with him before?"

..."Oh, I'm always having rows with him. The other ... I got his bath out and filled it with water, and ... just inside his door, and he tripped over it and ...

..."And he objected to that, did he? What a funny, ...-grained chap!"

..."I didn't do it without a reason. I hate your little ...-eyed smug who walks about as if the place ...ed to him."

..."Of course you do. The place belongs to you and ..., don't it?"

..."Holy poker, what a blaze of beauty!" was the next ...rvation.

...A small party had come through from Neville's Court ...were standing on the top of the hall steps. There ...a stately matron in voluminous skirts, two small ...somewhat insignificant men, who seemed to be doing ...honors of the place, and two young girls, tall and ..., in all the airy charm of their summer bravery.

..."What! Henty and his party!" exclaimed Allerton.

..."Jolly little chap, Henty," said Fordyce. "I was ...ed to him at breakfast at my tutor's a year ... I always meant to look him up. I think I shall ... this afternoon."

..."I think I was rather a cad to put that bath in his ...," said Allerton, reflectively.

..."Yes, you were," replied his friend. "However, it's done ... can't be helped. The best thing you can do ... get out of the way while you are both up."

...They both laughed. "Do my eyes deceive me," said ... the little party came down the steps and ... the staircase, "or is that my old friend, ...Henty? It is, by Jove! How the deuce does ... do it with Henty?"

...The girls looked up at the window and smiled ...recognition at Fordyce. The rest of the party looked up ...with interest, but a low-spoken word from one of ... changed interest to frigid displeasure.

..."They won't have anything to do with you, my boy," ...Fordyce. "You're the naughty man who nearly ...Uncle Augustus his death of cold. But I ... how Ethel Mainwaring got here?"

..."What the deuce is Ethel Mainwaring?" asked Aller- ...seemed a trifle out of temper.

..."They've got the next place to ours in the country. ...have always been great pals. Why, bless you, she ... think nothing of cutting me over the head ...croquet mallet, and many's the time I've lugged a ... of her hair out by the roots in the dear, dead ...beyond recall."

...The rooms beneath, Henty's party were resting ...the fatigues of inspection. "I didn't know you ...Fordyce," said Henty to his cousin.

..."Why Fordyce!" replied Miss Mainwaring. "I should ... did, little wretch; I've had to keep him in ... all my life. Why, they live at Willeby, next to us. ...must have heard of them, Harry."

..."I remember," said Henty. "He's rather a swell ... in the cricket eleven, and all that."

..."I know, little object! It does seem ridiculous. ...saw him out hundreds of times at home."

..."Is a friend of that young man upstairs who nearly ...poor Harry?" inquired Mrs. Henty.

..."Yes, he is," answered poor Harry, "If you know him ... Ethel, you might ask him why he goes about ... a cad as Allerton."

..."I think I'll leave Dick to choose his own friends, ...," said Miss Mainwaring with a glance at her ...cousin. "I have heard him speak of Mr. ... Doesn't he row in the university boat?"

..."He admitted Henty.

..."Then it all the worse," said Henty's sister; "a ... man like that bullying a little weak man ..."

...Fordyce was not so much taken with this view of the matter. "I can hold against anyone, thank you, Lilian," he said, "but Allerton is a cad, for all that."

"Yes, dear, I know," said Lilian. "You always said you were very plucky and of course we believe you."

That afternoon was the last day of the races, and Henty's party found themselves in due course walking up and down the meadow at Ditton Corner, or watching the boats from their carriage. Fordyce came up to greet Miss Mainwaring, and was kindly received by the Hentys.

"You are more fetching than ever in that get-up, Ethel," he said, as they walked down the meadow between the carriages and the line of people on the banks. "Any amount of fellows have asked to be introduced to you, but I said you had just recovered from the measles and it wasn't safe. However, we'll see what we can do tonight. You are coming to our ball, of course. But what are you doing with the Hentys?"

"Oh, they are cousins of sorts, and Lilian is a great friend of mine."

"The youth's rather a trial, isn't he?"

"Conceited little silly! I should like to take off his spectacles and pull his nose."

"Well, I should, if I were you. Look, there's the First Trinity boat going up. They are bound to make their bump tonight. There's Allerton rowing seven, the chap you saw me with this morning, I must introduce him to you at the ball."

"Didn't he cause dear Harry to take an unwilling bath, or something of the sort?"

"Yes. You don't mind much, do you?"

"Oh, not a bit. But they do. They look upon Mr. Allerton as a ruffian of the deepest dye."

"Poor old Job! We call him Job you know, because he's a row man, and rowing men sometimes get ——"

"A little impatient—yes, I know. But why should he mind?"

"Because, my dear young lady, ever since Adam first saw Eve in the garden of Eden——"

"What—Lilian! What fun! But she is awfully pretty, isn't she. Don't you think so?"

"Well, you see, when you are about you can hardly expect me to——"

"Talk like anything but an idot—no, I never do. Well, if you don't admire her, lots of people do."

That night the Trinity Hall ball took place in the Guildhall. There were many pretty girls there, but none prettier than Henty's sister and cousin. Very early in the evening Allerton, relieved from the exigencies of training, was brought up by Fordyce to be introduced to Miss Mainwaring. After securing a dance with that young lady, he was introduced to Mrs. Henty, who barely acknowledged his bow, and to Miss Henty, who said that her programme was full up, and then ostentatiously gave two dances to a friend of her brother's.

"That's a facer," said Allerton to himself. "I'm going to dance with her tonight or tomorrow, all the same."

"You are a donkey, Lil," whispered her cousin to her on being brought back after Allerton's dance. "He dances beautifully. I am going to cut that red-haired thing for him later on."

"A little horror!" Miss Henty crossly. "He has been dancing on my shoes, if you call it dancing, ever since we began, and I've promised him another."

"Well, it serves you right for treating Mr. Allerton so badly. He feels it very much. He almost cried about it."

"I don't care. I think it was great impudence coming up to us at all after the way he behaved to Harry. But I hate this. I wish we could go home. I must say I don't think much of Harry's friends."

"I don't think anything of them at all," replied Miss Mainwaring. "I'm going to cut them for the future, and dance with Dick Fordyce's."

Miss Mainwaring pursued that shameless course for for the rest of the evening, and enjoyed herself very much. Poor Lilian was reduced almost to the verge of tears, for it had never befallen her before to dance time after time with series of partners whose idea of waltzing was to clasp her waist and run around and around her, while she made the best of her way through the other couples. When it came to her turn to dance again with her brother's red-haired friend, who was dangerous as well as incompetent, she suddenly felt that she could stand it no longer. She saw him coming across the hall, and looked around with an agonized longing for escape.

"Ask her now," said the kind Miss Mainwaring, who was coming back with Allerton. The next moment Lilian found herself gliding over the floor with the first decent partner she had had that evening.

After two rounds, Allerton began to slow down, "Go on please," she commanded, and he went on. After two more rounds he opened his mouth to say something. "Don't talk," she said; so they went through the remainder of the dance in silence. Then they went into a sitting out room.

"I'm not going to talk to you," she said. "I hate you for behaving as you have to my brother, and I wish I hadn't danced with you now—only I'd had such a lot of miserable partners."

"Oh, all right," said Allerton. "Only, shan't we look rather idiots sitting here and saying nothing?"

"I don't mind if we do. I'm not going to talk to you again."

"Are you going to dance with me again?"

"No."

"Not tomorrow, at our dance?"

"No."

"I didn't hurt your brother, you know."

No answer.

"And I shouldn't have done it at all if I had known he was your brother."

Still no answer.

"I say—can't you forgive me for it?"

Miss Henty fanned herself elaborately, and looked round the room with interest.

"Aren't you going to answer anything I say?" Still not a word.

"How could I tell he was going to turn out to be your brother? You're not a bit like him."

"I should hope not, indeed."

"There, you've spoken at last."

"I haven't."

"Yes, you have. Look here, Miss Henty, I'm awfully sorry about it. I'll apologize to the little—to your brother, or do anything else you like—only do say you will dance with me tomorrow."

The music from the ballroom was heard. Lilian jumped up with alacrity and made her way out.

"I shan't go to the beastly dance at all," said Allerton, as he followed her.

She looked up at him out of pretty china blue eyes. "Then how can I dance with you?" she asked demurely.

Allerton enjoyed the rest of that May week exceedingly. So did Miss Henty.

[Copyright, 1905, by Central Press and News Exchange.]

### SILENT READING.

In reading silently one ought to be as little conscious of the printed page as possible. If one can read a description in Scott and see the picture like a painting or an actual scene, without consciousness of the printed page, one does his best reading. From this it follows that in teaching a child to read we ought not to make him needlessly conscious of the printed page. All needless analysis of words into letter and sounds is harmful. Words, like window panes, are things to look through, not things to look at. The more transparent and invisible they are the better they perform their function in reading. This condemns needless phonetic analysis in our primary schools.

Furthermore, in reading in adult years, we see words, phrases, and even sentences as wholes. We are never conscious of the letters in a word. The smallest unit to the eye in reading is the word. Hence the habit of taking in words and phrases as wholes should be formed in the primary school before there is any analysis of words either into letters or into sounds. It is a familiar psychological fact that of two habits formed to do the same thing, the first tends to persist much more strongly all through life than the last. The habit of seeing words and phrases as wholes, which is to persist through life, should therefore be taught first. —[T. M. Balliet, in School Work.





HOUSEHOLD GOODS

Shipped to and from the East, in through cars, at reduced rates. We pack Household Goods, and store in private rooms, or regular floor space—as you prefer.

BEKINS VAN & STORAGE,
244 S. BROADWAY.
Phones Main 19. Home Ex 19.
Get a Free Map of the City at our office.

ELECTRO THERMO DILATOR
CURE OR MONEY REFUNDED




GUARANTEED TO CURE CONSTIPATION, PILES,

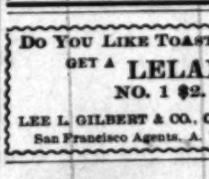
Nervousness and kindred diseases. Why suffer when you can be cured without drugs or operation. Advice (absolutely free.) Write, call or phone (Home 3387) our office. ELECTRO SURGICAL APPLIANCE CO., 313-314 Stimson Block, Los Angeles.



TRUSSES THAT FIT

MEDICAL, SURGICAL AND ELECTRICAL INSTRUMENTS.
PROFESSIONAL SUPPLY CO.,
Phones: Home 6122. Main 202.
129 S. SPRING ST., Los Angeles, Cal.

DO YOU LIKE TOAST AND BAKED POTATOES?
GET A LELAND BROILER
NO. 1 $2. NO. 2 $2.25
LEE L. GILBERT & CO., Coast Agents, 323 S. Los Angeles St.
San Francisco Agents, A. W. PIKE & CO. 461 Mission St.



FURS....
SEAL GARMENTS MADE TO ORDER
Old seal garments remodeled into latest styles and redyed. All kinds of furs repaired and stored.
D. BONOFF, FURRIER,
312 S. Broadway Home 319

# BISHOP'S

*The sign of good eating*

*The sign of good eating is hung out at every grocery store that sells Bishop's goods. Is hung out at every home that serves Bishop's goods.*

*There's a product bearing the Bishop name, for almost every course, every meal.*

*Try the "Bishop" Crackers, Catsup, Soups, Baked Beans, Jellies, Preserves. You'll find each and every one to be "good eating."*

## Bishop's Jellies—Preserves




The housekeeper knows the care necessary and the time it takes to put up good Jellies and Jams.

She can appreciate why the Bishop Products must necessarily be so dainty and good, when she knows only the finest California fruits are used; that they're cooked slowly, a little at a time in small cooking pans; that no preservative of any kind is used and no substitute for pure fruit or sugar.

Bishop's Jellies and Jams come out of the glass and jar as dainty, as true in flavor, as good as any home-made preserves.

## Bishop & Company

**Highest Award, Grand Prize by Original Jury, St. Louis, Jellies, Jams, Preserves**

# Filters are Dangerous

## DRINK PURITAS

"Neither boiling nor filtering impure water renders it fit for use. Boiling does not destroy all the worst disease germs, but condenses all the other impurities in the water and makes it more impure than before. Disease germs breed with great rapidity in the best filters and pass through with the water. The only safe water to use for drinking and cooking is that purified by distillation."

DR. A. L. WOOD, Brooklyn, N. Y.

Progressive physicians all over the United States recognize the futility of attempting to purify water by filter. Yet some people think that a filter attached to the kitchen faucet renders the city water pure and perfectly safe for drinking.

Experience has proved the contrary. Perhaps the most undesirable feature of the city water is the large amount of mineral matter it contains. This matter is entirely dissolved in the water—just as sugar dissolves if you put a few grains in a glass of water. No filter can possibly rid water of minerals so dissolved—they have really become a part of the water. Filters sometimes hold back decayed vegetable matter that is floating in the water. Then your filtered water flows through this layer of filth inside the filter.

There is just one method of thoroughly purifying water—by distillation. There is just one scientifically distilled, scientifically aerated, carefully bottled water obtainable hereabouts—Puritas Distilled Water. Puritas is absolutely pure water—wholesome, healthful, reliable—every demijohn, all the time. Inexpensive, easy to get.

**5 Gallons of Puritas 40c**

**Both Phones Exchange 6**

**Los Angeles Ice and Cold Storage Co.**



Coupon book good for five demijohns of Puritas, $1.90; book good for 10 demijohns, $3.60; book good for 20 demijohns, $7.00.

# NEWMARK HAWAIIAN BLEND

A better breakfast cup cannot be made than the cup that Newmark's makes.

Newmark's Hawaiian Blend is the coffee worth the drinking. It has the flavor—the taste. Imported, roasted and packed by

**Newmark Bros.**

**LOS ANGELES**

